TEXAS HEREFORD

The Official Publication of the Texas Hereford Association

October 2021

Barber Ranch

ANNUAL BULL SALE

11 A.M., WEDNESDAY, NOVEMBER 10, 2021

Jordan Cattle Auction, San Saba, Texas

Over 100 lots of cutting-edge Hereford genetics…Horned & Polled…Powerful…Docile…Efficient…Fertile

Offering high performance & carcass bulls as well as calving ease bulls—all in an attractive package!

Our Annual Bull Sale is a spectacular offering of the Hereford breed's most exciting genetics from one program…thoughtfully designed to add profit and peace of mind to your breeding program.

Barber Ranch – Customer Focused & Success Driven since 1904!

Ask our longtime customers Jim and Kathleen Hill at **H Ranch** from nearby Channing, Texas, what our bulls have done for them. On a closeout of 127 steers harvested recently at Five Rivers Cattle–Hartley Feeders, 87% graded Prime or Choice with near 90% Yield Grade 2 or 3. Jim reported that over 85% of these steers were sired by bulls purchased from Barber Ranch. From pasture to rail, Barber Ranch genetics can elevate your next calf crop to premium levels.

Barber Ranch customer **Coby Schacher** (left) topped the Texhoma, Oklahoma, Livestock Auction this spring with a set of baldy calves sired by Barber Ranch bulls. Texhoma LA manager/owner Ashley Noland stated that since Schacher has been consigning calves to his auction, they have consistently topped the market. This spring, Schacher's pens sold the highest of any cattle sold that week—all across the US. Let us help you get top dollar for your next calf crop.

Sneed Pool Cattle Co., Dumas, Texas, runs Barber Ranch Hereford bulls with black cows. Cody White, ranch manager, said, "Using Barber Ranch bulls has added 60 pounds to the calves' weaning weights. Udders have improved as well as the longevity and fertility of the replacement females by using the Baldy Maternal Index (BMI) in bull selections. The performance of our cattle that are fed out in the feedlot has improved as well by placing emphasis on the Certified Hereford Beef (CHB) index." Ask us about these and other valuable indices provided by the American Hereford Association and included with every bull we sell.

Barber Ranch genetics can elevate your next calf crop to premium levels!

TO REQUEST YOUR SALE CATALOG, EMAIL: OFFICE@BARBERRANCH.COM

Barber RANCH

One Family. One Passion. Since 1904.

Brett (806) 681-2457
Justin (806) 681-5528
Robbie Duis (815) 858-4129
Office (815) 858-5735 Chelsea Duis
10175 FM 3138, Channing, TX 79018
Ranch 60 miles northwest of Amarillo
barberranch.com

SUPERIOR Productions SLA-TV

Also selling a powerful group of registered Angus bulls from Express Ranches!

Videos online prior to sale day.

FUNCTION FIRST *Females*

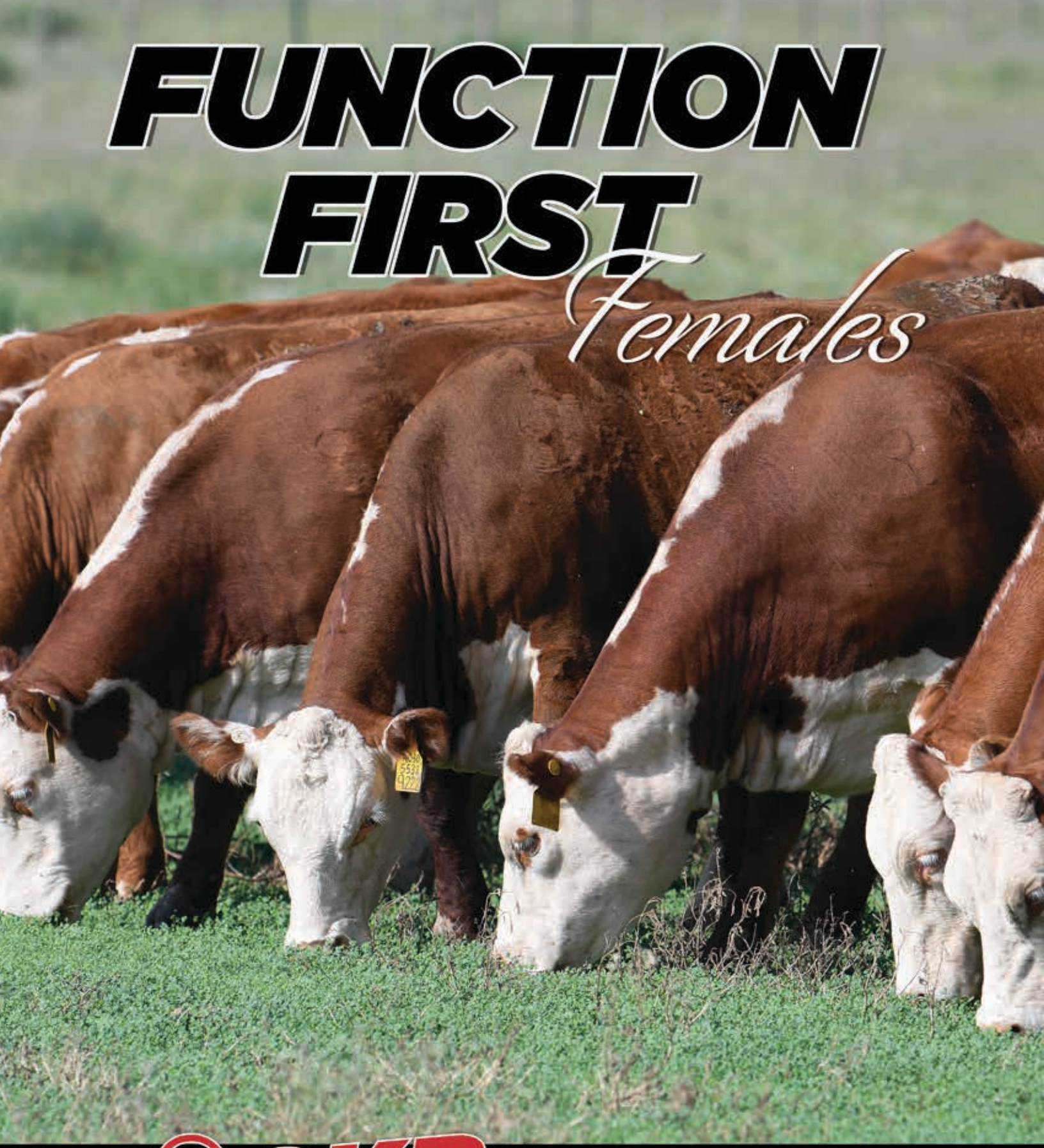

GKB cattle

Ranches in Waxahachie, Tarzan, Stephenville & Madisonville, Texas

GARY BUCHHOLZ

Gary Cell: 214.537.1285 · gary@gkbcattle.com

P.O. Box 2807 · Waxahachie, TX 75168

www.GKBCATTLE.com

TEXAS HEREFORD

Official publication of the Texas Hereford Association October 2021 • Vol. 70, No. 11

Mission Statement

The Texas Hereford Association will provide the leadership to unite, foster and protect the interest of the Hereford breed; and promote fairly the production and consumption of Hereford beef universally.

Features

24 Roscoe's Smokehouse
by Asher Karnes

32 West Texas Fair and Rodeo
Show Results

35 Tri-State Fair and Rodeo
Show Results

Departments

4 Bulletin Board

4 Obituaries

6 Tailgate Talk

38 Statement of Ownership

43 Calendar of Events

44 Advertisers Index

On The Cover

This month's cover of an Atlas Farm bred bull was submitted by Precious Atlas Beaver of Grandview, Texas. For the photo chosen from all the submissions Precious will receive a check for $100 from Park Place Enterprises.

THE TEXAS HEREFORD (ISSN 0744-4761) (USPS 616-680) is published monthly except for the month of July by the Texas Hereford Association. POSTMASTER: Please send change of address notices to The Texas Hereford, 4609 Airport Frwy., Ft. Worth, TX 76117. Periodical postage paid at Ft. Worth, TX, and additional mailing offices.Subscription rate: One Year, $15.00. Advertising rates on request. Contributions to the editorial pages are welcome, but the magazine cannot be responsible for the return of unsolicited material.

Texas Hereford Association Officers
Terri Barber, Channing, president
Larry Johnson, Abilene, president-elect
Jimmy Atlas, Grandview, vice-president
Pete Case, Mertzon, vice-president
E.C. Rosson, Milford, vice-president
Jack Chastain, Ft. Worth, secretary-treasurer
Curtis Younts, Jr., Belton, past president

Executive Committee:
Chad Breeding, Miami
Wade Perks, San Angelo
John Scharbauer, Midland
James Strode, Paluxy
Cody Webb, Barnhart

Directors
Ryan Bullinger, Henrietta
Stephen Coates, Mertzon
Cliff Copeland, Nara Visa, NM
Linda Cowden, Midland
Mike Doyle, Wolfe City
Tom Echols, Breckenridge
Jordan Glaze, Gilmer
Carl Herrmann, Caldwell
Pete Hudgins Sherman
Joe Dan Ledbetter, Wheeler
Jessica McInnis, May
Bobby McKnight, Ft. Davis
John Bill Oman, Avoca
Mary Joe Reynolds Montgomery, Kent
David Neal, San Angelo
Scott Nolan, Gilmer
James Strode, Paluxy
James Uhl, San Angelo, TX
L.C. Whitehead, Ft. McKavett
Jon Averhoff, Hamilton
Luke Bradford, Anderson
Swayze Brainard, Pampa
Lee Haygood, Canadian
Jan Beth Klein Johnson, Henrietta
Hadley Mann, Lubbock
Travis Mason, Justin
Kurt Mathias, Mt. Pleasant
Jon David Moore, Abilene
Van Owen, Abilene
Jackie Pullen, Rockwall
Steven Rader, Mt. Vernon
Gary Schneider, Aquilla
Lee Terrell, Sherman
Wesley Theuret, Kenedy
Rick Tisdale, Kingsland
Tom Walker, Stamford
Cody Webb, Barnhart
Len Weinheimer, Stonewall
Shannon Worrell, Mason
Si Beerwinkle, Earth
Chad Breeding, Miami
Gary Buchholz, Waxahachie
Jay Creamer, Waxahachie
Scanlon Daniels, Dalhart
John Dudley, Comanche
Cheryl Harris, Hamilton
Matt Harris, Salado
Tracy Holbert, College Station
Robert Jackson, Ranger
Kelly Jacobs, Floresville
Bill King, Moriarty, NM
Bryan Lank, Millsap
Brady Mimms, Lorenzo
Wade Perks, San Angelo
John Scharbauer, Midland
Monroe Schatte, Jr., Giddings
Lisa Schnitker, Turkey
Dwight Sexton, Cost
Jon Weil, Irene

TEXAS HEREFORD
4609 Airport Freeway • Fort Worth, TX 76117
www.texashereford.org
817/831-3161 • Fax: 817/831-3162
texashereford@sbcglobal.net
Jack Chastain, Manager/Editor
Penni Hiles, Assistant Editor & Circulation
Park Place Enterprises, Design
Lee Chastain, Photo Production

AFFILIATED WITH
LPC – Livestock Publications Council
National Cattlemen's Beef Association
American Hereford Association
Texas & Southwestern Cattle Raisers Association
Texas Purebred Cattle Alliance

OUTSTANDING LINE ONE HERD SIRES AT FLYING S HEREFORDS

HH ADVANCE 6250D ET

AHA 43688583 • 1/28/16

SIRE: HH Advance 3297A ET • MGS: HH Advance 7034T ET

CED	BW	WW	YW	SC	MILK	CW	REA	MARB	BMI$	BII$	CHB$
+8.0	+4.1	+65	+112	+1.2	+28	+90	+.59	–.06	+332	+401	+118

HH ADVANCE 8120F ET {CHB}

AHA 43896810 • 1/13/18 • Owned with Holden Herefords

SIRE: HH Advance 6007D ET • MGS: HH Advance 8203U ET

CED	BW	WW	YW	SC	MILK	CW	REA	MARB	BMI$	BII$	CHB$
–2.9	+4.6	+61	+98	+0.7	+22	+104	+.69	+.26	+407	+496	+165

HH ADVANCE 9076G

AHA 44008185 • 1/6/19

SIRE: HH Advance 5019C ET • MGS: HH Advance 1098Y

CED	BW	WW	YW	SC	MILK	CW	REA	MARB	BMI$	BII$	CHB$
+2.0	+2.6	+54	+85	+1.0	+32	+76	+.19	+.66	+413	+524	+164

HH ADVANCE 0043H

AHA 44128619 • 1/7/20 • Owned with Holden Herefords

SIRE: HH Advance 8132F • MGS: HH Advance 5148C ET

CED	BW	WW	YW	SC	MILK	CW	REA	MARB	BMI$	BII$	CHB$
+12.1	+0.5	+73	+120	+1.5	+27	+81	+.26	+.34	+432	+543	+131

All EPDs current 9/20/21

Semen on our extensive Line One herd sire battery is available. Call or visit us online: **FlyingSHerefords.com**

8th ANNUAL LINE ONE PRODUCTION SALE

TUESDAY, MARCH 22, 2022 • AT THE RANCH, PALUXY, TEXAS

OFFERING READY-FOR-SERVICE LINE ONE HEREFORD BULLS & ELITE LINE ONE FEMALES

Annual Frozen Event

December 2021 *Hosted by SmartAuctions*

Flying S Herefords
PALUXY, TEXAS

James Strode 214.533.9669
James@flyingsherefords.com
Jim Strode 214.801.9669
Located 1 hour southwest of Fort Worth
facebook.com/flyingsherefords

LAYTON AUCTION SERVICES, LLC

SALE MANAGER
Dustin N. Layton • 405.464.2455
laytond@yahoo.com • laytonauction.com
Andee Marston • 785.250.4449

think Line One – think Flying S Herefords!

Dear Texas Hereford and Texas Junior Hereford Associations,

Thank you for the beautiful plant and flowers you sent for Ashley's service. Your kind gesture will be a reminder of the joy Ashley shared with others.

With love,
Bill and Angela Radde

Powerhouse Sale and Pen Bull Entries Due

Entries are due by November 1 for the new Powerhouse 52nd Annual Whiteface Replacement female show and sale. We can accept both Black Angus cross and Red Angus cross heifers. Entries for the Pen of 3 bulls are also due by November 1. All pen entries will come to THA. Both the replacement females and pen of 3 bulls and will be shown on Saturday morning, January 29, in the West Sale Arena.

Next, we have changed the name of the commercial heifer sale but will keep the same format. We will still show and sell pens of ten. We will judge in the pens on Saturday morning and the sale will be at 1:00 p.m. on Sunday January 30.

Contact the THA office or any THA officer for more information. ★

Judges Selected for 2022 Southwestern Exposition & Livestock Show

Junior Heifers – Watt Arena, West Ring:
Mr. Scott Bush, Britton, South Dakota
Polled Hereford: Saturday, Jan. 22, at 1:00 p.m.
Hereford: Saturday, Jan. 22, following Polled Hereford

Pen Hereford Show – Pen Area/Richardson Bass Bldg./West Arena
Mr. Tommy Brandenberger, Hallettsville, TX
Mr. Jay Dickson, Centerville, TX
Mr. Ken Jordan, San Saba, TX
Bull Show: Saturday, Jan. 29 at 9 a.m. (West Arena)
Commercial Heifer Show Following Bull Show (In Pens)

National Hereford and Polled Hereford Shows – Watt Arena
Mr. Harlan Yocham II, Sapulpa, OK
Monday, Jan. 31, at 8:00 a.m.
(classes to be judged concurrently in an alternating format)

Junior Hereford and Polled Hereford Steers – Coliseum
Mr. Jarold Callahan, Yukon, OK
Thursday, Feb. 3, at 8:00 a.m. following Angus

Attention Juniors: $4,000 for Top Jr. in 2022 Fort Worth National Show

THA Foundation has committed $4,000 to the exhibitor of the highest placing heifer and $2,000 to the second highest placing heifer at the 2022 Muleshoe Ranch National Hereford Show in Fort Worth on January 30, 2022. A third and fourth place scholarship of $1,000 will also be awarded. To be eligible to receive these awards, the exhibitor must be a member of TJHA, be eligible to show in the junior show the previous week (exhibitor does not have to exhibit at the junior show) and be at the halter of his/her heifer. No cow/calf is eligible. The ownership rules for the junior show must be met. See rule 10 on page 146 of the Fort Worth Stock Show premium book.

Friends of THA have sponsored the funds for this award for many years and are committed to making this an annual event and hope to grow the fund to increase the prize. Anyone wishing to join this effort should contact Jack Chastain at the THA office. ★

THA Scholarships

The Foundation of the Texas Hereford Association will award $1,500 scholarships to qualifying high school seniors and college freshmen. You may call the THA office to obtain information or go to www.texashereford.org and click on the youth link for THA Foundation scholarship requirements and instructions. Deadline for applying is January 1, 2022. The awards will be presented at the THA Annual meeting in Fort Worth, January 29, 2022. The THA's office number is 817-831-3161. ★

Sandhills Hereford Scholarship

Any TJHA member who is a graduating senior and has exhibited at the Sandhills Hereford Show is eligible to apply for one of the two $1,000 scholarships awarded to heifer and steer exhibitors. Scholarship application can be downloaded on the Sandhills Stock Show website, www.sandhillsssr.com. Application deadline is December 1. For more information contact Chelli Evans at the Sand Hills Stock Show and Rodeo show office at 432-366-3951. ★

Denny Fuston Memorial Scholarship

The Fuston family of Turkey, Texas has set up the Denny Fuston Memorial Scholarship to be awarded at the THA Annual meeting, in Fort Worth, January 29, 2022. Scholarship applicates must be a high school senior or current college student, a member of the Texas Junior Hereford Association, and have a background in Hereford beef cattle production. Deadline for applying is January 1. Scholarship application is available on the Texas Hereford website, www.texashereford.org, as a link in the youth section. ★

Ashley Ann Radde

Ashley Ann Radde was born in Arlington, Texas on August 16, 1994, to Angela and Bill Radde passed on the evening of August 27, 2021.

Ashley attended in Axtell ISD. She received a Bachelor of Science degree in Agricultural Services and Development from Tarleton State University in 2017. She taught high school Ag Science classes in Alba-Golden. She worked for Christie and TC Long with Elite Barrel Racing. She most recently served as the Ag and Natural Resources Agent in Bastrop County.

Ashley was an accomplished horsewoman and raised and showed Hereford and Polled Hereford cattle starting at a very young age. She was considered by many to be an expert showman and has many belt buckles and awards to show for her accomplishments. Ashley was active in the Texas Junior Hereford Association and served as an officer and director.

Ashley is survived by her parents; her grandparents, Susan and Henry Radde and Judy and Pat Latham. Cousins: Sam Radde, Katie Larkin, Ali and Luke Latham, Dylan and Caden Pickens. Aunts and uncles: Cheryl and Scott Ferrell, Laura and Eric Radde, Kandace and David Latham.

Donations can be made to the Texas Hereford Foundation Ashley Radde Memorial Scholarship Fund, the Texas Polled Hereford Memorial Scholarship

continued on page 38

LOT 47 ~ POLLED HEREFORD
March, SR Dominate 308F daughter

LOT 46 ~ HORNED HEREFORD
January, SR Dominate 308F daughter

LOT 73 ~ POLLED HEREFORD
April, SR Dominate 308F daughter

BUCK CATTLE CO

fall premier

XXVII SALE

Saturday, October 16, 2021 | Madill, Oklahoma

LOT 54 ~ HORNED HEREFORD
March, BK Flashy Points daughter

LOT 48 ~ HORNED HEREFORD
February, BK Distinctive Points daughter

LOT 49 ~ POLLED HEREFORD
February,
BK Distinctive Points daughter

JIRL, BRENDA & BAILEY BUCK
580.795.4865 mobile • Madill, OK 73446
jirl@buckcattle.com \ www.buckcattle.com
Matt Scasta, 580.220.7288

BUCK cattle co

WHERE CHAMPIONS ARE A TRADITION

tailgateTALK

By Jack Chastain, Editor

October is by far our busiest month of the year. We have most of our fall sales this month and remain optimistic that our sales will be strong. Results from our "Cattle for sale" listings have been exceptionally successful as reported by those participating. Other members have reported excellent private treaty sales all summer. Hereford demand is great, and we have had a steady number of calls wanting both bulls and heifers, both horned and polled. I encourage any non-member to join and utilize this most helpful marketing tool. Our goal is to make our magazine and website the first place buyers look when wanting to purchase Hereford cattle.

Our eleventh annual fall classic bull sale is fast approaching on October 27. I compliment the consignors for offering a quality set of bulls and females. We are pleased to have a tremendous offering of commercial females this year. I encourage everyone to attend and support this event.

The annual membership meeting and election of directors of the American Hereford Association is held in late October in Kansas City during the American Royal Show. Although the terms of the merger of the AHA and APHA do not allow every member a vote, you can still have a voice by contacting the elected delegates and express your choices. The three persons elected this year will serve on the board that makes policies of AHA for the next four years. Texas strongly supports our own Chad Breeding for one of these positions. Make your views and voices heard!

I wish to remind our junior exhibitors that our THA Youth Foundation has committed $8,000 to the top four Texas exhibitors at the 2022 Muleshoe Ranch National Hereford Show in Fort Worth on January 31, 2022. To be eligible to receive these awards, the exhibitor must be a member of TJHA, be eligible to show in the junior show the previous week (exhibitor does not have to exhibit at the junior show) and be at the halter of his/her heifer. No cow/calf is eligible. The ownership rules for the junior show must be met. Friends of THA have sponsored the funds for this award for many years. Anyone wishing to contribute to this fund should contact Jack Chastain.

I close with a reminder that entries are due now for the Powerhouse Invitational Sale that is our 52nd annual THA Whiteface Replacement Female Sale. Please help yourself and our sale with a quality offering. We have classes for bred and open heifers for Herefords as well as Red and Black Angus crossbreds. A successful sale is a reflection of everyone involved in the Hereford industry. I hope to hear from you or see you at many of the upcoming events. ★

We can be pretty demanding.

Our bull buyers love that about us.

We insist on good udders, performance, structurally correct cattle with good attitudes from our bulls.

Grand Champion Houston All Breeds Bull Sale 3 years in a row!

Your trusted source for more than 30 years where visitors are always welcome.

Atlas Farms
Jimmy and Claudia Atlas
214-202-5178 • 817-456-4691
4920 Co. Rd. 401 • Grandview, TX 76050
atlasfarms@sbcglobal.net

Don't forget... we sure have females for sale.

First Annual

SALE

Pied Piper Farms West Texas Ladies Online Female Sale

October 20, 2021

Selling 6 Hereford heifers and 6 Angus heifers.

SmartAuctions.co

Cattle are available to view anytime.

BCC DOMINATOR 619D [CHB,DLF,HYF,IEF,MDF]
SR DOMINATE 308F ET [DLF,HYF,IEF,MSUDF,MDF]
CHURCHILL LADY 1162Y ET [DLF,HYF,IEF,MSUDF,MDF]

PPF LADY DOMINATE 15J #44270609 • 03/02/21

SR INDIGO 1181Y [DLF,HYF,IEF]
JDM PPF MS INDIGO 1501
UPS MISS TUG 2422 [DLF,HYF,IEF]

This female sure has a lot to offer. Upheaded female with tons of capacity thru her middle. She is super correct in her structure and sits on a big foot. We think this heifer has the pieces to be a unique breeding piece. A true production female with style.

EPDS	CED	BW	WW	YW	DMI	SC	SCF	Milk	M&G	CEM	MCW	US	TS	CW	Fat	REA	MARB	BMI	BII	CHB
	-4.1	+5.4	+66	+114	+0.9	+1.4	+15.1	+26	+59	+3.3	+115	+1.20	+1.20	+88	+0.024	+0.72	+0.08	$347	$425	$130
TOP %			**6%**	**2%**		**8%**								**2%**		**3%**				**16%**

BCC DOMINATOR 619D [CHB,DLF,HYF,IEF,MDF]
SR DOMINATE 308F ET [DLF,HYF,IEF,MSUDF,MDF]
CHURCHILL LADY 1162Y ET [DLF,HYF,IEF,MSUDF,MDF]

PPF LADY DOMINATE 16J #44270610 • 03/01/21

SR INDIGO 1181Y [DLF,HYF,IEF]
JDM MISS INDIGO 1512
UPS MISS TUG 2226 [DLF,HYF,IEF]

Here is a heifer that is a curve bender in terms of growth. She is super long spined, long hipped, deep functional female. She is sired by SR Dominate 308F and out of a SR Indigo 1181Y daughter. Our 1181 daughters are flat out good cattle, perfect uddered, efficient, and stout. Study this one she is going to make a fantastic cow.

EPDS	CED	BW	WW	YW	DMI	SC	SCF	Milk	M&G	CEM	MCW	US	TS	CW	Fat	REA	MARB	BMI	BII	CHB
	-2.8	+5.1	+65	+113	+0.9	+1.5	+14.7	+28	+60	+3.9	+112	+1.20	+1.20	+87	+0.024	+0.69	+0.07	$338	$414	$127
TOP %			**8%**	**2%**		**5%**								**2%**		**4%**				**16%**

Watch for our

Bull Sale December 4, 2021

Four Corners, Industry, TX

PIED PIPER farms HAMLIN, TEXAS

Jon David Moore
PO Box 331•Hamilin, TX 79520
214-534-3402
jdmoore0623@yahoo.com

CASE Ranch HEREFORDS

5 Bulls from these featured Case Ranch herd sires will be for sale at the South Texas Hereford Association Sale in Beeville, TX on October 30th, 2021

B & C SENSATION 6088D ET
AHA Registration Number: 43787812
Calved 9/15/2016
Sire: CHURCHILL SENSATION 028X Dam: SR ROSA 3125

CED	BW	WW	YW	MM	MG	FAT	REA	MARB
3.3	2.8	57	81	36	64	-0.023	0.28	0.10

BB TOP SHELF 7013
AHA Registration Number: 43848432
Calved 1/1/2017
Sire: BB TOP SHELF 2003 Dam: BB MS PINSTRIPE 3030

CED	BW	WW	YW	MM	MG	FAT	REA	MARB
1.7	3.3	59	103	29	59	0.017	0.41	0.13

IMR 225Z DOMINO 5016C
AHA Registration Number: 43582292
Calved 3/7/2015
Sire: CL 1 DOMINO 225Z 1ET Dam: IMR T025 DOMINETTE 0027F

CED	BW	WW	YW	MM	MG	FAT	REA	MARB
2.5	2.6	55	89	34	61	0.027	0.56	0.02

PONCA 204 KINGPIN 507
AHA Registration Number: 43634231
Calved 3/10/2015
Sire: PONCA KINGPIN 204 Dam: PONCA 0860 DOMINETTE 159 ET

CED	BW	WW	YW	MM	MG	FAT	REA	MARB
-1.2	3.8	61	86	29	60	0.017	0.24	0.18

BB 102 BRITISHER 5170
AHA Registration Number: 43735994
Calved 11/24/2015
Sire: FA 71S BRITISHER 102W Dam: BB MS 1065 DOMINO 8007

CED	BW	WW	YW	MM	MG	FAT	REA	MARB
-5.6	6.9	62	101	22	53	-0.013	0.60	-0.17

M GILMAR DIAMOND RANGER F21
AHA Registration Number: 43567521
Calved 4/4/2015
Sire: L3 DESERT DIAMOND 115 Dam: MISS 4 SQ ADVANCE N045

CED	BW	WW	YW	MM	MG	FAT	REA	MARB
-6.0	6.6	50	89	29	54	-0.023	0.25	0.06

Pete and Angela Case (owners):
pete@caseranch.com - (325) 650-6209
angela@caseranch.com - (325) 450-7516

Stephen and Tiffany Loyd:
stephen@caseranch.com - (325) 642-5818
tiffany@caseranch.com - (325) 665-8481

Located at 7350 FM 915
Eldorado, TX 76936
Latitude: 31.0373 Longitude: 100.7316
P.O. Box 240 Mertzon, TX 76941

www.caseranch.com
Visit Case Ranch Herefords on Facebook

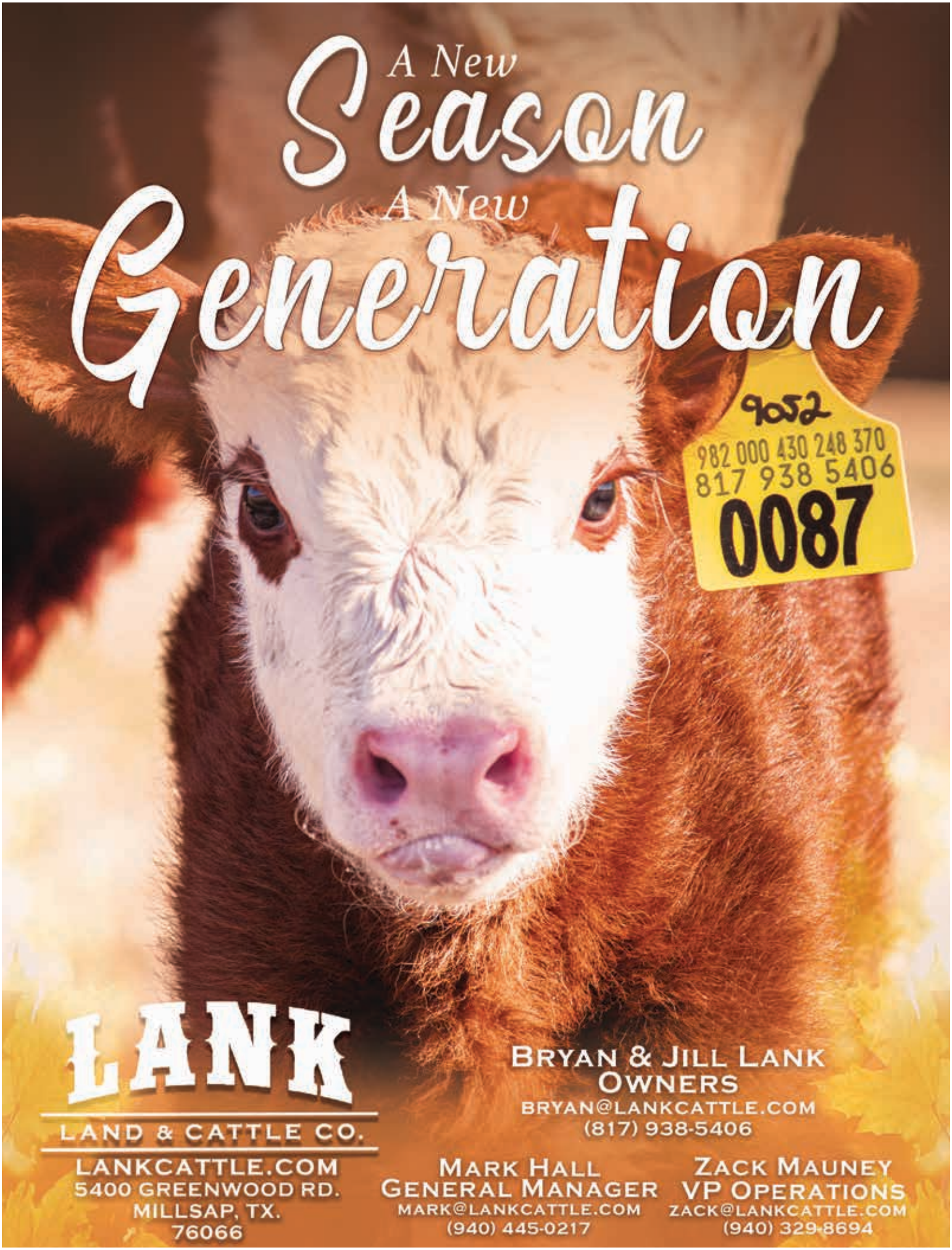
A New
Season
A New
Generation
9052
982 000 430 248 370
817 938 5406
0087
LANK
LAND & CATTLE CO.
LANKCATTLE.COM
5400 GREENWOOD RD.
MILLSAP, TX.
76066
BRYAN & JILL LANK
OWNERS
BRYAN@LANKCATTLE.COM
(817) 938-5406
MARK HALL
GENERAL MANAGER
MARK@LANKCATTLE.COM
(940) 445-0217
ZACK MAUNEY
VP OPERATIONS
ZACK@LANKCATTLE.COM
(940) 329-8694

It's kind of a private matter...

at least until spring 2022

OHT 315 HARLANDS SINSATION 007 • #44115245 • 02/28/2020
Sire: DC 8108 Harland 315 [DLF,HYF,IEF]
Dam: DC Miss 782 Sensation 433

BW	WW	YW	Milk	M&G	REA	MARB	CHB
+4.2	+55	+86	+31	+58	+0.37	+0.04	+$103

OHT 315 HARLANDS ADVANCE 011 • #44115248 • 03/03/2020
Sire: DC 8108 Harland 315 [DLF,HYF,IEF]
Dam: DC Ms 102 Advance 1601

BW	WW	YW	Milk	M&G	REA	MARB	CHB
+3.1	+51	+93	+24	+49	+0.28	+0.03	+$104

OHT 315 HARLANDS DOMINO 024 [IEP] • #44127992 • 03/30/2020 ▶
Sire: DC 8108 Harland 315 [DLF,HYF,IEF]
Dam: DC S117 Dominette 026 [IEP]

BW	WW	YW	Milk	M&G	REA	MARB	CHB
+4.1	+54	+90	+23	+50	+0.28	+0.04	+$102

OHT 315 DOUBLE HARLAND 006 • #44115244 • 02/23/2020
Sire: DC 8108 Harland 315 [DLF,HYF,IEF]
Dam: DC Ms 420 Harland 417

BW	WW	YW	Milk	M&G	REA	MARB	CHB
+1.5	+49	+79	+27	+51	+0.25	+0.11	+$108

OHT 7053 MIGHTY YANKEE 014 [IEP] • #44127737 • 03/06/2020
Sire: B&C Mighty 7053E [DLF,HYF,IEF,MSUDF]
Dam: DC Ms 315Yankee Dom 734 [IEP]

BW	WW	YW	Milk	M&G	REA	MARB	CHB
+4.0	+49	+74	+23	+47	+0.30	+0.09	+$108

FOR SALE FOR SALE FOR SALE

We decided to sell some of our registered and commercial bulls by private treaty. Offering classic west Texas Hereford bulls with modern genetics.

They're rugged, sturdy and sound – you know, the kind that will get the job done. There's something for everyone including bargain hunters.

Pictured here are just a few bulls offered for sale at private treaty.

OHT 315 HARLANDS DOMINO 023 • #44127986 • 03/20/2020
Sire: DC 8108 Harland 315 [DLF,HYF,IEF]
Dam: DC Ms 102 L1 Domino 538

BW	WW	YW	Milk	M&G	REA	MARB	CHB
+2.1	+56	+93	+26	+55	+0.37	+0.08	+$111

OHT 477 CHURCHES VALENTINE 003 (IEP] • #44115241 • 02/14/2020
Sire: Churchill Domino 477B [DLF,HYF,IEF,MSUDF]
Dam: DC Dominette 134 [DOD,IEP]

BW	WW	YW	Milk	M&G	REA	MARB	CHB
+3.4	+62	+97	+29	+60	+0.62	-0.03	+$108

Also selling a good selection of commercial bulls.

OHT 477 CHURCHILL DOMINO 021 [IEP] • #44127976 • 03/18/2020
Sire: Churchill Domino 477B [DLF,HYF,IEF,MSUDF]
Dam: DC Ms 102 Domino 408 [IEP]

BW	WW	YW	Milk	M&G	REA	MARB	CHB
+1.0	+55	+90	+29	+57	+0.56	+0.01	+$112

OHT 477 CHURCHILL ADVANCE 004 [IEP] • #44115242 • 02/18/2020
Sire: Churchill Domino 477B [DLF,HYF,IEF,MSUDF]
Dam: DC Miss Advance 135 [IEP]

BW	WW	YW	Milk	M&G	REA	MARB	CHB
+2.3	+50	+70	+23	+48	+0.44	-0.03	+$100

O H TRIANGLE RANCH

est. 1898

IRION COUNTY, TEXAS

ohtriangleranch.com

O H Triangle Ranch
36 W Beauregard Ave., Suite 616
San Angelo, Texas 76903
Office 325-655-4486
Ryan Akers | Ranch Manager
Cell 805-709-2289
ohtriangleranch@suddenlinkmail.com

FOR SALE FOR SALE FOR SALE

Join Us For The

BAR A CATTLE

ELITE HEIFER SALE

October 10th Sale at SC Online Sales

CHAMPIONS FROM THE BAR A CATTLE PROGRAM

2021 Junior National Hereford Expo

BACC 612 HADLEY 965ET
Sired by KJ BJ Contender D56 ET
Reserve Division 10 Polled
Congratulations Mason Allan
Maternal sister sells October 10th

BACC 401B MS BECKY 978ET
Sired by CRR 109 On Point 559
Reserve Division 6 Horned Owned
Reserve Division B&O
Congratulations Landry and Tyler Allan

BACC D715 MONICA 078ET
Sired by T/R BPF American Classic 561C ET
Champion Division 1 Polled
Reserve Supreme Champion South Dakota State Fair 2021
Congratulations Chesney Effling
Paternal sister sells October 10th

BACC 228Z TARA 051 ET
Sired by KLD RW Marksman D87 ET
Division 2 Horned Class Winner
Congratulations Bailey Dobbs
Full sisters sell October 10th

BACC 228Z TARA 054 ET
Sired by KLD RW Marksman D87 ET
Champion Division 1 Horned
Congratulations Landry Allan
Full sisters sell October 10th

BACC 612 HADLEY 023ET
Sired by CRR 109 On Point 559
Division 7 Polled Class Winner
Congratulations Maddie Smith
Maternal sister sells October 10th

genesource

WWW.THEGENESOURCE.COM

BAR A CATTLE COMPANY 14382 FM 103 NOCONA, TX 76255
DAVE ALLAN: 979-561-7115 | DAVE@BARCATTLE.COM
BECKY ALLAN: 512-750-8367 | BECKY@TBCPROMOTIONS.COM

POWELL HEREFORDS

24TH ANNUAL PRODUCTION SALE

TUESDAY, OCTOBER 12, 2021

Six Mile Ranch Ft. McKavett, Texas 11:30 Lunch 12:30 Sale
(Located 25 Miles East of Eldorado on HWY. 190)

BUILDING BETTER BEEF

THESE BULLS SELL!

WITH POWELL HEREFORD GENETICS.

Offering 90 Head of Breeding-age Bulls, 14 Head of Yearling Bulls and 100 Head of Powell Ranch Raised Heifers

James L. Powell • Arthur Uhl • James Uhl
36 W. Beauregard, Ste. 301, San Angelo, TX 76903
Office: (325) 653-1688
www.powellranches.com • powellranches@gmail.com
David Neal, Ranch Manager (325) 456-0669
Britt Mynatt, Herd Manager (325) 853-2202

JOHNSON Cattle Marketing
Tom Johnson, Sale Mgr.
(817) 291-5121

SUPERIOR Productions

Pérez Cattle Company

Fall Bull & Commercial Female Sale

October 25, 2021 – Debault Livestock

Noon (CST) | 2729 CR 305, Navasota,TX

Call for a catalog! **Michael Pérez** (575-403-7970), **Kyle Pérez** (575-403-7971)
or **Chris Shivers, Infinity Cattle Services** (713-202-1747)

300+ Head Sell!

50+ Registered Yearling and 18-Month-Old Hereford Bulls
—Horned & Polled

250+ Premium Quality Commercial Females
Pairs, Bred Cows, Bred Heifers, Open Yearlings
F1 Tiger Stripes, Hereford, Super Baldies, Brangus, and Brahman Females

PCC 5036 49C MIGHTY 0228 Reg# 44183307 Horned
BW 1.6 WW 53 YW 87 MILK 29 CHB 118

Dam to 0228—SR W49 Christa 5036

Broadcast Online with SUPERIOR Productions
www.SuperiorLivestock.com

Bid live on SuperiorClickToBid.com!

Quality in Quantity—Call for a Catalog!

PerezCattleCo.com
575-403-7971

PCC 7079 6049 HONDO 0127 Reg# 44183063 Horned
BW 0.2 WW 41 YW 69 MILK 23 CHB 118

PCC 7009 173D ENDURE 0166 ET Reg# 44183735 Polled
BW 3.4 WW 63 YW 103 MILK 30 CHB 129

PCC 410 7115 ACE 0135 ET Reg# 44183289 Horned
BW 0.5 WW 49 YW 74 MILK 29 CHB 122

PCC 2033 8125 JUSTIFED 0248 ET Reg# 44282004 Horned
BW 4.2 WW 45 YW 74 MILK 26 CHB 89

Granddam to 0127—/S Lady Domino 0222X

Dam to 0166—PCC New Mexico Lady 7009

Dam to 0248—C&M New Mexico Lady 2033

250+ Premium Quality Commercial Females Sell!

Look who just Waltzed in...

Stardance

Entered in the National Reference Sire Program
Co-owned with Collins Cattle Co.

HH ADVANCE 932J [SOD,CHB,DLF,HYF,IEF]
HH ADVANCE 1045L [CHB,DLF,IEF]
HH MS ADV 898H ET [DOD]
DS 1045 ADVANCE 3575N [CHB,DLF,HYF,IEF]
DS TROY 6805
DS 6805 MS TROY 8605 [DLF,HYF,IEF]
DS MS NORSTAR 4119
STARDANCE M8086 ET [CHB,DLF,HYF,IEF,MSUDF]
#43989449 • 02/25/18
UPS DOMINO 3027 [CHB,SOD,DLF,HYF,IEF,MSUDF,MDF]
CHURCHILL SENSATION 028X [SOD,DLF,HYF,IEF,MDF]
CHURCHILL LADY 7202T ET [DLF,HYF,IEF]
CHURCHILL LADY 284Z ET [DLF,HYF,IEF]
GH NEON 17N [CHB,SOD,DLF,HYF,IEF,MSUDF]
CHURCHILL LADY 6109S ET [DLF,HYF,IEF]
CHURCHILL LADY 202 [DLF,HYF,IEF]

Your LBW Bull with Carcass & Marbling

His dam has 67 progeny with his full sister having a bull calf in the Olsen National Sire Reference Program.

STARDANCE • An easy calving heifer bull with terrific carcass EPDs • Semen sold to Montana, Nebraska, North Dakota, Texas and Georgia

TOP %	CED	BW	WW	YW	DMI	SC	SCF	MILK	M&G	CEM	MCW	US	TS	CW	FAT	REA	MARB	BMI	BII	CHB
	+7.5	+0.8	+51	+94	+0.2	+1.7	+23.2	+31	+57	+3.9	+99	+1.20	+1.30	+90	+0.104	+0.78	+0.74	+$514	+$628	+$204
TOP 1%														✓				✓	✓	✓
TOP 5%						✓	✓									✓	✓			
TOP 10%		✓																		
TOP 15%	✓							✓												

Now Appearing – Stardance Daughters

Reg. # 44212904
Picture taken at 6 months old.

Reg. # 44223971
Picture taken at 7 months old.

Reg. # 44223956
Picture taken at 6 months old.

Reg #	CED	BW	WW	YW	DMI	SC	SCF	MILK	M&G	CEM	MCW	US	TS	CW	FAT	REA	MARB	BMI	BII	CHB
44212904	+5.3	+1.0	+51	+82	+0.3	+1.3	+18.6	+32	+57	+5.6	+104	+1.10	+1.20	+76	+0.024	+0.62	+0.37	+$412	+$497	+$149
44223971	+4.5	+1.1	+50	+86	+0.4	+1.4	+16.6	+30	+55	+1.8	+102	+1.20	+1.30	+81	+0.064	+0.63	+0.46	+$387	+$476	+$160
44223956	+3.0	+1.4	+56	+92	+0.4	+1.7	+19.0	+29	+57	+4.5	+107	+1.10	+1.20	+93	+0.054	+0.79	+0.37	+$432	+$522	+$167

THE DOYLE DIFFERENCE SINCE 1964

COME PICK OUT YOUR NEXT BULL TODAY • 30 BULLS AVAILABLE FOR DECEMBER OR JANUARY DELIVERY
Special Semen Offer until 11-15-21 – 20 straws or more $20.00
Certificates needed from this purchase $25.00 – Prices increase 11-16-21, so place your order now.

214-240-4538
9545 St. Hwy. 34 North • Wolfe City, Texas 74596
DoyleHerefordRanch.com

Doyle Hereford Ranch

1/5 HOFFMAN RANCH

modern, stout, functional

Fall Bull Sale

11.15.2021

12 PM CT - AT THE RANCH
THEDFORD, NEBRASKA

HAROLDSONS UNITED 33D 36G #444096841
Supreme Champion Bull at the 2021 Cattlemen's Congress

BREED LEADING Performance CATTLE

Selling 140+ Bulls

50+ 18-MONTH HEREFORD
70+ YEARLING ANGUS
20+ YEARLING SIMANGUS
Also Selling Elite April/May Born Heifer Calves!

H WMS CUDA 0015 ET #44177761

POLLED

CED	BW	WW	YW	MLK	MARB	REA	BMI	CHB
2.7	0.5	55	90	32	0.34	0.45	401	138

H B/R COMSTOCK 0218 #44175575

HORNED

CED	BW	WW	YW	MLK	MARB	REA	BMI	CHB
4.1	2.7	71	110	25	0.20	0.59	322	130

H B DOMINO 00101 #44184195

HORNED

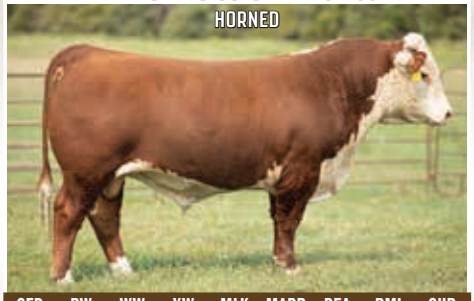

CED	BW	WW	YW	MLK	MARB	REA	BMI	CHB
-2.0	4.6	61	99	36	0.34	0.56	370	138

HOFFMAN CHARM 042 #20032226

CED	BW	WW	YW	MLK	MRB	REA	$M	$B	$C
5	1.2	70	120	20	1.11	0.92	47	169	266

HOFFMAN STELLAR 0408 #20073581

CED	BW	WW	YW	MLK	MRB	REA	$M	$B	$C
6	1.3	81	144	17	0.51	0.83	97	158	302

HOFFMAN LLL EMERALD 0728 #20023657

CED	BW	WW	YW	MLK	MRB	REA	$M	$B	$C
15	-1.2	72	135	25	1.01	0.80	81	181	317

HOFFMAN BARRICADE 0751 #20023665

CED	BW	WW	YW	MLK	MRB	REA	$M	$B	$C
0	4.6	92	149	15	0.80	0.85	71	163	282

HOF BOULDER 0449H #3872920

CED	BW	WW	YW	MLK	MARB	REA	API	TI
15.8	-0.8	79.0	131.0	23.0	0.54	0.84	146.8	88.3

HOF TRUSTEE 0469H #3872929

CED	BW	WW	YW	MLK	MARB	REA	API	TI
13.8	0.7	81.1	128.2	22.0	0.39	1.24	154.6	89.0

OFFICE 308.645.2279 | JASON 530.604.5096 | DENNY 406.425.0859
HoffmanRanch.com | 39575 E. Antelope Valley Road | Thedford, NE 69166

LiveAuctions.TV
DVAuction Broadcasting Real-Time Auctions

Rocking Chair Ranch

Ft. McKavett, TX

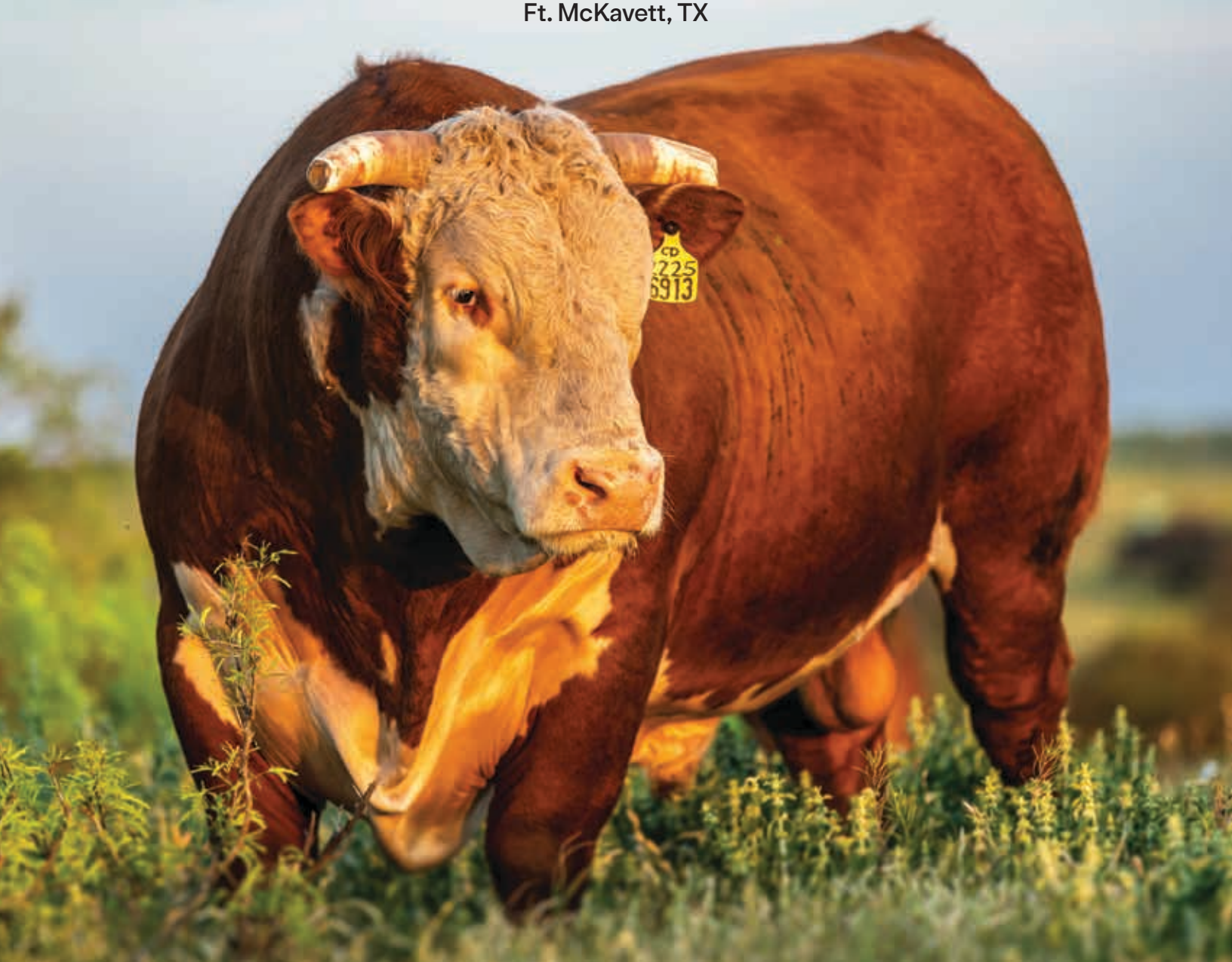

Selling +100 Bulls Annually

by Private Treaty

A 70-day spring and fall calving season, provides a year round inventory of Rocking Chair raised bulls.

Backed by a cowherd with Genomically Enhanced EPDs.

Bulls come with performance data, EPD's, and ultrasound information.

Fertility tested and guaranteed.

www.therockingchairranch.com

Loyd Whitehead, Owner
Randy Wood, Manager • 325-396-4911
Cattleman50@yahoo.com

Rocking Chair Ranch
5749 Rocking Chair Lane
Ft. McKavett, TX 76841

Sale of the Century

Something to think about...

November 27, 2021

at the ranch in Rockdale, Texas

Selling at the THA Fall Classic Bull and Female Sale
October 27, 2021 • Buffalo, Texas

VSD 5184 Domino 9127 [HYP,IEP]
#44139617 • 09/23/2019
Sire: CL1 Domino 5184C [CHB,DLF,HYF,IEF,MSUDF]
Dam: LN Queen Rupert 8605U [HYP,IEP]

EPDs	CED	BW	WW	YW
	-8.8	+9.0	+67	+109
MILK	M&G	REA	MARB	CHB
+24	+57	+0.32	+0.07	+$116

LN H ADVANCE 6210 9103G
#44092306 • 09/16/2019
Sire: H Advance 6210 [DLF,HYF,IEF]
Dam: LN Madam Blanch 3228A

EPDs	CED	BW	WW	YW
	-8.7	+8.1	+68	+106
MILK	M&G	REA	MARB	CHB
+25	+59	+0.60	-0.08	+$106

VSD 3060 DOMINO 9260 [HYP]
#44139579 • 11/29/2019
Sire: XP L1 Domino 13060 [DLF,HYF,IEF]
Dam: VSD 368 Turbulence 507 [HYP]

EPDs	CED	BW	WW	YW
	-0.1	+4.0	+52	+80
MILK	M&G	REA	MARB	CHB
+23	+49	+0.29	+0.03	+$100

Noack Hereford Ranch

For more information or to request a catalog, call, text, email, or message.

Established 1921 • Rockdale, Texas
Vernie and Shiloh Doehring • 417-733-3444 • vldoehring@gmail.com
NoackHerefords.com
Noack Herefords on Facebook

Genesis Semen Packages Sell, as well as Progeny and Service

Bankroll Progeny and Service Sells

Benchmark Progeny and Service Sells

93 ELITE LOTS SELL...

DONORS ... SHOW HEIFERS ... FALL PAIRS
SPRING-CALVING SPLIT PAIRS
SPRING BRED HEIFERS
SEMEN ... EMBRYOS

EXPRESS RANCHES HEREFORD EVENT

VOL. VII

Sun., October 17, 2021

12:30 PM • AT THE RANCH
YUKON, OKLAHOMA

For More Information or a Sale Book, Contact the Ranch.

Express Ranches℠

SALE MANAGEMENT

Layton Auction Services, LLC
Dustin N. Layton
(405) 464-2455
WWW.LAYTONAUCTION.COM

SALE BROADCAST & ONLINE BIDDING

LiveAuctionsTV

2202 N. 11th St. • Yukon, OK 73099
Bob Funk, Owner • Jarold Callahan, President
800-664-3977 • 405-350-0044
WWW.EXPRESSRANCHES.COM

Keep your cowherd costs down despite high dollar corn!

With "Range Cattle Efficiency" Herefords!

P&R Herefords 6th Production Sale

Monday, November 1, 2021 • Trail, Oklahoma

With Guest Consignor Graft-Britton Ranch, Leedey, Oklahoma

P&R MG3 GAMBLER L 002H
Sire: TFR KU ROLL THE DICE 1326
MGS: NJW 33TB 100W TRUST 167Y
Power with elite look and style!

P&R ADVANCER L 015H
Sire: CHURCHILL DOMINO 2243Z ET
MGS: DESERT COMFORT 037
Easy keeping real world beef bull!

P&R ADVANCER L 024H
Sire: CHURCHILL SENSATION 028X
MGS: P&R ADVANCER L 522C
Elite calving ease prospect!

P&R ADVANCER L 034H
Sire: P&R ADVANCER L 522C
MGS: JA L1 DOMINO 0403X
High volume performance bull!

GBR L1 7021 006H
Sire: FS ADVANCE 7021E
MGS: GBR L1 1013 617D
Perfect balanced elite beef bull!

GBR L1 5253 020H
Sire: HH ADVANCE 5253C
MGS: HH ADVANCE 5212R
Power bull with extra look!

Selling 42 "Range Cattle Efficiency" Hereford Bulls & 25 Registered Bred Heifers

• • • **Join us on Monday, Nov. 1st! • Call Paul at (580) 822-5089 for a catalog or more info** • • •

P&R Herefords LLC

P&R Herefords
72251 N 2080 Rd
Leedy, OK 73654

PandRHerefords.com

Paul, Alex, & Sophia Laubach
(508) 822-5089
paul@pandrherefords.com

Ross Laubach
(405) 880-4267

121 years of Western Oklahoma ranching tradition of the Craig and Laubach families!

Too hot to handle!

These Hereford Bulls Sell at the THA Fall Classic • October 27, 2021 • Buffalo, TX

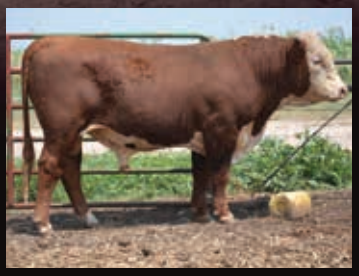

Reg. #44224875

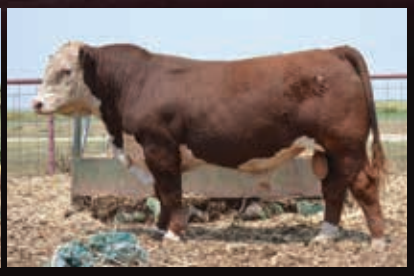

Reg. #44118551

Reg. #44225022

Reg. #44224904

Reg. #44225022

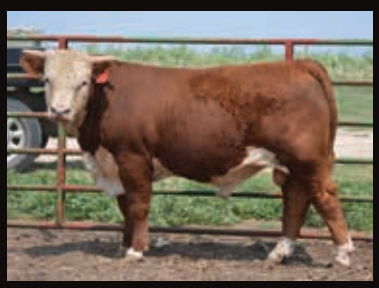

Reg. #44225019

Flying 5 Herefords

Steve and LaNell Whitaker
Cell 806-774-7598
stevewhitakerfarms@gmail.com
120 CR 291 • Hart, Texas 79043

Texas Hereford Fall Classic Sale

Wednesday • October 27, 2021 • Buffalo Livestock Mkt., Inc.

Selling

- **60** Hereford Bulls
- **10** Registered Open Hereford Heifers
- **10** Heavy bred commercial Hereford heifers bred to LBW Angus bull for Nov. calves
- **24** First calf pairs – cows are 3/4 Brahman 1/4 Hereford Calves sired by Hereford bulls, cows bred back to Hereford bulls or 44 Farms bulls for spring calves
- **16** Bred heifers (3/4 Brahman 1/4 Hereford) bred to Hereford or 44 Farms Angus bulls for spring calves
- **50** Tiger Stripe heifers bred for spring calves to Red & Black Angus bulls
- **15** Black F1 heifers bred for spring calves to Red & Black Angus bulls
- **50** Brangus heavy bred heifers to calve in Nov.-Dec.
- **25** Three to five-year-old Brangus cows

All these Sell!

Lot 21 - VSD 5184 Domino 9127

HEREFORD CONSIGNORS:

Atlas Farms, Grandview, TX
Brand WI150 Ranch, Liberty, TX
Buck Cattle Co., Madill, OK
Circle X Brangus, Franklin, TX
Dauer Herefords, Panhandle, TX
Denton Farms, Grandview, TX
Faseler Farms, Cameron, TX
Howard Herefords, Ringling, OK
Mark McClintock, San Angelo, TX
Nolan Herefords, Gilmer, TX
Rafter J Cattle Co., Abilene, TX
Ricketson Herefords, Dalhart, TX
R. Schlegel & Sons, Olney, TX
Spearhead Ranch, Copperas Cove, TX
West Star Ranch, Kenton, OK
Whitaker Flying 5 Herefords, Hart, TX
Wildflower Ranch, Iola, TX

LIVE ON THE INTERNET. LIVE AUDIO. LIVE VIDEO. BIDDING
LiveAuctionsTV

Texas Hereford Association • Jack Chastain 817/831-3161
cell: 817/821-3544 • 817/831-3162 fax • texashereford@sbcglobal.net
4609 Airport Freeway, Ft. Worth, TX 76117

Cody deCordova • Buffalo Livestock • 254-424-1736

Nothing Fancy but the Flavor

Brisket made from Hereford beef.

by Asher Karnes

Just a short drive south of downtown Fort Worth, the town of Burleson is definitely coming of age. Every month, from food festivals to concerts, there seems to be another excuse for me to head down there and explore. On a recent Thursday afternoon, I discovered Roscoe's Smokehouse.

This family-owned and operated restaurant has a loyal following, a great happy hour, and live music. The owners, Blair and Scott, have achieved their success through a straightforward philosophy: nothing fancy and no gimmicks, just real Texas barbeque cooked to perfection.

Upon entering the space, I saw that this no-nonsense approach toward the food also carried over to the decor. In fact, the concrete and wood interior actually felt a bit unfinished. There was no music playing, and other than the large digital menu, there was very little decoration to speak of. But what Roscoe's lacked in ambiance, it made up for in customer service. The bartender was attentive and friendly, and the counter staff behind the cafeteria-style ordering line seemed genuinely excited to walk me through the extensive menu options.

All the smokehouse classics were offered, but there were also tacos, garlic parmesan wings, and even soups and salads. I almost ordered the Moo-Oink-En Platter, a monster plate of ribs, Hereford brisket, sausage, and chicken, but the tacos had piqued my curiosity. Ultimately, I decided on balance and went with a couple of tacos and two of the traditional BBQ sides. With my tray piled high, I headed over to the enclosed patio at the back of the bar area to find a seat.

I'm passionate about tacos, and I really wanted to love these. Unfortunately, they were made with cold, raw corn tortillas. Any attempt to fold or lift them, the two basic motions involved in eating tacos, resulted in the tortilla

Roscoe's Smokehouse
1541 SW Wilshire Blvd.
Burleson, TX 76028

Sun-Wed 11AM - 9PM
Thurs-Sat 11AM -10PM
All Major Credit Cards Accepted

ripping and the filling spilling out. That being said, the first taco, The Brisket Beatdown, was very good. It was filled with Hereford brisket burnt ends, grilled onions, queso fresco, and jalapeno ranch. The onions and cheese rounded out the sweetness and char of the beef, while the ranch moistened things up just enough and gave a great kick.

But the second taco, Brisket Street, was a letdown. Even though it was also stuffed with thick chunks of perfectly cooked Hereford burnt ends, it didn't have any sauce. The result was dry and one-dimensional. A roasted tomatillo or cilantro, lime salsa would have helped tremendously.

When it came to the more traditional smokehouse dishes, things got much better. The BBQ pinto beans were swimming in a thick chili, tomato sauce that tasted like it had been in the smoker all night long. And the generous helping of potato salad was well seasoned with just enough sweetness.

As Burleson continues to grow and more restaurants open, I hope they'll be like Roscoe's Smokehouse: nothing fancy and no gimmicks, just real Texas barbeque made from real Hereford beef. ★

COX
CONCRETE PRODUCTS
Tired of replacing metal, wooden and plastic troughs?
903-572-5902 • 800-458-3072 • Mt. Pleasant, TX • coxconcrete.com

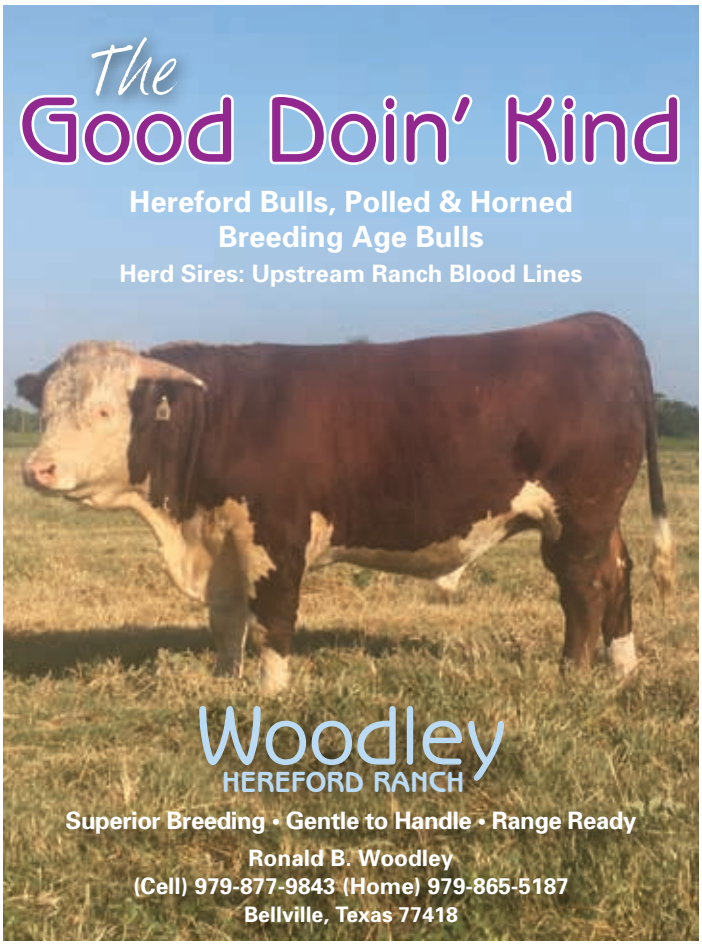
The Good Doin' Kind
Hereford Bulls, Polled & Horned
Breeding Age Bulls
Herd Sires: Upstream Ranch Blood Lines
Woodley
HEREFORD RANCH
Superior Breeding • Gentle to Handle • Range Ready
Ronald B. Woodley
(Cell) 979-877-9843 (Home) 979-865-5187
Bellville, Texas 77418

Family. Tradition. Quality
In it for the long haul.
Registered Herefords Since 1948
REGISTERED HEREFORDS | ANGUS-HEREFORD BLACK BALDIES | SPANISH GOATS
SCHMIDT HEREFORD RANCH
EST 1900
JK Schmidt 972-921-8281 ■ jkschmidt1019@gmail.com ■ 14273 SR Ranch Road ■ Mason, Texas

SOUTHTEXASHEREFORD.ORG

BT Cattle Co

7th Annual Production Sale

October 30, 2021 • 12 NOON

East Texas Livestock Auction • Crockett, TX

Selling

61 Horned Hereford Bulls • **4** Polled Hereford Bulls

11 Angus Bulls • **3** Charolais Bulls *(Guest Consignor Bayvue Farms)*

2 Brahman Bulls • **34** Bred Hereford Females • **4** Bred Angus Heifers

There will also be 350 Commerical Females!

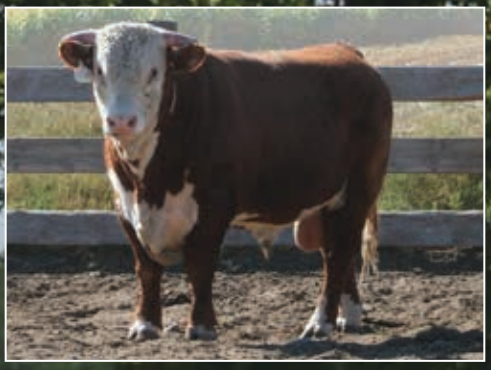

WEITERMAN CATTLE SALES

FOR MORE INFORMATION CONTACT:

Blaine Weiterman • 903.360.1743 (Cell)
Weitermancattlesales@aol.com
Weitermancattlesales.com

Broadcast by:

www.CattleInMotion.com

BT Cattle Co.

Terry Tolbert • 936-371-9218
Joe Bennett • 509-551-6104
btcattleco@gmail.com
3841 FM 2782 • Nacogdoches, TX

JAMISON

SINCE 1944 ... A Respected Cowherd and Premier Hereford Performance Breeder!

A COMPLETE DISPERSION
NOVEMBER 18, 2021 QUINTER, KS
550 HEAD

Spring Bred Cows • 2021 Spring Heifer Calves
Fall Pairs • Bred Replacement Heifers • Herd Bulls
...2021 bull calves retained for Feb. 2022 Bull Sale

Every cow ... every heifer calf ... every replacement heifer ... every herd bull!

77 YEARS ... An Unparalleled Record
... A Breed & Industry Impact Program
... A Breeder Opportunity!

A preeminent Line 1 herd at its pinnacle for Total Hereford Performance & Carcass Value ... 75 percent, 4 years and younger!

THE JA FOUNDATION
...THE FACTORY
...THE FUTURE!
A Complete and Final Sale!

JA 2021 1st CALF HEIFERS...
Breed elite quality, performance and genetic power!

Selling daughters and the service of Jamison Trait Leader Line 1 Sires!

AHAV GE-EPD

CL1 DOMINO 386A
Elite 7-Trait Leader ...CE, Superb Carcass, Model Females!

AHAV GE-EPD

HH ADVANCE 4082B
Total Performance Herd Builder
...Calving Ease, Paywt., Real Brood Cows!

THE JAMISON MOTHER COW! Breed renowned ...built upon generations of elite Line 1 cow families, 55 years production testing and the "Stockman Savvy" of a very respected cowman breeder!

www.jamisonranch.com

GORDON JAMISON & SONS
785/299-0441 QUINTER, KANSAS

UNITED LIVESTOCK BROKERS, INC.
Jay George 605/391-6230 • Lebo, KS

BUT YOU CAN PROTECT AGAINST THE DRY TIMES WITH PASTURE RANGELAND AND FORAGE (PRF).

SCI
Specialized Crop Insurance

Austin Tucker
(334) 319-6029
prfrainfall.com
prfinsurance@gmail.com

www.prfrainfall.com

We have all been through the years when we did not get the rain we needed. PRF offers some protection against the increased cost of feed, depopulating your herd, hay production losses and more. Let us show you how this USDA subsidized crop insurance policy can help. PRF is designed to offset the cost your operation incurs due to lack of rain. This area-based rainfall index policy provides up to 90% coverage on both rented and owned pasture, rangeland and forage acres that are intended for grazing or haying.

I have been working PRF for years and truly understand how it works best in the wet and dry years. Personally, and professionally, I can confidently advocate for this product. PRF can work incredibly well if it is set up correctly. If you have heard of PRF but were not sure how it worked, if you have tried it before but it didn't pan out, or if you currently have it with someone else but are not really feeling its value...please consider contacting me. I will be happy to talk with you and make sure you truly understand how it works. Then we can design a PRF policy to be the most beneficial for your individual operation.

The Brand to Build on

Owned with GKB Cattle

CS BOOMER 29F [SOD,DLF,HYF,IEF]
THM DURANGO 4037 [SOD,DLF,HYF,IEF]
THM 7085 VICTRA 9036 [DLF,HYF,IEF]
CRR ABOUT TIME 743 [SOD,DLF,HYF,IEF,MDF]
SHF INTERSTATE 20X D03 [SOD,DLF,HYF,IEF,MDF]
CRR D03 CASSIE 206 [DLF,HYF,IEF]
CRR 475E CASSIE 838

RJ GKB ABIGAIL 5008 ET
#43561481 • 01/16/15

REMITALL ONLINE 122L [CHB,SOD,DLF,HYF,IEF]
DM BR SOONER [CHB,DLF,HYF,IEF]
DM L1 DOMINETTE 901 [DLF,HYF,IEF]
BR ABIGAIL 8130 ET [DLF,HYF,IEF]
BR LANSING 3060
BR GABRIELLE 5082 [DLF,HYF,IEF]
BR GOLDRIEL 3029 ET [DLF,HYF,IEF]

Owned with Kylee Kelley & Brigham Kelley

CS BOOMER 29F [SOD,DLF,HYF,IEF]
THM DURANGO 4037 [SOD,DLF,HYF,IEF]
THM 7085 VICTRA 9036 [DLF,HYF,IEF]
CRR ABOUT TIME 743 [SOD,DLF,HYF,IEF,MDF]
SHF INTERSTATE 20X D03 [SOD,DLF,HYF,IEF,MDF]
CRR D03 CASSIE 206 [DLF,HYF,IEF]
CRR 475E CASSIE 838

RJ ABIGAIL 5005 ET [DLF,HYF,IEF,MSUDF]
#43561479 • 01/14/15

REMITALL ONLINE 122L [CHB,SOD,DLF,HYF,IEF]
DM BR SOONER [CHB,DLF,HYF,IEF]
DM L1 DOMINETTE 901 [DLF,HYF,IEF]
BR ABIGAIL 8130 ET [DLF,HYF,IEF]
BR LANSING 3060
BR GABRIELLE 5082 [DLF,HYF,IEF]
BR GOLDRIEL 3029 ET [DLF,HYF,IEF]

Owned with Alex & McKenzie Cosgray and Lazy O Ranch

THM DURANGO 4037 [SOD,DLF,HYF,IEF]
CRR ABOUT TIME 743 [SOD,DLF,HYF,IEF]
CRR D03 CASSIE 206 [DLF,HYF,IEF]
CHAC MASON 2214 [DLF,HYF,IEF]
CCLC GKB PURE GOLD 31
GKB 31 GRACE 7100 [DLF,HYF,IEF]
L STAR GOLDIE P153

RJ AMC BIG CHIEF 6033 ET [DLF,HYF,IEF,MSUDF]
#43731387 • 02/16/16

REMITALL ONLINE 122L [CHB,SOD,DLF,HYF,IEF]
DM BR SOONER [CHB,DLF,HYF,IEF]
DM L1 DOMINETTE 901 [DLF,HYF,IEF]
BR ABIGAIL 8130 ET [DLF,HYF,IEF]
BR LANSING 3060
BR GABRIELLE 5082 [DLF,HYF,IEF]
BR GOLDRIEL 3029 ET [DLF,HYF,IEF]

	CED	BW	WW	YW	DMI	SC	SCF	MILK	M&G	CEM	MCW	US	TS	CW	FAT	REA	MARB	BMI	BII	CHB
5008	+1.6	+3.3	+64	+102	+0.7	+0.9	+15.3	+28	+60	-1.6	+98	+1.30	+1.30	+78	-0.006	+0.59	-0.01	+$334	+$405	+$109
5005	+1.6	+2.8	+61	+97	+0.7	+0.8	+15.3	+27	+57	-1.5	+98	+1.30	+1.30	+78	-0.006	+0.59	-0.01	+$333	+$400	+$108
6033	-4.4	+5.9	+63	+102	+0.5	+0.6	+8.2	+30	+62	-1.1	+115	+1.20	+1.00	+87	-0.036	+0.62	-0.03	+$249	+$312	+$127

Offering Bulls & Females For Sale this Fall

Rafter J CATTLE

Larry, Colt and Kasey • rafterjherefords@gmail.com
Colt Johnson • 325-280-7975
Larry Johnson • 325-692-3940 • 325-201-2001
1917 Hillside Rd. • Abilene, TX 79603
www.rafterjcattle.com

GRAND CHAMPION HEIFER • CHAMPION YEARLING HEIFER
WEST TEXAS FAIR OPEN HEREFORD SHOW
GOHR JMK MILEY 2048 • Jacey Massey • Gunter, TX

RESERVE GRAND CHAMPION HEIFER • CHAMPION FALL HEIFER
WEST TEXAS FAIR OPEN HEREFORD SHOW
BACC 228Z TARA 051 ET • Baylee Dobbs • Franklin, TX

GRAND CHAMPION BULL • CHAMPION SENIOR YEARLING BULL
WEST TEXAS FAIR OPEN HEREFORD SHOW • RW KLD KID ROCK 2296 9038 ET
Rockin W Herefords • Schulenburg, TX • Sembera Cattle Co. • Schulenburg, TX

RESERVE GRAND CHAMPION BULL • CHAMPION JUNIOR BULL CALF
WEST TEXAS FAIR OPEN HEREFORD SHOW
DBLL 7437 MANDALORIAN 116 ET • Trevor Lockhart • Caldwell, TX

2021 West Texas Fair & Rodeo

Open Hereford Show
Sept. 3, 2021
Abilene, TX
Judge: Josh Taylor, Perkins, OK
22 Heifers shown
4 Bulls shown

Class 1 – Spring heifer calves, calved after March 2021; 5 shown
1 & Reserve Champion Junior Heifer Calf – WORR 628 Holly 785J; 4/6/21; Jarrett Worrell, Mason
2 – DBLL D87 Foxy 132 ET; 3/5/21; Aubrey Lockhart, Somerville

Class 2 – Junior heifer calves, calved Jan.-Feb. 2021; 4 shown
1 & Champion Junior Heifer – GKB 6026D Salsa 364C J223 ET; 1/15/21; GKB Cattle, Waxahachie
2 – DBLL 6011 Foxy 127 ET; 2/22/21; Trevor Lockhart, Caldwell

Class 5 – Winter heifer calves, calved Nov.-Dec. 2020; 2 shown
1 – BACC 207 Brooke 068; 11/6/20; Keaton Kuykendall, Graham
2 – 7H Extra Joy 05; 12/18/20; Ryli Hollis, Clyde

Class 6 – Senior heifer calves, calved Sept.-Oct. 2020; 4 shown
1 & Reserve Grand Champion Heifer & Champion Fall Heifer – BACC 228Z Tara 051 ET; 9/28/20; Baylee Dobbs, Franklin
2 & Reserve Champion Fall Heifer – BACC 702 Tara 062ET; Maddie Jenkins, Athens

Class 9 – Late summer yearling heifers, calved June 26, 2020; 1 shown
1 & Reserve Champion Intermediate Heifer – Bar C D87 Breeze 021 ET; 6/26/20; Jade Stone, Stanton

Class 10 – Early summer yearling heifers, calved June 25, 2020; 1 shown
1 & Champion Intermediate Heifer – GKB NL 213 Jenny 727E 0380; 6/25/20; GKB Cattle

Class 13 – Spring yearling heifers, calved Mar.-Apr. 2020; 2 shown
1 & Grand Champion Heifer & Champion Yearling Heifer – Gohr JMK Miley 2048; 4/15/21; Jacey Massey, Gunter
2 – WORR Geisha Parazzi 50H ET; 4/21/20; Jarrett Worrell

Class 14 – Junior yearling heifers, calved, Jan.-Feb. 2020; 2 shown
1 & Reserve Champion Yearling Heifer – WORR Geisha Zita 51H ET; 2/28/20; Keyser Ottmers, Fredericksburg
2 – GKB Lady Nitro Y100 0102 ET; 1/29/20 Grady & Gage Creamer, Waxahachie

Class 17 – Senior yearling heifers, calved Sept.-Dec. 2019; 1 shown
1 & Champion Sr. Yearling Heifer – Oaks Zada 9102; 11/27/19; Hunter Talley, Archer City

Class 25 – Spring bull calves, calved after March 2021; 2 shown
1 & Reserve Champion Junior Bull Calf – PPF Dispatch 19J; 3/19/21; Pied Piper Farms, Hamlin
2 – WORR Essential Personnel 9J ET; 4/20/21; Jarrett Worrell

Class 26 – Junior bull calves, calved Jan.-Feb. 2021; 1 shown
1 & Reserve Grand Champion Bull & Champion Junior Bull Calf – DBLL 7437 Mandalorian 116 ET; 1/16/21; Trevor Lockhart

Class 41 – Two-year-old bulls, calved Jan.-Aug. 2019; 1 shown
1 & Grand Champion Bull & Champion Senior Yearling Bull – RW KLD Kid Rock 2296 9038 ET; 4/15/19; Rockin W Herefords, Schulenburg; Sembera Cattle Co., Schulenburg

2021 West Texas Fair & Rodeo

Open Polled Hereford Show
Sept. 3, 2021
Abilene, TX
Judge: Kurt Thomas, Wolfforth
44 Heifers shown
10 Bulls shown

Class 1 – Spring heifers, calved after Mar. 2021; 7 shown
1 & Reserve Champion Junior Heifer Calf – WORR Desirae 51J ET; 4/7/21; Jarrett Worrell, Mason
2 – WORR 6011 Bowie 20J ET; 3/16/21; Jarrett Worrell

Class 2 – Junior heifers, calved Jan.-Feb. 2021; 8 shown

GRAND CHAMPION HEIFER • CHAMPION SENIOR YEARLING HEIFER
WEST TEXAS FAIR OPEN POLLED HEREFORD SHOW
KLL LMAN TULIP 916G
Callie Harris • Canton, TX

RESERVE GRAND CHAMPION HEIFER • CHAMPION YEARLING HEIFER
WEST TEXAS FAIR OPEN POLLED HEREFORD SHOW
6MC ROCKIN 561 MELISSA 031
Grady Creamer and Gage Creamer • Waxahachie, TX

GRAND CHAMPION BULL • CHAMPION YEARLING BULL
WEST TEXAS FAIR OPEN POLLED HEREFORD SHOW
GKB DOUBLE YOUR MILES 0422 • GKB Cattle • Waxahachie, TX

RESERVE GRAND CHAMPION BULL • RESERVE CHAMPION YEARLING BULL
WEST TEXAS FAIR OPEN POLLED HEREFORD SHOW
WORR 35B BIG SHOOTER 559H ET • Jarrett Worrell • Mason, TX

1 & Champion Junior Heifer Calf – GKB 337U Miss Carrisa J128 ET; 1/16/21; GKB Cattle, Waxahachie
2 – GKB EJE 6034 Notice Me 1108; 2/13/21; GKB Cattle

Class 5 – Winter heifers, calved Nov.-Dec. 2020; 5 shown
1 & Champion Fall Heifer Calf – Murph Classic Marilyn 014; 12/12/20; Zeb Murphree, Hamilton
2 – DJPH Sage 07; 11/10/20; Abby Marks, Gunter

Class 6 – Senior heifers, calved Sept.-Oct. 2020; 4 shown
1 & Reserve Champion Fall Heifer – GKB BR Bluebonnet H105 ET; 9/16/20; GKB Cattle
2 – DPH Jessie 2033 ET; 9/4/20; Saylor Douglas, Farmersville

Class 9 – Late summer yearlings; calved July-Aug. 2020; 6 shown
1 & Champion Intermediate Heifer Calf – Bar C D87 Breeze 024 ET; 7/14/20; Callie Harris, Canton
2 – MH 404 Kelly BHD 019; 8/12/20; Savahannah Martin, Graford

Class 10 – Early summer yearlings; calved May-June 2020; 3 shown
1 & Reserve Champion Intermediate Heifer – MCKY Rebecca 0973 ET; 6/12/20; Layna Ottmers, Fredericksburg
2 – WSCC Coco 41H ET; 5/10/20; Colton Dobbs, Franklin

Class 13 – Spring yearling heifers, calved Mar.-Apr. 2020; 5 shown
1 & Reserve Grand Champion Heifer & Champion Yearling Heifer – 6MC Rockin 561 Melissa 031; 3/2/20; Grady and Gage Creamer, Waxahachie
2 – BACC 612 Hadley 029; 4/24/20; Callie Harris

Class 14 – Junior yearling heifers, calved Jan.-Feb. 2020; 3 shown
1 & Reserve Champion Yearling Heifer Calf – WORR Y79D Mistletoe 785H; 1/3/20; Jarrett Worrell
2 – TB Aggie Legacy; 1/27/20; Bailey Goodin, Wichita Falls

Class 17 – Senior yearling heifers, calved Sept.-Dec. 2019; 2 shown
1 & Grand Champion Heifer & Champion Senior Yearling Heifer – KLL Lman Tulip 916G; 11/16/19; Callie Harris
2 & Reserve Champion Senior Yearling Heifer – Oaks Oanna 9109; 12/8/19; Ryker Wilson, Stephenville

Class 26 – Junior bull calves, calved, Jan.-Feb. 2021; 2 shown
1 & Champion Junior Bull Calf – KH Remington 603J; 1/28/21; KH Herefords, Jacksboro
2 & Reserve Champion Junior Bull Calf – GKB Bank Roll 7208J 137 ET; 1/16/21; GKB Cattle

Class 29 – Winter bull calves, calved Nov.-Dec. 2020; 2 shown
1 & Champion Fall Bull Calf – OTTM Apollo 4312 318E ET; 12/2/20; Keyser Ottmers, Fredericksburg
2 & Reserve Champion Fall Bull Calf – DBLL 308F Solo 0127 ET; 12/23/20; Trevor Lockhart, Caldwell

Class 30 – Senior bull calves, calved Sept.-Oct. 2020; 1 shown
1 - Zoellers 30C Texas Red 11H; 10/5/20; Callie Zoeller, Gatesville

Class 33 – Late summer yearling bulls, calved July -Aug. 2020; 1 shown
1 & Champion Intermediate Bull Calf – Bar C Sharp Shooter 023 ET; 7/13/20; Chachere Cattle Co.; Bar S Ranch, El Campo

Class 37 – Spring yearling bulls, calved Mar.-Apr. 2020; 2 shown
1 & Reserve Grand Champion Bull & Reserve Champion Yearling Bull – WORR 35B Big Shooter 559H ET; 3/12/20; Jarrett Worrell
2 – Black Hills Club Soda 008; 3/28/20; Massey Hereford Ranch, Stephenville

Class 38 – Junior yearling bulls, calved Jan-Feb. 2020; 1 shown
1 & Grand Champion Bull & Champion Yearling Bull Calf – GKB Double Your Miles 0422; 1/25/20; GKB Cattle

Class 42 – Two-year old bulls, calved Jan.-Aug. 2019; 1 shown
1 & Champion Senior Yearling Bull – DBLL Jr 128D Mountain 9334 ET; 4/3/19; Trevor Lockhart

2021 West Texas Fair & Rodeo

Junior Hereford Heifer Show
Sept. 4, 2021
Abilene, TX
Judge: Kurt Thomas, Wolfforth, TX
21 Shown

Class 1 – Spring heifer calves, calved after March 1, 2021; 4 shown
1 & Champion Heifer Calf – WORR 628 Holly 785J; 4/6/21; Jarrett Worrell, Mason
2 – DBLL D87 Foxy 132 ET; 3/5/21; Aubrey Lockhart, Somerville

GRAND CHAMPION HEIFER
CHAMPION JUNIOR HEIFER
WEST TEXAS FAIR JUNIOR HEREFORD SHOW
BACC 228Z TARA 051 ET • Baylee Dobbs, Franklin, TX

RESERVE GRAND CHAMPION HEIFER
RESERVE CHAMPION JUNIOR HEIFER • SENIOR SHOWMANSHIP AWARD
WEST TEXAS FAIR JUNIOR HEREFORD SHOW
BAR C D87 BREEZE 021 ET • Jade Stone, Stanton, TX

Class 2 – Late junior heifer calves, calved Feb. 2021; 2 shown
1 & Reserve Champion Heifer Calf – DBLL 6011 Foxy 127 ET; 2/22/21; Trevor Lockhart, Caldwell
2 – Murph Classic Rose 2103 ET; 2/27/21; Zeb Murphree, Hamilton

Class 3 – Early junior heifer calves, calved Jan. 2020; 1 shown
1 – MH Miss Mimosa 112; 1/12/21; Savahannah Martin, Graford

Class 6 – Winter heifer calves, calved Nov.-Dec. 2020; 2 shown
1 – 7H Extra Joy 05; 12/18/20; Ryli Hollis, Clyde
2 – BACC 207 Brooke 068; 11/6/20; Keaton Kuykendall, Graham

Class 7 – Senior heifer calves, calved Sept.-Oct. 2020; 5 shown
1 & Grand Champion Heifer & Champion Junior Heifer – BACC 228Z Tara 051 ET; 9/28/20; Baylee Dobbs, Franklin
2 – BACC 702 Tara 062 ET; 10/26/20; Maddie Jenkins, Athens

Class 9 – Summer yearling heifers, calved May-June 2020; 1 shown
1 & Reserve Grand Champion Heifer & Reserve Champion Junior Heifer – Bar C D87 Breeze 021 ET; 6/26/20; Jade Stone, Stanton

Class 12 – Spring yearling heifers, calved Mar.-Apr. 2020; 1 shown
1 & Champion Senior Heifer – WORR Geisha Parazzi 50H ET; 4/21/20; Jarrett Worrell

Class 13 – Junior yearling heifers, calved Jan.-Feb. 2020; 3 shown
1 & Reserve Champion Senior Heifer – GKB Lady Nitro Y100 0102 ET; 1/29/20; Grady Creamer, Waxahachie
2 – WORR Geisha Zita 51H; 2/28/20; Keyser Ottmers, Fredericksburg

Class 14 – Senior yearling heifers, calved Sept.-Dec. 2019; 1 shown
1 – Oak Zada 9102; 11/27/19; Hunter Talley, Archer City

Dorothea Griffin Junior Showmanship Award – Jarrett Worrell, Mason
Senior Showmanship Award – Jade Stone, Stanton

JAN. 14 – FEB. 5
FORT WORTH STOCK SHOW & RODEO
BEST OF THE WEST RANCH RODEO
JAN. 14 & 15, 7:30 PM
A part of Ranching Heritage Weekend presented by *Western Horseman*®
BEST OF MEXICO CELEBRACIÓN
JAN. 16, 7:30 PM
presented by Telemundo 39 & La Grande 107.5
COWBOYS OF COLOR INVITATIONAL RODEO
JAN. 17, 2 PM
presented by Telemundo 39
BULLS' NIGHT OUT
PRCA XTREME BULL RIDING
JAN. 18 & 19, 7:30 PM
presented by PlainsCapital Bank®
TEXAS CHAMPIONS CHALLENGE
JAN. 20, 7:30 PM
FWSSR PRORODEO TOURNAMENT
JAN. 21 – FEB. 5

ENTRY DEADLINE:
NOVEMBER 15, 2021

JAN. 31
NATIONAL HEREFORD & POLLED HEREFORD SHOW
SUPREME CHAMPION HEIFER
CHAMPION HEIFER
TRI-STATE JUNIOR HEREFORD HEIFER SHOW
BR NALA H040 ET
AIDYN BARBER, CHANNING, TX

JAN. 30
52ND ANNUAL POWERHOUSE HEREFORD SALE

Call or click for official entry applications, premium lists, rodeo tickets and other information. | WILL ROGERS MEMORIAL CENTER | DICKIES ARENA
Simmons Bank | Dickies | CHEVROLET NORTH TEXAS CHEVY DEALERS | reliant | Texas Health | 817.877.2400 • FWSSR.COM

GRAND CHAMPION HEIFER • CHAMPION SENIOR HEIFER
WEST TEXAS FAIR JUNIOR POLLED HEREFORD SHOW
KLL LMAN TULIP 916G • Callie Harris, Canton, TX

RESERVE GRAND CHAMPION HEIFER • RESERVE CHAMPION SENIOR HEIFER
WEST TEXAS FAIR JUNIOR POLLED HEREFORD SHOW
WORR Y79D MISTLETOE 785H • Jarrett Worrell, Mason, TX

2021 West Texas Fair & Rodeo

Junior Polled Hereford Heifer Show
Sept. 4, 2021
Abilene, TX
Judge: Ardy Tiner, Rusk, TX
43 Shown

Class 1 – Spring heifer calves, calved after March 1, 2021; 8 shown
1 & Champion Heifer Calf – WORR Desirae 51J ET; 4/7/21; Jarrett Worrell, Mason
2 – TJ Merry 1800 41W ET; 3/11/21; Ryli Hollis, Clyde

Class 2 – Late junior heifer calves, calved Feb. 2021; 2 shown
1 - WORR 109 Desirae 510J; 2/17/21; Keyser Ottmers, Fredericksburg
2 – MH 340 Gypsy Rose 108; 2/1/21; Savahannah Martin, Graford

Class 3 – Early junior heifer calves, calved Jan. 2021; 3 shown
1 & Reserve Champion Heifer Calf – DBLL 308F Skittles 113 ET; 1/10/21; Trevor Lockhart, Caldwell
2 – DBLL 7437 Mayble 115 ET; 1/14/21; Trevor Lockhart

Class 6 – Winter heifer calves, calved Nov.-Dec. 2020; 6 shown
1 & Reserve Champion Junior Heifer – Murph Classic Marilyn 014; 12/12/20; Zeb Murphree, Hamilton
2 – PSC SCC Poker Face 0112; 11/2/20; Makayla Luckie, Alvarado

Class 7 – Senior heifer calves, calved Sept.-Oct. 2020; 3 shown
1 – ML Rosie Kate; 9/19/20; Myleigh Leveridge, Albany
2 – LKYT Ruby 920H; 9/15/20; Landon Lacy, Water Valley

Class 8 – Late summer yearling heifers, calved July-Aug. 2020; 7 shown
1 & Champion Junior Heifer – Bar C D87 Breeze 024 ET; 7/14/20; Callie Harris, Canton
2 – GKB 0506 Delilah 8020506; 8/1/20; Colten Barnes, Tolar

Class 9 – Early summer yearling heifers, calved May-June 2020; 2 shown
1 – MCKY Rebecca 0973; 6/12/20; Layna Ottmers, Fredericksburg
2 – WSCC Coco 41H ET; 5/10/20; Colton Dobbs, Franklin

Class 12 – Spring yearling heifers, calved Mar.-Apr. 2020; 6 shown
1 – 6MC Rockin 561 Melissa 031; 3/2/20; Gage Creamer, Waxahachie
2 – BACC 612 Hadley 029; 4/24/20; Callie Harris

Class 13 – Junior yearling heifers, calved Jan.-Feb. 2020; 3 shown
1 & Reserve Grand Champion Heifer & Reserve Champion Senior Heifer – WORR Y79D Mistletoe 785H; 1/3/20; Jarrett Worrell
2 – BACC 618 Kiley 017; 1/28/20; Luke Hamlin, Weatherford

Class 14 – Senior yearling heifers, calved Sept.-Dec. 2019; 3 shown
1 & Grand Champion Heifer & Champion Senior Heifer – KLL Lman Tulip 916G; 11/16/19; Callie Harris
2 – Oaks Oanna 9109; 12/8/19; Ryker Wilson, Stephenville

Jimmy Farrington Senior Showmanship Award – Keyser Ottmers, Fredericksburg

Jimmy Farrington Junior Showmanship Award – Isabella Parkey, Archer City

(Left to Right) Dorothea Griffin
Junior Showmanship Award
Jarrett Worrell, Mason, TX

Jimmy Farrington
Senior Showmanship Award
Keyser Ottmers, Fredericksburg, TX

SUPREME CHAMPION HEIFER • CHAMPION HEIFER
TRI-STATE JUNIOR HEREFORD HEIFER SHOW
BR NALA H040 ET • Aidyn Barber, Channing, TX

RESERVE CHAMPION HEIFER • TRI-STATE JUNIOR HEREFORD HEIFER SHOW
BR ALEX 0169 • Addison Duis, Channing, TX

Tri-State Fair & Rodeo

Junior Hereford Show
Amarillo, TX
Sept. 18, 2021
Judge: Matt Copeland, Nara Visa, NM
22 shown

Class 1 – Junior heifer calves, calved Jan. 2021 or after; 2 shown
1 – CHH LMD Watermelon Sugar 1002; 1/8/21; Judd Daniels, Dalhart
2 – SMB RJ 6024 Loretta 121J ET; 2/25/21; Sayler Beerwinkle, Earth

Class 2 – Late fall heifer calves, calved Nov.-Dec. 2020; 1 shown
1 – SMB RJ 7437 Lynn 070H ET; 11/11/20; Saige Beerwinkle, Earth

Class 3 – Early fall heifers, calved Sept.-Oct. 2020; 4 shown
1 - CHH EJD Copper Rose 0136 ET; 10/4/20; Judd Daniels
2 – JPD Chile Pepper 050 ET; 9/19/20; John Dauer, Panhandle

Class 4 – Late summer yearling heifers, calved July-Aug. 2020; 1 shown
1 – WCC Miss Lily 0120; 8/24/20; Raylee Woodward, Moore

Class 5 – Early summer yearling heifers, calved May-June 2020; 4 shown
1 – RW Penny 8028 0023; 5/5/20; Sloane Beerwinkle, Earth

GRAND CHAMPION HEIFER
CHAMPION SPRING YEARLING HEIFER
TRI-STATE OPEN HEREFORD SHOW
BR MERIDA H031 ET • Barber Ranch, Channing, TX

RESERVE GRAND CHAMPION HEIFER
RESERVE CHAMPION SPRING YEARLING HEIFER
TRI-STATE OPEN HEREFORD SHOW
BR NALA H040 ET • Barber Ranch, Channing, TX

GRAND CHAMPION BULL • CHAMPION YEARLING BULL
TRI-STATE OPEN HEREFORD SHOW
BR ER BIG COUNTRY 007 ET • Barber Ranch, Channing, TX

RESERVE GRAND CHAMPION BULL • CHAMPION FALL BULL CALF
TRI-STATE OPEN HEREFORD SHOW
BR GENESIS H059 ET • Barber Ranch, Channing, TX

2 – CHH LMD Miss Blue Bell 0077; 6/30/20; Dirk Daniels, Dalhart

Class 6 – Spring yearling heifers, calved Mar.-Apr. 2020; 7 shown
1 & Supreme Champion Heifer & Champion Heifer – BR Nala H040 ET; 3/25/20; Aidyn Barber, Channing
2 & Reserve Champion Heifer – BR Alex 0169; 4/23/20; Addison Duis, Channing

Class 7 – Junior yearling heifers, calved Jan.-Feb. 2020; 2 shown
1 – JPD Bonita 010; 2/22/20; John Dauer
2 – RW Barbie 203D 0009 ET; 2/2/20; Slade Beerwinkle, Earth

Class 8 – Senior yearling heifers, calved Sept.-Dec. 2019; 1 shown
1 – MCKY Lilah 9854 ET; 11/10/19; Hagen Chappell, Plainview

Tri-State Fair & Rodeo

Open Hereford Show
Amarillo, TX
Sept. 21, 2021
Judge: Josh Taylor, Perkins, OK
16 shown

Class 6 – Senior yearling heifers, calved Aug.-Oct. 2020; 2 shown
1 & Champion Fall Heifer Calf – BR Maria H062 ET; 9/19/20; Barber Ranch, Channing
2 & Reserve Champion Fall Heifer Calf – JPD Chile Pepper 050 ET; 9/19/20; John Dauer, Panhandle

Class 13 – Spring yearling heifers, calved Mar.-Apr. 2020; 5 shown
1 & Grand Champion Heifer & Champion Spring Yearling Heifer – BR Merida H031 ET; 3/21/20; Barber Ranch
2 & Reserve Grand Champion Heifer & Reserve Champion Spring Yearling Heifer – BR Nala H040 ET; 3/25/20; Barber Ranch

Class 16 – Junior yearling heifers, calved Jan.-Feb. 2020; 2 shown
1 & Champion Junior Yearling Heifer – 6MC 743 Sophisticated 016 ET; 2/21/20; Schmitz Farms, Gainesville
2 & Reserve Champion Junior Yearling Heifer – JPD Bonita 010; 2/22/20; John Dauer

Class 19 – Senior yearling heifers, calved Aug.-Dec. 2019; 1 shown
1 & Champion Senior Heifer – MCKY Lilah 9854 ET; Hagen Chappell, Plainview

Class 27 – Spring bull calves, calved after Mar. 2021; 3 shown

Brooks Myers (pictured) of Claude exhibited the Breed Champion Hereford Steer, September 25, at the Tri State Fair and Rodeo. Reed Schacher of Dumas had the Reserve Breed Champion and was not available for photo.

1 & Champion Bull Calf – TRL Pat Garrett 1018; 3/15/21; Cornerstone Ranch, Ft. Sumner, NM
2 & Reserve Champion Bull Calf – TRL William Bonney 1108; 3/15/21; Cornerstone Ranch

Class 32 – Senior bull calves, calved Aug.-Oct. 2020; 2 shown
1 & Reserve Grand Champion Bull & Champion Fall Bull Calf – BR Genesis H059 ET; 9/17/20; Barber Ranch
2 & Reserve Champion Fall Bull Calf – BR Genesis H063 ET; 9/22/20; Barber Ranch

Class 39 – Spring yearling bulls, calved Mar.-Apr. 202; 1 shown
1 & Grand Champion Bull & Champion Yearling Bull – BR ER Big Country 007 ET; 4/8/20; Barber Ranch

Call for entries.
Deadline: November 1, 2021.

52nd Annual

POWERHOUSE HEREFORD Sale

a new force within the Hereford industry

Featuring our Premium Whiteface Replacement Female Show & Sale

SUNDAY, JANUARY 30, 2022

Our Powerhouse Sale will be a great event. The demand for Hereford females is at an all-time high and this should be the source for some of the best Hereford genetics offered in the State of Texas. Make "Super Hereford Weekend" an educational and entertaining event by attending the Annual Meeting and social of Texas Hereford Association, & the National Hereford Show.

Special Rules:

1. All consignors must be active or associate members of the Texas Hereford Association.
2. Animals must be in their pens not later than 6:00 p.m. Friday, January 28, 2022.
3. All animals will be shown in pens of ten (10) by classes and placed by judges at 9:00 a.m., Saturday, January 29, 2022.
4. All females entered will be sold in the Hereford Sale at 1:00 p.m., Sunday, January 30, 2022.
5. Pen and Sale Fees: an entry fee of $18.00/head is due on November 1, 2021. A seven (7) percent sale fee will be assessed at the sale. This fee includes all Stock Show pen fees and sale costs. No refunds after entries close.
6. Health requirements: all females entered in this division must meet regulations of the Texas Animal Health Commission and must be accompanied by an official health certificate.
7. If animals are to be sold as registered, papers must be provided to sale manager with health papers. Minimal grooming is encouraged.

NOW ACCEPTING RED ANGUS HEREFORD CROSS

Make Fort Worth a MUST DO event in 2022

Send us your best Hereford heifers...

2022 Premium Whiteface Replacement Female Show & Sale

HEREFORD WEEKEND • Jan 29-31, 2022
Southwestern Exposition and Livestock Show

Hereford Division

Class 1 _____ Heifers calved after Sept. 1, 2020

Class 2 _____ Heifers calved from 1-1-20 to 8-31-20, Bred, No Calves

Class 3 _____ Heifers calved 1-1-19 to 12-31-19 Bred, No Calves

Class 4 _____ Heifers calved 1-1-19 to 8-31-20, Any Or All With A Calf At Side

Red or Black White-faced English Cross Division

Class 7 _____ Heifers calved after Sept. 1, 2020

Class 8 _____ Heifers calved from 1-1-20 to 8-31-20, Bred, No Calves

Class 9 _____ Heifers calved 1-1-19 to 12-31-19, Bred, No Calves

Class 10 _____ Heifers calved 1-1-19 to 8-31-20, Any Or All With A Calf At Side

Name _____ Social Security # or Ranch EIN (required by Stock Show) _____

Address _____

Phone: _____ Age of Heifers (month calved) _____

e-mail _____ If bred, when & to what breed _____

Calfhood Bangs Vacc.? (yes or no) _____ Other Information _____

SPONSORED BY THE TEXAS HEREFORD ASSOCIATION
Jack Chastain, Manager • 817-831-3161 • texashereford@sbcglobal.net • 4609 Airport Freeway • Fort Worth, Texas 76117

continued from page 4

Fund or the Axtell ISD – Ashley Radde Memorial Scholarship Fund. ★

Bill Buck

Billy Earl Buck, 84, of Madill, OK passed away August 28, 2021.

Bill was raised in Kingston where he graduated high school in 1955. He attended Murray State College on a basketball scholarship and later attended Southeastern Oklahoma State University. Bill was a rancher and worked all his life raising cattle.

Bill was an active member of the Oakview Baptist Church in Oakland where he served as a deacon. He also was a member of the Lions Club, Madill Round Up Club, the Gideons, and the Marshall County Jr. Livestock Association.

He was survived by wife Linda Buck, Madill, OK; children: Jirl Buck and wife Brenda, Madill, OK; Vicki Brunk and husband Gene, Kingwood, TX; Terri Buck, Dickson, OK; Grandchildren: Brett Carter and wife Lacey, Cass Carter and Bailey Buck; Great Grandchildren: Grady Carter and Hudson Carter; Niece: Margaret Coxsey; Family Friend: Trish Long. ★

Bobby Gene Edgar

Bobby G. Edgar, 84, of Blanket, passed away September 11, 2021.

Bob was born March 14, 1937, in May, Texas. He graduated from Mullin High School in 1955 and attended Howard Payne University receiving a bachelor's in business. He married Agatha Wilson February 6, 1965. They began a life together that blessed them with 4 children. Bob worked for 3M for over 30 years in Brownwood; Minneapolis, MN; Guin, AL; Brussels, Belgium. Bob retired from 3M in 1996 and moved to Blanket where he began ranching and raising Hereford cattle. He enjoyed pheasant hunting and was an avid golfer. Bob was a member of the Bethel Baptist Church in Zephyr, Texas.

Bob is survived by his children Marilyn Lewis (Jeff) of Stephenville, Stan Edgar of Stephenville, Amy Snyder (Glenn) of Tuscaloosa, Alabama, and Scott Edgar of Ft. Worth; sister, Linda Deen (Jimmie) of Blanket; brother, Wayne Edgar (Mary) of Early; sister-in-law, Ann Edgar of Early; grandchildren, Cody Lewis (Brandie) of Stephenville, Tyler Lewis of Stephenville, Reed Snyder and Jack Snyder both of Tuscaloosa, Alabama; 2 great grandchildren; and many cousins, nieces, nephews, neighbors, church family and friends.

Bob was preceded in death by his wife, Agatha; his parents, Alf and Dollie Edgar; brothers, Fred Edgar and Jim Edgar; and sister-in-law, Zanna Edgar. ★

Kenneth Brandenberger

Kenneth Max Brandenberger, 79, of Llano, passed away September 3, 2021. He was born in Mason on September 5, 1941. He was a fifth-generation descendant of the original families that settled in the area. Growing up in a ranching family in Mason, Llano and San Saba counties, he and his brothers showed several winning 4-H and FFA livestock projects, including many champions at San Antonio and Houston. He graduated from San Saba in 1960 and was on several state winning judging teams. Brandenberger received a bachelor's degree from Texas Tech University where he was on judging teams and served as president of the Texas Tech Block & Bridle Club in 1963-64.

Kenneth married Patricia Mitchell of Spade, in Lamb County in 1964. He and Pat then took a job with View Lawn Angus Farms in Mabel, Minnesota. Daughters Carol and Caryn were born in 1966 and 1969. Two weeks after Caryn was born, they moved back to Llano County, Texas. Kenneth became herdsman at the world-renowned Granite Hills Hereford Ranch. Soon after, daughter Connie was born in 1971. He then went on to be managing partner of the J.D. and Joyce Jordan Hereford Ranch in Mason followed by territory sales manager for Moorman's Manufacturing. Kenneth got his real estate license and for the last 30 years he enjoyed selling ranch real estate with Frosty Miller Ranch Realty.

Kenneth was president of the Hill Country Livestock Raisers Assn., president of the Llano County Junior Livestock Show, general manager of the Llano County Rodeo and director of the Llano County Community Center. He served as a member and president of the Llano School Board and served on the administrative board of the Lutie Watkins United Methodist Church. Brandenberger served as a director of Texas Hereford Assn. and was an advisor to the Texas Junior Hereford Assn.

He was a longtime supporter of both Llano County and Texas 4-H and was awarded the honor of the state's Distinguished 4-H Leader in 1983.

Kenneth served more than 28 years on the Llano County Soil and Water Conservation District board. He served on the state stewardship committee under Governors Bush and Perry.

In 2019, he enjoyed his family chairing the 50th anniversary of the Kothmann Reunion at the Premier Ranch in Mason. He also loved Texas Tech football games and the horse races at Ruidoso Downs, where he had attended for more than 50 years.

Brandenberger was preceded in death by his parents, his in-laws, Edward and Merle Mitchell, sister-in-law, Alice Brandenberger, and his grandson, Cooper Max Vaught. Survivors are wife Pat of the home; daughters Carol (Joe) Faulkenberry of Canyon, Caryn (Eric) Vaught of McLouth, Kansas, Connie (Kevin) Ludlum of Tuscola; granddaughters Scotta Faulkenberry of Round Rock, Kenna Faulkenberry of Brownwood, Annabelle and Madison Vaught of McLouth, and grandson Aleks Ludlum of Tuscola; brothers Donald Brandenberger of Clifton, Bruce (Judy) Brandenberger of Stanton; and Tommy (Susan) Brandenberger of Hallettsville; and many nieces and nephews. ★

STATEMENT OF OWNERSHIP, MANAGEMENT AND CIRCULATION as required by act of August 12, 1970: Section 3685, Title 39, United States code for the Texas Hereford published monthly except for the month of June at 4609 Airport Freeway, Fort Worth, TX 76117-6292. The names and addresses of the publisher and editor are: The Texas Hereford Assn., 4609 Airport Freeway, Fort Worth, TX 76117-6292. Editor, Jack Chastain, 4609 Airport Freeway, Fort Worth, TX 76117-6292. The owner is Texas Hereford Association, 4609 Airport Freeway, Fort Worth, TX 76117-6292. The known bondholders, mortgagees, and other security holders owning or holding one percent or more of the amount of stocks, bonds, mortgages or other securities are: None. The purpose, function, and nonprofit status of this organization and the exempt status for Federal income tax purposes have not changed during the preceding 12 months. Average number of copies each issue during the preceding 12 months are: A. Total number of copies printed (not press run) 2,465. B. Paid circulation: (1 & 2) Mail subscriptions, 2,378. (3) Sales through dealers and carriers, street vendors and counter sales, None. (4) Other classes Mailed through the USPS, 10. C. Total paid circulation, 2,388 D & E. Free distribution by mail (samples, complimentary, and other free), 20. F. Total free distribution, 20. G. Total distribution (sum of C. & F.), 2,408. H. Copies not distributed, office use, leftover, unaccounted, spoiled after printed, 57. I. Total (sum of G. & H.), 2,465. Actual number of copies of single issue published nearest to filing date: A. Total number of copies printed, 2,425. B. (1 & 2) Paid circulation: 2,363. (3) Sales through dealers and carriers, street vendors, counter sales, and other non-USPS paid distribution, None. (4) Other classes Mailed through the USPS, 15. C. Total paid circulation, 2,378. D. & E. Free Distribution by Mail (samples, complimentary and other free), 10. F. Total free distribution (sum of D. & E.), 10. G. Total distribution (sum of C. & F.), 2,398. H. Copies not distributed, Office use, leftover, unaccounted, spoiled after printed, 27. I. Total (sum of G. & H.) 2,425. I certify that the statements made by me above are correct and complete.

Jack Chastain
(signed) Jack Chastain

For optional completion by publishers mailing at the regular rates; I hereby request permission to mail the Texas Hereford at the phased postage rates presently authorized by 39 USC 3685/s/Jack Chastain, Editor.

EAST

WEIL CATTLE CO.
Est. 1957
J. Mac Weil
254-495-3386
macweil@yahoo.com
Jon Weil
225-324-0770
P.O. Box 91 • Irene, TX 76650

Collins Cattle Co.
Bulls & Heifers For Sale
Larry Collins, owner
903-736-3599
316 Crestview
Hughes Springs, TX

KJB Herefords/WB Club Lambs
Jamie, Kevin, William and BG Baker

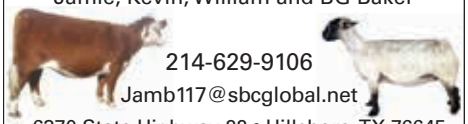

214-629-9106
Jamb117@sbcglobal.net
6370 State Highway 22 • Hillsboro, TX 76645

Harry & Cheryl Grett
512-303-5714
P. O. Box 969
Elgin, Texas 78621
g3ranch@aol.com

DDD
DDD
DDD
THREE D RANCH
PAUL DAVIS
777 Paul Davis Lane
ROCKWALL, TEXAS 75032
972/771-3396 (RANCH)
972/771-5653 (OFC.)
MIKE HAWKINS, MGR.
903/348-7049 (CELL)

Sam & Barbara Dominey
Ken Cook, Mgr.
936-291-0008
3312B SH 19N
Huntsville, TX 77340
BULLS FOR SALE

Carl Herrmann
(C) 979-820-5349
Hank Herrmann
(C) 979-820-5277
Sale Every Wednesday • 1PM
HAULING AVAILABLE
Sale Barn: 979-567-4119
P.O. Box 542 • Caldwell, TX 77836
CALDWELL LIVESTOCK COMMISSION

The Doyle Difference
"Genetics of today's leading performance families."
DOYLE HEREFORD RANCH
P.O. Box 82 • Wolfe City, TX 75496
mobile: 214/240-4538
www.doyleherefordranch.com
email: mdoyle0326@yahoo.com

GKB cattle
Gary & Kathy Buchholz
www.gkbcattle.com
e-mail: gary@gkbcattle.com
Gary's Cell: 214-537-1285 • Kathy's Cell: 214-537-1306
P.O. Box 2807, Waxahachie, TX 75168

Noack Herefords
"Quality Registered Herefords"
7– BULLS FOR SALE 7–
Office: 512-446-6200 • noackherefords.com

AHA Golden Breeder Award • Est. 1929
LEE HEREFORD RANCH
Ira F. Lee
6467 Seawillow Rd. • Lockhart, TX 78644
512/398-3032 • Cell 512/431-9650
e-mail: iralee1950@gmail.com
Registered Herefords For Sale

ROCKIN' W HEREFORDS
Maynard Warnken • 979-561-8846
Kevin Warnken • 979-743-0619
e-mail: rockinw@cvctx.com
www.rockinwranch.net
Fax 979-561-8867 • Drawer 29 • Schulenburg, TX 78956

Mathias
Registered Herefords & Paint Horses
Kurt • Brenda
192 CR 4040 • Mt. Pleasant, TX 75455
903-573-1791 • kmathias@txk.net

ROCKIN 4HR RANCH
Bulls & Replacement Heifers Available at All Times
Dale & Donna Hester
903-848-9250
cell: 903-340-5006
4800 VZCR 2120 • Canton, TX 75103

Raising cattle in Texas since 1855
SKRIVANEK RANCHES
Joey & Susan Skrivanek, owners
407 W. Mustang • Caldwell, TX 77836
Joey res. (979) 567-3857 • cell (979) 224-4698
office: (979) 567-3131 • e-mail: j.skrivaneklaw@outlook.com
9 miles E. of Caldwell on Hwy 21, or 15 miles W. of Bryan-College Station on Hwy 21

McKenney Farms
Registered Line One Herefords
Terrell, Texas
"Doc" and Nancy McKenney
Mobile 214-384-5465 • Ranch 972-524-0088
Email: docmckenney@aol.com

Sunny Hill Ranch
Pete Johnson
Registered Polled Herefords
Hwy. 94 West • 5 Miles
Cell: (936) 465-1672
e-mail: pijmhj@yahoo.com
Office: 844 Ben Dunn Rd. • Lufkin, TX 75904

DOUBLE DIAMOND RANCH
Continuing The Tradition
WHITEHEAD HEREFORDS
Registered Polled Hereford Bulls, Heifers, Cows
Wendee Whitehead 512-970-1595 or Anne 512-970-3588
www.WhiteheadHerefords.com
(Central) McDade, TX (East) Rusk, TX

NOLAN HEREFORDS
Scott, Alise, Ilissa, Bethany & Audrey
1950 Skylark Rd. • Gilmer, TX 75645
nolanherefords@aol.com
www.nolanherefords.com
Res.: 903-797-6131 • Cell: 903-738-5636

Jackie Pullen *Est. 1985*
PULLEN HEREFORDS
972-571-5906 CELL • 972-722-5081 RES
460 Pullen Road • Rockwell, TX 75032

genesource
Dave & Becky Allan
979-562-2700
Dave 979-561-7115
Becky 512-750-8367
Drew Schmidt 443-386-5882
14382 FM 103 • Nocona, TX 76255
www.thegenesource.com

RADER HEREFORDS
Susan, Mike, Steven, Sara
Ranch 903.537.7600
Steven cell 903.439.4418
raders@hughes.net
3117 US Hwy 67 E
Mt Vernon, TX 75457

Pruitt Herefords
MINEOLA, TX
ROB PRUITT • 903-569-4224
Res. 903-569-2174 • robert1947pruitt@gmail.com

HFR HUMPHREYS
Farm & Ranch
Owners: Gary & Claudia Humphreys
817-304-1642 • Grandview, Texas

Still River Ranch
Larry Woodson • 214-491-7017
Bonham, Texas
ranch located 10 miles south of Bonham and 1 mile south of Gober

Kevin Self 214-287-1249 | Savanna Layman MANAGER 469-525-1214 | AJ Self 214-952-1370
Dead End Ranch
deadendranchtx@outlook.com
789 CR 4534 ■ Whitewright, TX 75491
@_deadendranch_

CENTRAL / SOUTH

Atlas Farms
Your Source for Top End Bulls & Females
Jimmy, Claudia & Precious Atlas
214-202-5178
817-456-4691 (cell)
4920 CR 401
Grandview, TX 76050

Chastain cattle company
Established in 1854
Bulls, Females
Club Calves
P.O. Box 516 • Mineral Wells, TX 76067
817-244-2637 res. or 940-325-2033 ranch
Ranch located 10 miles south of Mineral Wells on US281

C/2 Cattle Co.
Pearsall, TX
For Quality Hereford Cattle
Bulls & Females
Call
Louie Carroll
503 E. Trinity St.
Pearsall, TX 78061
830/334-7864

BAR OAK RANCH
RANDALL & SHERRY BARNES & FAMILY
HEREFORD BREEDERS
TOLAR, TEXAS
(817) 279-3543 Randall
(817) 243-5867 Craig
www.baroakranch.com
email us at:
herefords@baroakranch.com

Circle M Ranch
P.O. Box 405
Meridian, TX
76665
Jane S. Murphey
Manager
254/855-1276 (cell)
254/435-2162 (res.)

Howard Herefords
Quality Herefords Since 1950
Bulls & Females For Sale
Visitors Always Welcome
DAVID HOWARD
830/988-2241 • Cell 830-591-3110
P.O. Box 1039 • SABINAL, TX 78881

W. K. GORDON, JR. RANCHING OPERATIONS
1546 FM 203
Walnut Springs, TX 76690
(254) 797-5322

DUDLEY BROS.
"Registered Herefords Since 1938"
Box 10,
Comanche,
Texas 76442
Office: 325/356-2284 • Fax: 325/356-3185
John: 325/642-0745 • Tom R.: 325/642-0748
E-Mail: John@dudleybros.com

NEEL POLLED HEREFORDS
Replacement Heifers Available
Nina Neel Sanders • (214) 454-8587
Brady, Texas

HIDDEN OAKS RANCH
Keith, Cindy, Shelby, Koby,
Harley & Brody Rogers
171 CR 407
Hamilton, TX 76531
(254) 386-5699
www.hiddenoaksranch.com
e-mail: kcrhereford@gmail.com
"Raising respectable kids and herefords"

Muleshoe Ranch
Established 1878
J.T. Echols DVM
P.O. Box 709 • Breckenridge, TX 76424
Office: (254) 559-9739
Mobile: (254) 559-0156
muleshoeranch@gmail.com
muleshoeherefordandangus.com

SCHMIDT HEREFORDS
RANGE RAISED CATTLE SINCE 1965
JD, Robert & Larry Schmidt
(830) 931-5451 ■ (830) 444-9564
located 13 miles south of Hondo off Hwy. 173

Registered Herefords
Bulls and Heifers
HANNA RANCH
Breckenridge, Texas
Matthew Hanna
mthanna@gmail.com
214-862-8998

EDGAR HEREFORD RANCH
Stan & Scott Edgar
Cell: 254-592-7809
P.O. Box 68 • 4525 Cty Rd 295
Blanket, Texas 76432
email: abedgar@cctc.net

Smith Herefords
Horned Herefords Since 1904
George West, Texas
Charles Smith
H 361-449-2510
C 361-362-3429
Ward Smith
830-255-9788

"Stressing Excellence In Polled Herefords"
Larsons' Polled Herefords
Ken and Carolyn Larson, Owners
972-223-6450 Office • 972-223-8955 Home
254-435-6063 Ranch Office • 972-230-0629 Fax
Lee Larson, executive mgr • 972-824-5869 Cell
2793 F.M. 1991 • Clifton, Texas 76634
www.larsonspolledherefords.com • RunLRanch@aol.com

Flying 'S' Herefords
Registered Line One Herefords • Paluxy, Texas
Jim Strode
214-361-6900
James Strode
214-533-9669
James.strode@gmail.com

WESLEY THEURET
Res./Ranch: 830-583-3365
Cell: 210-315-0103
2348 CR 165 • Kenedy, TX 78119-5101
theuret@sbcglobal.net

MW HEREFORD RANCH
Steve & Elizabeth Chambers
325/642-9370
11967 FM 45 • Richland Springs, TX 76871
"Top Quality Herefords" *"Home of Pathfinder"*

Jackson Hereford Ranch
JJ
6481 Stephens CR 105
Ranger, Texas 76470
Robert & Dena • (254) 647-3671
Fax (254) 647-3622
denajackson@agristar.net
Ranch located 15 miles north of Ranger on FM 207

Honeymoon Herefords
"Breeding cattle for the 21st century."
Jeff Mezger
614 Honeymoon Ranch Rd.
Marble Falls, TX 78654
830/598-2258

McINNIS CATTLE COMPANY
Est. 1896
Bill McInnis
325-646-3884 home
325-642-8823 cell
Ben McInnis
325-646-4134 home
325-647-4159 cell
e-mail: mcinniscattle@hotmail.com
14200 Highway 183 N. • May, TX 76857

LANK HEREFORDS
MILLSAP, TX
BRYAN & JILL LANK, OWNERS
ZACK MAUNEY, RANCH MANAGER
940.329.8694 • LANKCATTLE.COM

LEE TERRELL
REAL ESTATE
Farms • Ranches
Commercial • Property Evaluations
(903) 868-2505 • Res. (903) 893-2289
cell (903) 815-1299
2404 San Miguel • Sherman, TX 75092

SPEARHEAD RANCH
Paul and Sheila Funk • 254-289-7657
525 County Road 51
Copperas Cove, TX 76522-7004
sheilabfunk@aol.com • www.spearheadranch.net

RSS R. SCHLEGEL & SONS
Route 2, Olney, TX 76374
Registered Herefords Since 1974
Bulls, Females, Club Calves
email: rsshrfd@brazosnet.com
Ranch (940) 873-4437
Home (940) 873-4621

Redbird Ranch
Herefords, Polled & Horned • Golden Certified F1s
Harlen Merks, Mgr ph 361-649-1717
Nopal, TX • 11 mi. N of Yorktown
www.redbirdranchcattle.com

WEST / PANHANDLE

CASE Ranch HEREFORDS
P.O. Box 240, Mertzon, TX 76941
Pete and Angela Case • 325-650-6209
Stephen and Tiffany Loyd • 325-642-5818
pete@caseranch.com • www.caseranch.com
7350 FM RD 915 • Eldorado, TX 76936

B-BAR HEREFORDS
Established 1983
Brad Stuart
325-338-5111
876 State Hwy. 70 S.
Roby, TX 79543
hld.b-barherefords.com

BARBER RANCH
Channing, Texas 79018
Dale & Mary Barber 806/235-3692
Justin Barber 806/681-5528
www.barberranch.com
email: barberranch@wildblue.net

Coates Ranch Co.
www.coatesranch.com
Box 645 • Mertzon, TX 76941
Steve Wayne: 325-835-2531
Stephen: 325-226-4184
Email: scoatesjr@yahoo.com

Bull & Heifers for Sale
J—HEREFORD RANCH
Jim Darnell – Owner
5 Paseo de Paz Lane, El Paso, TX 79932
915-479-5299 (Jim's Cell) • 915-549-2534 (Sue's Cell)
915-532-2442 (Office) 915-877-2535 (Home)
e-mail: barjbarherefords@aol.com
"Texas' Only Hereford Operation West of the Rio Grande"
Se Habla Espanol

B & C CATTLE CO.
Bill or Chad Breeding
1301 N. Lions • P.O. Box186
Miami, TX 79059 (806) 868-4661 or (806) 570-9554
breeder@amaonline.com

Select Group of Horned and Polled Hereford Steers for Sale
Morgan Cox (432) 213-1235
Jonama Cox Myrick (432) 238-6219
P.O. Box 11 • Tarzan, TX 79783
mcoxcattle@gmail.com
COX CATTLE COMPANY

BUTTON ESTES RANCH, LTD.
1900-2021
Ranch 432-638-7779
Office 432-664-8512 | FAX 432-570-7769
2000 West Tennessee | Midland, Texas 79701
Beau & Barbara 432/682-2272 | Ginny 432/687-2454

Mike & LaReshia Bragg
ML Cattle
1923 Shawnee Trail
Dalhart, TX 79022
home 806-249-5367
cell: 806-333-4486
website: mlcattle.com • Email: mlcattle@mlcattle.com

RAFTER J CATTLE CO.
Colt Johnson • 325-280-7975
Larry Johnson • 325-692-3940
1917 Hillside Rd • Abilene, TX 79603
rafterjherefords@gmail.com • www.rafterjcattle.com

CLYDE HENSON
P. O. Box 820 • Kermit, TX 79745
432-940-8882

DAUER HEREFORDS
Continuing a legacy … Quality Hereford cattle since 1934.
Registered Hereford bulls, heifers and Black Baldies for sale.
Justin Paul Dauer
997 County Road P • Panhandle, Texas 79068
806-683-7073 • 806-537-5294

PIED PIPER FARMS
Jon David Moore
PO Box 331•Hamilin, TX 79520
214-534-3402
jdmoore0623@yahoo.com

McKNIGHT Ranch Co.
Bobby McKnight, Ranch Manager
432/426-3003
P.O. Box 1042 • FT. DAVIS, TEXAS 79734

FUSTON HEREFORDS
TURKEY, TEXAS
Mike Fuston
(806) 423-1303
Cell (940) 867-7336
Denny Fuston
(806) 423-1118

POWELL HEREFORDS
Off: 325-653-1688
www.powellranches.com
powellranches@gmail.com
James L. Powell
Arthur Uhl
James Uhl
Office: 36 W. Beauregard, Ste. 301
San Angelo, TX 76903
David Neal, Ranch Manager
325-456-0669 or 325-651-2826
Britt Mynatt, Herd Manager
325-653-2202

MANN CATTLE CO.
LUBBOCK, TX
The Functional Kind
Mark, Briss, Hadley, and Colby Mann
Hadley (cell) 432-788-8375
Mark 806-620-9002
e-mail: mannmen1@yahoo.com
www.manncattle.com

Indian Mound Ranch
923 Hillside Ave.• Canadian, TX 79014
Lee & Jacqui Haygood
Res: 806/323-8232
Cell: 806/323-2906
Email: lee@indianmoundranch.com
www.indianmoundranch.com

ROCKING CHAIR RANCH
L.C. Whitehead, *Owner*
Randy Wood, Mgr. • 325/396-4911
Mark McClintock, Consultant
Mobile: 325/650-4223
5749 Rocking Chair Lane
Ft. McKavett, TX 76841

Massey Hereford Ranch
Sam and Kila Massey
P. O. Box 518 • Wickett, TX 79788
P. O. Box 691 • Stephenville, TX 76401
432-940-7720
samhereford@yahoo.com
www.masseyherefordranch.com

Ledbetter Cattle Co.
Joe Dan Ledbetter • 806-236-0958
P.O. Box 266 • Wheeler, TX 79096
joedan@ledbettercattleco.com
www.ledbettercattleco.com

WEINHEIMER RANCH, INC.
Established in 1921
For All Your Cattle Needs
Roy 830/644-2226
Box 327
Stonewall, TX 78671
Len 830/889-2026

Mimms Herefords
Jere, Brady, Rhett & Ryan
Lorenzo, Texas
806-842-3459

Ricketson Herefords
ALLAN RICKETSON • 806-333-0624
JARRETT RICKETSON • 806-676-8609
406 Oak Ave. • Dalhart, TX 79022

See us for bulls, show steers & heifers
TT HEREFORDS
RICK TISDALE • Cell: 325-423-2509
rstisdale@yahoo.com • 107 FAWN RIDGE • KINGSLAND, TX 78639

Since 1947
Walker Herefords
Stamford, TX • La Grange, TX
Don 325-773-2062
Tom 979-247-4119 • **Cell** 979-966-8353

Whitaker Farms
Flying 5 Herefords
Steve and LaNell Whitaker
cell 806-774-7598
120 CR 291 • Hart, TX 79043
stevewhitakerfarms@gmail.com

OUT-OF-STATE / COMMERCIAL

D -Debter Hereford Farms
Glynn Debter
(205) 429-2040
Perry Debter
(205) 429-4415
Fax
(205) 429-3553
4134 Co. Hwy. 30 • Horton, AL 35980

HCC Harrison Cattle Co.
Leslie & Jan Harrison • Registered Herefords
22551 E. 990 Rd. • Arapaho, OK 73620
Leslie's cell 580 331-8103
Email: harrisoncattle2@icloud.com
www.harrisoncattlecompany.com

LEO CASAS, III
Off: 361-362-COWS • Fax 361-362-1035
Cell: 361-362-5863
casascattle@hotmail.com
171 Fairway Ridge • Beeville, TX 78102

B & H Herefords
Phil Harvey, Jr.
575-524-9316
Cell 575-644-6925
P. O. Box 40
Mesilla, NM 88046
Philharveyjr@comcast.net
Jim Bob Burnett
Cell 575-365-8291
205 E. Cottonwood Rd.
Lake Arthur, NM 88253
burnettjimbob@gmail.com
bhherefords.com

MESSNER HEREFORDS
Milton Messner
(580) 837-5384
Van Messner
(580) 837-5532
Route 1, Box 350 • Laverne, OK 73838

JOHNSON
CATTLE MARKETING
Tom Johnson
440 FM 246 • Wortham, TX 76693
cell: 817/291-5121
e-mail: johnsoncattlemarketing@gmail.com
website: www.johnsoncattlemarketing.com

Copeland & SONS LLC Herefords
www.copelandherefords.com
859 Romero Rd • Nara Visa, New Mexico
Clifford Copeland • 575.633.2251
Cliff Copeland • 575.403.8123
Matt Copeland • 580.336.8284
c3copeland@plateautel.net

West Star Herefords
BULLS FOR SALE *At Private Treaty*
Sheldon Wilson • 575/451-7469
cell: 580-651-6000 – leave message

Mark & Teresa McClintock
Registered Herefords • Sales and Consulting
Mark (325) 650-4223 • Teresa (325) 763-9202
10614 Mule Creek Road • San Angelo, TX 76901
mcclintock@wcc.net • *markandteresamcclintock.com*

King Herefords
Bill King
505-832-4330
505-220-9909
Tommy & Becky Spindle • 505-832-0926
P.O. Box 564 • Stanley, NM 87056
Located 5 miles north of Moriarty on Hwy. 41, then 1.5 miles east.

HOLDEN HEREFORDS
"The Best in Line 1 Breeding"
Jack and Tresha Holden
3139 Valier Dupuyer Rd. • Valier, MT 59486
406-279-3301
406-279-3300 Ranch • 406-450-1029 Mobile
www.holdenherefords.com

Auctioneer & Sale Management
TROY ROBINETT
817/995-7509 | TDLR#16702
www.robinettauctionservices.com

PÉREZ CATTLE COMPANY
Michael & Connie PEREZ
575/633-2038
Michael's cell • 575-403-7970
Kyle's cell • 575-403-7971
Drew's cell • 575-403-7115
901 Quay Road 96 • Nara Visa, NM 88430

1/5 HOFFMAN RANCH
modern, stout, functional
P.O. Box 287 Thedford, NE 69166
jason@hoffmanranch.com
www.hoffmanranch.com
Denny and Dixie Hoffman
530-336-5778
Jason and Kaycee Hoffman
530-604-5096

AUCTIONEER • SALE MANAGEMENT
MARKETING AND CONSULTING
SCHACHER AUCTION SERVICES
Robert Schacher 817-219-0102
www.schacherauction.com
LIVESTOCK MORTALITY INSURANCE

BUCK cattle co.
Jirl, Brenda & Bailey Buck
Cell 580.795.4865
jirl@buckcattle.com
Jirl Buck & Family
Madill, OK 73446
www.buckcattle.com
Matt Scasta
580.220.7288

NOLLES CATTLE COMPANY
REGISTERED HEREFORD CATTLE
www.nollescattleco.com
MIKE, TRUDY & KATIE NOLLES • OFFICE 402.244.5473
MIKE 402.760.3084 • TRUDY 402.760.1948 • KATIE 402.760.1122
86732 454TH AVE. • BASSETT, NEBRASKA 68714

JUSTIN B. STOUT
AUCTION SERVICE
Making your program stronger - one sale at a time!

MILLIGAN HEREFORDS
Since 1919
Kings, IL 61068
Robert (815) 562-6391
James (815) 562-4946
Malcolm (815) 562-5879

LARGENT and SONS
Hereford Cattle Since 1902
P.O. Box 66 • Kaycee, WY 82639
307-738-2443 or 307-267-3229
Sale Date: November 19, 2020
largentandsons@yahoo.com
www.largentandsons.com

We'll make you look good on paper.
Pre-press production of Texas Hereford magazine since 1995
G.G. Park
817-877-8901
ggpark@flash.net
parkplacewebsite.com

PRAIRIE MEADOW HEREFORDS
11268 Hobbs Rd. • Rochester, IL 62563
Office (217) 529-8878 • Fax (217) 529-9374
Greg (217) 498-7095

Midcontinent Livestock Supplements
MLS Forage Enhancing Program
www.mlstubs.com
Kyle Latham
254-715-2162
Valley Mills, TX

Red Chain FEEDS
Gorman Milling Co., Inc.
Manufacturer of
Red Chain Feeds
Gorman, TX
(800) 588-2252
REDCHAINFEEDS.COM

Bar-S
Mark Stephens • 217-825-7913
704 Virginia Ave., Taylorville, IL 62568
Stephens and Loehr HEREFORDS
Pete Loehr • 309-692-6026
113 Northgate Rd., Peoria, IL 61614
Farm: 1777 N. 1000 East Rd.
Taylorville, IL 62568
LHF
www.stephensandloehrherefords.com

Silveus INSURANCE GROUP
877.773.9633
www.rangelandinsurance.com

CENTRAL LIFE SCIENCES
Michael Hampton
Regional Sales Manager
For information, call
1-817-487-5138 or visit our
websites: www.altosidigr.com
www.centralflycontrol.com
www.starbarproducts.com
314 CR 4760, Winnsboro, TX 75494 • mhampton@central.com

eventsCALENDAR

Oct. 2: Mann Cattle Co. Production Sale, Caldwell
Oct. 2: Colyer Herefords Production Sale, Bruneau, ID
Oct. 3: State Fair of Texas Prospect Steer Show, Dallas
Oct. 4: Case Ranch Herefords Annual Bull Sale, Eldorado
Oct. 5: Copeland & Sons Demand the Brand Female Sale, Online
Oct. 7: Dudley Bros. 60th Anniversary Bull Sale, Comanche
Oct. 8: Bowling Herefords Production Sale, Newkirk, OK
Oct. 8: Keystone International Livestock Exposition, Harrisburg, PA
Oct. 10: Bar A Cattle Elite Heifer Sale, SConline.co
Oct. 11: Rader Herefords Fall Female & Frozen Genetic Sale, smartauctions.co
Oct. 12: Powell Hereford Production Sale, Ft. McKavett
Oct. 15: W4 Ranch Production Sale, Morgan
Oct. 15: Pan American Hereford, Polled Hereford, Miniature Hereford Shows, Dallas
Oct. 16: Buck Cattle Co. Production Sale, Madill, OK
Oct. 16: State Fair of Texas Jr. Miniature Hereford Show, Dallas
Oct. 16: State Fair of Texas Jr. Hereford, Polled Hereford Shows, Dallas
Oct. 17: Express Ranches Hereford Event, Yukon, OK
Oct. 18: James Bright Cattle Internet Sale, CCI.live
Oct. 20: Pied Piper Farms Online Sale, SmartAuctions.co
Oct. 22: AHA Educational Forum, Kansas City, MO
Oct. 23: AHA Annual Membership Meeting, Kansas City, MO
Oct. 23: Ladies of the Royal Sale, Kansas City, MO
Oct. 23: Debter Herefords Production Sale, Horton, AL
Oct. 24: American Royal National Hereford Show, Kansas City, MO
Oct. 25: Perez Cattle Co. Fall Bull & Commercial Female Sale, Navasota
Oct. 27: THA Fall Classic Sale, Buffalo
Oct. 30: South Texas Hereford Association Sale, Beeville
Oct. 30: BT Cattle Co. Production Sale, Crockett

Nov. 1: P&R Herefords 6th Production Sale, Trail, OK
Nov. 10: Barber Ranch Annual Bull Sale, San Saba
Nov. 15: Hoffman Ranch Fall Bull Sale, Thedford, NE
Nov. 18: Largent & Sons Production Sale, Kaycee, WY
Nov. 18: Gordon Jamison & Sons Complete Dispersion, Quinter, KS
Nov. 27: Noack "Sale of the Century", Rockdale

Dec. 2-5: Hereford Heritage Show, Abilene
Dec. 4: Pied Piper Farms First Annual South Texas Production Sale, Industry

2022

Jan. 8: Sandhills Hereford Show, Odessa
Jan. 6-9: Cattleman's Congress, Oklahoma City, OK
Jan. 12-15: National Western Stock Show, Denver, CO
Jan. 17: Van Newkirk Herford Production Sale, Oshkosh, NE
Jan. 26: Churchill Cattle Co. World Class Bull Sale, Manhattan, MT
Jan. 29: Pen of Three Hereford Bulls Show, Fort Worth
Jan. 29: THA Annual Meeting Fort Worth
Jan. 30: 52nd Annual Powerhouse Sale, Fort Worth
Jan. 31: National Hereford Show, Fort Worth

Feb. 3: Fort Worth Steer Show, Fort Worth
Feb. 5: South Texas Hereford Assn. Spring Sale, Beeville, TX
Feb. 5: Messner Herefords Annual Production Sale, Slapout, OK
Feb. 5: Upstream Ranch Annual Sale, Taylor, NE
Feb. 18: Hoffman Ranch Spring Bull Sale, Thedford, NE
Feb. 22: Perez Cattle Co. Spring Bull & Female Sale, Nara Visa, NM
Feb. 28: Colyer Herefords & Angus Production Sale, Bruneau, ID

Mar. 12: NE Texas Hereford Assn. Sale, Mt Pleasant
Mar. 14: Holden Herefords 56th Annual Production Sale, Valier, MT
Mar. 15: Cooper Hereford Ranch Production Sale, Willow Creek, MT
Mar. 19: Muleshoe Ranch Range Ready Production Sale, Breckenridge
Mar. 22: Flying S Herefords Production Sale, Paluxy

Apr. 16: Stuber Ranch Production Sale, Bowman, ND

- Show fee: $35 per head to Texas Hereford Association.
- Bulls will be weighed prior to show.
- Bulls may be stalled with either Hereford Breeding Cattle or with Whiteface Replacement Sale Cattle. If stalled with Hereford Breeding Cattle, exhibitor must pay additional $35 per head fee to Stock Show to receive a stall.
- Exhibitors are subject to all rules and regulations of the Southwestern Exposition & Livestock Show and Texas Animal Health Commission.
- Bulls may be Horned, Polled or mixed.

Entry Due to THA by **November 10, 2021**

Show: 9:00 a.m. – **Saturday, January 29, 2022**
Arrival: 8:00 a.m. – **January 26 – 6:00 p.m. January 27**

I wish to enter:

_____ Class 1 – Bulls calved after January 1, 2021.

_____ Class 2 – Bulls calved August 1 – December 31, 2020.

_____ Class 3 – Bulls calved January 1, 2020 – July 31, 2020.

Name _____

Social Security # or Ranch EIN _____

Mailing Address _____

_____

Phone _____

Email _____

Mail entries to
Texas Hereford Association
4609 Airport Freeway
Fort Worth, TX 76117

advertisersINDEX

ATLAS FARMS....6, 40
B&C CATTLE CO....41
B&H HEREFORDS....42
BT CATTLE CO....28
BAR A CATTLE CO....12
BARBER RANCH....1ST COVER, 41
BARNES & SONS, RANDALL....40
BRAGG, MIKE & LARESHIA....41
BUCHHOLZ, GARY AND KATHY....1, 39
BUCK CATTLE CO....5, 42
CARROLL, L.J. (C2 CATTLE CO.)....40
CASAS, III, LEO....42
CASE RANCH....8, 41
CENTRAL LIFE SCIENCES....42
CHASTAIN CATTLE CO....40
CIRCLE M RANCH....40
COATES RANCH CO....41
COLLINS CATTLE CO....39
COPELAND HEREFORDS & SONS LLC....42
COX CATTLE CO....41
COX CONCRETE PRODUCTS....26
DARNELL, JIM....41
DAUER HEREFORDS....41
DAVIS, PAUL....39
DEAD END RANCH....39
DEBTER HEREFORD FARM....42
DOMINEY, SAM....39
DOUBLE DIAMOND RANCH....39
DOYLE HEREFORD RANCH....16, 39
DUDLEY BROS....4TH COVER, 40
EDGAR HEREFORD RANCH....40
ESTES RANCH, BUTTON....41
EXPRESS RANCHES....20
FLYING 'S' HEREFORDS....3, 40
FOREMAN HEREFORDS....39
FORT WORTH STOCK SHOW....34
FUSTON HEREFORDS....41
GENESOURCE....12, 39
GKB CATTLE....1, 39
GORDON RANCH, W. K....40
GRETT, HARRY & CHERYL....39
HANNA, MATTHEW....40
HARRISON CATTLE CO....42
HENSON, CLYDE....41
HERRMANN CATTLE CO....39
HIDDEN OAKS RANCH....40
HOFFMAN RANCH....17, 42
HOLDEN HEREFORDS....42
HOWARD HEREFORDS....40
HUMPHREYS FARM & RANCH....39
INDIAN MOUND RANCH....41
JACKSON HEREFORD RANCH....40
JAMISON HEREFORDS....29
JOHNSON CATTLE MARKETING....42
JOHNSON, PETE....39
KING HEREFORDS, BILL....42
KJB HEREFORDS/WB CLUB LAMBS....39
LANK LAND AND CATTLE....9, 40
LARGENT & SONS....3RD COVER, 42
LARSON POLLED HEREFORDS....40
LAUBACH, PAUL....21
LEDBETTER CATTLE CO....41
LEE, IRA....39
MANN CATTLE CO....41
MASSEY HEREFORD RANCH....41
MATHIAS, KURTIS....39
MCCLINTOCK, MARK & TERESA....42
MCINNIS CATTLE CO....40
MCKENNEY FARMS....39
MCKNIGHT RANCH CO....41
MESSNER HEREFORDS....42
MEZGER, JEFF....40
MIDCONTINENT LIVESTOCK SUPPLEMENTS....42
MILLIGAN HEREFORDS....42
MIMMS HEREFORDS....41
MULESHOE RANCH....40
MW HEREFORDS....40
NEEL POLLED HEREFORDS....40
NOACK HEREFORDS, LLC....19, 39
NOLAN HEREFORDS....39
NOLLES CATTLE CO....42
O H TRIANGLE RANCH....10, 11
P&R HEREFORDS, LLC....21
PARK PLACE ENTERPRISES....42
PÉREZ CATTLE CO....14, 15, 42
PIED PIPER FARMS....7, 41
POWELL, JAMES L....13, 41
POWERHOUSE COMMERCIAL HEIFER SALE....37
PRAIRIE MEADOW HEREFORDS....42
PRUITT HEREFORDS....39
PULLEN, JACKIE....39
RADER HEREFORDS....39
RAFTER J CATTLE CO....31, 41
REDBIRD RANCH....40
RED CHAIN FEEDS....42
RICKETSON, ALLAN....41
ROBINETT AUCTION SERVICES....42
ROCKIN 4H RANCH....39
ROCKIN' W HEREFORDS....39
ROCKING CHAIR RANCH....18, 41
SCHACHER AUCTION SERVICES....42
SCHLEGEL, R. & SONS....40
SCHMIDT HEREFORDS....40
SCHMIDT, J.K....26
SELF, KEVIN....39
SILVEUS INSURANCE....42
SKRIVANEK RANCHES....39
SMITH HEREFORDS....40
SOUTH TEXAS HEREFORD ASSN....27
SPEARHEAD RANCH....40
SPECIALIZED CROP INSURANCE, AUSTIN TUCKER....30
STEPHENS AND LOEHR HEREFORDS....42
STILL RIVER RANCH....39
STOUT AUCTION SERVICE, JUSTIN....42
STUART, BRAD....41
THA FALL CLASSIC....23
TT HEREFORDS....41
TERRELL, LEE....40
THEURET, WESLEY....40
W-W LIVESTOCK SYSTEMS....25
WALKER HEREFORDS....41
WEIL CATTLE CO....39
WEINHEIMER RANCH, INC....41
WEST STAR HEREFORDS....42
WHITAKER FARMS....22, 41
WHITEHEAD HEREFORDS....39
WOODLEY HEREFORDS....26

ROCK YOUR WORLD!

BY DESERT PRIME • DCR 189

BY DESERT PRIME • DCR 192

BY DESERT PRIME • DCR 151

BY DESERT PRIME • DCR 166

BY DESERT PRIME • DCR 154

BY DESERT PRIME • DCR 132

DCR = DESERT CARCASS RATIO

ATTEND THE DESERT ★ MART

"PRIME WORLD"

November 18, 2021 *Sale* at the ranch

★★★ SELLING OVER 30 SONS OF THE INCOMPARABLE ★★★

OR TP DESERT PRIME

★★★ HE HAS THE HIGHLY UNIQUE QUALITY OF HAVING BOTH RIBEYE AND MARBLING IN THE BREED'S TOP 1%!

★★★ HE IS AT THE SAME TIME...

- ✓ A PROVEN MATERNAL SIRE!
- ✓ A PROVEN CALVING EASE SIRE!
- ✓ A PROVEN GROWTH RATE SIRE!
- ✓ A PROVEN HIGH PIGMENT SIRE!

- ★ SELLING 93 BULLS
- ★ FULL TWO-YEAR GUARANTEE
- ★ FREE DELIVERY ON $5,000 PURCHASE
- ★ EASY WINTERING ARRANGEMENTS

Mark & Cathy: 307-738-2443
Mark's cell: 307-267-3229
Dave's cell: 307-267-4491
Toby: 307-267-1997
Laura: 307-267-6786

LARGENT AND SONS

Hereford cattle since 1902

e-mail: largentandsons@yahoo.com
website: www.largentandsons.com
P.O.Box 66
Kaycee, WY 82639
10 miles south on I-25

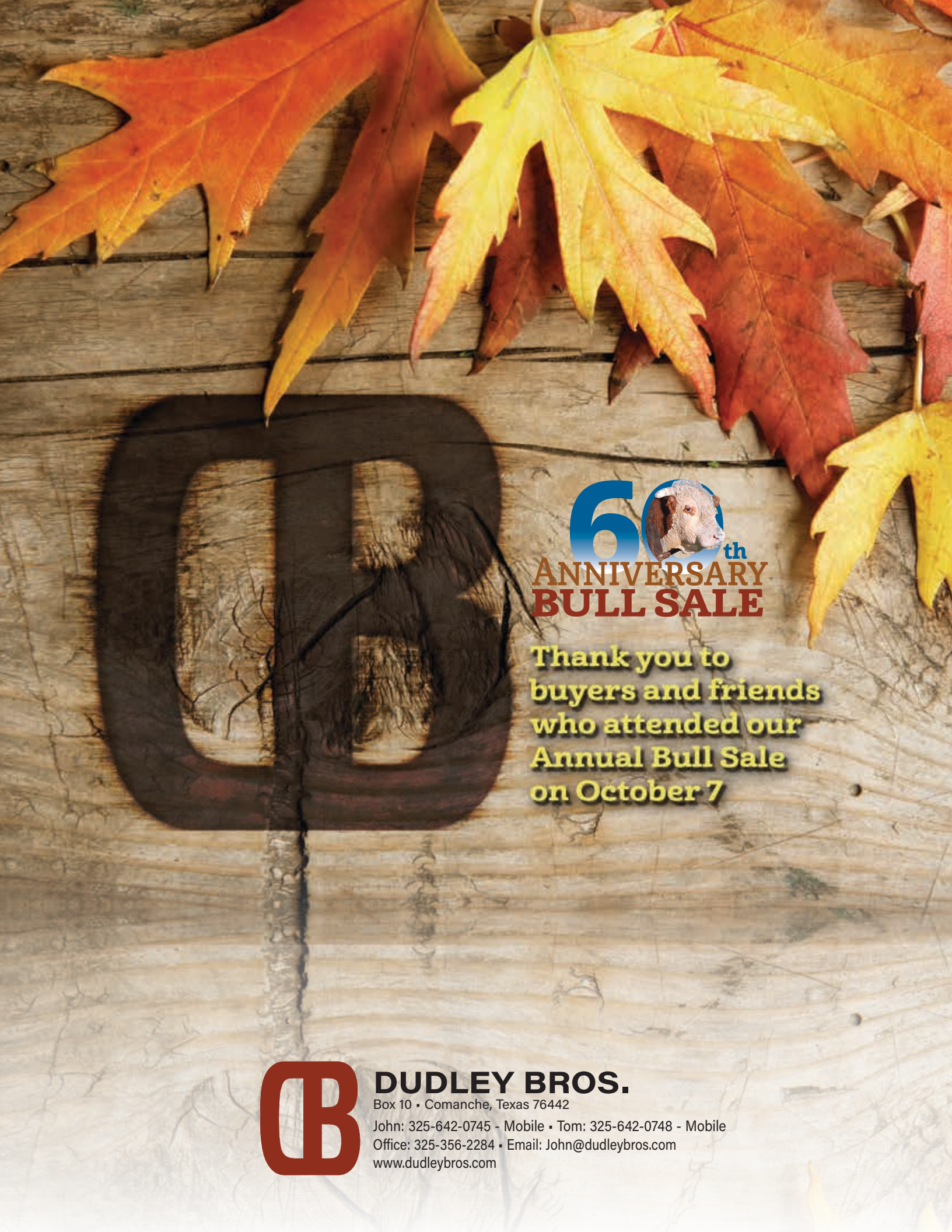
60th
ANNIVERSARY
BULL SALE
Thank you to buyers and friends who attended our Annual Bull Sale on October 7
DUDLEY BROS.
Box 10 • Comanche, Texas 76442
John: 325-642-0745 - Mobile • Tom: 325-642-0748 - Mobile
Office: 325-356-2284 • Email: John@dudleybros.com
www.dudleybros.com