

TEXAS HEREFORD

The Official Publication of the Texas Hereford Association

January 2012



She sells!

Sunday, January 29



NH Miss Silver Y404 ET • P43231975 • 04/16/11

REMITALL TEAMSTER 9T
 REMITALL KEYNOTE 20X [CHB,SOD]
 REMITALL PATRICIA 99P
DM BR L1 DOMINO 146 [CHB,DLF,IEF] P42206523
 L1 GENVIR 244 [DLF,IEF]
DM L1 DOMINETTE 518
 SL L1 MAYBELLINE 331
NH MISS SILVER Y404 ET
 SNS SLVR PRAIRIE 50B [CHB]
RVH SILVER 50B 26E
 RVH 53Y MISS 13A
IMR SILVER MISS 8011 • 41043276
 BB PATRIOT 0293 [SOD]
IMR MS PAT 2003 1ET
 IMR DOMINETTE 0033

Sire's EPDs	CED	BW	WW	YW	MILK	M&G	CEM	MCW	SC	FAT	REA	MARB	BMI	CEZ	BII	CHB
	-4.1	+3.7	+57	+92	+21	+49	+3.2	+74	+1.1	+0.040	+0.72	-0.07	+\$17	+\$11	+\$15	+\$22



**BUILDING OUR PROGRAM AROUND
CHAMPIONS ...
BOTH KIDS & CATTLE**

*Bethany
National Hereford Queen*

NOLAN HEREFORDS

Scott, Alise, Ilissa, Bethany & Audrey
 1950 Skylark Rd • Gilmer, TX 75645 • nolanherefords@aol.com
 Res. 903-797-6131 • Cell: 903-738-5636
 Steve Decker, Herdsman • 254-582-4310
 www.nolanherefords.com



HAPPY NEW YEAR TO ALL OUR FRIENDS AND CUSTOMERS IN THE HEREFORD BUSINESS.

Watch for our consignment to the



HATS OFF
to Herefords Futurity & Sale
Saturday, May 5, 2012
at W4 Sale Facilities, Morgan, Texas

AHA Golden Hereford Breeder

Herefords Since 1959

CURTIS YOUNTS & SON

Cell: 254/760-0243 • Res: 254/939-6492
3648 Elmer King Rd. • Belton, TX 76513

TEXAS HEREFORD

Official publication of the Texas Hereford Association

January 2012 • Vol. 61, No. 3

Mission Statement

The Texas Hereford Association will provide the leadership to unite, foster and protect the interest of the Hereford breed; and promote fairly the production and consumption of Hereford beef universally.

Features

Honorary Member	31
<i>W. Paris Gibbs</i>	
Honorary Members	32
<i>Danny and LeRuth Stewart</i>	
Friend of THA	33
<i>James F. Boyd</i>	
Booster of the Year.	33
<i>Chris Scharbauer</i>	
2012 National Hereford Show Honoree	34
<i>Bill Breeding - B&C Cattle Co.</i>	
2011 Western Nugget National Hereford Show	35
<i>Show results</i>	

Departments

Bulletin Board	4
Obituaries	4
Tailgate Talk	8
Auxiliary News	7
Calendar of Events.	42
Cattle for Sale	43
Advertisers Index.	43

On The Cover

This Hereford cow is certainly Queen of the Cow Country as she stands in a snow packed mountain setting. *Photo taken at Largent Herefords of Kaycee, WY by Lyn Chastain.*

THE TEXAS HEREFORD (ISSN 0744-4761) (USPS 616-680) is published monthly except for the month of July by the Texas Hereford Association. POSTMASTER: Please send change of address notices to The Texas Hereford, 4609 Airport Frwy., Ft. Worth, TX 76117. Periodical postage paid at Ft. Worth, TX. Subscription rate: One Year, \$15.00 Advertising rates on request. Contributions to the editorial pages are welcome, but the magazine cannot be responsible for the return of unsolicited material.

Texas Hereford Association Officers

Scott Nolan, Gilmer, president
 Jay Wright, Morgan, president-elect
 Gary Buchholz, Waxahachie, vice-president
 Bill McInnis, May, vice-president
 Dr. John Mehaffey, Burleson, vice-president
 Larry Woodson, Wolfe City, past-president

Executive Committee

Terri Barber, Austin
 Chad Breeding, Miami
 Kevin Hartley, Madisonville
 Jim Nelson, Plano
 Keith Rogers, Hamilton

Directors

David Carver, Cotton Center
 Justin Dauer, Panhandle
 Larry Foreman, Farmersville
 W. Paris Gibbs, Caldwell
 Dena Jackson, Ranger
 Jim Klein, Henrietta
 Walter Knight, Era
 Chris Lacy, Ft. Davis
 Joe Dan Ledbetter, Wheeler
 Mark McClintock, San Angelo
 Keith Rogers, Hamilton
 Wilson Scaling, Henrietta
 Chris Scharbauer, Amarillo
 Thomas Spillman, Jewett
 Johnny Summerour, Dalhart
 Mark Westbrook, Bells
 Jim White III, Marfa
 Randy White, Albuquerque, NM
 Kenny Wicker, Canadian
 Herb Williams, Decatur
 Terri Barber, Fort Worth
 Randy Barnes, Granbury
 Chad Breeding, Miami
 Gary Buchholz, Waxahachie
 Pete Case, Eldorado
 Sue Darnell, El Paso
 Mark Ebeling, Cleburne
 Dusty Greaves, Coleman
 Kevin Hartley, Madisonville
 Larry Johnson, Abilene
 Steve Lesley, Stephenville
 Donlie McMullin, Copperas Cove
 Jim Nelson, Plano
 Kyle Perez, Nara Visa, NM
 Brie Whitehead Perks, Fort Worth
 James Schmidt, Mason
 Keith Schmidt, Gonzales
 Ron Smith, Fredericksburg
 Neal Spencer, North Richland Hills
 Tom Walker, LaGrange
 Wayne Baize, Ft. Davis
 Dr. M.C. Baker, Granbury
 Dennis Braden, Stamford
 Swasey Brainard, Pampa
 Austin Brown, III, Beeville
 James Dangelmayr, Muenster
 Harry Dudley, Comanche
 Kevin Eschberger, Rockwall
 James Floyd, Wink
 Bradley Hale, Miami
 Ira Lee, Willow City
 Joshua Martin, Floresville
 Brady Mimms, Lorenzo
 Jane Murphey, Meridian
 Dan Nance, Haslet
 David Neal, Ft. McKavett
 Jackie Pullen, Rockwall
 Monroe Schatte Jr., Giddings
 J.D. Schmidt, Hondo
 Curtis Younts, Jr., Belton

TEXAS HEREFORD

4609 Airport Freeway • Fort Worth, TX 76117
 www.texashereford.org
 817/831-3161 • Fax: 817/831-3162
 texashereford@sbcglobal.net
 Jack Chastain, *Manager/Editor*
 Penni Hiles, *Assistant Editor & Circulation*
 Park Place Enterprises, *Design*
 Lee Chastain, *Photo Production*

AFFILIATED WITH

LPC - Livestock Publications Council
 National Cattlemen's Beef Association
 American Hereford Association
 Texas & Southwestern Cattle Raisers Association
 Texas Purebred Cattle Alliance

SOUTH TEXAS HEREFORD ASSN. Spring 2012 Sale

Offering Hereford Bulls, Females, & True F₁ Females

Join us!

Saturday, Feb 4, 2012 at noon

Beeville Livestock Commission, Inc.

2218 US Hwy 59E, Beeville, Texas *Brought to you by:*

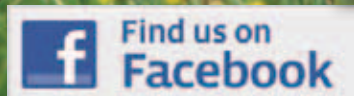

*For sale information contact:
William Warwas, Secretary
(361) 645-4960 or stexashereford@yahoo.com
Check website in January for updated catalog.
Sale Order will be posted after 5pm on Friday, Feb 3.
AUCTIONEER: LEO CASAS, III*

www.southtexashereford.org

Judges Selected for 2012 Southwestern Exposition & Livestock Show

Junior Heifers

Watt Arena, West Ring:
Mr. Wes Stover, Binger, OK

Polled Hereford:

Saturday, Jan. 21, at 1:00 p.m.

Hereford:

Saturday, Jan. 21,
following Polled Hereford

Pen of 10 Commercial Hereford Heifers

Pen Area/Richardson Bass Bldg.
Mr. David Neal, San Angelo, TX
Mr. Doug Satee, Montague, TX
Mr. Chris Scharbauer, Amarillo, TX
Saturday, Jan. 28, at 9:00 a.m.

National Hereford and Polled Hereford Shows

Watt Arena
Mr. Doug Satee, Montague, TX
Monday, Jan. 30 at 8:00 a.m.
(classes to be judged concurrently
in an alternating format)

Junior Hereford and Polled Hereford Steers

Watt Arena
Mr. Kevin Jensen, Courtland, KS
Thursday, Feb. 2 at 8:00 a.m.
following Angus ★

Attention Juniors: \$5,000 for Top Jr. in Fort Worth National Show

Funds have been committed to award \$5,000 to the top placing junior heifer and \$2,500 to second place junior heifer (if funds permit) that is exhibited at the National Hereford Show in Fort Worth. A second scholarship will be awarded if \$5,000 is exceeded. Exhibitor must be at the halter of his/her own heifer as well as be eligible to show in the junior show the previous week. The heifer must be eligible to show for Grand Champion (no Cow/Calf). This is an incentive to encourage junior exhibitors to exhibit at the open show on January 30, 2012. To be eligible for the award, the exhibitor must enter the open show by the November 15th deadline. The exhibitor must be a member of the TJHA.

The sponsors of this award are committed to making this an annual event and hope to grow the fund to increase the prize as well as create a special belt buckle for the event.

Anyone wishing to join this effort should contact Jack Chastain at the THA office. ★

THA Scholarships

The Foundation of the Texas Hereford Association will award \$1,000 scholarships to qualifying high school seniors and college freshmen. You may call the THA office to obtain information or go to www.texashereford.org and click on the youth link for THA Foundation scholarship requirements and instructions. Deadline for applying is January 15, 2012. The awards will be presented at the THA Annual meeting in Fort Worth, January 28, 2012. The THA's number is 817/831-3161. ★

West Texas Scholarship Info

Information, criteria and scholarship application regarding the West Texas Hereford Association Curly Hays Memorial Scholarship can be obtained on-line at www.cfabilene.org under scholarships and then finding West Texas Hereford Association Curly Hays Memorial Scholarship. The deadline for the scholarship is April 1, 2012. If applicants have questions or are unable to obtain on-line call Twalla Simmons at 325-893-5993 or 325-669-1692 and the information will be mailed. ★

Nominating Committee Selected

THA President Scott Nolan has appointed the nominating committee for the upcoming annual meeting and election of officers and directors. They are: chairman, Tom Echols, Breckenridge - 254-559-0156; and members Chris Scharbauer of Amarillo - 806-679-7995; and Larry Woodson of Wolfe City - 214-288-1610. These persons will greatly appreciate any input from the membership regarding the 2012 election. ★

Charles A. Bird

Charles Allen "Charlie" Bird, 77,

of Midland, passed away Thursday, December 8, 2011 in the Hospice Inpatient Unit at Midland Memorial Hospital.

Charlie was born December 2, 1934 in Midland to Ethel (Williams) and Freeman Allen Bird. He attended high school at Allen Military Academy in Bryan. He also attended Texas Christian University. Charlie married Kay Bast on June 29, 1974 in Midland.

He was a past president and/or director of Ruidoso Jockey Club, Racquet Club, Texas Southwestern Cattle Raisers Association, Texas Hereford Association and Texas Angus Association. He was a member of Shikar Safari Club International, Dallas Safari Club, Safari Club International, NRA, and Masonic Lodge, as a 32nd degree Mason.

He was a member of the First Presbyterian Church in Midland. Charlie was a prominent businessman and rancher. He was especially interested in fishing, hunting and all aspects of the horse, bull riding and rodeo. He was devoted to his family and immensely proud of their accomplishments, and they in him. They will cherish the many memories. Charlie will be remembered for his honesty, integrity, and possessing the highest standard of honor and conduct, his sense of humor and sound judgment.

Survivors include wife, Kay of Midland; daughters, Kathy Bird Taylor and husband Craig of Houston and Elizabeth Bird Kinsey and husband Rob of Sturgis, Michigan; grandchildren, Kathryn Taylor, Noah Kinsey, Luke Kinsey and Thomas Kinsey; and numerous other family members. ★

Editha Grace Dudley

Editha Grace Williams Dudley, 99, died Saturday, Dec. 24, 2011, at her home on Dudley Bros Ranch, Comanche.

Editha was born Sept. 7, 1912, at the family home in Comanche, the youngest daughter of Thomas Jackson and Julia Everidge Williams. She grew up in Comanche and attended

Comanche public schools until enrolling at the Hockaday School in Dallas for her high school years. Following graduation for Hockaday, Editha went to Randolph Macon Woman's College in Lynchburg, Va., for her freshman year. She then transferred to the University of Texas at Austin to complete her education. She was a member of Pi Beta Phi at The University. She also studied at New York University and Columbia University in New York City. Additionally, she studied at the University of Missouri. Following her collegiate years, Editha traveled extensively in Europe for six months with college friends. Following her return from Europe, Editha met the love of her life, Gail P. Dudley, whom she married on March 29, 1938. On their wedding night, she and Gail moved to the Dudley Bros Ranch where they raised their children and good Hereford cattle. Editha was a tireless volunteer serving in many capacities throughout her life. She served as den mother, Brownie leader, president of the PTA, member of the Comanche Garden Club, president of the Comanche Study Club, president of the Rejebian Club, president of the Women of the Church, founding member of the American Hereford Auxiliary, the Texas Hereford Auxiliary, the Texas Sheep and Goat Raisers Auxiliary, and was very involved in the building of the Comanche Public Library. She was a member of her beloved Tuesday Club and Wednesday Luncheon Club and was a founding member of the PAR Country Club. Editha's passions were her husband, children, grandchildren and great-grandchildren, art and music, entertaining, gardening and landscaping, needlepoint, world travel, bridge and dove hunting.

She was preceded in death by her husband; parents; her brothers, Harold, Colquitt, Herbert and Walter Williams; her sister, Maidee Shear; and her grandson, Jackson Albert Dudley.

Survivors: She is survived by her children, Jim and Margaret Dudley, Julia Dudley Allison, John and Ginger

Dudley, T.J. and Kerry Dudley; her grandchildren, Crawford Allison, Justin and Amanda Allison and their child, Arthur, Paul and Kimber Allison and their daughter, Jillian Grace Allison, Gardner and Elizabeth Dudley and their sons, William Jackson Dudley, Thomas Coleman Dudley and Hudson Andrew Dudley, James and Kara Dudley, Patrick Dudley, Gerald Dudley and Geoffrey Dudley; her beloved niece, Quay Williams McCall; and numerous other nieces and nephews. ★

Bernice J. Weinheimer

Bernice Josephine Weinheimer, née Klein, passed away in her home on Weinheimer Ranch, Stonewall, on December 18, 2011, at the age of 80 years old. She was born on November 14, 1931 in Fredericksburg, Texas, to the late Emil and Otilia Klein.

Bernice was raised near the banks of the Pedernales River in Stonewall, Texas. She graduated from St. Mary's High School, Fredericksburg, in 1949. On July 5, 1950, she married Roy E. Weinheimer who became her constant companion and loving caretaker during the last years of her remarkable life.

At the age of 19 years Bernice gave birth to her first child and for the next 21 years delivered and nurtured seven more children. Her oldest son, Phil Paul Weinheimer, preceded her in death at the age of 16, and was laid to rest exactly 42 years to the date on December 22, 1969.

Bernice was a passionate mother, loving wife and influential grandmother, cooking, sewing, packing lunches, sacrificing, leading, guiding, supporting and setting examples during the past 61 years. She was a gentle giant and was the quintessential homemaker.

She was devoted to the Catholic Church and was life long member of the St. Francis Xavier Catholic Church of Stonewall. She was an influential church member and as Alzheimer's ravished her mind, she continued to recite prayers to the Lord without fault.

While rearing her family, Bernice found time for community and school volunteer work and held leadership roles in such organizations as the St. Rose Society, Home Demonstration Club and Stonewall Historical Society. She also chaired many community, youth and church committees and fundraising events.

She is survived by her husband of 61 years, Roy E. Weinheimer, Stonewall, as well as seven children, daughter Brenda and husband Roland Rode, Llano, son Kim Weinheimer and wife Janis, Kyle, son Len Weinheimer, Stonewall, son Don Weinheimer and wife Colette, Fulshear, daughter Joy Reznicek, Aliceville, Alabama, daughter Lea and husband Butch Stokes, Boerne and son Kip Weinheimer and wife Jenée, Fredericksburg. She has twelve grandchildren and one great grandchild: Kyle Rode and wife Cheryl, College Station; Josh Rode and wife Janna, Llano; Jordana Rode, Llano; Anna Weinheimer, Kyle; Chism, Lexus, Cord and Camry Weinheimer, Stonewall; Jetta and husband Chad Eckhardt, Fredericksburg; Walker Weinheimer, Fulshear; Baylor and Ashlyn Weinheimer, Fredericksburg and great granddaughter Taryne Rode, College Station. She is also survived by sister-in-laws and brother-in-laws Betty (Mrs. Paul) Klein, Clifton (Mrs. Alois) Klein, Evelyn (Mrs. Clarence J) Klein, Arthur Lynn Hahn & wife Julia, Betty (Mrs. Tom) Weinheimer, Evelyn (Mrs. Harold) Woods, Joanne & Harold Kusenberger, and Clara (Mrs. Harvey) Garber. She was preceded in death by son Phil Weinheimer; parents Emil and Otilia Klein; son-in-law Joe Reznicek; sisters Agnes Klein, Rita Klein Burg, Leona Klein Koch, and Adeline Klein Hahn; brothers Lawrence Klein, Paul Klein, Alois Klein, and Clarence J. Klein; mother-in law and father-in-law Herman & Anna Weinheimer; brother-in-laws Werner Koch, Jacob Weinheimer, Tom Weinheimer, Harold Woods and Harvey Garber; and sister-in-laws Hilda (Mrs. Lawrence) Klein and Margaret (Mrs. Jacob) Weinheimer. ★

Messner Ranch

Oklahoma's Oldest Annual Production Sale

51st Annual Production Sale

Saturday, February 4, 2012 • 12:30 p.m. (CST) • at the ranch, Slapout, OK

Selling 120 Service-Age Hereford & Angus Bulls

60 Head of Spring Bred Angus and Hereford Heifers



M K77 PRIME STAR 1166Y • 16881478 • 02/03/11

GARDENS PRIME STAR
GARDENS PRIME STAR K77
GREEN GARDEN PRIDE C75 S1

M K77 PRIME STAR 1166Y

BOYD NEW DAY 8005
M LUCY 8151U
M LUCY 507

EPDs	BW	WW	YW	M	SC	REA	MARB	FAT
	3.6	49	95	20	NA	.41	.58	.025



M 869 DOMINO 1199Y • 43189277 • 02/19/11

CL 1 DOMINO 417P [CHB,DLF,IEF]
CL 1 DOMINO 869U [DLF,IEF]
CL 1 DOMINETTE 6128S 1ET [DOD,DLF,IEF]

M 869 DOMINO 1199Y

JA L1 DOMINO 0836
M 0836 MS ADV 9161W
M9059 BEA 3149 N

EPDs	BW	WW	YW	M	M & G	SC	REA	MARB
	2.0	47	73	19	43	1.0	.40	0.09

Free Delivery on \$5000 within 300 miles



Call for more information,
or to request a sale catalog

To View Catalog, go to
DVAuction.com

Please contact
us for more information.
Milton • 580-273-9494
Van • 580-837-5532
Roxanna • 580-552-1102
messner_herefords@hotmail.com

RR 1, Box 360 • Slapout, Oklahoma 73848



HEREFORD HERD SIREs	BW	WW	YW	M	SC	REA	MARB
L C1 DOMINO 869U	1.4	50	83	20	1.1	.47	.02
C L1 DOMINO 091X	3.7	60	100	27	1.2	.31	.02
HH ADVANCE 6098S ET	1.2	50	83	26	.7	.53	.11
JA L1 DOMINO 8551U	2.3	56	97	21	1.1	.36	.16
ANGUS HERD SIREs	BW	WW	YW	M	SC	REA	MARB
CONNELLY 44 062	2.5	78	130	1.59	15	.10	.25
GARDENS PRIME STAR K77	3.4	63	110	1.52	18	1.02	.47
SITZ UPWARD 472T	.3	63	113	.36	41	.54	.60
B/R TRAVELER 004-420	1.4	61	107	1.37	12	.48	.19

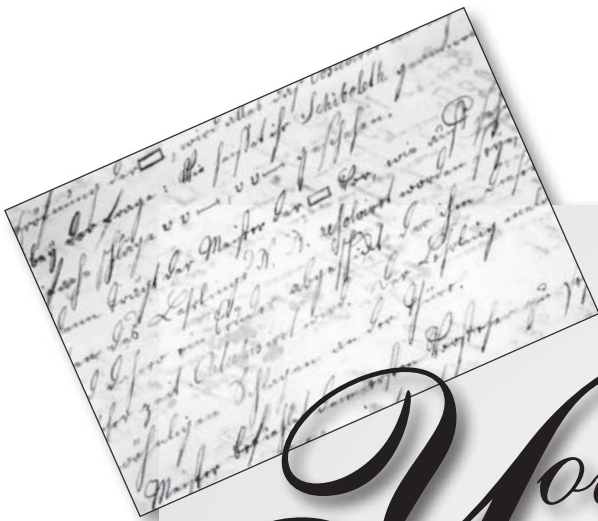

You are invited ...

We invite all Texas Hereford members, auxiliary and juniors and all other Hereford enthusiasts to attend the annual meeting of THA.

The Texas Hereford Auxiliary Luncheon will be held at **12 noon**, (followed by a short meeting) in the McFarland Room of in the Moncrief Building on the north end of W.R. Watt Judging Arena at the **Will Rogers Complex**.

A Breeder Forum will be held from **1:30 to 3:30 p.m.** with speakers from AHA, TransOva Genetics, Sexing Technologies and Stroud Veterinary Services.

Both the **forum and meeting** will be at the **Botanic Garden Center**, 3220 Botanic Garden Blvd., Fort Worth, in the lecture hall with a **social** to follow in Oak Hall from **5:00-7:00 p.m.**

The Botanic Garden Center is located approximately 1½ miles west of downtown Fort Worth at the intersection of Interstate 30 and University Drive. Take the University exit and turn north. The Garden has two entrances on your left. The Garden Center is located at the second entrance. 

Annual Meeting

Saturday, January 28, 2012

4:00 p.m.

Silent auction

Reception to honor Show Honorees B&C Cattle Co.



As 2011 comes to a close we can all be thankful for the positive things that happened this year and make plans to change the not so positive ones. Our Hereford cattle continue to gain back acceptability as more and more cattlemen realize what our breed has to offer. The Hereford cow is our rock of strength. We must build from this. Our bulls continue to make an impact with the number of calves they can sire. As we identify our better carcass trait animals and use sires

with more muscle, REA and IMF epd's, we will continue to increase market share of the bull trade. We must get more aggressive and effective in promoting our breed and our product. We must do a better job of developing and selling our cattle.

This issue is full of activities and opportunities for Hereford breeders and enthusiasts. Your staff and executive committee have planned a few new activities for the upcoming year. We will

be back at the Fort Worth Botanic Garden for our annual meeting. We have planned an educational forum from 1:30 to 3:30 pm with Craig Huffhines from AHA, Cary Crow from Trans Ova Genetics, Dustin Dean of Sexing Technologies and Dr. Brad Stroud as speakers. Our forty-third annual replacement female sale and Cowtown Select sale have excellent offerings. We need your presence and participation for these events to be successful. The sale at Morgan is gaining momentum as well as consignments. We also need your input on activities that would make you more proud to be a member of this organization. If you want to contribute time and ideas, contact myself, President Scott Nolan, any member of the executive committee or this years nominating committee. Your help, ideas and contributions are most appreciated. We have a small group of members carrying membership. We need more participation from more members. Specifically we need your attendance at Hereford events. Success is generally measured by size of the crowd. Next we need more participation in advertising in our publication. More ads allow us more editorial and both will enhance Herefords and THA.

I extend a plea to all members who do not have a card ad in the magazine. We need your help in keeping enough ads to pay production costs which continue to creep upward. We also need more members to balance our operating budget. If each current member adds a customer, friend or neighbor as a member, our membership will double. We have experienced a shortfall of revenue over expenses the past few years and are reaching a point of concern. We need your help. One member of the executive committee suggested that we ask members to sell an old cow and donate to THA. We have had a few members do this and have collected over \$5000 in 2011. Another suggestion was to sell any scrap metal around the ranch and donate to THA. Any help will be most appreciated.

As 2012 progresses, I hope to see more of our members at Hereford events. I hope you encourage a friend or neighbor to come along and become active in our association. January is a busy month, but there is something to do every month. Watch our magazine and our web site for more exciting events in the planning stages for this year. Together we can make Herefords reign supreme. ★

McMullin Ranch

**When bulls like this HEREFORD
are crossed on black cows...**



**...the results are great
heifers like these!**



SEE US FOR YOUR HEREFORD BULLS!



McMullin Ranch

Donlie and Linda McMullin
1005 Perryman Creek Rd.
Copperas Cove, TX 76522

254-547-0172 • dboydmc@yahoo.com

MW Hereford Ranch

*The Hassle-free Source
for Hereford Cattle*



Spring Sale. We feed the bulls during the winter, freeing your pasture, time, and money.



27th ANNUAL PRODUCTION SALE

Saturday, April 14, 2012

12:30 p.m. at the ranch

17 miles south of
Brownwood on FM 45

SELLING:

60 Two-Year-Old Bulls

72 Open Hereford Heifers



Central Location. With the *geographical center of Texas* only 13 miles away, we're close to everyone.

Guarantee. We absolutely guarantee our cattle. If you are not completely satisfied, we will make it right!

Strategic Planning. We aren't afraid to spend big bucks when we spot an industry changer. Our bold move several years ago to purchase IMR Patriot 3113 3ET has allowed us to move our cowherd to the forefront of the industry. His daughters are truly impressive with beautiful udders, feminine profiles, and the ability to wean heavy calves under severe drought conditions. 3113's EPD numbers continue to climb when other bulls' numbers often decline as daughters enter production. We've shared a few of his females in previous sales and they are always crowd favorites.



The Locklear's MW Hereford Ranch

P. O. Box 1754 • Brownwood, Texas 76804
325-646-0956 (res.) or 325-646-5501 (ofc.)

Mopsy, Ward, Travis, Jami, Benjamin and Daxton,
Chad, Elizabeth, Steve, Connor, Paige, Ashia & Brenna

We cover the entire state.

Representing buyers and sellers of farms, cattle & horse ranches.

We are one of the top marketers of farm and ranch land, with over 20 years of experience. Our well regarded reputation in the market and our extensive contacts benefit you in many ways.

Our vast experience in selling working cattle and horse ranches as well as hunting and recreational properties and producing farms has made us a market leader.

Our agents know and offer you access to the best appraisers, farm and ranch lenders and surveyors.

We create attractive, detailed brochures which are distributed to brokers and prospective buyers.

We continually formulate innovative methods and techniques to maximize exposure of our property. Since 1983 we have invested over \$1,250,000 in media placement.

Everyone in our organization takes pride in our professional service. We provide you with prompt responses to your questions and guard your confidentiality.

When you decide to sell, call us. You'll be glad you did!

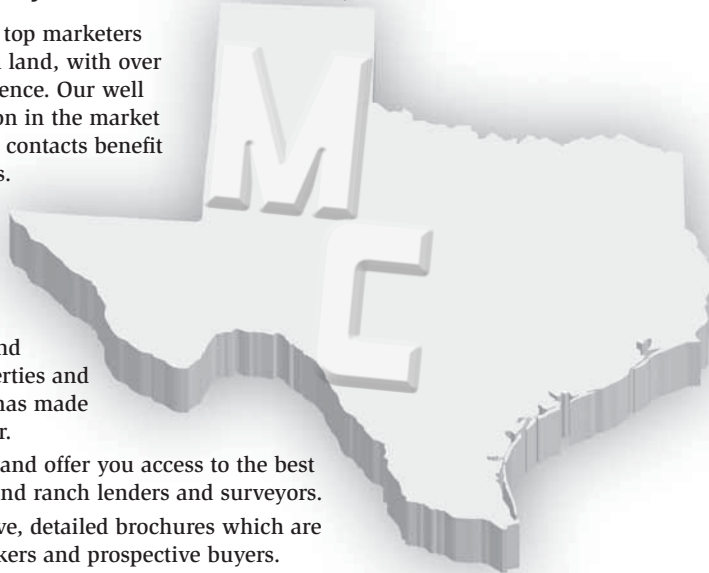

"Country Living" acreage with homes, stables or other improvements.

Unmatched Performance Since 1983

DONLIE McMULLIN REALTY

Phone: 254-547-0172 • Fax 254-542-1489

Toll Free: 1-800-200-8966

202 S. 1st Street • P.O. Box 794

Copperas Cove, TX 76522

e-mail: donliemcmullin@earthlink.net

NorthEast Texas Hereford Association

POLLED AND HORNED

60th annual Sale

Mt. Pleasant, Texas

March 10, 2012 • 12 Noon • Titus Co. Fairgrounds

Behind Civic Center, On Business 271, 1/4 mile south of I-30, exit 162A

Auctioneer: Joel Birdwell

Selling 55 Lots

**Bulls • Cow/Calf Pairs • Bred Cows • Bred Heifers
Open Heifers • Show Heifers**

Lunch provided beginning at 11 a.m.

Cattle available for viewing the night before the sale & the morning of the sale



MT. PLEASANT

*"The Oldest Continuous
Hereford Association Sale
in Texas!"*

*For info or catalog,
contact Dennis Schock,
5120 Ledgestone Dr.*

Ft. Worth, TX 76132

903-815-2004 • dschock254@gmail.com

43rd Annual THA Replacement Female Sale
Sunday, January 29, 2012

ONE PEN OPEN HEREFORD HEIFERS

**1 PEN
FALL 2010 BORN
OPEN HEREFORD HEIFERS**

Since 1893

D

DANGELMAYR BROS. RANCH

940/759-4236

James 940-759-4711 • John 940-759-4599
Jack 940-759-2844 / cell: 940-736-4664 • Richard 940-759-4983
5164 County Rd. 426 • Muenster, TX 76252
e-mail: jdranch@cooke.net

43rd Annual

Whiteface Replacement Female Sale Sunday, January 29, 2012

2 PENS

March-April 2010
HEREFORDS

bred to start calving Feb. 15, 2012
to light birthweight Angus Bulls

2 PENS

March-April 2010
BALDIE HEIFERS

bred to start calving Feb. 15, 2012
to Black Corriente Bulls

Justin Dauer
res: 806-537-5294
cell: 806-683-7073
P O Box 982
Panhandle, TX 79068

43rd Annual

Whiteface Replacement Female Sale 1PM • Sunday, January 29, 2012

SELLING 16 HEAD

Open Registered Hereford Heifers
calved January - March 2011

BROWN RANCHES

Austin Brown III • 361-597-0373
Austin Brown, Jr. • 361-597-0377
2050 Brown Ranch Lane
Beeville, Texas 78102

SELLING in the 43rd Annual

Whiteface Replacement Female Sale January 29, 2012

**1 Pen
Open Hereford heifers
Calved Spring 2011**

BAR J BAR RANCH

Jim & Sue Darnell ... 5 Paseo de Paz
El Paso, Texas 79901
cell ... 915-549-2534 • res ... 915-479-5290

Selling

1 Pen

2-Year-Old Hereford Heifers
bred to Hereford Bulls

at the 43rd Annual

Whiteface

Replacement Female Sale

Sunday, January 29, 2012



**summerour
ranch**

Allan Ricketson, Ranch Mgr.
806-333-0624 (cell)
4438 FM 3212 • Dalhart, TX 79022

Selling

**Selling in the
43rd Annual Whiteface
Replacement Female Sale
1PM • Sunday, January 29, 2012**

**1 Pen Fall Yearlings
Bred to Proven LBW Red Angus
11-28-11 to Sale Date**

Ronnie & Jeanne Johnson
806-764-3416
Cell 806-627-7874
6035 FM 1075 • Happy, Texas 79142

Unique Opportunities

Heritage Pen

Ten very loyal commercial ranches continue to donate a branded weaned heifer calf for a pen to sell at the 43rd annual whiteface replacement female sale. These ten ranches represent over 1,100 years of Hereford heritage, as well as nearly 2 million acres of ranch land and nearly 100,000 Hereford cows. Proceeds benefit the general operating account of Texas Hereford Association.

Donors include:

Bud Brainard Estate, Canadian • Ed Brainard Estate, Canadian
Bridwell Ranches, Wichita Falls • Gray Wynn Klein Ranch, Henrietta
Kokernot 06 Ranch, Fort Davis • McKnight Ranch Co., Fort Davis
Scaling & Co., Henrietta • Scharbauer Ranch LLC, Midland & Amarillo
Swenson Land & Cattle, Stamford • W.T. Waggoner Ranches, Vernon

Challenge Pen

This year a group of breeders challenged each other and me to put together another group of open heifers to sell at the annual replacement sale. We designated the proceeds to go to our THA Foundation to boost our endowment funds that generates interest for us to use for our scholarship and other youth and educational purposes.

These ranches include:

Barber Ranch, Channing • Coates Ranch Co., Big Lake
Fuston Herefords, Turkey • H2 Ranch & Cattle Co., Madisonville
Lone Star Hereford Ranch, Henrietta • Donlie McMullin, Copperas Cover
MW Herefords, Brownwood • Mockingbird Hill Herefords, Mineral Wells
Summerour Ranch, Dalhart • W4 Ranch, Morgan

Silent Auction

Plans are being made to have a number of items available for a silent auction during our social hour. Early donations include Hereford art, Hereford photos, Hereford hide, livestock mineral, feed, jewelry, Hereford knives and Fly tags. Anyone wishing to donate an item to the silent auction please contact Jack Chastain by Wednesday prior to the January 28 meeting.

Semen Auction

Golden Oak Outcross 18U (DLF, HYF, IEF)

5 straws – No certificates needed

EPD's: CED -3.8 / BW +6.3 / WW +78 / YW +126 / Milk +16 / M&G +55

CEM +1.2 / MCW +124 / SC +1.5 / Fat +0.028 / REA +0.95

IMF +0.16 / BMI +25 / CEZ \$11 / BII \$21 / CHB \$38

Sire: Golden-Oak Fusion 3S

Donated by: Hoffman Ranch, Thedford, NE; Ward Ranch, McAlester, OK;
Churchill Cattle Co., Manhattan, MT

H5 Solution 064 (DLF, HYF, IEF)

6 straws – 2 certificates

EPD's: CED +4.4 / BW +2.0 / WW +56 / YW +88 / Milk +24 / M&G +52

CEM +3.9 / MCW +116 / SC +0.7 / Fat +0.010 / REA +0.25

IMF +0.28 / BMI +20 / CEZ \$19 / BII \$15 / CHB \$31

Sire: Churchill Yankee ET (CHB, DLF, HYF, IEF)

Donated by: S-W Herefords, Bennington, OK; C&M Herefords, Nara Visa,
NM; Harrell Hereford Ranch, Baker City, OR

F Pioneer 926 (DLF, HYF, IEF)

10 straws – 5 certificates

EPD's: CED +3.6 / BW +4.6 / WW +56 / YW +103 / Milk +37 / M&G +65

CEM +2.4 / MCW +110 / SC +1.7 / Fat -0.014 / REA +0.39

IMF +0.22 / BMI +25 / CEZ \$18 / BII \$20 / CHB \$33

Sire: K 64H Ribstone Lad 157K (CHB, DLF, HYF, IEF)

Donated by: Doyle Hereford Ranch, Wolfe City

2012

THA 43rd ANNUAL REPLACEMENT HEIFER SHOW & SALE

SHOW 9:00 AM - Saturday, January 28 • SALE 1:00 PM - Sunday, January 29, 2012

Judges: David Neal, San Angelo
Doug Satree, Montague
Chris Scharbauer, Amarillo

Texas Hereford Association • Jack Chastain • 817-831-3161 • cell: 817-821-3544

HEREFORD PENS

CLASS 1 HEREFORD HEIFERS CALVED AFTER SEPTEMBER 1, 2010							
PLACE	PEN NO	EXHIBITOR	AGE OF HEIFERS	BREEDING STATUS/HEALTH INFORMATION	NO. HEAD	PRICE	BUYER
	109W	THA Challenge Pen	Fall 2010 Spring 2011	Open			
	109E	THA Heritage Pen	Fall 2010 Spring 2011	Open			
	105E	Bar J Bar Ranch, El Paso	Spring 2011	Open			
	103	Brown Ranches, Beeville	Jan.-March 2011	Open			
	105W	Dangelmayr Bros., Muenster	Fall 2010	Open			
	107W	Fuston Herefords, Turkey	Fall 2010 Spring 2011	Open			
	107E	Ronnie & Jeanne Johnson, Happy	Fall 2010	P.E. to LBW Red Angus 11-28-11 to Sale			
	101W	Ron Schlegel, Olney	Spring 2011	Open			

CLASS 2 HEREFORD HEIFERS CALVED JANUARY 1 - AUGUST 31, 2010							
PLACE	PEN NO	EXHIBITOR	AGE OF HEIFERS	BREEDING STATUS/HEALTH INFORMATION	NO. HEAD	PRICE	BUYER
	106	Justin Dauer, Panhandle	March-April 2010	Bred to LBW Angus bulls to start calving Feb. 15, 2012			
	108E	Justin Dauer, Panhandle	March-April 2010	Bred to LBW Angus bulls to start calving Feb. 15, 2012			
	108W	MW Herefords, Brownwood	Spring 2010	Bred to LBW Hereford & Angus bulls			
	110	Summerour Ranch, Dalhart	Spring 2010	Bred to Hereford bull			
	111	W4 Ranch, Morgan	Spring 2010	Bred to Brangus bulls to calve March-May 2012			

CLASS 4 HEREFORD HEIFERS CALVED AFTER JANUARY 1, 2009 - ANY OR ALL WITH CALF AT SIDE							
PLACE	PEN NO	EXHIBITOR	AGE OF HEIFERS	BREEDING STATUS/HEALTH INFORMATION	NO. HEAD	PRICE	BUYER
	112	Newly Hutchinson, Canton, OK	Spring 2009	All have fall calves at side by Express Ranch Angus bull and bred back to Red Angus bulls			
	114	MK Ranch, Era	Spring 2009	All have Oct.-Nov. calves at side by registered Angus bull Open and ready to breed to bull of your choice			

CLASS 8 BLACK WHITEFACE ENGLISH CROSS HEIFERS CALVED JANUARY 1 - AUGUST 31, 2010							
PLACE	PEN NO	EXHIBITOR	AGE OF HEIFERS	BREEDING STATUS/HEALTH INFORMATION	NO. HEAD	PRICE	BUYER
	115	Diamond S Cattle, Weatherford	Spring 2010	All sired by Hereford bull Churchill Yankee out of Circle A Angus cows and bred to Circle A LBW Angus bull to calve in 60 days after Feb. 15 to April 15			
	102	Justin Dauer, Panhandle	March-April 2010	Bred to Black Corriente Proven LBW bulls to calve after Feb. 15, 2012			
	104	Justin Dauer, Panhandle	March-April 2010	Bred to Black Corriente Proven LBW bulls to calve after Feb. 15, 2012			
	100	H Ranch, Channing	Feb. 2010	Bred to 1/2 Angus x 1/2 Jersey bulls 4-1-11 to 6-1-11			
	113	W4 Ranch, Morgan	Spring 2010	Bred to Brangus bulls to calve March-May 2012			

CHAMPION PEN HEREFORD HEIFERS

CHAMPION PEN BLACK WHITEFACE ENGLISH CROSS HEIFERS

RESERVE CHAMPION PEN HEREFORD HEIFERS

RESERVE CHAMPION BLACK WHITEFACE ENGLISH CROSS HEIFERS

Thanks to all our consignors... we really appreciate your support!

Selling at the

43rd Annual

Whiteface Replacement Female Sale
Sunday, January 29, 2012

1PM • West Arena
Fort Worth Stock Show Grounds

1 Pen

Hereford x Angus cross Heifers
all sired by Churchill Yankee
out of Circle A Angus Bulls and
Bred to LBW Circle A Angus Bulls
to calve after February 1, 2012

Diamond S Cattle Company

817-980-7475 • 649 Cartwright Road
Weatherford, Texas

Selling at the

43rd Annual

Whiteface Replacement Female Sale
Sunday, January 29, 2012

1PM • West Arena
Fort Worth Stock Show Grounds

1 Pen **Hereford x Angus Heifers**

calved February 2010

Bred April 1 to June 1, 2011
to 1/2 Angus x 1/2 Jersey Bulls

H Ranch

Jim & Kathleen Hill • 806-235-3776
e-mail: hranch@xit.net
P O Box H • Channing, TX 79018
www.hranch.com

WHITEFACE **Replacement Female** **SALE**

1PM • SUNDAY • JANUARY 29, 2012

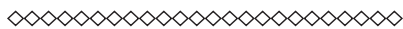

1 Pen **Hereford Heifers**

with fall born calves at side
by LBW Express Ranch Angus Bulls

Bred back to Red Angus Bulls

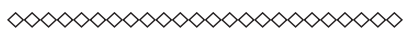

Newly Hutchinson • 580-886-5085
Rt. 1, Box 156 • Canton, Oklahoma 73724

43rd Annual **Whiteface Replacement** **Female Sale** 1PM • January 29, 2012

SELLING 1 Pen

Herefords Heifers (May 2009)
with registered Angus-sired calves
at side (calves born Oct. - Nov. 2011)

Heifers sell open
for buyer to breed to bull of choice.

Mates to 2010 Reserve Champion
Pen of Hereford Heifers

MK Ranch

940-768-2773
P. O. Box 253 • Era, Texas • 76238
mkranch@ntin.net



Sunday, January 29, 2012

3PM • West Arena • SOUTHWESTERN EXPOSITION AND LIVESTOCK SHOW • FT WORTH, TEXAS

The SOURCE for the TOP GENETICS in the Hereford Industry!
pictured are just a few of the select offering

Offering a Select Group of 16 Bulls • 13 Females • 1 Flush • 1 Set of Frozen Embryos • Herd Bull Prospects • Show Prospects



Lot #3 • GKB TMH 158W Advantage B142 ET
 Sire: Star TCF Shock & Awe 158W ET [DLF,HYF,IEF]

EPDs	BW	WW	YW	Milk	M&G
	+5.0	+56	+93	+19	+47

Consignor: GKB CATTLE- TEYLER HEITMAN



Lot #4 • S-W Trustworthy 930Y
 Sire: NJW 73S M326 Trust 100W ET [DLF,HYF,IEF]

EPDs	BW	WW	YW	Milk	M&G
	+2.1	+50	+81	+19	+44

Consignor: S-W HEREFORDS



Lot #5 • C&M Foresight 1043
 Sire: GO 3196 Advance T9 [DLF,HYF,IEF]

EPDs	BW	WW	YW	Milk	M&G
	+2.5	+53	+91	+24	+50

Consignor: C & M HEREFORDS



Lot #6 • JLB 9279 Advance 1127
 Sire: ECR L18 Extra Deep 9279 [DLF,HYF,IEF]

EPDs	BW	WW	YW	Milk	M&G
	+3.7	+47	+77	+24	+48

Consignor: JC CATTLE CO.



Lot #7 • KTP Vaquero 1038
 Sire: GO 3196 Advance T9 [DLF,HYF,IEF]

EPDs	BW	WW	YW	Milk	M&G
	+2.8	+53	+91	+21	+48

Consignor: KYLE & TONYA PEREZ



Lot #8 • BR Joe Domino 1014 ET
 Sire: CL 1 Domino 955W [DLF,HYF,IEF]

EPDs	BW	WW	YW	Milk	M&G
	+3.0	+56	+87	+26	+54

Consignor: BARBER RANCH



Lot #9 • FMH Profit Maker F12
 Sire: M6 Profit 928 ET

EPDs	BW	WW	YW	Milk	M&G
	+3.4	+53	+89	+23	+50

Consignor: FOSTER-MEEKS HEREFORDS



Lot #12 • LF PMH 87R Beef House 0121
 Sire: Harvie Dan T-Bone 196T

EPDs	BW	WW	YW	Milk	M&G
	+3.5	+52	+82	+20	+46

Consignor: PRAIRIE MEADOW HEREFORDS



Lot #14 • BK SWSN XBright X90 ET
 Sire: Star Bright Future 533P ET [CHB,DLF,HYF,IEF]

EPDs	BW	WW	YW	Milk	M&G
	+5.3	+58	+100	+22	+51

Consignor: BAILEY BUCK



Lot #16 • W4 8203 Advance 103X ET2
 Sire: HH Advance 8203U ET [DLF,IEF]

EPDs	BW	WW	YW	Milk	M&G
	+5.4	+56	+80	+19	+47

Consignor: W4 RANCH



Lot #19 • Rose Marie 2Y79 ET
 Sire: NJW FHF 9710 Tank 45P [CHB,DLF,HYF,IEF]

EPDs	BW	WW	YW	Milk	M&G
	+4.3	+50	+83	+20	+45

Consignor: WORRELL ENTERPRISES & OWEN BROS.



Lot #21 • MM Delilah 1105 ET
 Sire: UPS TCC Nitro 1ET [DLF,HYF,IEF]

EPDs	BW	WW	YW	Milk	M&G
	+3.8	+61	+96	+20	+50

Consignor: MIMMS HEREFORDS



Lot #25 • GKB MCC New Era Domino B145
 Sire: C New Era ET [DLF,HYF,IEF]

EPDs	BW	WW	YW	Milk	M&G
	+4.5	+54	+85	+21	+47

Consignor: GKB CATTLE-MARK McCLINTOCK



Lot #26 • Turkey Feather Ms Jewel 1110ET
 Sire: Star TCF Shock & Awe 158W ET [DLF,HYF,IEF]

EPDs	BW	WW	YW	Milk	M&G
	+4.9	+51	+80	+25	+50

Consignor: TURKEY FEATHER RANCH



Lot #28 • MCS CK 14U Rachel Y56
 Sire: MCS 533P Romeo U14 ET [DLF,HYF,IEF]

EPDs	BW	WW	YW	Milk	M&G
	+5.0	+59	+100	+21	+50

Consignor: MCS POLLED HEREFORDS



Lot #29 • W4 592 Domet 116Y 2ET
 Sire: Churchill Rancher 592R [CHB,DLF,IEF]

EPDs	BW	WW	YW	Milk	M&G
	+3.7	+53	+87	+21	+47

Consignor: W4 RANCH

CONSIGNORS

B&C CATTLE CO.
 BARBER RANCH
 BAILEY BUCK
 C&M HEREFORDS
 CUTTING EDGE CATTLE CO.
 FOSTER-MEEKS HEREFORDS
 FUSTON-MEHAFFEY
 GKB CATTLE
 HOFFMAN HEREFORDS
 IRON LAKE RANCH
 JC CATTLE CO.
 MCS POLLED HEREFORDS

MIMMS HEREFORDS
 NOLAN HEREFORDS
 KYLE & TONYA PEREZ
 PRAIRIE MEADOW HEREFORDS
 RAFTER J CATTLE CO.
 S-W HEREFORDS
 RON SCHLEGEL
 STAR LAKE CATTLE RANCH
 TURKEY FEATHER RANCH
 W4 RANCH
 WORRELL ENTERPRISES &
 OWEN BROS.

Only the best horned and polled Hereford bulls and females are selling.

Watch for catalog on the THA website: www.texashereford.org



Texas Polled Hereford Association
 P.O. Box 1867
 Port Lavaca, Texas 77979
 361/571-TPHA (8742)
 email: manager@tpha.net

Also plan to attend the
**COMMERCIAL
 HEREFORD HEIFER SALE**
 1:00 p.m. • West Arena

Texas Hereford Association
 4609 Airport Freeway
 Fort Worth, TX 76117
 817/831-3161 • 817/831-3162 (fax)
 email: texashereford@sbcglobal.net

Lot #23

selling in the



HORNED and POLLED HEREFORDS

3PM • SUNDAY, JANUARY 29, 2012



Horned Heifer: RJ Melissa 106 • DOB: 4-3-2011 • #43237503

106 is a deep bodied, square hiped, and Stout boned heifer. This heifer is good on the move and super cool fronted. Her Dam is one of the best producing cows in our herd. She is good uddered and out of a full brother to 146. The sire is one of the most productive bulls in the Hereford breed today, known for producing great females. 106 has a great future ahead of her.

Selling full interest and would like to reserve a flush (6 eggs)

EPDs	GED	BW	WW	YW	MILK	M&G	CEM	MCW	SC	FAT	REA	IMF	BMI	CEZ	BII	CHB
	+0.4	+3.5	+46	+72	+15	+39	+1.2	+91	+0.7	-0.040	+0.42	+0.07	\$19	\$15	\$17	\$24

RJ MELISSA 106

THM DURANGO 4037 [CHB,DLF,HYF,IEF]
 CRR ABOUT TIME 743 [CHB,DLF,HYF,IEF]
 CRR D03 CASSIE 206
 BR DM KEY DOMINO 0177
 NLC 177 MS DOMINETTE 38R
 K-K 108D MS TODAY J43

CS BOOMER 29F [CHB,SOD,DLF,HYF,IEF]
 THM 7085 VICTRA 9036 [DLF,HYF,IEF]
 SHF INTERSTATE 20X D03 [SOD,CHB]
 CRR 475E CASSIE 838
 REMITALL KEYNOTE 20X [CHB,SOD]
 DM L1 DOMINETTE 518
 STAR EMBLEM WS 108D
 TRM MISS TOMORROW 4022



Rafter J

Larry Johnson
 325-201-2001 cell
 325-338-3778 cell
 325-692-3940 office

rafterj@dishmail.net • www.rafterjcattle.com

Selling



HORNED and POLLED HEREFORDS

3PM • January 29, 2012 • Fort Worth



KTP Vaquero 1038-(43207238)

1038 has herd bull potential written all over him. His sire GO 3196 Advance T9 has proven to be a great breeding bull that sires quality on a consistent basis. Donor Dam T42 is a moderate framed, big ribbed, low maintenance cow with a nice tight udder and raised 1038 naturally. Vaquero is a yellow haired, pigmented, solid marked calf with loads of mass and thickness. Be sure to check out his ideal set of numbers and stacked pedigree. Visit CandMHerefords.com for more details or call Kyle Perez at 575/403-7971.

EPDs	CED	BW	WW	YW	MILK	M&G	CEM	MCW
	+0.4	+2.6	+62	+103	+21	+52	+0.7	+89
	SC	Fat	REA	IMF	BMI	CEZ	BII	CHB
	+0.9	+0.020	+0.30	+0.14	\$18	\$14	\$14	\$30



C&M New Mexico Lady 1049-(43207247)

1049 just has a unique look that catches your eye. Solid marked and dark red, 1049 is loaded with style and a show look. With her power, she is one that will be competitive wherever she goes. Visit CandMHerefords.com for more details or call Kyle Perez at 575/403-7971.

EPDs	CED	BW	WW	YW	MILK	M&G	CEM	MCW
	-0.8	-5.7	+52	+79	+19	+45	+0.2	+102
	SC	Fat	REA	IMF	BMI	CEZ	BII	CHB
	+0.8	-0.030	+0.36	-0.14	\$15	\$13	\$14	\$21



C&M Foresight 1043-(43207242)

1043 has always been the kind of calf that has caught your eye since birth. He is sired by GO Advance 3196 T9. Dam 6022 is a beautiful 0140 daughter with an ideal udder. Foresight is very nice balanced, sound structured calf with loads of rib and volume. Study his pedigree and EPD's and you find he's everything a breeder's next bull should be. Visit CandMHerefords.com for more details or call Kyle Perez at 575/403-7971.

EPDs	CED	BW	WW	YW	MILK	M&G	CEM	MCW
	+0.1	+2.6	+57	+97	+24	+52	+0.2	+96
	SC	Fat	REA	IMF	BMI	CEZ	BII	CHB
	+0.8	+0.010	+0.50	+0.07	\$16	\$13	\$13	\$27

C&M HEREFORDS

Michael Perez 575.403.7970 • Kyle Perez 575.403.7971

CandMHerefords.com

9767 Quay Road O • Nara Visa, NM 88430

Lot #12 *selling in the*



T-Bone - sire of Lot #12.



This 1/2 brother to Lot #12 sold in last year's sale.

LF PMH 87R Beef House 0121 • P43163023 • 11/04/10

EPDs	CED	BW	WW	YW	MILK	M&G	CEM	MCW	SC	FAT	REA	IMF	BMI	CEZ	BI	CHB
	+0.6	+3.4	+53	+83	+22	+49	+2.1	+97	+0.6	+0.012	+0.38	+0.04	\$15	\$14	\$12	\$24

Stout, Correct, Balance and Performance describe this excellent herd bull prospect. With an individual WR of 105 and his dam's WR performance of 106.7 on 3 calves justifies not only 0121 as a performance individual but his dam as well. 0121 has exhibited style and eye appeal by placing second at the 2011 Jr. National and first at the 2011 American Royal in Kansas City. Note the excellent EPD numbers and carcass data he possesses to make him a herd improver that can be used on cows as well as heifers. He is wide from top to bottom and is very fluid in his movement. 0121's sire is the popular T-Bone bull that is very quickly proving he is a bull that can do it all. 0121 is from the same sire as our 2011 sale entry that sold to Meischen Polled Herefords of Yorktown, TX for \$6,200.00. 0121 will be stalled in the Lorenzen Farm stalls.

- LELANDS TRANSITION T7
- KAIRURU ABERDEEN 03 0047
- KAIRURU PLUM T44
- HARVIE DAN T-BONE 196T
- HARVIE LADIES MAN 4L [CHB]
- HARVIE MS FIREFLY 65P
- HARVIE MISS FIREFLY 51F
- LF PMH 87R BEEF HOUSE 0121**
- REMITALL ACME 10A [SOD]
- REMITALL EMBRACER 8E [CHB,SOD,HYF]
- PLAIN LAKE BELLE 20X 117P 5B
- NJW 8E 539G EMMA 87R ET [DLF,IEF]
- GH MONARCH 91C
- SVR 91C MISS BEAU 539G
- KLONDIKE MISS BEAU 707A

Lorenzen Farms

Steve Lorenzen
217-269-2803
17696 E. 1825th Rd.
Chrisman, IL 61924

Prairie Meadow

HEREFORDS

Mark & Greg Cannedy
217-529-8878
2620 E. Lake Shore Drive
Springfield, Illinois 62712

Consigning to the



HORNED and POLLED HEREFORDS

3PM • January 29, 2012



RIGHT TO FLUSH

KJ 440L VICTORIA 021W • P43023720 • 03/19/09

LOT 30 - This was our pick out of the Jensen sale where she and her

EPDs	CED	BW	WW	YW	MILK	M&G	CEM	MCW
Lot 30	+2.6	+2.4	+48	+76	+20	+44	+3.7	+100
	SC	FAT	REA	IMF	BMI	CEZ	BII	CHB
	+1.1	-0.005	+0.50	+0.10	\$23	\$19	\$20	\$25

calf were the high selling spring pair. 021W is a beautiful fronted, moderate framed, excellent uddered female with extra pigment, substance and doing ability. I don't think there is a female on our place that is a better fit for the true power and growth bulls that we own. This young family is a descendant of one of Jensen's favorite cow families of all time, which makes her highly maternal. This combined with her carcass merit and pedigree makes her ideal for the times. The seller guarantees 6 embryos, 3 pregnancies when transferred by a credited technician.

RRH MR FELT 3008 [SOD,CHB,DLF,HYF,IEF]

KCF BENNETT 3008 M326 [CHB,DLF,HYF,IEF]

KCF MISS 459 F284

KJ 440L VICTORIA 021W

KJ 2410 F243 VIC 795G

KJ JPH 670F VICKY 440L [DOD]

KJ SRO VIOLET 670F



H KE MAXIUM 102 ET • 43188220 • 01/04/11



H KH DD NATALIE 1216 ET • P43188147 • 03/11/11

LOT 27 - Here is your chance to own the third heifer of the most exciting flush ever at

EPDs	CED	BW	WW	YW	MILK	M&G	MCE	
Lot 27	-2.6	+5.1	+65	+106	+24	+57	+0.3	
	SC	FAT	REA	IMF	BMI	CEZ	CHB	
	+1.3	-0.011	+0.73	+0.04	\$20	\$12	\$17	\$32

Hoffman Ranch. Her full siblings sold for \$79,000 and \$51,000 in our fall sale. This heifer is a big, stout, wide based female. She is also bold sprung, extra long ribbed and wide pinned. She has tremendous length throughout.

The seller reserves the right to two flushes at the buyer's convenience and seller's cost. She is owned with Hain, Debesh and Schmitt families.

GOLDEN-OAK FUSION 3S

GOLDEN OAK OUTCROSS 18U [DLF,HYF,IEF]

GOLDEN-OAK 60D MALLORY 15M

H KH DD NATALIE 1216 ET

GO EXCEL L18 [SOD,CHB,DLF,HYF,IEF]

H CATTLE KATE 8045 ET [DLF,HYF,IEF]

H LADY GOLD 323

LOT 10 - 102 is a true beef bull.

He is loaded with muscle and extra

softness. There is no doubt there are a lot of Hereford herds that need a bull like this.

He is a fully pigmented bull that has above average scrotal circumference and takes hardly anything to feed. A Full sister to this bull brought \$35,000 in the Ladies of the Royal sale.

He is owned by Hoffman Ranch and the Egbert Family

EAGLE-RIDGE BLASTER ET 4J

GOLDEN-OAK 4J MAXIUM 28M [CHB,DLF,HYF,IEF]

TA-BAR CHANTELE 15K

H KE MAXIUM 102 ET

RCR 804 DOMINO 2025 [CHB,SOD,DLF,IEF]

H PHYLLIS 6062 ET [DLF,HYF,IEF]

C MS PURE GOLD 2033



Denny and Dixie Hoffman ■ 530-336-5778
 Jason and Kaycee Hoffman ■ 530-604-5096
 P. O. Box 287 ■ Thedford, NE 69166
 jason@hoffmanranch.com
 www.hoffmanranch.com

Lot #2

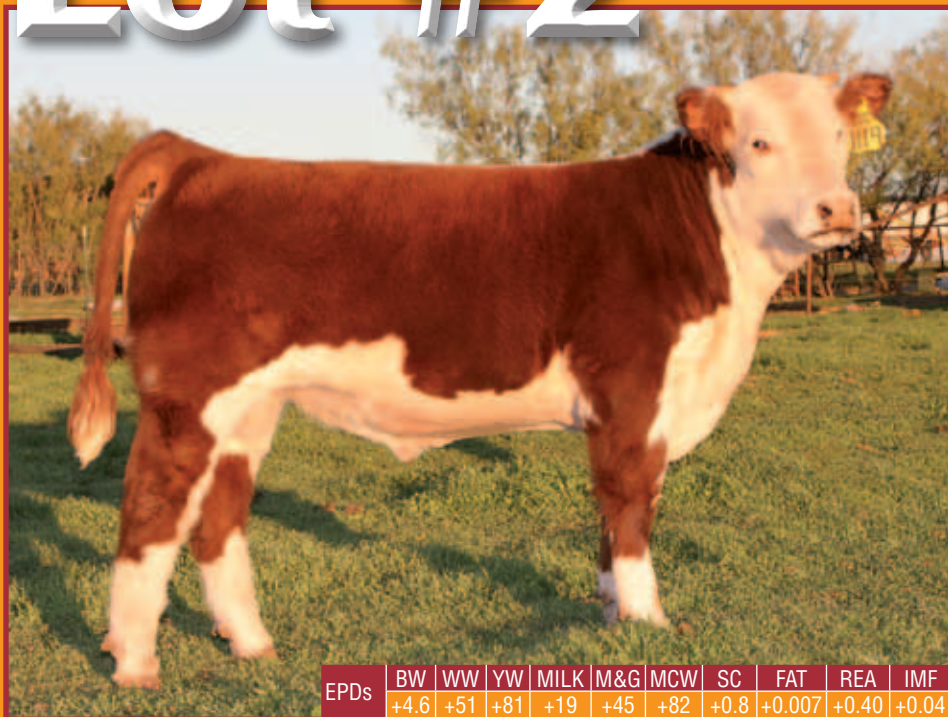

EPDs	BW	WW	YW	MILK	M&G	MCW	SC	FAT	REA	IMF
	+4.6	+51	+81	+19	+45	+82	+0.8	+0.007	+0.40	+0.04

RSS CG 0901 1119

A stout made, beautifully marked son of the 2010 Cowtown Select Sale top selling bull, RSS Channing Gold 0901 ET. This natural calf had an impressive adj. WW of 622 lbs., while being raised on native range without creep in the worst drought in the state's history.

Selling 1/2 interest and full possession.

Sire: RSS Channing Gold 0901 ET
[DLF,HYF,IEF]

Dam: RSS Miss 0130 0822

Selling Lot #2 & #20 in the



Lot #20

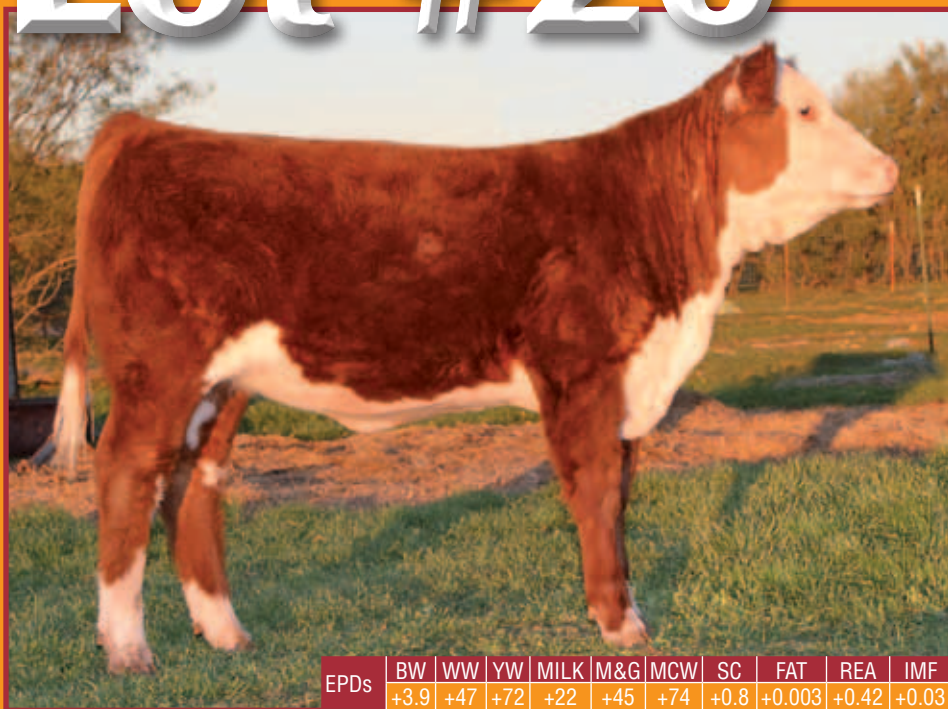

EPDs	BW	WW	YW	MILK	M&G	MCW	SC	FAT	REA	IMF
	+3.9	+47	+72	+22	+45	+74	+0.8	+0.003	+0.42	+0.03

RSS Miss CG 0902 1120

A stylish conservatively marked heifer out of a beautifully uddered Pure Gold/Achiever bred cow. Her sire is a flushmate to the top selling bull in the 2010 Cowtown Select Sale and 2010 State Fair of Texas Champion Polled Bull, as well as a class winner at Fort Worth in 2011.

We are retaining the right to one successful flush at our expense and the buyer's convenience.

Sire: RSS Channing Gold 0902 ET
[DLF,HYF,IEF]

Dam: RSS Miss Golden Achiever 6072

Consigning

1 Pen Open Heifers to the
Whiteface Replacement Female Sale
1PM • January 29, 2012

R. Schlegel
& Sons
940-256-8490
Rt. 2 • Olney, TX 76374
rsshrfd@brazosnet.com
www.rschlegelands.com

Lot #21

selling in the ▶



HORNED and POLLED HEREFORDS
3PM • SUNDAY, JANUARY 29, 2012



MM Delilah 1105 ET

04/16/11 ▶ 43228450

©craig kelley

GH NEON 17N [CHB]
UPS TCC NITRO 1ET [DLF,HYF,IEF]
LCC TWO TIMIN 438 ET
MM DELILAH 1105 ET
DM BR SOONER [CHB,DLF,IEF]
BR CSF BRIELLE 8052 ET [DLF,HYF,IEF]
BR GABRIELLE 5082

GH DIFFERENCE BRITISHER 45L [CHB]
GH SIR SIMBA LASS 107K
REMITALL ONLINE 122L [SOD,CHB,DLF,HYF,IEF]
RST ROF REBA 28H
REMITALL ONLINE 122L [SOD,CHB,DLF,HYF,IEF]
DM L1 DOMINETTE 901
BR LANSING 3060
BR GOLDRIEL 3029 ET

This Nitro daughter is a stout, big-boned, deep-sided, big-ribbed female that will be an eye opener in the showring. This female's dam is a picture perfect daughter of BR Gabrielle 5082 and DM BR Sooner, and is a full sister to Denver champion BR Currency 8144.

Retaining the right to a flush with a minimum of eight embryos at the buyer's convenience and seller's expense.

EPDs	CED	BW	WW	YW	MILK	M&G	CEM	MCW	SC	FAT	REA	IMF	BMI	CEZ	BII	CHB
	+0.2	+4.0	+60	+95	+20	+50	+4.3	+121	+0.9	+0.016	+0.50	+0.06	\$19	\$15	\$14	\$28

Mimms Herefords ▶ 806-842-3459
Lorenzo, Texas

SELLING JANUARY 29, 2012 IN FORT WORTH



HORNED and POLLED HEREFORDS



Lot #11 • W4 592 Domino 102Y ET • 43212083
Sire: Churchill Rancher 592R [CHB,DLF,IEF]
Dam: BR 74 Alainna 3113
EPDs: BW +4.9/WW +53/YW+86/Milk +20/M&G +46

This calf has been a standout since birth. The Rancher calves are very good and this calf is no exception. Big boned and stout. He is out of a really good Barber Ranch donor and would be one to build a herd around. *Selling 3/4 interest and full possession.*



Lot #16 • W4 8203 Advance 103X ET2 • 43133524
Sire: HH Advance 8203U ET [DLF,IEF]
Dam: C 212 Miss Dom 5190 ET
EPDs: BW +5.4/WW +54/YW+75/Milk +20/M&G +47

This March Yearling 8203U calf is moderate, stout and functional. He is ready for service and would make someone a great herd sire. His dam is a Coyler cow that has done a great job. *Selling 3/4 interest and full possession.*



Lot #29 • W4 592 Domet 116Y 2ET • 43212096
Sire: Churchill Rancher 592R [CHB,DLF,IEF]
Dam: GKB 146 Miss Mark B422
EPDs: BW +3.8/WW +53/YW+87/Milk +21/M&G +48

116Y is a really nice female that is pleasing to the eye. Broody and functional with a real nice front end. She boasts an awesome EPD profile. Future donor!

Selling in the Whiteface Replacement Female Sale • 1PM

1 Pen Bred Hereford Heifers • 1 Pen Bred Baldie Heifers



W4 RANCH
BOSQUE COUNTY SINCE 1961



Registered Herefords and Certified F-1s
Jay Wright, General Manager • Office: 254-635-4444
Cell: 254-396-2584 • e-mail: jay@w4ranch.com
Jeff Chaffin, Purebred Cattle Manager
254-396-2785 • jeff@w4ranch.com
P. O. Box 9 • Morgan, Texas 76671



LOT # 3 - This bull entry is extremely sound, big footed, with lots of rugged eye appeal. He is long spined with great dimension through his lower third. He is stacked with performance... Sired by Star TCF Shock and Awe 158W ET, a two time Supreme Champion. His dam, GKB Breeze B73 ET, a featured donor at GKB was a many time champion for Teyler Heitman on the show circuit. He will make a great bull prospect for any program.

GKB TMH 158W ADVANTAGE B142 ET • (POLLED HEREFORD BULL)
 DOB: APRIL 1, 2011 • REGISTRATION: P43186837
 EPDs: BW +5.8 / WW +55 / YW +91 / Milk +19 / M&G +47
 SIRE: STAR TCF SHOCK & AWE 158W ET (P42971547)
 DAM: GKB 146 BREEZE B73 ET (P42798886)
 SELLING FULL POSSESSION AND RETAINING 1/3 INTEREST
 CONSIGNED BY: GARY & KATHY BUCHHOLZ, TEYLER M HEITMAN



LOT #25 - Here is a show heifer prospect out of New Era and a really complete 146 daughter that will be fancy to show all next year then strong enough to perform as a donor. She is incredibly long sided, deep ribbed and feminine fronted. She is an overall complete female that will be competitive in the show ring and perform well in the pasture as a cow. The grandmother to B145 is a daughter of the Grand Champion Hereford heifer shown by the Ryan and Mason McClintock at the 2000 NJHE in Tulsa. Proven genetics are bred in this female on both sides, then to add C New Era, with the strength of his dam, C Notice Me.

GKB MCC NEW ERA DOMINO B145 • (POLLED HEREFORD HEIFER)
 DOB: APRIL 2, 2011 • REGISTRATION: P43186815
 EPDs: BW +5.7 / WW +57 / YW +90 / Milk +21 / M&G +49
 SIRE: C NEW ERA ET (P42992025)
 DAM: GKB MCC 146 MISS DOMINO B718 (P42798859)
 SELLING FULL POSSESSION AND RETAINING 1/2 INTEREST
 CONSIGNED BY: GARY & KATHY BUCHHOLZ, MARK MCCLINTOCK



GARY AND KATHY BUCHHOLZ
 Gary's Cell: 214-537-1285
 Kathy's Cell: 214-537-1306
 Res: 972-937-0417 • Fax: 972-937-0418
 PO BOX 2807 • WAXAHACHIE, TX 75168-8807
 e-mail: gkbcattle@ectisp.net • www.gkbcattle.com



FT. WORTH NATIONAL
COWTOWN
Select Sale

HORNED and POLLED HEREFORDS

3PM • Sunday, January 29, 2012 • Fort Worth



Lot #14 • BK SWSN XBRIGHT X90 ET • P43177122 • 09/06/10



Lot #15 • BK SWSN XCITE X88 ET • P43177120 • 09/02/10

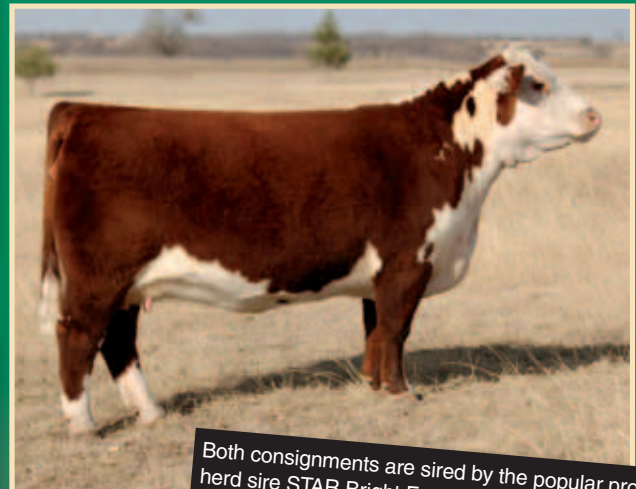

Dam of Lots
14 & 15

Both consignments are sired by the popular proven herd sire STAR Bright Future. Their dam 87S by Boulder was the 2009 National Western Champion Cow/Calf and was produced in the Ned & Jan Ward program. 87S is now a lead donor at Buck Cattle Co.

EPDs for Lots 14 & 15	CED	BW	WW	YW	MILK	M&G	CEM	MCW
	-5.3	+5.3	+56	+99	+21	+49	+3.4	+123
	SC	Fat	REA	IMF	BMI	CEZ	BII	CHB
	+1.1	+0.013	+0.31	+0.03	\$17	\$10	\$15	\$24

REMITALL ONLINE 122L [SOD,CHB,DLF,HYF,IEF]
 STAR BRIGHT FUTURE 533P ET [CHB,DLF,HYF,IEF]
 RB L1 DOMINETTE 8116
 LOT 14 & LOT 15
 RU 20X BOULDER 57G [CHB]
 NJW 57G 139J SKYLINE 87S ET [DLF,IEF]
 SDL VLY 7C SERENADE 139J [DLF,HYF,IEF]

BUCK
cattle co.

Jirl, Brenda & Bailey Buck
 Madill, OK
 580-795-7271
 mobile 580-795-4865

Matt Scasta
 Davey Young
 Ray Unwin

Show & Sale Cattle
 jjrl@buckcattle.com
 www.buckcattle.com
 18 miles east of I-35 on Hwy 70

Lot Number Nineteen

Rose Marie 2Y79 ET • P43214659 • 05/21/11



HORNED and POLLED HEREFORDS

3PM • Sunday, January 29, 2012 • Fort Worth

This new little heifer has the potential to be anything you want her to be....Show Heifer, Donor Dam, or a front pasture kind of cow. As a show heifer she is in an odd age group, being a May. She is extremely huge middle with an attractive front. She moves well and has good feet and legs. She is extremely gentle and has decent hair. She is moderate in her framework. As a potential donor dam or pasture cow she is going to be a superstar. Her dam has a beautiful udder and with the mating we expect her to be no less. On the maternal side of her pedigree, she goes back to the 5078 line, which is a proven line for both Barber Ranch and KLD Herefords. Look here for the next piece of your puzzle.

Co-owned with Owen Brothers.



Dam of Lot #19 • BR KLD Rose Marie D79 ET

FHF 8403 STARBUCK 19H [CHB]
 NJW FHF 9710 TANK 45P [CHB,DLF,HYF,IEF]
 GV 579 VICTORIA 9710

ROSE MARIE 2Y79 ET

BR MOLER ET [CHB,DLF,IEF]
 BR KLD ROSE MARIE D79 ET [DLF,IEF]
 BR 122L ROSE 4020 ET

Lot #19 EPDs	CED	BW	WW	YW	MILK	M&G	CEM	MCW	SC	FAT	REA	IMF	BMI	CEZ	BII	CHB
	+1.1	+4.3	+50	+83	+23	+48	+2.7	+103	+0.6	-0.060	+0.73	+0.02	+\$17	\$15	\$14	\$28

Worrell Enterprises, LLC - Owen Brothers

James, Shannon and Jarrett Worrell • 210-241-4925



7141 Hwy. 87 North
 Mason, Texas 76856
 sjworrel@ctesc.net



www.worrellenterprises.com



HORNED and POLLED HEREFORDS
3PM • SUNDAY, JANUARY 29, 2012

Selling 1/2 semen interest and full possession.



LOT #8

BR Joe Domino 1014 ET [DLF,HYF,IEF] • 43224865 • 3/7/11

EPDs	CED	BW	WW	YW	MILK	M&G	CEM	MCW
	+0.6	+3.1	+61	+93	+25	+56	+0.1	+93
	SC	Fat	REA	IMF	BMI	CEZ	BII	CHB
	+1.1	+0.020	+0.44	+0.13	\$20	\$14	\$16	\$29

- CL 1 DOMINO 637S 1ET [CHB]
- CL 1 DOMINO 955W [DLF,HYF,IEF]**
- CL 1 DOMINETTE 5152R
- BR JOE DOMINO 1014 ET [DLF,HYF,IEF]**
- BR LANSING 3060
- BR GABRIELLE 5082**
- BR GOLDRIEL 3029 ET
- L1 DOMINO 03396 [CHB,DLF,IEF]
- CL 1 DOMINETTE 118L
- CL 1 DOMINO 3162N [CHB,DLF,IEF]
- CL 1 DOMINETTE 392N
- BR MSU LANSING 68J
- BR L1 DOMINETTE 7022 [DOD]
- C -S PURE GOLD 98170 [SOD,CHB,DLF,IEF]
- MSU BR MS KEYNOTE 62H

Dam is BR Gabrielle 5082, two-time Denver Grand (and Supreme) Champion Female, as well as the top power donor cow at Barber Ranch. Sired by CL 1 Domino 955W, the top selling bull in Cooper's 2010 sale. Joe Domino is an incredibly attractive, stout, dark red bull with excellent pigmentation that is flawless in his design.

Barber Ranch



Dale & Mary • 806-235-3692
Justin Barber • 806-681-5528
10175 FM 3138
Channing, Texas 79018
barberranch@wildblue.net
www.barberranch.com



LOT# 13

He is out of our top producing Line 1 cow and one of the thickest quartered Hereford bulls out there. 0244 is a very stylish bull with a lot of natural thickness down his top and thru his Quarter. 0244 is a bull that will put style and thickness in his calves that in return will put dollars back in your pocket. Selling 3/4 interest and full possession. 1/4 interest retained for in herd use only.

EPDs	CED	BW	WW	YW	MILK	M&G	CEM	MCW
	-4.9	+6.2	+38	+63	+18	+37	+1.3	+89
	SC	Fat	REA	IMF	BMI	CEZ	BII	CHB
	+0.5	-0.038	+0.11	-0.04	\$12	\$10	\$13	\$15



HORNED and POLLED HEREFORDS
3PM • SUNDAY, JANUARY 29, 2012

B&C L1 Top Gun 0244 1ET [DLF,HYF,IEF]

#43169051 • 9-25-10

- EAGLE-RIDGE BLASTER ET 4J
- GOLDEN-OAK 4J MAXIUM 28M [CHB,DLF,HYF,IEF]
- TA-BAR CHANTELE 15K
- GH ADAMS TOP GUN ET 516T [CHB,DLF,IEF]
- SMITHSTON TAM O'SHANTER ET2 [CHB]
- GH SYDNEY 809ET 95M
- JV PEARL 809
- B&C L1 TOP GUN 0244 1ET [DLF,HYF,IEF]
- CL 1 DOMINO 386 [SOD,DLF,IEF]
- B&C L1 DOMINO 87754
- B&C MS L1 DOM 3088
- B&C MISS L1 DOMINO 21053
- CL 1 DOMINO 783 2ET [SOD]
- MISS DOMINO 1023 1ET
- MISS ENCORE 6091 1ET

B & C CATTLE CO.

Bill or Chad Breeding
(806) 868-4661 or (806) 570-9554
1301 N. Lions • P.O. Box 186 • Miami, TX 79059
breeder@amaonline.com

Selling in.....
The Cowtown Select Sale

January 29, 2012 Ft. Worth, Texas



TURKEY FEATHER

MS JEWEL

For More Information Contact:
 Rindy 580-421-2597
 Paul Maulsby 979-587-2835
 Herd Consultant

April 1, 2011 Polled Heifer
Shock-N-Awe X P606 Daughter

STAR LOCK-N-LOAD 300W



NATIONAL CHAMPION BULL

OWNED BY TURKEY FEATHER RANCH, STAR LAKE HEREFORDS
 TCF AND COMPANY
 2011 NAILE NATIONAL CHAMPION BULL
 2011 FT. WORTH NATIONAL CHAMPION BULL
 2009 NAILE NATIONAL RESERVE GRAND CHAMPION BULL
 2011 DENVER NATIONAL RES. YEARLING CHAMPION
 2010 FT. WORTH NAIGTNAI SPRING BULL CALF CHAMPION



STAR 2013 Cara 112T

OWNED BY TURKEY FEATHER

FEATURED DONOR
FROM HIGH SELLING
BULL AT STAR LAKE SALE
STAR SIRE WAY



DCC 94K QUEEN 3185

FEATURED DONOR
OWNED WITH STAR LAKE
EMBRYOS AND PREGNANT
AND SALE



CEC GMP MISS CANDACE 0611 • DOB: 7-20-2011 • 43238048

EPDs	CED	BW	WW	YW	MILK	M&G	CEM	SC	FAT	REA	IMF	BMI	CEZ	BII	CHB
	+0.4	+3.7	+49	+83	+27	+52	-0.1	+0.9	-0.021	+0.39	-0.03	\$15	\$14	\$13	\$23

Sire: GO THE NATURAL T15 • Reg#: 42791912
BW 2.8 / WW 54 / YW 93 / MM 32 / M&G 59

Dam: GKB S&S B627 SARA KAY B926 ET • Reg #: 42982294
BW4.7 / WW49 / YW 83 / MM 21 / M&G 45

A super July prospect offered out of the calving ease sire T15 The Natural and a 1st calf heifer. Dam was Reserve Champion Intermediate horned heifer at the 2010 FWSSR. A lot of potential in this young female.

Cutting Edge

Cattle Co.

John Mehaffey • 817-271-3848
James Holder, Ranch Mgr.
817-879-4675

5701 CR 401
Grandview, TX 76050



F&F JDM Montana 109 • Cow • Reg.#: 43233028 • DOB: 5/22/11
Sire: TJ Gunsmoke 7002 ET • Dam: CRS You Da Gal 208
Dam's EPDs: CED -2.7 / BW +5.0 / WW +40 / YW +69 / Milk +16 / M&G +36
CEM +0.4 / MCW +77 / SC +0.6 / Fat -0.011 / REA -0.03 / IMF +0.11
BMI \$14 / CEZ \$12 / BII \$14 / CHB \$18

Consignor: Fuston & Mehaffey Herefords, Turkey

Montana is one of the most exciting heifers to be born at our place in several years. She has all the right pieces to make an exceptional show heifer prospect and super productive cow. She is big ribbed, super sound and stout... made all in one fancy package. To top it all off, she has a great attitude. Montana will be fun to have in your show pen!

FUSTON
HEREFORDS
TURKEY, TEXAS

Mike Fuston • 940-867-7336
John Mehaffey • 817-271-3848
P O Box 254 • Turkey, Texas 79261

Sells in Ft. Worth Cowtown Select Sale Jan. 29, 2012

LOT 6



JLB 9279 ADVANCE 1127

43224463

March 11, 2011

EPD's

BW WW YW MM M&G
3.7 47 77 24 48

This young herd sire
may be
the next great bull
you have been looking for.

BWT. 85 lbs.

This March herd bull prospect sired by the "Bob" bull from the Fawcett Ranch in South Dakota has all the parts and the pedigree for the makings of a great herd bull. The few Bob calves that have been sold have made everyone stop and take notice. 1127 is no different. He is truly a unique individual on paper that definitely requires attention. There is L18, 5131, loads of Oxley maternal power and I could go on listing more! Phenotypically, he is a super long sided, long

hipped individual that carries the mass, both in muscle and dimension to complete the package! Additionally, he is super sound, and fully pigmented!

His dam was a great show heifer for Jason, winning her fair share of shows and is making her mark as picture perfect cow. We think so much of this young sire we wish to retain a 1/4 semen interest, selling full possession.

EPDs	CED	BW	WW	YW	MILK	M&G	CEM	MCW	SC	FAT	REA	IMF	BMI	CEZ	BII	CHB
	-0.2	+3.3	+45	+74	+24	+46	+1.4	+69	+0.7	-0.004	+0.25	-0.04	\$14	\$14	\$12	\$19

DD EXCEL DESIGN 40 [SOD]
GO EXCEL L18 [SOD,CHB,DLF,HYF,IEF]
GO MS 124 ADVANCE 7005
ECR L18 EXTRA DEEP 9279 [DLF,HYF,IEF]
CL 1 DOMINO 5131E [SOD,DLF,IEF]
OXH CHRISTI 0028 [DLF,IEF]
OXH LOLA 8328
JLB 9279 ADVANCE 1127
JNHR DIAMOND ET 414B [SOD]
OXH DIAMOND 0222
OXH PATTI 2175
JL LADY DIAMOND 477
HH ADVANCE 388C [SOD]
JC MISS ADVANCE 718
JC LADY SUMMIT 9321

Full L1 Horned Pedigree

featuring L18, 5131, 388C
and 3 Oxley females,
including 0028 the great Patti 2175!
Fully pigmented, moderate, & sound

Don't miss this smokin' good son of 'Bob'!

Retaining 1/4 semen interest, selling full possession

Bulls, Show Steers and Females Always For Sale
Stop by and see us anytime!



E & Cattle Co.

Cindy & Justin Brown • Junction City, Kansas
Jason, Lori, Cody & Kaycee Brown • Dwight, Kansas

Lori (785) 770-7469 or Cindy (785) 761-8994
2769 Humboldt Creek Rd. • Dwight, KS 66849

Colyer

HEREFORDS
ANGUS

239 HEAD SELL

129 HEREFORD BULLS • 74 ANGUS BULLS
INCLUDES TWO YEAR OLDS, JUNIOR AND SENIOR CALVES
22 HEREFORD HEIFERS • 14 ANGUS HEIFERS

“BEST OF THE BEST”
32nd ANNUAL PRODUCTION SALE
MONDAY, FEBRUARY 27, 2012

AT THE RANCH— BRUNEAU, IDAHO

COMPLETE PERFORMANCE DATA INCLUDING EPDS, PELVIC AND SCROTAL MEASUREMENT, ULTRASOUND AND CARCASS DATA

— Free Delivery to Central Points —



Lot 68 - C Notice Me Maxium 1206 ET
BW 4.2 WW 44 YW 68 MILK 21 IMF .07 REA .39
A dark red bull with excellent pigment. You really have to appreciate his base width and muscle mass. He has the look of a top carcass sire. He combines two maternal greats in “Notice Me” and “Maxium”.



Lot 35 - C Notice Bismarck 1111 ET
BW 4.5 WW 51 YW 83 MILK 25 IMF -.05 REA .64
This Polled herd bull prospect possesses all that we seek in the industry today. He is big ribbed, deep bodied, easy fleshing with extra muscle. You couldn't write a stronger maternal pedigree. Top 10% for Milk and MPG. Top 15% for WEPD, YEPD and CHB. Top 1% for ribeye. Retaining 1/4 interest.



Lot 6 - C Chanel's Nitro 1027 ET
BW 4.4 WW 57 YW 90 MILK 20 IMF -.02 REA .66
The 2011 Grand Champion Horned Bull at the Western Nugget National Show in Reno, NV. One of the most impressive bulls we have ever produced. Retaining 1/4 interest.



Lot 34 - C Bismarck 1107 ET
BW 3.6 WW 48 YW 81 MILK 22 IMF .09 REA .34
A big high performing massive bull. You will love the rib and volume here. You will want to keep the daughters out of him.



Lot 78 - C Notice Me Outcross 1233 ET
BW 5.0 WW 59 YW 93 MILK 23 IMF .09 REA .68
A polled son of the popular “Outcross” bull. A bull with lots of rib and volume. He is easy doing with excellent fleshing ability. Full sister sold to Whispering Pines Farm in our fall sale. Top 5% for WEPD, MPG, YEPD, Ribeye and CHB index.



Lot 72 - C New Era 1219 ET
BW 6.1 WW 57 YW 94 MILK 21 IMF .08 REA .51
A polled full brother to the 2011 Reserve Grand Champion Polled Female in Reno. He is fault free in his structure and has a tremendous future. He could be the best bull of this popular combination. Top 15% for WEPD and YEPD. Top 10% for ribeye and CHB. Top 20% for Milk and top 25% for IMF.



Lot 3 - C Notorious 1013
BW 3.8 WW 52 YW 82 MILK 23 IMF .02 REA .43
Stout made big butted herd bull prospect with extra rib and volume. WWR of 112% average on birth, top 5% WEPD, top 10% for YEPD and CHB. Dam is one of our top cows with one herd bull to Micheli and one daughter in herd. Average WWR of 108%, YWR of 106 on 4 head.



Lot 56 - C 860 Notice Me 1164 ET
BW 4.3 WW 52 YW 87 MILK 28 IMF .04 REA .32
Top herd bull prospect. We feel this bull has all that it takes to be a breed leader. Phenotypically he has no holes. Genetically his pedigree has some of the breeds best close up. EPDs that fit today's beef industry. Top 5% for Milk and MPG, top 10% for WEPD and YEPD. Retaining 1/4 interest.



Lot 60 - C Nitro 1176
BW 2.4 WW 56 YW 86 MILK 18 IMF -.04 REA .54
2011 Champion Polled Junior Bull Calf in Reno. Full brother to “Chandler” the top selling bull in our 2011 sale and Champion Junior Yearling Bull in Reno. Curve bending numbers. Below breed average for birth, top 3% for WEPD. Top 10% for YEPD. Top 15% for ribeye and CHB. Mother is super cow with a BWR of 99 and WWR of 111 on 5 head.

Colyer

HEREFORDS
ANGUS

Guy, Sherry & Katie Colyer (208) 845-2313 • Guy's cell (208) 599-0340 • guy@hereford.com
Kyle & Bobby Jean Colyer (208) 845-2098 • Kyle's cell (208) 250-3924 • Ray and Bonnie Colyer (208) 845-2312

31058 Colyer Road
Bruneau, ID 83604
(208) 845-2314 Fax
www.hereford.com

LiveAuctions. TV

Live Internet Bidding
For more information,
visit www.liveauctions.tv

Honorary Member



Paris Gibbs

Walter P. Gibbs Jr., is known to friends as Paris. Growing up, he followed a Methodist preacher around east Texas. His mother and father both devoted to the church and he certainly considers that as an important part of his upbringing along with his only brother, George.

Paris attended Lon Morris College in Jacksonville and through the final two years at Southwestern University in Georgetown.

Following his great college days, he spent two years in the U. S. Army and then back home to find work. His uncle from Houston told him of an opening in a small community bank near his home and so began a forty-year career in banking. Paris especially enjoyed his years as President of Guardian Bank in Houston that began in 1970. His associates were a very special group of people and he enjoyed working with them.

Paris' years in banking were busy, but he and wife Jan, enjoyed weekends camping until the crowds became too large and they needed another getaway. This getaway turned out to be 160 acres outside of Caldwell, Texas. His first purchase of cattle was in early 1967 with five commercial Hereford cows with calves at their side. He continued to own and enjoy his cattle for several years, but in 1986, he decided a need to focus in some other area of the business.

The F-1 Braford seemed to always be in demand and at the top the market. The decision was made to go with F-1's and he purchased 18 head of Brahma females. Over the next several years he purchased more cattle and land and become a regu-

lar at Weldon Edwards's sales. Many of you will remember Mr. Edwards not only as a fine gentleman but a truly great breeder of our Hereford cattle. Stanley Stout held the gavel at these sales as well as annual events at the Fort Worth Stock Show. Tell me sometime if you've ever known a better auctioneer.

It has been a privilege through the years to know many Hereford people, but I'd better not start a list, it would be long and I'd surely forget some that should be listed. I will mention one name, Jack Chastain, he and Lyn have been friends for years and I feel we are fortunate to have him head up our association for so many years. One more I should mention is Roy Herrmann. He was my neighbor and good friend in Caldwell and one time president of the Texas Hereford Association. You were seldom around Roy for long when Hereford cattle became a part of the conversation.

Today we run about 90 Brahma and 30 Hereford cows. Several different years our heifers have won the commercial show at the County Fair, most recently this year.

Thank you so much for this honor it certainly will be one of the most cherished memories for both Jan and me to recount. Good cows and good bulls plus a little TLC usually make for winners. We look forward to a great 2012. ★

Honorary Member



Danny and LeRuth Stewart

Danny and LeRuth Stewart of Sterling City, Texas have been associated with Hereford cattle as long as they can remember. Danny and LeRuth are commercial cow/calf ranchers in partnership with their son and daughter-in-law Reed and Ronda Stewart and grandchildren Rope and Riggins Stewart, also of Sterling City. Reed and Stewart Ranch operate on family-owned land in Sterling, Howard, and Mitchell counties. The ranch had its beginning in 1889 when LeRuth's grandparents came to Sterling County and homesteaded land. Hereford cattle have been utilized for this family operation since its beginning.

Danny was born in Brady, Texas to Nolan and Ruth Stewart. Danny moved to Sterling City when he was in the fifth grade. After graduating from Sterling City High School and Texas A&M University with a B.S. Degree in Agricultural Education, Danny married his classmate LeRuth Reed. LeRuth is

a life-long resident of Sterling City and was the daughter of Lee and Ruth Reed. LeRuth also graduated from Sterling City High School and received a B.S. Degree in Home Economics Education from Abilene Christian University. After their marriage in 1964, Danny and LeRuth moved to Lamesa, Texas. Danny served as Assistant County Agent for one year before coming back to Sterling City to ranch in partnership with LeRuth's parents and the Chesley McDonald family. While living on the ranch Danny and LeRuth were blessed with two children Reed

(1966), a graduate of Tarleton State University and Rene' (1969) Rene' was in a fatal car accident at the age of 25 after completing both her B.S. and M.S. degrees in agriculture at Texas A&M University.

Danny and LeRuth have been actively involved in many community activities. Danny has served on the Sterling City School Board and as a County Commissioner. Danny is currently serving as a Director of the First National Bank of Sterling City, director of the Texas and Southwestern Cattle Raisers' Association, and is a member of the National Cattlemen's Beef Association. Other memberships have included the Texas Sheep and Goat Raisers' Association, Farm Bureau, Soil and Water Conservation Service, the Young Ranchers' Association, the Sterling County Livestock Show Association, and a deacon in the Sterling City Church of Christ.

Danny and LeRuth are members of the Texas Hereford Association

where Danny has served as a director and LeRuth has served as an officer of the Texas Hereford Auxiliary. Both are members of the American Hereford Association where LeRuth has been on the American Hereford Auxiliary Board. LeRuth has served on the National Cattlemen's Beef Association Beef Safety Committee, President of Silverbelle Cattlewomen, and was a member of Texas Cattlewomen. LeRuth has spent much of her time volunteering in the community. She has served on the Historical Committee which published a book on Sterling County history, as a Bible teacher at the Sterling City Church of Christ, a member of the TS&GRA Auxiliary, the PTA, the Booster Club, and numerous other club and civic activities. She also served on the Visiting Committee for Abilene Christian University.

Throughout the years, the Stewarts have been strong advocates of the 4-H, FFA, and TJHA programs. They received the FFA Mom and Dad Award and LeRuth received state recognition as a volunteer leader for her service as President of the District 4-H Leaders' Association. Both Reed and Rene' served on the TJHA Board where Rene' served as President and as the Texas Hereford Queen. Danny and LeRuth also served as TJHA advisors. Reed and Rene' showed Hereford heifers, steers, and lambs throughout their school years. Danny and LeRuth now enjoy working with their grandchildren in their 4-H and TJHA activities.

"Some of our most memorable moments have been travelling all over the U.S. watching our grandson Rope show his Hereford heifers. Riggins is excited about this year as she follows in a family tradition of showing and raising Herefords. We are proud to be associated with the Proud Breed with the White Face and all the wonderful friends we have made in this association through the years." ★

Friend of the THA

James F. Boyd was born at Higgins, Texas and grew up on a livestock and grain farm near Arnett, Oklahoma. After graduation from high school he entered Oklahoma State University and was awarded a Bachelor of Science degree in animal science.

Following graduation he was the assistant to the managing partner of Mt. Haggin Livestock, Inc., Anaconda, Montana for seven years. In 1969 he became assistant superintendent of the Fort Robinson Research Station at Crawford, Nebraska. In January of 1970 he became director of the Ankonny Performance Evaluation Center at New Market, Virginia. In September of 1971 he was manager of the Valleydale Farms feedlot and cow-calf unit at Foster Falls, Virginia. Mr. Boyd then joined the staff of the American Hereford Association as field representative in the territory consisting of the portion of Texas located west of I-35, New

Mexico and Mexico. He retired from American Hereford Association in 2004.

Boyd and wife, Marylee, reside in Abilene. They have one son, James, 3 grandchildren and 3 great-grandchildren.

Mr. Boyd would like to thank all the breeders who have laughed at his old stories, all the ladies who have fixed him all the delicious meals, and for all the time and miles spent touring him around the pastures showing your cattle and finding that special cow and calf. But most importantly being treated as a part of your families which has always meant so much to him and why Hereford breeders are the best and have the best breed of cattle. ★



Jim Boyd

Booster of the Year

Chris Scharbauer of Amarillo, Texas, raises commercial Hereford, Angus-cross and Charolais-cross cattle. He is president and owner of Scharbauer Ranch LLC and owner of the Five S Ranch LLC in the Texas Panhandle.

Chris is the fourth generation of a family that began ranching sheep in 1883 and brought some of the first registered Hereford cattle to West Texas in the late 1880's.

He is a 1973 graduate of Texas Christian University's Ranch Management Program, Fort Worth, Texas.

A Texas and Southwestern Cattle Raisers Association director since 1979 where he has served on the Executive Committee and as chairman of the Brand and

Inspection Committee. He has served as President of the TCU Ranch Management Alumni Association, Texas director of the American Quarter Horse Association, and director of the Sand-Hills Hereford and Quarter Horse show in Odessa, Texas. He has received the distinguished Alumni Award for TCU Ranch Management and the Distinguished Service Award in Midland.

Chris has served as a judge for the THA Whiteface Replacement Female Sale in Fort Worth and many times as a grader for the San Antonio Livestock Exposition All Breed Bull Sale.

He and his wife, La Vonne, have five children, Christen, Meghan, John Christian, Audra and Rachele Clare. ★



Chris Scharbauer

Show Honoree



Bill Breeding

B&C Cattle Company is located in the Texas panhandle in Miami. Eighty miles northeast of Amarillo, Miami is the county seat and the only town in Roberts County. Both Bill and Chad Breeding live in Miami which is the headquarters for B&C Cattle Company.

In 1955 when Bill was a freshman in high school he purchased two registered Hereford heifers from John B. Talley, a local registered Hereford breeder, with the money he received from selling a 4-H show steer. These heifers were of Blanchard Return by Anxiety Fourth breeding and are the basis for the cow herd that exists today.

While Bill finished high school, Texas A&M University Veterinary College and the U.S. Army, Earl Breeding, Bill's dad, bred, developed, and maintained the herd with bulls he purchased from Clyde Magee and Jake Hess-Doctor Herefords, both of McLean, Texas. In 1965 the herd had grown to 30 head of registered Hereford cows. Dr. Jim

Bill Caldwell, a brother to Bill's mother Mildred, bought half-interest in Bill's herd and a new name of Breeding and Caldwell was introduced to the Hereford business. In the fall of 1970 a Hereford bull "Mill Iron Silver B36" of Bridwell Hereford Ranch breeding, was purchased from Clark Mathers, a reputation commercial Hereford breeder in Hemphill Co. B36, the first in a series of herd changing sires to be purchased by Breeding and Caldwell, was a very consistent breeder adding size and length to an already structurally clean herd of feminine cows with extremely good conformation. In 1974, B36 was one of the very first bulls in the breed to be named a Feed Lot and Carcass Register of Merit Sire and in 1975 was recognized as a Show Ring Register of Merit Sire, making him one of the very first bulls in the breed to accomplish both of these feats. HH Advance C316 (1963) was the first L1 bull that Breeding and Caldwell used and Les Holden told Bill that 316's gain index of 156 was the highest in Montana for a Hereford bull.

In 1976, Dale Barber of Channing and Bill went to see Jim Fiedler of Stanford, Montana, a long time customer of Les Holden and L1 cattle, and came home with three bulls, an 8 year old HH Advance 803; a 10 year old WCR L1 Domino 6313 (Clown) and the most famous a 9 year old HH Advance C756 (Hatchet). Hatchet, a tremendously consistent breeding bull, stamped a style and conformation in his offspring that can still be seen in both herds today. Hatchet's best asset was his daughters, maternally sound with a functional correctness, and milking ability – a cut above the best.

In early 1965, while Bill was still in the Army, stationed in the Chicago area, he met Edie McFadden from Harvard, IL and married her in August 1965. They have two children, Chad of Miami, Texas and Christie who now lives in Hereford, Texas. Chad has two children, Austin and Blayke. Christie and husband Steve Sims also have two children, Clara and Will.

In 1977, Dr. Caldwell sold his half of the cows back to Bill, which now number 125 and the name was changed to B&C Cattle Company (Bill and Chad Cattle Co., Chad was 7 years old at that time). Today Bill and Chad run 200 registered Hereford cows and 125 commercial cows on 8,700 acres of owned and leased native grass (no irrigation). They sell 85-100 registered Hereford bulls and 70 registered Hereford females annually by private treaty and a few select consignment sales.

B&C Cattle Company's cow herd is now basically L1 with Canadian crossed bloodlines. Although we show cattle each year and do it very competitively, 95% of the cattle we sell are pasture raised and fed very little supplement. They are cattle that can turn grass into beef! Some of our best customers have commented that our bulls are "tough country bulls ready to work – bred and raised for beef". ★

★



CHAMPION HORNED HEREFORD BULL
C CHANEL'S NITRO 1027 ET
 Colyer Herefords, Bruneau, ID
 Curtis & Jackie Castle, Crawford, OK



RESERVE CHAMPION POLLED FEMALE
C NEW ERA LADY 1225 ET
 Gary & Kathy Buchholz, Waxahachie
 Colyer Herefords, Bruneau, ID • Jacqueline Rosson, Milford

Reno Showcases Hereford Champions

BF 743 Burlesque 092X ET and GO Ms Outcross X76 topped the female shows at the Western Nugget National Hereford Show Dec. 2 in Reno, NV, while C Chanel's Nitro 1027 ET and KK New Invention 980 won the bull shows on Dec. 3. Also during the show, Joe and Connie Jess of Jess Ranch, Tracy, CA, were honored with the 2011 Lifetime Cattleman Award.

Frank Ward, Orland, CA, judged the 205-head show, and complimented breeders and exhibitors on the tremendous set of cattle shown, "It is amazing how the Hereford breed has changed in the last 20 years. Today's Herefords have as much muscle as any breed and are extremely sound. An impressive breed that is one to be reckoned with."

Hereford junior members exhibited three of the four champions in Reno. Kari Brumley, Orovada, NV, won champion horned female honors in the open shows as well as champion bred-and-owned and champion owned

female honors in the junior show with BF 743 Burlesque 092X ET. She is a September 2010 daughter of CRR About Time 743.

Kyra Stierwalt, Leedey, OK, owns the champion polled female, GO Ms Outcross X76. Also selected reserve owned female in the junior show, she is a February 2010 daughter of Golden Oak Outcross 18U.

Champion polled bull honors went to KK New Invention 980. The November 2009 son of TCW Full Throttle 8E 204N was shown by Kallie Goss, Vinton, CA. On Thursday New Invention was named champion bred-and-owned bull in the junior show.

C Chanel's Nitro 1027 ET owned by Colyer Herefords, Bruneau, ID, and Curtis and Jackie Castle, Crawford, OK, was named champion horned bull. The January 2011 son of UPS TCC Nitro 1ET first won the junior calf division.

Reserve polled female, C New Era Lady 1225 ET, is a March 2011 daughter of New

Era ET. The spring heifer calf is owned by Gary & Kathy Buchholz, Waxahachie, TX; Colyer Herefords and Jacqueline Rosson, Milford, TX.

Austin, Chance, Montana and Nick Deppe, Maquoketa, IA exhibited the reserve champion horned female, H KH DD Dianna 1202 ET. She's a March 2011 daughter of Golden Oak Outcross 18U.

H WCC/WB 668 Wyarno 9500 ET was named reserve grand champion polled bull. The April 2009 son of TH JWR SOP 16G 57G Tundra 63N is owned by Hoffman Herefords, Thedford, NE, and OJJ Ranch, Shelley, ID.

ER L1 Masterpiece owned by Jon England, Prineville, OR, was named reserve grand champion horned bull. The March 2009 son of CJH Harland 408 was first named senior champion.

At the conclusion of the show, Colyer Herefords was named premier horned breeder and premier polled breeder and exhibitor. The

horned premier exhibitor banner went to Kari Brumley.

Weimer Cattle Co., Susanville, CA, exhibited the best six head and polled get of sire. The group was sired by Golden-Oak 4J Maximum 28M.

Shellie Collins, Frederick, OK, judged the 123-entry junior show Dec. 1.

Reserve champion bred-and-owned female went to Bailey, Brice and Sallie Anderson, Buhl, ID, with Heritage Days Zee May 11025 by Boyd World Wide 9050.

Reserve bred-and-owned bull was H Victor 1001 exhibited by Shayne Myers, Colusa, CA. He's a January 2011 son of CRR 719T Topp 961.

Reserve spring calf champion heifer: Riggin Stewart, Sterling City, TX, with F Ms Payback 193 by H Payback 807 ET.

Junior calf champion heifer: Rope Stewart, Sterling City, TX, with Churchill Lady 132Y by Golden Oak Outcross 18U.

21st Annual San Antonio Livestock Show All Breeds Bull & Commercial Female Sale



*Selling The Best Bulls & Females
That Texas Has To Offer!*



February 14 & 15, 2012 At The San Antonio Livestock Show Auction Facility

Schedule of Events

Tuesday, February 14

8:00 A.M. - 12:00 Noon - Viewing of Sale Cattle
12:30 P.M. - All Breeds Bull Show
2:30 P.M. - Commercial Female Show
Sponsored by Capital Farm Credit

Wednesday, February 15

7:30 A.M. - Cattlemen's Breakfast
10:00 A.M. - All Breeds Bull Sale
The Commercial Female Sale is immediately
following the All Breeds Bull Sale



This sale will be broadcast live on the internet.

DVAuction
Broadcasting Real-Time Auctions

Real time bidding & proxy bidding available.

• **FEATURING** •

525 Commercial Females - Pairs, Bred & Open Heifers of All Breeds

60 Breeding Age Bulls - These cattle will be the best from some of the top ranches throughout Texas.

For more information or sale catalogs contact:

**Anthony J.
MIHALSKI**

7320 Triple Elm N.
San Antonio, Texas 78263
(210) 648-5475 Office • (210) 648-4939 Fax
aj1mihalski@aol.com



Z-Tags North America, L.P.

NOVARTIS
ANIMAL HEALTH

**Southern Livestock
Publishing, Inc.**

Jim Banner - Michael Sturgess
P.O. Box 791364
San Antonio, Texas 78279-1364
(210) 524-9697 Office • (210) 524-9690 Fax
slivestock@southernlivestock.com

Heifer Futurity Sale

held in conjunction with



HATS OFF to Herefords Sale Saturday, May 5, 2012 12 Noon

at W4 Sale Facilities, Morgan, Texas

Contact: Texas Hereford Association
817-831-3161 • Fax 817-831-3162
texashereford@sbcglobal.net
4609 Airport Freeway
Fort Worth, Texas 76117

2nd Annual Futurity Show

2013 Texas Junior State Show

Fall and Spring Classes

Each class will be paid through 4 places

1st Place \$2,000

2nd Place \$1,200

3rd Place \$800

4th Place \$500

Consignor Information

- Open to all THA Members
- 1 Entry per Ranch
- \$100 Nomination Fee
- \$150 Sale Fee
- Judges set sale order
- Awards: 1st Place \$750 / 2nd Place \$500

Buyers

- Must be a member of Texas 4H or Texas FFA to be eligible to show
- Scramble certificates accepted
- Fitters available for all calves at Futurity Sale

Ages of Heifers Nominated

- October, November, December 2011
- January, February, March 2012

Committee Members

Jack Chastain/Gary Buchholz/Curtis Younts/John Mehaffey

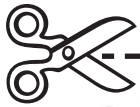

NOMINATION FORM 2012 THA SPRING HEREFORD SALE

Saturday, May 5, 2012
at W4 Sale Facilities, Morgan, Texas

Consignors Name _____

Address _____

City _____ State _____ Zip _____ Phone _____

We will consign the following cattle:

- _____ Cow/Calf pair – spring calvers
- _____ Embryos
- _____ Cow/Calf pair – fall calvers
- _____ Flushes
- _____ Bred Cows/Heifers
- _____ Bulls
- _____ Show Heifers/Open Heifers

Cows should be 6 years of age or less and bulls should be 3 years of age or less.

Total Lots _____ x \$50.00 Per Lot nomination fee = \$ _____

Note: Nomination fee will be applied to the total cost of each lot sold.

No nomination fees will be refunded after the catalog is printed.

Please enclose original or copy of registration certificates for development of the catalog.
Also please enclose with the papers the footnotes you wish to put with your consignment.

Entry Deadline ... February 15, 2012

Texas Hereford Association • 817/831-3161 • 817/831-3162 fax
texashereford@sbcglobal.net
4609 Airport Freeway, Ft. Worth, TX 76117

EAST

H² RANCH AND CATTLE CO.
 KEVIN W. HARTLEY
 h2ranch@rodzoo.com
 7787 ROCKY RIDGE LN • MADISONVILLE, TX 77864
 OFFICE: 936-349-0439 MOBILE: 936-661-0306

Gibbs Ranches
 W. Paris, Jr. & Jan Gibbs
 Box 11 • Caldwell, TX 77836
 (979) 567-3740

Herrmann Cattle Co.
Herefords Since 1938
 P.O. Box 366 • Caldwell, TX 77836 • 979/567-4204
Clay Herrmann **Carl Herrmann**
 Bradford Div. • 979/567-9604 Hereford Div. • 979/567-9465

Raising cattle in Texas since 1855
SKRIVANEK RANCHES
 Joey & Susan Skrivanek, owners
 407 W. Mustang • Caldwell, TX 77836
 Joey res. (979) 567-3857 • cell (979) 224-4698 • office: (979) 567-3131 • ranch (979) 272-8133 • fax (979) 567-2373
 9 miles E. of Caldwell on Hwy 21, or 15 miles W. of Bryan-College Station on Hwy 2

Harry & Cheryl Grett
 512-303-5714
 P. O. Box 969
 Elgin, Texas 78621
 g3ranch@aol.com

BAR S HEREFORDS
 Larry Schatte
 1091 P.R. 4481
 Giddings, TX 78942
 (979) 366-2451

ATLAS FARMS
Your Texas Meat & Milk Factory
 Claudia, Precious & Jimmy Atlas
 4920 CR 401 • Grandview, Texas 76050
 (817) 790-0202 • (817) 456-4691 (mobile)
 email: atlasfarms@sbcglobal.net

NOLAN HEREFORDS
 Scott, Alise, Ilissa, Bethany & Audrey
 1950 Skylark Rd. • Gilmer, TX 75645
 nolanherefords@aol.com
 www.nolanherefords.com
 Res.: 903-797-6131 • Cell: 903-738-5636

M6 RANCH
 Hereford & Charolais
 Kevin and Jessica Moore
 2929 Oak Hill Road
 Alvarado, TX 76009
 Kevin's Cell 817/822-7109
 817/790-2184 Fax
 E-mail: M6Ranch@att.net
 WebSite: www.M6Ranch.com

Noack Herefords
"Quality Registered Herefords"
7- BULLS FOR SALE 7-
 Office: 512/446-6200 • Cell: 979/218-0065

Sjolander Ranches
 George 254-498-3763
 Jan 254-412-8213
 Residence 254-896-2219
 1290 PR 504 • Riesel, Texas 76682

BAR OAK RANCH
 RANDALL BARNES & SONS
 HEREFORD BREEDERS
 TOLAR, TEXAS
 (817) 279-3543 Randall email us at:
 (817) 243-5867 Craig herefords@baroakranch.com

Williams/Ferguson Ranch, L.P.
 Herb and Susan Williams
 158 P.R. 2531
 Hwy 51 N. • Decatur, TX 76234
 Herb cell (940) 393-1650
 Home (940) 466-3381 • Ranch (940) 627-5325
 herbusan@msn.com • www.williamsfergusonranchlp.com

Decker CATTLE SERVICES
 KJB
 Custom Fittings
 Junior Show Prospects For Sale
 Hillsboro, Texas
 (254) 582-1952 (972) 938-1952

Jackie Pullen PULLEN HEREFORDS
Est. 1985
 972-571-5906 CELL • 972-722-5081 RES
 460 Pullen Road • Rockwall, TX 75032

GKB Cattle
 Hereford Cattle
Gary & Kathy Buchholz
 P.O. Box 2807, Waxahachie, TX 75168
 Res: 972-937-0417 Cell: 214-537-1285
 Fax: 972-937-0418 Cell: 214-537-1306

"Stressing Excellence In Polled Herefords"
Larsons' Polled Herefords
 Ken and Carolyn Larson, Owners
 972-223-6450 Office • 972-223-8955 Home
 254-435-6063 Ranch Office • 972-230-0629 Fax
Lee Larson, executive mgr • 972-824-5869 Cell
 2793 F.M. 1991 • Clifton, Texas 76634
 www.larsonspolledherefords.com • RunLRanch@aol.com

Metch POLLED Herefords
Dams of Distinction Breeder
Don, Ann and Barbara Metch
 903-848-8614 • 903-848-7366
 Fax 903-848-9064 • Certified Herd #5526
 1259 V.Z. C.R. 2506 • Canton, TX 75103

The Doyle Difference
"Genetics of today's leading performance families."
DOYLE HEREFORD RANCH
 P.O. Box 73 • Wolfe City, TX 75496
 Dale 903/496-2381 • mobile: 214/240-4538
 http://www.bullshop.com/tx/doyleherefordranch.php
 email: mdoyle0326@yahoo.com

LEE TERRELL
 REAL ESTATE
 Residential • Farms • Ranches
 Commercial • Property Evaluations
 (903) 868-2505 • Res. (903) 893-2289
 cell (903) 815-1299
 2404 San Miguel • Sherman, TX 75092

THREE D RANCH
PAUL DAVIS
 RT. 1, BOX 242 M
 ROCKWALL, TEXAS 75087
972/771-3396 (RANCH)
972/771-5653 (OFC.)
MIKE HAWKINS, MGR.
972/348-7049 (CELL)

Jim G. Bell
 F • A • R • M • S
"Selling Hereford Bulls Since 1952"
 Off: 936-867-5126 • Res: 936-867-5125
 3275 FM 1819 • Pollok, TX 75969

Sam Dominey • Whispering Pines
 3312B SH 19N
 Huntsville, TX 77340
 936.594.3986 (res)
 936.291.3009 (office)
BULLS FOR SALE

Sunny Hill Ranch
 Pete Johnson
 Registered Polled Herefords
 Hwy. 94 West • 5 Miles
 Office: 805 Sayer Lufkin, TX 75904
 Office: (936) 632-1465
 Home: (936) 875-2398
 e-mail: pijmhj@yahoo.com

Mathias
 Registered Herefords & Paint Horses
 Kurt • Brenda
 192 CR 4040 • Mt. Pleasant, TX 75455
 903-572-2396 • kmathias@txt.net

NELSON
 Land and Cattle Co.
 Corporate Office: 2415 Coal Rd. Suite C Pampa, Texas 75075 972-576-4335 jnelson@preston.com
 Ranch Office: Ron Dugger HC 71 Box 1075 • 1273 Highway 99C Kingston, OK 73439 903-816-3704 rncmrg@aol.com

McClatchy Eagle Hereford Ranch
Registered Horned
 Joel & Dianne McClatchy • Cell: 214-850-5926
 206 Lakehill Dr. • Rockwall, TX 75087
 Ranch: 1000 HCR 1212 • Blum, TX 76627

CENTRAL / SOUTH

B "Registered Herefords Since 1938"
DUDLEY BROS. Box 10, Comanche, Texas 76442
 Office: 325/356-2284 • Fax: 325/356-3185
 John: 325/356-3767 • Tom R.: 325/356-3918
 E-Mail: dudleybros@comanchetx.com

 Office - (940) 934-6228
 Fax - (940) 934-6309
 A.L. Dusty Rhodes, Owner (940) 934-6301
 Web site - www.lonestarhereford.com
 E-mail - info@lonestarhereford.com
Hereford Ranch
 P.O. Box 356
 Henrietta, TX 76365

C/2
Cattle Co.
 Pearsall, TX
 "For Quality Hereford Cattle
 Bulls & Females
 Call
Louie & Helen Carroll
 503 #, Trinity
 Pearsall, TX 78061
 830/334-2973

EDGAR HEREFORD RANCH

 Bobby & Agatha
 P.O. Box 68
 4525 Cty Rd 295
 Blanket, Texas 76432
 Cell: 325-642-2651
 email: abedgar@cctc.net

Mockingbird Hill
 Established in 1854
 Bulls, Females, Club Calves
 P.O. Box 516 • Mineral Wells, TX 76067
 817-244-2637 res. or 940-325-2033 ranch
 Ranch located 10 miles south of Mineral Wells on US281

Howard Herefords
 Quality Herefords Since 1950
 Bulls & Females For Sale
 Visitors Always Welcome
DAVID HOWARD P.O. Box 1039
 830/988-2241 SABINAL, TX 78881

Hidden Oaks Ranch

 Keith, Cindy, Shelby, Koby,
 Harley & Brody Rogers
 171 CR 407
 Hamilton, TX 76531
 (254) 386-5699
 www.hiddenoaksranch.com
 e-mail: hereford@wildblue.net
 "Raising respectable kids and herefords"

MW HEREFORD RANCH
 P.O. Box 1754 • Brownwood, TX 76804
 325/646-0956 or 646-5501 (office)
 "Top Quality Herefords" "Home of Pathfinder"

ROCKIN' W
POLLED HEREFORDS

 Maynard Warnken • 979-561-8846
 Kevin Warnken • 979-561-8108
 e-mail: rockinw@cvcx.com
 www.rockinwranch.net
 Fax 979-561-8867 • Drawer 29 • Schulenburg, TX 78956

Jackson Hereford Ranch

 6481 Stephens CR 105
 Ranger, Texas 76470
 Robert & Dena • (254) 647-3671
 Fax (254) 647-3622
 denajackson@agristar.net
 Ranch located 15 miles north of Ranger on FM 207

W. K. GORDON, JR.
RANCHING OPERATIONS
 1546 FM 203
 Walnut Springs, TX 76690
 (254) 797-5322

PERFORMANCE PROGRAM BREEDER
NEEL POLLED HEREFORDS
 George E. Neel, Jr.
 Box 450029 • Laredo, TX 78045
 (956) 723-6346 Office
 (956) 722-1904 Home

BULLS FOR SALE
LANG HEREFORD RANCH

CERTIFIED ANXIETY 4th
 6416 CR 3420
 Lampasas, TX 76550
 512/556-6469 • cell: 512/556-7956
 wandalang48@yahoo.com

Circle M Ranch

 P.O. Box 405
 Meridian, TX 76665
 Jane S. Murphey
 Manager
 254/855-1276 (cell)
 254/435-2162 (res.)

Registered Herefords since 1956
Winsauer Herefords
 361/358-5292
 P.O. Box 39 • Beeville, TX 78104
 Ranch located 4 miles east of Beeville on Ellis Rd.
 Visitors Welcome

Lesley Herefords

 Roy Lesley 254/965-5123
 Kenneth 254/965-4603
 31681 U.S. Hwy. 67E
 Stephenville, TX 76401

Ross Wilson Herefords
 Ross Wilson • 254-965-6566
 2305 W. Lingleville Rd., Apt. 22
 Stephenville, TX 76401
 Joe D. Sherrod • 512-809-3470
 Ranch located 4 miles west of Gorman, TX

SPEARHEAD RANCH

 Paul and Sheila Funk • 254-289-7657
 525 County Road 51
 Copperas Cove, TX 76522-7004
 sheilabfunk@aol.com • www.spearheadranch.net

Bz Bonzai Cattle Company
 P. O. Box 1007 • Pleasanton, TX 78064
 Premier Hereford & Angus Cattle
 Bought, Sold, Fed, Bred, Doctored & Cussed!
 830-569-7869 Jeff McManus
 e-mail: bonzaicattlecompany@hotmail.com Owner

Flying S CATTLE COMPANY

 Line One Horned Herefords • Paluxy, TX
 Jim Strode 214-361-6900
 Rick Wilson 817-219-2225
 James Strode 214-533-9669
 James.strode@gmail.com
 flyingscattlecompany@gmail.com

CY
Curtis Younts & Son
 Established in 1959
 Curtis Younts, Jr.
 3648 Elmer King Rd. • Belton, TX 76513
 254/939-6492 (residence) 254/760-0243 (cell)

Muleshoe Ranch

 Established 1878
J.T. Echols DVM
 P.O. Box 709 • Breckenridge, TX 76424
 Office: (254) 559-9739
 Mobile: (254) 559-0156
 muleshoeranch@gmail.com
 muleshoeherefordandangus.com

WESLEY THEURET
 Res./Ranch: 830-583-3365
 Cell: 210-315-0103
 2348 CR 165 • Kenedy, TX 78119-5101
 theuret@sbcglobal.net

ALPHA EQUINE BREEDING CENTER
 Hereford Bulls with Eye Pigment Breeder of great Cutting Horses

 M.C. Baker, DVM
 Clint Baker, Mgr. • 817-279-8275
 www.alphaequine.com
 2301 Boyd Road • Granbury, TX 76049
 Fax 817-279-7621

RSS R. SCHLEGEL & SONS

 Route 2, Olney, TX 76374
 Registered Herefords Since 1974
 Bulls, Females, Club Calves
 email: rsshrfd@brazosnet.com
 Ranch (940) 873-4437 Home (940) 873-4621

COVERED M CATTLE CO.

 Joshua Martin • Cell 210-260-7273
 Residence: 830-393-4783
 475 CR 224 • Floresville, TX 78114
 e-mail: coveredmcattle@gmail.com
 www.coveredmcattleco.com

WEST

FUSTON HEREFORDS

Mike Fuston (806) 423-1303 Cell (940) 867-7336 • mike@fustonherefordranch.com
Denny Fuston (806) 423-1118
TURKEY, TEXAS

Honeymoon Herefords

"Breeding cattle for the 21st century."
Robert L. Mezger
614 Honeymoon Ranch Rd.
Marble Falls, TX 78654
830/598-2258



B-BAR-HEREFORDS

Brad, Glenna, Lyndi,
Hunter & Danci Stuart



876 SH 70S
Roby, Texas 79543
Res. (325) 235-5402
Mob. (325) 338-5111 "Visitors Are Always Welcome"

ROCKING CHAIR RANCH

L.C. Whitehead, Owner
Randy Wood, Mgr. • 325/396-4911
Mark McClintock, Consultant
Mobile: 325/650-4223
5749 Rocking Chair Lane
Ft. McKavett, TX 76841



AHA Golden Breeder Award • Est. 1929 LEE HEREFORD RANCH

Ira F. Lee
Willow City, Texas 78675
830/685-3581 or 512/431-9650
bcredit@verizon.net
Registered Herefords For Sale

Cole & Susan Turner 940-742-3347



Rt. 1, Box 254
Rochester, TX 79544

CASERANCH

HEREFORDS

Box 1218 Eldorado, TX 76936
Ranch: 325/853-2368 FAX: 325/853-2681
Pete Case: 325/650-6209 http://www.caseranch.com
email: pete@caseranch.com
Ranch Rd. 915 - Between Eldorado and Mertzon

David Moore
325/576-3684 ofc.
325/576-2205 res.
e-mail: info@piedpiperfarms.com
website: www.piedpiperfarms.com



P.O. Box 309
HAMLIN, TEXAS 79520

Coates Ranch Co.



www.coatesranch.com
Box 645 • Mertzon, TX 76941
Steve Wayne: 325-835-2531
Stephen: 325-226-4184
Email: scoatesjr@yahoo.com

McInnis Cattle Company

14200 Highway 183 N. • May, TX 76857
Bill McInnis
325-646-3884 home • 325-646-3234 fax
Ben McInnis
325-646-4134 home • 325-647-4159 cell
Bill's cell: 325-642-8823
e-mail: mcinnis@centex.net • www.mcinniscattle.com



YOUNGBLOOD RANCH

"Registered Herefords Since 1937"

Arlan
2500 E. Hwy. 180
Lamesa, TX 79331
806/497-6412
Mobile: 806/759-8102



Bull & Heifers for Sale J-HEREFORD RANCH

Jim Darnell - Owner
5 Paseo de Paz Lane, El Paso, TX 79932
915-479-5299 (Jim's Cell) • 915-549-2534 (Sue's Cell)
915-532-2442 (Office) 915-877-2535 (Home)
email: barjbarherefords@aol.com
"Texas' Only Hereford Operation West of the Rio Grande"
Se Habla Espanol



JAMES L. POWELL

www.powellranches.com 325/653-1688 Office
Ft. McKavett, TX 76841 325/853-2316 Res.
David Neal Ranch Manager 325/651-2826
Ranch located 25 miles east of Eldorado on Hwy. 190.
Britt Mynatt Herd Manager 325/853-2202



KNOX Y HEREFORDS

Tee & Joan Knox
Box 68 • Tarzan, TX 79783
432/459-2273
www.knoxherefords.com
Cattle for sale at the ranch.

McKNIGHT Ranch Co.

Bobby McKnight, Ranch Manager
432/426-3003
P.O. Box 1042 • FT. DAVIS, TEXAS 79734

Schmidt Hereford Ranch

The Tradition Continues

The JK & ML Schmidt Family
Office: 325-258-4454
JK Cell: 972-921-8281
e-mail: jkschmidt@htcc.net

14273 SR Ranch Rd. • Mason, TX 76856

BUTTON ESTES RANCH, LTD.

BUTTON ESTES, JR. & PATRICIA ANN ESTES
1921-1998 GENERAL PARTNER
432/683-1406 • Fax 432/570-7769
2000 WEST TENNESSEE • MIDLAND, TEXAS 79701
BEAU & BARBARA 432/682-2272 • GINNY 432/687-2454

RAFTER J CATTLE CO.



Colt Johnson • 325-280-7975
Larry Johnson • 325-692-3940
1917 Hillside Rd • Abilene, TX 79603
rafterj@dishmail.net • www.rafterjcattle.com

WEINHEIMER RANCH, INC.

Established in 1921

For All Your Cattle Needs

Roy 830/644-2226 Box 957 Stonewall, TX 78671 Len 830/889-2026

Mimms Herefords

Jerry, Brady, Rhett & Ryan
Lorenzo, Texas
806-842-3459



LINE ONE HEREFORDS

• Light Birth Weights • Gentle Disposition
• Milk and Growth • Longevity

CIRCLE ME RANCH Gardendale, TX • Seminole, TX
Miles and Mary Eckert
16020 N. Wichita Ave. • Gardendale, TX 79758
432/563-2627 (Res.) • 432/559-9667 (Off/Ranch)

Since 1947

Walker Herefords

Stamford, TX • La Grange, TX

Don 325-773-2062

Tom 979-247-4119 • Cell 979-966-8353

Show Steers For Sale

MANN CATTLE CO. LUBBOCK, TX

Mark, Briss, Hadley and Colby Mann
Hadley (cell) 432-788-8375
Mark 432-788-7075
Res. 806-762-8697
e-mail: mannmen1@yahoo.com
www.manncattle.com

The Functional Kind

SCHARBAUER RANCH LLC



Known for the best commercial Herefords and ranch horses in the state.

To purchase Hereford females or horses call:
Chris Scharbauer
Res. 806-935-9411 • Cell 806-679-7995
P.O. Box 50008 • Amarillo, TX 79159



CLYDE HENSON

P. O. Box 820 • Kermit, TX 79745
432-940-8882



COMMITTED TO EXCELLENCE

Ron & Gabriel Smith
3746 E. US 290
Fredericksburg, TX 78624

830/456-9448 cell
325/446-8845 fax
rgsmithcrescentranch@gmail.com



Texas Junior State Show

June 20, 21, 22, 23, 2012

Belton, Texas



PANHANDLE / OUT-OF-STATE / COMMERCIAL

EE RANCHES, INC.
Jo Ellard, Owner
 P. O. Box 802207 • Dallas, Texas 75380
 Office (972) 532-2100
 Fax (972) 532-2190
 (Contact Jack Evans for semen orders)

Jack Evans, Manager
 P. O. Box 310 • Winona, Mississippi 38967
 (662) 283-3337 • Fax (662) 283-4375

Ray Meyer, Manager
 RR 1, Box 108A • Fall River, Kansas 67047
 (620) 658-4494 • Fax (620) 658-4426



TOMMY BARNES
 -AUCTIONEER-
 2060 S. Hull Street
 Montgomery, AL 36104
334/462-4004



Indian Mound Ranch
 805 Conklin • Canadian, TX 79014
Lee & Jacqui Haygood
Res: 806/323-8232
Ranch 806/375-2263
Email: lee@indianmoundranch.com



Glynn Debter
 (205) 429-2040
 Perry Debter
 (205) 429-4415
 Fax
 (205) 429-3553

4134 Co. Hwy. 30 • Horton, AL 35980



SCHACHER
 AUCTION SERVICES
Robert Schacher
 817-219-0102
 5832 Wales Avenue
 Fort Worth, TX 76133
 r_schacher@msn.com

BARBER RANCH
 Channing, Texas 79018
 Dale & Mary Barber 806/235-3692
 Justin Barber 806/681-5528
 www.barberranch.com
 email: barberranch@wildblue.net



Michael & Connie Perez
 575/633-2038
 Michael's cell
 575-403-7970
 Kyle's cell • 575-403-7971
 Drew's cell • 575-403-7115
 901 Quay Road 96 • Nara Visa, NM 88430



TRANSOVA
 genetics
 www.transova.com • 1-800-999-3586
 1233 St. Hwy 7 West • Centerville, TX 75833



Mike & LaReshia Bragg
 1923 Shawnee Trail
 Dalhart, TX 79022
 home 806-249-5367
 cell: 806-333-4486
 website: mlcattle.com • Email: mlcattle@mlcattle.com



COOPER
 HEREFORD RANCH
 cooperherefords@tssmt.net

Mark & Cristy
 406-285-6985
 P.O. BOX 126
 Willow Creek,
 MT 59760

Silveus
 INSURANCE GROUP
 877.773.9633
 www.rangelandinsurance.com



B & C CATTLE CO.
Bill or Chad Breeding
 1301 N. Lions • P.O. Box 186
 Miami, TX 79059 (806) 868-4661 or (806) 570-9554
 breeder@amaonline.com



MESSNER HEREFORDS
 Milton Messner (580) 837-5384
 Van Messner (580) 837-5532
Route 1, Box 350 • Laverne, OK 73838



R&D Life Sciences
 Jon Cunningham • 903-343-7687
 jonc@rdlifesciences.com
 www.RDLifeSciences.com

Since 1908
Pronger Brothers
 Breeders of
 Registered Hereford Cattle
 Stratford, Texas 79084
 Phone: 806/769-4474 or 4473



MILLIGAN HEREFORDS
 Since 1919
Kings, IL 61068
 Robert (815) 562-6391 James (815) 562-4946
 Malcolm (815) 562-5879



Livestock Insurance • Import • Export
HOWARD MILLER, INC.
 P.O. Box 122537 • Fort Worth, Texas 76121-2537
 Howard Miller 817/732-1872 David Miller
 Representing American Livestock Insurance Co.



Quality Herefords For Sale
SUMMEROUR RANCH
 Allan Ricketson, Ranch Manager
 Res: 806-384-2177 • Cell: 806-333-0624
 806/384-2110 • 4438 FM 3212 • Dalhart, TX 79022



PRAIRIE MEADOW HEREFORDS
 2620 E. Lake Shore Drive • Springfield, IL 62707
 Office (217) 529-8878 • Fax (217) 529-9374
 Greg (217) 498-7095 • Gail (217) 529-4933
 Mark and Carla (217) 483-5651



JOHNSON
 CATTLE MARKETING
 Tom Johnson
 440 FM 246 • Wortham, TX 76693
 903/599-2403 • cell: 817/291-5121



Copeland Herefords
 www.copelandherefords.com
 859 Romero Rd • Nara Visa, New Mexico
 Clifford Copeland • 575.633.2251
 Cliff Copeland • 575.403.8123
 Matt Copeland • 580.336.8284



1/5 HOFFMAN RANCH
 modern, stout, functional
 P.O. Box 287 Thedford, NE 69166
 jason@hoffmanranch.com
 www.hoffmanranch.com

Denny and Dixie Hoffman
 530-336-5778
 Jason and Kaycee Hoffman
 530-604-5096

HOLDEN HEREFORDS
 "The Best in Line 1 Breeding"
Jack and Tresha Holden
 3139 Valier Dupuyer Rd. • Valier, MT 59486
 406-279-3301
 406-279-3300 Ranch • 406-450-1029 Mobile
 www.holdenherefords.com



H B & H Herefords
 Phil Harvey, Jr. 575-524-9316
 Cell 575-644-6925
 P. O. Box 40
 Mesilla, NM 88046
 Philharveyjr@comcast.net

Jim Bob Burnett
 Cell 575-365-8291
 P. O. Box 1566
 Hope, NM 88250
 jbb@pvtnetworks.net
 bhherefords.com



LARGENT and SONS
 Hereford Cattle Since 1902
 P.O. Box 66 • Kaycee, WY 82639
 307-738-2443 or 307-738-2297
Sale Date: November 2012
 largentandsons@yahoo.com
 www.largentandsons.com

S - W
HEREFORDS
 BENNINGTON, OK
 Ryan Westbrook 580-775-8053
 Neal Spencer 817-845-1382
 www.swherefords.com



COMMERCIAL

Craig Curtis
HayMaster™
 Nutrition Injection Systems, Inc.
 682.201.8026 • Toll Free 877.480.7870
 ccurtis.haymaster@gmail.com • www.haymastersystems.com
 Authorized dealer for HayMaster Nutrition Injection Systems, Inc.



Steele Embryo Service

DR. MARK E. STEELE
 Embryo Transfer,
 Freezing, Sales
 126 Fawn Trail
 Graham, TX 76450
 (940) 549-8117
 (940) 521-1500 Mobile
 (940) 704-2253 Mobile

REGER BREEDING SERVICE
 Donor & Recipient
 Management
GARY & HARRIETT REGER
 HC 60 Box 315
 Graham, TX 76450
 (940) 549-2936
 (940) 549-0919 Fax
 (940) 521-1291 Mobile

LEO CASAS, III

Off: 361-362-COWS • Fax 361-362-1035
 Cell: 361-362-5863
 casascattle@hotmail.com
 171 Fairway Ridge • Beeville, TX 78102

Mark & Teresa McClintock
 Registered Herefords • Sales and Consulting
 Mark (325) 650-4223 • Teresa (325) 763-9202
 10614 Mule Creek Road • San Angelo, TX 76901
 mcclintock@wcc.net • markandteresamcclintock.com

JANUARY 28
 Make plans to attend
THA ANNUAL MEETING
 in Fort Worth

43rd Annual
**Whiteface Replacement
 FEMALE SALE**
Sunday, January 29, 2012

**FT. WORTH NATIONAL
 COWTOWN
 Select Sale**
Sunday, Jan. 29, 2012

the charlie project
together, we will change the direction of a life
 read about Charlie on our website: thecharlieproject.us • or call G.G. Park 817-877-8901

**It pays
 to be seen.**
 Advertise every month
 in the classifieds for only
\$24.30
 per month

★ events **CALENDAR**

2012

- Jan. 6:** Sandhills Hereford Show, Odessa
- Jan. 12-15:** National Western Hereford Show, Denver
- Jan. 28:** THA Annual Meeting, Fort Worth
- Jan. 29:** THA Replacement Female Sale & Cowtown Select Sale
- Jan. 30:** National Hereford Show, Fort Worth
- Feb. 4:** South Texas Hereford Association Sale, Beeville
- Feb. 4:** Messner Ranch Sale, Slapout, OK
- Feb. 4:** Upstream Ranch Annual Bull Sale, Taylor, NE
- Feb. 13:** S.A.L.E. Open Hereford Show, San Antonio
- Feb. 15:** S.A.L.E. All Breed Bull & Female Sale, San Antonio
- Feb. 17:** S.A.L.E. Junior Combined Hereford Show, San Antonio

- Feb. 20:** San Angelo Junior Hereford Heifer Show, San Angelo
- Feb. 22:** S.A.L.E. Steer Show, San Antonio
- Feb. 25:** South Texas Polled Hereford Assn. Sale, Lockhart **CANCELLED**
- Feb. 27:** Colyer Herefords Annual Production Sale, Bruneau, ID
- Feb. 28:** Houston Open Show, Houston
- Feb. 29:** Houston All Breed Bull Sale, Houston
- Mar. 3:** Houston All Breed Female Sale, Houston
- Mar. 10:** Northeast Texas Hereford Assn. Sale, Mt. Pleasant
- Mar. 10:** Triple L Ranch Black Tie Affair Sale, Mexia
- Mar. 11:** Houston Junior Heifer Show, Houston
- Mar. 12:** Holden Herefords, Valier, MT
- Mar. 13:** Cooper Hereford Ranch, Willow Creek, MT

- Mar. 14:** Houston Steer Show, Houston
- Mar. 24:** Cross Timbers Hereford Sale, West
- Mar. 29-Apr. 1:** TSCRA Convention, Fort Worth
- Mar. 31:** Barber Ranch Red & White Cowtown Lights Sale, Fort Worth
- Apr. 14:** MW Hereford Ranch 27th Annual Production Sale, Brownwood
- May 5:** Hats Off to Hereford and Futurity Sale, Morgan
- June 20-23:** Texas Junior Hereford Assn. Combined State Show, Belton
- July 2-8:** 2012 Junior National Hereford Expo, Grand Island, NE
- Aug. 6-8:** Beef Cattle Short Course, College Station

Herefords

FOR SALE

19 yearling bulls calved in spring of 2010 for sale. Several are by UPS Domino 5216. Weaned bull and heifer calves available in October.

Contact: B&H Herefords
Hope NM 88250
Phil Harvey, Jr. 575-644-6925
philharveyjr@comcast.net
Jim Bob Burnett
575-365-8291
bhherefords.com

20 bulls for sale, 7 months to 16 months old

Contact: 3-B Herefords
J.H. Blankinship
Paris, TX 75460
903 784 2677

2 Two-year-old registered Hereford bulls for sale. Excellent blood lines. One horned and one polled.

Contact: Tom or Julie Burns
Schulenburg, TX 78956
979-561-8365 (res.)
979-561-7139 (cell)
Rudder1@mac.com

10 fall born 09 heifers, bred to calve for fall 2011 (Sept.-Oct.), some A.I.

Contact: Carver Herefords
Cotton Center, TX 79021
Office: 806-879-2166
806-292-4444 (David cell)
806-679-2370 (Jim Bob cell)

10 spring yearling bulls; 10 heifers bred for fall calves and 20 fall calving cows for sale.

Contact: Jack Chastain
Mockingbird Hill Herefords
Mineral Wells, TX 76067
817-821-3544

5 virgin Registered Line 1 bulls, 16 - 18 months old.

Contact: Jim or Sue Darnell
El Paso, TX 79932
915-877-2535 (res.)
915-479-5299 (Jim's cell)
915-549-2534 (Sue's cell)

29 Bulls 10 to 18 mos. Line One-Mark Donald breeding. Great prospects

Contact: Doyle Hereford Ranch
Wolfe City, TX 75496
214-240-4538 (cell)
mdoyle0326@yahoo.com
http://www.bullshop.com/tx/
doyleherefordranch.php

Breeding age bulls, show heifers, cow, pairs available at all times.

Contact: H2 Ranch
Madisonville, TX 77864
936-349-0439
h2ranc@rodzoo.com
www.H2RANCHANDCATTLE.com

Polled and Horned Hereford Bulls, 15-23 months old. Fertility tested, ready for service. Delivery available.

Contact: Double Cross Ranch
Bryan/College Station area
Cell/text days 979-676-1179
Ph. evenings/weekends 979-589-2715
warrenhohertz@materapaper.com

Embryos for Sale. Shock & Awe x (L18 x 323 Hoffman Cow) 8203 x (L18 x 323 Hoffman Cow)-Dam of these is a flushmate to H Cattle Kate. She is the dam of the lot 1 heifer in the upcoming September sale at Hoffman Herefords. These matings should result in some superior offspring. Full Tank x (Pure Gold x BR Lansing) the dam of these is a super phenotypical female with a great udder and excellent numbers. Full Tank has produced some phenomenal offspring in his first calf crop. Embryos packages of 3 are \$1500 plus shipping

Contact: James Holder
817-879-4675
John Mehaffey
817-271-3848

5 Two-Year Old Registered Horned Hereford Bulls For Sale

Contact: Clyde Johnson, III;
Clyde Johnson & Sons Hereford Ranch
Bulverde, Texas 78163
(20 miles north of San Antonio)
(210) 863-1257

Ten virgin yearling Polled Hereford bulls. Complete performance records.

Contact: James Kinnear
Joshua, TX 76058
817-235-5968

Five bulls for sale: 1 - 1 year-old in February; 4 - 1 year old in March-April. All straight Anxiety 4th.

Contact: Roland Lang
Lampasas, TX 76550
512-556-6469 (res.)
512-556-7956 (cell)
wandalang48@yahoo.com

Ten bulls for sale, 18-22 months old

Contact: Jerry or Cindy Leaverton
Fairview Hereford Farm
Henrietta, TX 76365
940-538-4041
940-867-7196 (cell)

21 fall two-year-old bulls for sale.

Contact: Lone Star Hereford Ranch
Dusty Rhodes
Henrietta, TX 76365
940-934-6228 (ranch)
940-934-6301 (Dusty)

9 horned bulls for sale, 18 to 27 months

Contact: Kurtis Mathias
Mt. Pleasant, TX 75455
Kmathias@txk.net
903-572-2396 home
903-573-1791 cell

2 bulls, 20 months old; 7 yearling bulls for sale

Contact: Curtis Wilkerson
Murphey's Circle M Ranch
Meridian, TX 76665
254-253-0718 (Curtis' cell)
254-855-1276 (Jane's cell)

Six 18 month old bulls for sale and 23 spring yearlings for sale.

Contact: Ron Dugger, Mgr.
Nelson Land and Cattle
Kingston, OK 73439
903-816-3706
nlcmgr@aol.com
www.nelsonlandandcattle.com

2 bulls, 20 months old. Ready for service.

Contact: Ronny Raines
Denison, TX 75021
214-437-7919
rgraines@aol.com

10-12 Open Hereford heifers for sale. Several fancy fall 2010 show heifers prospects.

Contact: Ronnie Schlegel
Olney, TX 76374
940-256-8490

Proven Herd Sire, -S Adv Dom 176L S144, for sale. Top seller at 08 Shafer Ranch Sale that has done a great job for Noack's and us. Selling full interest and full possession.

Contact: Dennis Schock
Ft. Worth, TX 76132
903-815-2004
dschock254@gmail.com

Breeding age Horned Hereford Bulls for sale. Several to choose from.

Contact: Sjolander Ranches
Riesel, TX 76682
254-498-3763 George's cell
254-412-8213 Jan's cell

Herd bull for sale, -S Advance Dom 176L T64 ET, 2/11/07.

Contact: Lee Terrell
Sherman, TX 75092
903-893-2289 (Res.)
903-815-1299 (cell)
leeterrelland@cablone.net

9 bulls, 13-14 months, 1 weaning heifer, 6 cow and calf pairs. (3 with THM Durango calves)

Contact: Wendee Whitehead
Whitehead Herefords
Rusk, TX 75785
512-970-1595
www.whiteheadherefords.com

Private Treaty - Registered Hereford Bull Sale, 18-24 months-old, horned and polled Ready to go to work.

Contact: Williams/Ferguson Ranch
Herb Williams, Ranch Mgr.
Henrietta, TX 76234
940-393-1650 cell
940-466-3381 home
940-466-7237 Fax
herbusan@msn.com

ACTIVE MEMBERS can list cattle for sale FREE on this page
non-member rate: \$50
e-mail your listing to: texashereford@sbcglobal.net

advertisers INDEX



Alpha Equine Breeding Center	39
Atlas Farms	38
B&C Cattle Co.	26, 41
B&H Herefords	41
Baker, DVM, M.C.	39
Barber Ranch	26, 41
Barnes & Sons, Randall	38
Barnes, Tommy	41
Bar S Herefords (Larry Schatte)	38
Bell Farms, Jim G.	38
Bonzai Cattle Co.	39
Bragg, Mike & LaReshia	41
Brown Ranches	11
Buchholz, Gary and Kathy	23, 38
Buck Cattle Co.	24
C&M Herefords	17, 41
Carroll, L.J. (C2 Cattle Co.)	39
Casas, III, Leo	42
Case Ranch	40
Circle M Ranch	39
Coates Ranch Co.	40
Colyer Herefords	30
Cooper Hereford Ranch	41
Copeland Herefords & Sons LLC	41
Covered M Ranch	39
Crescent Ranch	40
Cutting Edge Cattle Co.	28
Dangelmayr Bros.	11
Darnell, Jim	11, 40
Dauer, Justin	11
Davis, Paul	38
Debter Hereford Farm	41
Decker Cattle Service	38
Diamond S Cattle Co.	14
Dominey, Sam	38
Doyle Hereford Ranch	38
Dudley Bros.	4th Cover, 39
Eckert, Miles & Mary	40
Edgar Hereford Ranch	39
Ellard, Jo	41
Estes Ranch, Button	40
Flying S Cattle Co.	39
Fuston Herefords	28, 40
Gibbs, W. Paris	38
Gordon Ranch, W. K.	39
Grett, Harry & Cheryl	38
H2 Ranch and Cattle Co.	38

HayMaster	42
Henson, Clyde	40
Herrmann Cattle Co.	38
Hidden Oaks Ranch	39
Hill, Jim & Kathleen	14
Hoffman Ranch	19, 41
Holden Herefords	41
Howard Herefords	39
Hutchinson, Newly	14
Indian Mound Ranch	41
JC Cattle Co.	29
Jackson Hereford Ranch	39
Johnson Cattle Marketing	41
Johnson, Colt & Larry	16, 40
Johnson, Pete	38
Johnson, Ronnie & Jeanne	12
Knox TY Herefords	40
Lang, Roland	39
Largent & Sons	41
Larson Polled Herefords	38
Lee, Ira	40
Lesley Herefords	39
Locklear, Ward (MW Herefords)	9, 39
Lone Star Herefords	39
M6 Ranch	38
MK Ranch	14
McClatchy Eagle Hereford Ranch	38
McClintock, Mark & Teresa	42
McInnis Cattle Co.	40
McKnight Ranch Co.	40
McManus, Jeff	39
McMullin Ranch	8, 10
Mann Cattle Co.	40
Martin, Joshua	39
Mathias, Kurtis	38
Messner Herefords	6, 41
Metch Polled Herefords	38
Mezger, Jeff (Honeymoon Herefords)	40
Miller, Howard	41
Milligan Herefords	41
Mimms Herefords	21, 40
ML Cattle	41
Mockingbird Hill	39
Moore, Kevin & Jessica	38
Muleshoe Ranch	39
Neel, Jr., George E.	39
Nelson, Jim	38

Noack, Leon	38
Nolan, Scott	1st Cover, 38
NE Texas Hereford Assn.	10
Park Place Enterprises	42
Perez, Michael	17, 41
Pied Piper Farms	40
Powell, James L.	40
Prairie Meadow Herefords	18, 41
Pronger Bros.	38
Pullen, Jackie	41
R&D Life Sciences	41
Rafter J Cattle Co.	16, 40
Rockin' W Polled Herefords	39
Rocking Chair Ranch	40
S-W Herefords	41
San Antonio Livestock Show	36
Schacher Auction Services	41
Scharbauer Ranch LLC	40
Schlegel, R. & Sons	20, 39
Schmidt Hereford Ranch	40
Silveus Insurance	41
Sjolander Ranches	38
Skrivanek Ranches	38
Smith, Ron	40
South Texas Hereford Assn.	3
Spearhead Ranch	39
Steele Embryo	42
Strode, James	39
Stuart, Brad	40
Summerour Ranch	12, 41
Terrell, Lee	38
Theuret, Wesley	39
Trans Ova Genetics	41
Triple L Ranch	44
Turkey Feather Ranch	27
Turner, Cole & Susan	40
Upstream Ranch	3rd Cover
W4 Ranch	22
Walker Herefords	40
Warnken, Maynard	39
Weinheimer Ranch, Inc.	40
Williams/Ferguson Ranch, L.P.	38
Wilson, Ross	39
Winsauer Herefords	39
Worrell Enterprises, LLC	25
Youngblood, Arlan	40
Younts & Sons, Curtis	1, 39

THE BLACK HEREFORD SALE

SAT., MARCH 10, 2012

**DIAMOND W ARENA
ALVARADO, TX**

**12:00 NOON
AUCTIONEER:
DOAK LAMBERT**



Curve Bender

116 HEAD SELL! 49 BULLS & 67 FEMALES

**BLACK HEREFORD
F-1 & HEREFORD**

Including yearling heifers and bulls,
two-year-old bulls, bred heifers,
cows, pairs and 3-in-1s

*Join us the day before to view the
cattle and enjoy supper at 7 p.m. and
entertainment at 8 p.m.*



Lot 72 • A really fancy, polled, ABHA registered F-1 heifer.



Lot 20 • Long, pigmented Feb. bull calf with Iron Lake breeding. Homozygous black.



Lot 104 • Hereford bred heifer with Remital bloodlines in pedigree. Bred to Curve Bender.



Lot 73 • Fancy, registered F-1 show prospect with the genetics to make a top brood cow.



Lot 4 • Thick, March bull calf with lots of muscle expression. Homozygous black.



Lot 80 • A polled, Oct. 2010 daughter of JN Balder 6432.



Lot 35 • Super meaty two year old with lots of size and frame.

For more information or a catalog, contact any of the consignors:

TRIPLE L RANCH

Bobby & Jared Lide
714 FM 1366
Mexia, TX 76667
254-739-2911
Bobby (Cell) 254-625-3800
Jared (Cell) 254-625-3806
tripleblackherefords.com
See videos on our website

Rose Ridge Farms

Nathan & Rebecca Posey
P.O. Box 279
Wayne, OK 73095-0279
405-820-0611
sphposey@valornet.com
blackherefordsoklahoma.com

J Bar B Cattle Co.

Jim & Lynn Watson
Bob Watson
8000 CR 313 • Grandview, TX
214-870-2693
bwatson23@cox.net
jplw@sbcglobal.net
blackherefordsoftexas.com

Escondido Ranches

Lynn and Barbara DuBose
13131 FM 673
Kenedy, Texas 78119
Cell phone: 361-319-6008
Home phone: 361-456-7372
E-mail: lynndubose@davin.net
blackherefordsofsouthtexas.com

D Bar T Ranch

Dante and Terry McDougald
P.O. Box 55
Apple Springs, TX 75926
936-831-2058
Cell phone: 936-674-8288
dantemcdougald@
yahoo.com
dbartranch.com

UPSTREAM RANCH

Annual Bull Sale

Saturday • Feb. 4, 2012

1:00 p.m. CST • at the ranch

Selling — 230 Horned and Polled Hereford Bulls
Featuring — 100 Two-Year-olds & 130 Fall Yearlings

Only the top two-thirds of the bull crop is sold. They are rigidly culled for performance, soundness, and disposition. Our cowherd is intensely selected for longevity and problem-free production.



Lot #218

UPS About Time 0342 • 4/21/10
BW 2.3 WW 54 YW 83 Milk 19 M&G 46
REA 0.53 MARB 0.20



Lot #1

UPS Domino 0504 • 8/20/10
BW 1.2 WW 54 YW 87 Milk 30 M&G 57
REA .44 MARB 0.26



Lot #33

UPS Navarro 0596 • 9/8/10
BW 4.1 WW 51 YW 89 Milk 31 M&G 56
REA .38 MARB 0.27



Lot #74

UPS Spartan 0723 • 9/20/10
BW 3.4 WW 66 YW 100 Milk 25 M&G 59
REA .52 MARB 0.16



Lot #126

UPS Tug 0843 • 10/12/10
BW 3.8 WW 52 YW 79 Milk 24 M&G 50
REA .29 MARB 0.24



Sale will be broadcast
on RDF TV by
Superior Productions

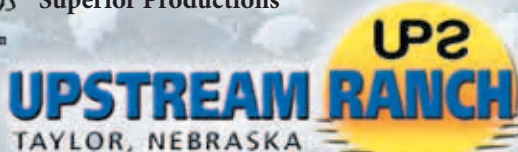

Brent and Robin Meeks • 308-942-3195

45060 Upstream Rd. • Taylor, NE 68879

www.upstreamcattle.com • upstreamranch@gmail.com

- First Breeding season guarantee.
- Free delivery or \$100/head trucking discount.
- Fertility, performance, and carcass tested.
- Range developed, sound and not overconditioned.

From all the Dudleys...



*We wish everyone a
Happy New Year and
Prosperous 2012*



DUDLEY BROS.

BOX 10 • COMANCHE, TEXAS 76422

Office 325-356-2284 • Fax 325-356-3185

John 325-356-3767 • Cell 325-642-0745

Tom 325-356-3918 • Cell 325-642-0748

Dudleybros@comanchetx.com • www.dudleybros.com