

TEXAS HEREFORD

The Official Publication of the Texas Hereford Association

June/July 2012



HH Advance 403D 3ET
 HH Advance 688F 1ET [CHB,DLF,IEF]
 HH Miss Advance 063Z
 BR L1 Advance 6017 ET [CHB,DLF,IEF]
 CL 1 Domino 500E [SOD,DLF,IEF]
 HH Miss Adv 786G 1ET
 HH Miss Advance 251B
RCR L1 ADVANCE DOM 10108
 XP L1 Domino 99013 [SOD]
 XP L1 Domino 01050 [DLF,IEF]
 XP L1 Dominette 98024 [DOD]
 RCR 1050 Aurum Domet 08053
 C-S Pure Gold 98170 [SOD,CHB,DLF,IEF]
 RCR Ms Aurum Domet 04095
 RCR Adv Domet 98217



RCR L1 Adv Dom 10108

#43156298 • 08-16-10 • Owned with Bill Page

BW	WW	YW	Milk	M&G	CEM	REA	IMF
+4.7	+48	+84	+18	+42	-1.6	+0.38	+0.03

Purchased at the 2012 Cowntown Select Sale in Fort Worth

HH Advance 932J 1ET [SOD,CHB,DLF,IEF]
 HH Advance 3196N [CHB,SOD,DLF,IEC]
 HH Miss Advance 9082J [DOD]
 GO 3196 Advance T9 [DLF,HYF,IEF]
 GO Excel L18 [SOD,CHB,DLF,HYF,IEF]
 GO Ms L18 Excel R65 [DLF,HYF,IEF]
 GO Ms Ranger 7135
C&M FORESIGHT 1043 [DLF,HYF,IEF]
 C-S Pure Gold 98170 [SOD,CHB,DLF,IEF]
 C Pure Gold 0140
 C Ms Patriot 93077 [DOD]
 C&M New Mexico Lady 6022
 Bel L Diamond 12Z ET
 C&M Lady Diamond 464
 C&M Lady Royal 5B



C&M Foresight 1043 [DLF,HYF,IEF]

#43207242 • 03-21-11 • Owned with Lavaca Ranch and Steele Ranch

BW	WW	YW	Milk	M&G	CEM	REA	IMF
+2.6	+57	+97	+24	+52	+0.2	+0.50	+0.07

AHA Golden Hereford Breeder

Herefords Since 1959

CURTIS YOUNTS & SON

Cell: 254/760-0243 • Res: 254/939-6492
3648 Elmer King Rd. • Belton, TX 76513

BILL PAGE

P. O. Box 85
Blooming Grove, TX 76626
Cell: 903-641-6333

STEELE HEREFORDS

Brent & Wendy Steele
1220 FM 667 • Purdon, TX 76679
903-641-1090



WE INVITE YOU TO BE WITH US...

October 4, 2012

Salado for TSCRA Ranch Gathering

October 24, 2012

Buffalo for THA Fall Classic Bull and Female Sale

AHA Golden Hereford Breeder

Herefords Since 1959

CURTIS YOUNTS & SON

Cell: 254/760-0243 • Res: 254/939-6492
3648 Elmer King Rd. • Belton, TX 76513

TEXAS HEREFORD

Official publication of the Texas Hereford Association

June/July 2012 • Vol. 61, No. 8

Mission Statement

The Texas Hereford Association will provide the leadership to unite, foster and protect the interest of the Hereford breed; and promote fairly the production and consumption of Hereford beef universally.

Features

34 A Greek in Athens pursuing his passion
by Eric Griffey

Departments

- 46 Letter from the President
- 48 Letter from the Editor
- 50 Letter from the Auxiliary President
- 52 Letter from the TJHA President
- 72 Calendar of Events
- 73 THA Officers-Directors
- 74 Regional Associations/County Listings
- 76 Membership Directory
- 100 Honorary Members/Leadership
- 111 Index of Advertising

On The Cover

Western artist, saddle maker and friend of Texas Hereford Association, Bob Moline, furnished the artwork for this month's cover. His art and saddles can be seen in his Fort Worth gallery and saddle shop.

Texas Hereford Association Officers

Jay Wright, Morgan, president
Gary Buchholz, Waxahachie, president-elect
Terri Barber, Austin, vice-president
Chad Breeding, Miami, vice-president
Dr. John Mehaffey, Burleson, vice-president
Jack Chastain, Fort Worth, secretary-treasurer
Scott Nolan, Gilmer, past-president

Executive Committee

John Dudley, Comanche
Bill McInnis, May
Berry Summerour, Houston
John Winsauer, Beeville
Curtis Younts, Jr., Belton

Directors

Randy Barnes, Granbury
Pete Case, Eldorado
Sue Darnell, El Paso
Mark Ebeling, Cleburne
Dusty Greaves, Coleman
Kevin Hartley, Madisonville
Larry Johnson, Abilene
Steve Lesley, Stephenville
Bill McInnis, May
Donlie McMullin, Copperas Cove
Jim Nelson, Plano
Steve Noack, Rockdale
Kyle Perez, Nara Visa, NM
Brie Whitehead Perks, Fort Worth
James Schmidt, Mason
Keith Schmidt, Gonzales
Ron Smith, Fredericksburg
Neal Spencer, North Richland Hills
Tom Walker, LaGrange
John Winsauer, Beeville
Wayne Baize, Ft. Davis
Dr. M.C. Baker, Granbury
Dennis Braden, Stamford
Swasey Brainard, Pampa
Austin Brown, III, Beeville
James Dangelmayr, Muenster
Harry Dudley, Comanche
John Dudley, Comanche
James Floyd, Wink
Bradley Hale, Miami
Ira Lee, Willow City
Joshua Martin, Floresville
Brady Mimms, Lorenzo
Jane Murphey, Meridian
Dan Nance, Haslet
David Neal, Ft. McKavett
Jackie Pullen, Rockwall
Monroe Schatte Jr., Giddings
J.D. Schmidt, Hondo
Curtis Younts, Jr., Belton
Jimmy Atlas, Grandview
Dr. Stephen Coates, San Angelo
Matt Copeland, Nara Visa, NM
Tom Dudley, Comanche
Mark Ellison, College Station
Mike Fuston, Turkey
Jerry Lewis, Valley View
Dimitri Mataragas, Athens
David Moore, Hamlin
David Morris II, Marquez
J.D. Ragland, Canyon
E.C. Rosson, Milford
Ron Schlegel, Olney
Dr. Mark Steele, Graham
Reed Stewart, Sterling City
Brad Stuart, Roby
Berry Summerour, Houston
Lee Terrell, Sherman
Susan Turner, Rochester
Lynn Weinheimer, Stonewall

TEXAS HEREFORD

4609 Airport Freeway • Fort Worth, TX 76117
www.texashereford.org
817/831-3161 • Fax: 817/831-3162
texashereford@sbcglobal.net
Jack Chastain, *Manager/Editor*
Penni Hiles, *Assistant Editor & Circulation*
Park Place Enterprises, *Design*
Lee Chastain, *Photo Production*

AFFILIATED WITH

LPC – Livestock Publications Council
National Cattlemen's Beef Association
American Hereford Association
Texas & Southwestern Cattle Raisers Association
Texas Purebred Cattle Alliance

THE TEXAS HEREFORD (ISSN 0744-4761) (USPS 616-680) is published monthly except for the month of July by the Texas Hereford Association.
POSTMASTER: Please send change of address notices to The Texas Hereford, 4609 Airport Frwy., Ft. Worth, TX 76117. Periodical postage paid at Ft. Worth, TX.
Subscription rate: One Year, \$15.00
Advertising rates on request. Contributions to the editorial pages are welcome, but the magazine cannot be responsible for the return of unsolicited material.

Our newest Winner!



Champion Bred & Owned

at the 2012 TJHA-TJPHA State Show and Reserve Division Owned Heifer • shown by Bethany Nolan

NH Miss Daisy Y1004 • #43272009 • 10/14/2011 • Sired by BR Currency 8144 ET															
CED	BW	WW	YW	MILK	M&G	CEM	MCW	SC	FAT	REA	MARB	BMI	CEZ	BII	CHB
+0.3	+4.0	+52	+82	+20	+46	+1.4	+98	+0.7	+0.007	+0.26	+0.10	+\$16	+\$14	+\$14	+\$24



**BUILDING OUR PROGRAM AROUND
CHAMPIONS ...
BOTH KIDS & CATTLE**

NOLAN HEREFORDS

Scott, Alise, Ilissa, Bethany & Audrey
 1950 Skylark Rd • Gilmer, TX 75645 • nolanherefords@aol.com
 Res. 903-797-6131 • Cell: 903-738-5636
 Steve Decker, Herdsman • 254-582-4310
www.nolanherefords.com

Working hard to ensure happy customers... and extremely proud of the results.

CRC Domino 5244 [DLF, HYF, IEF] • 42503555 • 2/12/04
Sire: DH Domino 970 • Dam: CRC Dainty 4267

CED	BW	WW	YW	Milk	M&G	CEM	MCW
+1.9	+4.5	+54	+81	+5	+32	+0.1	+89
SC	Fat	REA	IMF	BMI	CEZ	BII	CHB
+0.6	+0.013	+0.9	0.00	\$18	\$16	\$16	\$23

The "old man" of our herd bulls keeps producing cattle with extreme length and eye appeal that commercial cattlemen desire. His influence will be felt for years with daughters, sons and grandsons that we will be emphasizing in upcoming years.

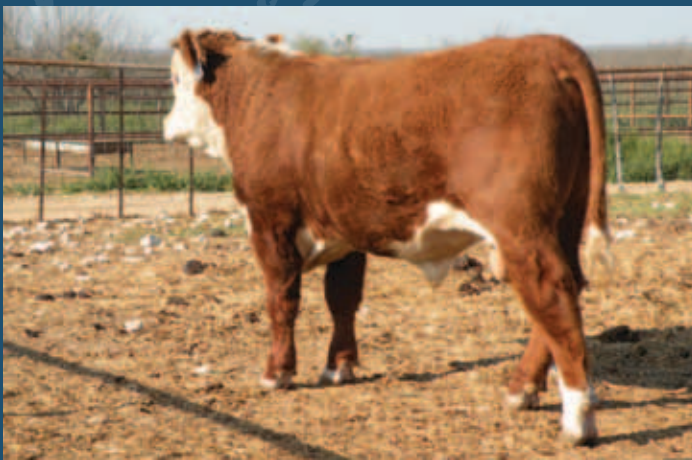

JA L1 Domino 9615W • 43032766 • 2/6/09
Sire: HH Advance 286M 1ET [CHB, DLF, IEF]
Dam: JA L1 Dominette 2870M

CED	BW	WW	YW	Milk	M&G	CEM	MCW
+0.9	+3.6	+55	+81	+17	+44	-0.3	+92
SC	Fat	REA	IMF	BMI	CEZ	BII	CHB
+0.8	-0.003	+0.38	-0.10	\$17	\$14	\$15	\$22

Moderate framed, easy-keeping and highly pigmented Jamison bull with a great disposition out of a dam with a WWR of 108.7% on 7 calves. His daughters are exceeding our expectations and we will have many sons available this fall.

L1 Domino 08542 [DLF, HYF, IEF] • 42915174 • 4/18/08
Sire: L1 Domino 06474
Dam: L1 Dominette 02352 [DOD, DLF, HYF, IEF]

CED	BW	WW	YW	Milk	M&G	CEM	MCW
+0.8	+5.2	+47	+86	+18	+42	-0.1	+86
SC	Fat	REA	IMF	BMI	CEZ	BII	CHB
+1.1	+0.042	+0.13	+0.12	\$19	\$15	\$17	\$21

Extremely thick, heavily muscled, highly pigmented Miles City bull out of a Dam of Distinction and owned with Cooper Hereford Ranch, Willow Creek MT and Indian Mound Ranch of Canadian. His first calves up north are very impressive.

**Cattle for sale
at Ranch
by Private Treaty
any time.**

Coates Ranch Co.

Steve Wayne (325) 835-2531
Box 645 • Mertzon, TX 76941
scoatesjr@yahoo.com



www.coatesranch.com



Bosque County, Texas, Since 1961

Progeny by these
and other herd sires
available year round!



Make plans to attend our
ANNUAL PRODUCTION SALE
Friday, Oct. 19, 2012



HH ADVANCE 8203U ET (CHB,DLF,IEF)

BW 7.3; WW 62; YW 79; MM 19; M&G 50; FAT 0.025;
REA 0.10; MARB 0.35

- We have a great set of ETs by these two young sires and are excited about their future in our program. Call or come by for more info.

C 212 DOMINO 4011 ET (CHB,DLF,IEF)

BW 1.9; WW 50; YW 90; MM 33; M&G 58;
FAT -0.052; REA 0.80; MARB 0.23

- Time-tested and approved by breeders throughout the country. 4011 progeny continue to excel. Tremendous birth to yearling spread and unequaled carcass merit.
- Semen Available.

**The
Guaranteed
Performers**



CL 1 DOMINO 955W (DLF,HYF,IEF)

BW 3.5; WW 66; YW 102; MM 25; M&G 58;
FAT -0.009; REA 0.62; MARB 0.11

- We have a great set of ETs by these two young sires and are excited about their future in our program. Call or come by for more info.

W4 RANCH

Registered Herefords and Certified F1s

Semen available
Volume discount to commercial breeders.



Jay Wright, general manager
254-635-4444 Ranch • 254-635-7201 Ranch fax
254-396-2584 Cell • 254-728-3443 Home
P.O. Box 9 • Morgan, TX 76671
jay@w4ranch.com • www.w4ranch.com

Jeff Chaffin, purebred cattle manager
254-396-2785 Cell • 254-775-4578 Home
jeff@w4ranch.com

Joe Walker Land & Cattle, LTD



POWELL HEREFORDS

15TH ANNUAL PRODUCTION SALE

TUESDAY, OCTOBER 9, 2012

Six Mile Ranch Ft. McKavett, Texas 11:30 Lunch 12:30 Sale

(Located 25 Miles East of Eldorado on HWY. 190)

BUILDING BETTER BEEF



WITH POWELL HEREFORD GENETICS.

OFFERING 100 BREEDING-AGE BULLS,
100 HEAD OF POWELL RANCH RAISED HEIFERS

James L. Powell - Ft. McKavett, Texas 76841

Res: (325) 853-2316 Office: (325) 653-1688

www.powellranches.com • jlpooffice3@gmail.com

David Neal, Ranch Manager (325) 651-2826

Britt Mynatt, Herd Manager (325) 853-2202

JOHNSON
Cattle Marketing
Tom Johnson, Sale Mgr.
(903) 599-2403

SUPERIOR
Productions
DORSETTY, OKLAHOMA
EST. 1988

Line One Cattle ... at their best!



EL Advance116Y [DLF,HYF,IEF]

01-13-11 • 43164629

CED	BW	WW	YW	MILK	M&G	CEM	MCW	SC	FAT	REA	IMF	BMI	CEZ	BII	CHB
+2.0	+2.8	+40	+75	+19	+39	+2.2	+75	+1.4	+0.002	+0.09	+0.19	+\$24	+\$18	+\$23	+\$22

HH ADVANCE 836H [SOD,DLF,IEC]
HH ADVANCE 1117L ET
HH MISS ADVANCE 339C [DOD]

Sire: EL ADVANCE 640S [DLF,IEF]

HH ADVANCE 872X
DBH MS CHALLENGE 239H [DLF,IEF]
BR MS SUMMIT 9127

Animal: EL ADVANCE 116Y [DLF,HYF,IEF]

HH ADVANCE 3001C
HH ADVANCE 629F [CHB]
HH MS ADVANCE 2019B

Dam: CL 1 DOMINETTE 996J 1ET

CL 1 DOMINO 166 [SOD]
CL 1 DOMINETTE 544E
CL 1 DOMINETTE 178 [DOD]

The 116Y bull is a tremendous individual by the Cooper cow 996 and our bull 640 who is a grandson of HH Advance 872X and HH Miss Advance 339C. He has good conformation, pigment and is very easy keeping.

Visitors Welcome!

EDGAR RANCH

Bobby and Agatha • P.O. Box 68 • Blanket, TX 76432
(254) 842-6047 home • cell: (325) 642-2651
e-mail: abedgar@cctc.net

Consistency... Year after Year!



GKB TMH 158W BREEZE B113 ET

REG #: 43186816 | Calved: 01/15/2011

SIRE: STAR TCF Shock & Awe 158W ET | DAM: GKB 146 Breeze B73 ET

- 2012 National Western Reserve Grand Champion Horned Female
- BW 5.8; WW 55; YW 91; MM 19; M&G 47; FAT 0.10; REA 0.46; MARB -0.05
- Owned with Elizabeth Nessler of Sherman, IL



GKB EJE B627 FULL TANK B927 ET {DLF, HYF, IEF}

REG # 43012983 | Calved: 01/04/2009

SIRE: GKB Downtown B627 ET | DAM: GKB 146 Breeze B533

- BW 4.0; WW 48; YW 81; MM 19; M&G 43; FAT 0.016; REA 0.58; MARB -0.06
- Owned with Jacqueline Rosson and Mallorie Rheigs
- Semen: \$50/Straw, 5 straw minimum; \$50/Certificate
- For semen orders, contact GKB Cattle



NJW 98S R117 RIBEYE 88X ET {DLF, IEF, HYF}

REG #: 43094146 | Calved: 02/08/2010

SIRE: SHF Rib Eye M326 R117 | DAM: NJW 9126J Dew Domino 98S

- BW 1.4; WW 49; YW 79; MM 29; M&G 54; FAT -0.010; REA 0.32; MARB 0.19
- Owned with Ned and Jan Ward, Bill King, and Colyer Herefords
- Semen: \$35/Straw; \$65/Certificate
- For semen orders, contact Colyer Herefords



GKB PRCC DOWNTOWN AVENUE ET

REG #: 43225838 | Calved: 03/23/2011

SIRE: GKB Downtown B627 ET | DAM: BK Ms Pure Gold 0128

- 2012 National Southwestern Reserve Grand Champion Horned Bull
- BW 3.1; WW 41; YW 62; MM 22; M&G 42; FAT -0.040; REA 0.45; MARB -0.10
- Owned with Purple Reign Cattle Co. and Prairie Rose Cattle Co.
- For semen orders, contact GKB Cattle or Purple Reign Cattle Co.



ECR L18 EXTRA DEEP 9279 "Bob" {DLF, HYF, IEF}

REG #: 43024518 | Calved: 04/14/2009

SIRE: GD Excel L18 | DAM: OXH Christi 0028

- BW 3.4; WW 46; YW 76; MM 26; M&G 50; FAT -0.023; REA 0.28; MARB -0.12
- Owned with Fawcett's Elm Creek Ranch
- Semen: \$50/Straw, 10 straw minimum; Non-certificate AI sire
- For semen orders, contact Fawcett's Elm Creek Ranch



GARY & KATHY BUCHHOLZ *Visitors Welcome!*

P.O. Box 2807 | Waxahachie, TX 75168

Gary Cell: 214-537-1285 | Kathy Cell: 214-537-1306

Herdsmen: Jay Creamer 254-707-2199

Email: gary@gkbcattle.com | gkbcattle.com



The Noack Difference!

SALE BULLS

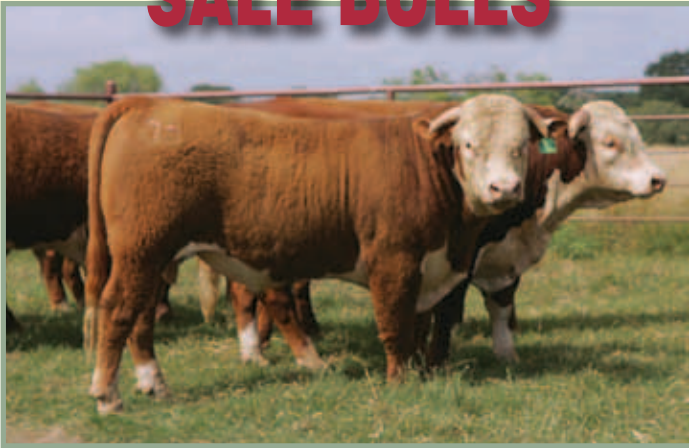

OTHER HERD SIRES

-S ADVANCE DOM 0023K U182

Calved 9/17/2008 • 42945602
BW+0.5 WW+40 YW+58 Milk+25 M&G+45
owned with Schock Ranch, Sherman, TX

KB L1 DOMINO 578R

Calved 2/15/2005 • 42570491
BW +2.2 WW+42 YW+69 Milk+16 M&G+37

HERD BULLS

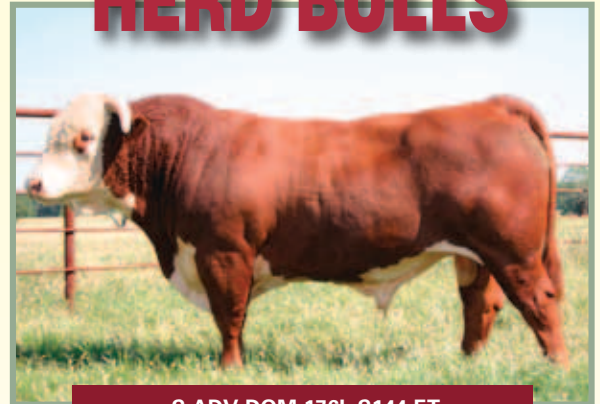

-S ADV DOM 176L S144 ET

Calved 9/30/2006 • 42809704
BW+2.6 WW+31 YW+63 Milk+28 M&G+44

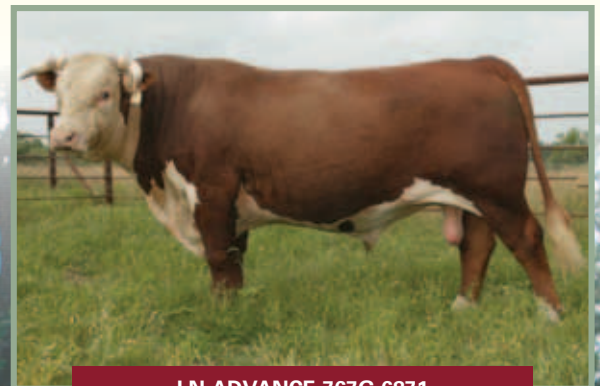

LN ADVANCE 767G 6871

Calved 11/02/2004 • 42559163
BW+0.5 WW+47 YW+71 Milk+27 M&G+51



LN ADVANCE 8560U

Calved 10/20/2008 • BW: 73 lbs. • 42963618
BW-0.8 WW+43 YW+63 Milk+25 M&G+46

Noack Herefords

"Quality Registered Herefords"
Rockdale, Texas

BULLS FOR SALE

Office: 512/446-6200 • Cell: 979/218-0065



B-BAR-HEREFORDS

Helping build our future.



Purchased from Largent 2011 Denver Sale for \$20,000
owned with Largent & Sons, Kaycee WY

L3 DESERT OASIS 040 [DLF,HYF,IEF] • 04/08/2010 • 43120847

GOLDEN OAK OUTCROSS 18U [DLF,HYF,IEF]
GOLDEN OAK 60D MALLORY 15M
L3 GENETIC LADY 713

GOLDEN-OAK 4J MAXIUM 28M [CHB,DLF,HYF,IEF]
GOLDEN-OAK FUSION 3S
NCX MISS JR NELLIE 528N
RU DUSTER 60D [CHB]
GOLDEN-OAK P183 GLORIA 25G
EXPLOSION [DLF,HYF,IEF]
GK GENETIC EXPLOSION [SOD,CHB,DLF,HYF,IEF]
GK QUEEN TEN 391L
L3 PURE GOLD 2005 [CHB]
L3 LADY ANDY 526
L3 MISS DASH 092

BW +4.4 WW +59 YW +96 MILK +18 M&G +48 REA +0.51 IMF +0.20



L3 RAM BOY 764 • 04/10/2007 • 42829726

GH RAMBO 279R [CHB,DLF,HYF,IEF]
MLM 6053 ROBIN 0094

GH NEON 17N [CHB]
GH SIR SIMBA LASS 107K
HR GOLD STANDARD 171B ET
HR GOLD DOMINO 251E
HR 1T DOMINO LASS 252C
TSR DONALD 3151 [SOD,CHB]
UPS DONALD 6052 [CHB]
LADY FASTRAC 0425
UPSTREAM LAD 1018 [CHB]
MLM LADY STAR 6178 [DOD]
MLM LADY DUKE 1109

BW +7.3 WW +61 YW +98 MILK +12 M&G +43 REA +0.76 IMF +0.03
Current weight: 2,980 lbs.

OTHER HERD SIRES:

TP MR Diamond 005 BR Sooner 8125 ET
L3 Desert Diamond 112 M 629 Domino 999W



“BIG BOY” • Top Seller in Largent’s 2006 Sale
Owned with Ross Wilson • Gorman, TX

L3 ARCH PREMIER 577 “Big Boy” • 04/22/2005 • 42615734

GOLDEN ACHIEVER 2072 [DLF,HYF,IEF]
C 8403 MS ACHV 90644 [DOD]
L3 LADY FORTUNE 207FA BRITISHER LADY 19F
L3 LADY EDGE 659

C GOLD RUSH 1ET [CHB]
[SOD, CHB,DLF,IEF]
C MS DOM 93218 1ET
DR ACHIEVER 8403 [SOD, CHB]
C 590 MS DOM 94007
PAHL 116C FORTUNE 29F
GH INTERCEPT 75J
DESERT EDGE [SOD]
L3 MISS HEFTINA D87

BW +7.3 WW +51 YW +96 MILK +18 M&G +43 REA +0.56 IMF -0.01
Current weight: 2,720 lbs.



owned with Largent & Sons, Kaycee WY and TT Hereford Ranch, Llano, TX

L3 DESERT RAY 857 ET • 04/20/2008 • 42944914

GH RAMBO 279R [CHB,DLF,HYF,IEF]
L3 LADY GOLD 358 [DLF, IEF]

GH NEON 17N [CHB]
GH SIR SIMBA LASS 107K
HR GOLD STANDARD 171B ET
HR GOLD DOMINO 251E
HR 1T DOMINO LASS 252C
C-S PURE GOLD 98170 [SOD,CHB,DLF, IEF]
DESERT GOLD 1003
UPS MS ADVANCE 5724
GK GENETIC EXPLOSION [SOD]
L3 GENETIC LADY C6
L3 LADY DUKE A33

BW +4.9 WW +60 YW +95 MILK +17 M&G +47 REA +0.87 IMF +0.03



B-BAR-HEREFORDS



Brad, Glenna, Lyndi, Hunter & Danci Stuart



“Visitors Are Always Welcome”
876 SH 70S • Roby, Texas 79543
Mobile (325) 338-5111



Waiting for the Legend to Unfold

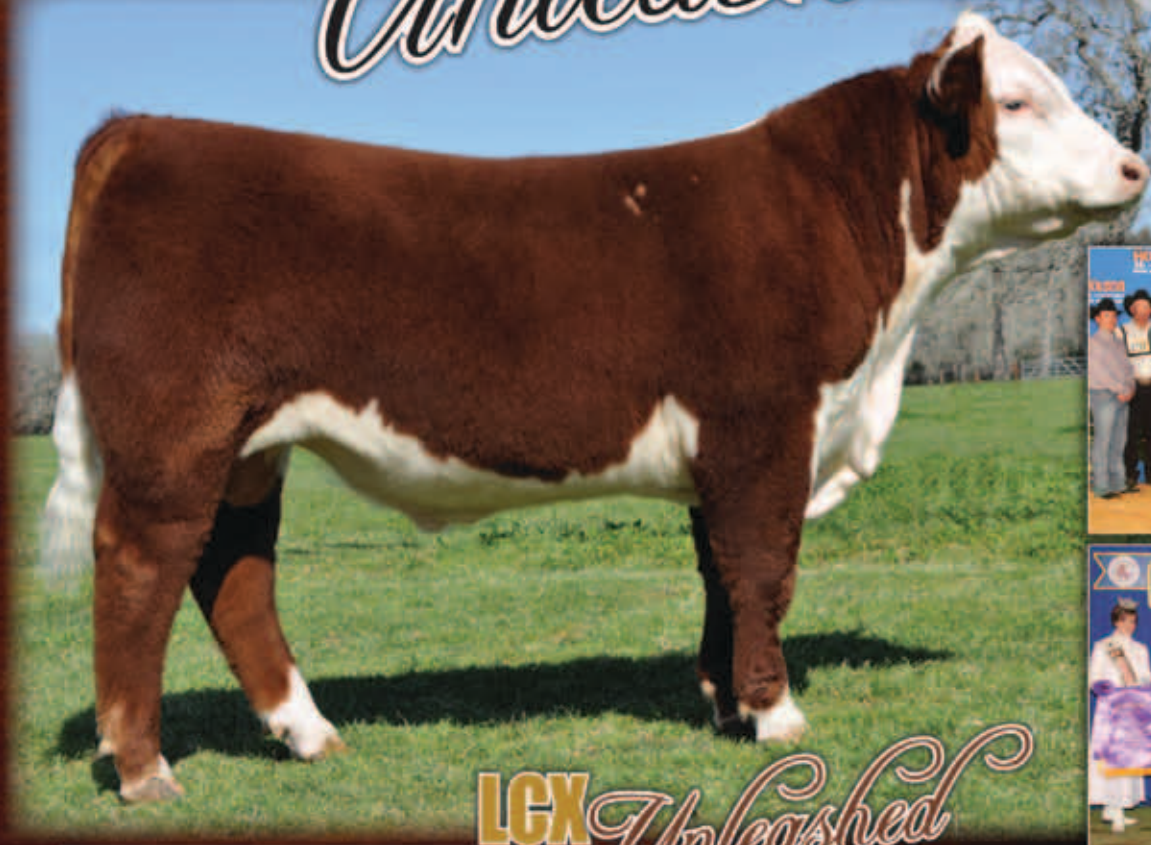

LCX Unleashed

Keepsake 1110 ET

Reg# P43178439 • 03/30/2011 • Bull

CCR 57G STAMINA ET 1995 (DHE)
TRIARA UNLEASHED 893U
 (P43045250) JOYCLIFF RUBY JANE 129M

BR MOLER ET (CHECKED)
MSU KEEPSAKE 145
 (P42709435) MSU KEEPSAKE 32N (DHE)

RU 20X BOULDER 57G (DHE)
 GOLDEN OAK 46B KEEPSAKE 23K
 MCA 10X HARD BOUND 50SE
 ONONDAGA TT RUBY 129Z
 REMITALL ONLINE 122L (S00C) (DHE) (DHE) (DHE)
 DM L1 DOMINETTE 820
 MSU BR HALLMARK 25H
 MSU KEEPSAKE 81K

(DLF,MYE,IEF)
 BMS +\$ 20
 CEBR +\$ 17
 HNS +\$ 17
 CHB +\$ 27

GED	BW	VW	YW	MILK	MAG	CEB	SC	FAT	REA	MARB
+2.2	+2.8	+53	+82	+15	+42	+3.8	+0.7	-0.025	+0.82	-0.02

ROCKIN' W
Polled Herefords

Maynard and Sandi Warnken
 Kevin Warnken, manager
 P.O. Drawer 29 • Schulenburg, TX 78956
 979.561.8846 • 979.561.8867 fax
 Kevin cell 979.743.0619
 Matt Foster
 E-mail: rockinw@cvctx.com
 Web site: rockinwranh.net

KLD
HEREFORDS

Kirbie Day
 Waxahachie, Texas
 214.325.3860

LARRY CRANE
 Mitchell, S.D.,

McINNIS
CATTLE COMPANY

14200 Highway 183 North
 May, Texas 76857
 Bill McInnis
 325.646.3884 | 325.642.8823
 mcinnis@centex.net
 Ben McInnis 325.647.4159
 ben_mcinnis@hotmail.com

Mc McMullin
 Ranch

Dorita McMullin
 7275 Harmon Road
 Copperas Cove, TX 76522
 254.681.1566



Spearhead Ranch

Paul & Danny Funk
 525 CR51
 Copperas Cove, TX 76522
 Ranch: 254.248.1915
 Paul Funk Cell: 254.289.7657
 e-mail: shellabfunk@aol.com

ATLAS
Herefords

Jimmy and Claudia Atlas
 4920 CR 401
 Grandview, TX 76050
 817.456.4691 cell
 817.790.0202 home
 atlasfarms@sbcglobal.net

Breeding cattle that work for our customers.





RCR L1 DOM J 05047 [DLF,HYF,IEF] #42576480

Sire: H Advance 927J [SOD,DLF,IEF]

Dam: RCR Aurum Domet 00071 [DLF,IEF]

CED	BW	WW	YW	Milk	M&G	CEM	MCW
+3.4	-3.1	+19	+40	+20	+30	-0.5	+47
SC	FAT	REA	IMF	BMI	CEZ	BII	CHB
+0.9	+0.011	+0.21	+0.02	\$17	\$18	\$19	\$9



RCR 974 HARLAND ET [DLF,HYF,IEF] #43066138

Sire: CJH Harland 408 [CHB,DLF,HYF,IEF]

Dam: RCR Aurum Domet 00071 [DLF,IEF]

CED	BW	WW	YW	Milk	M&G	CEM	MCW
+3.5	+0.5	+42	+78	+30	+51	+0.5	+76
SC	FAT	REA	IMF	BMI	CEZ	BII	CHB
+1.3	+0.045	+0.33	+0.36	\$22	\$18	\$21	\$25

A.I. Sires:

- CL 1 Domino 955W [DLF,HYF,IEF]
- UPS Domino 3027 [CHB,DLF,HYF,IEF]
- CJH Harland 408 [CHB,DLF,HYF,IEF]
- SR Saga 1137 [CHB,DLF,IEF]
- GO Excel L18 [SOD,CHB,DLF,HYF,IEF]

TRAIT LEADER



H TOP HAT 604 ET [CHB,DLF,IEF] #42717152

Sire: BR DM Channing ET [CHB,DLF,IEF] • **Dam:** C Ms Pure Gold 2003

CED	BW	WW	YW	Milk	M&G	CEM	MCW
+3.6	+2.7	+63	+112	+22	+54	+2.4	+85
SC	FAT	REA	IMF	BMI	CEZ	BII	CHB
+1.0	-0.020	+1.01	+0.11	\$22	\$17	\$16	\$37

Interest owned by Hoffman Herefords, Thedford, NE



RCR L1 DOM AURUM 08153 [DLF,HYF,IEF] #42950840

Sire: BR L1 Advance 6017 ET [CHB,DLF,IEF]

Dam: RCR Aurum Miss 02088 [DLF,IEF]

CED	BW	WW	YW	Milk	M&G	CEM	MCW
-1.7	+4.9	+53	+90	+22	+48	-1.5	+85
SC	FAT	REA	IMF	BMI	CEZ	BII	CHB
+0.7	-0.023	+0.65	-0.05	\$14	\$11	\$12	\$25

Interest owned by Michael & Donna Steckel, Taylor, NE



RCR L1 AURUM DOMINO 08120 [DLF,HYF,IEF] #42950852

Sire: BR L1 Advance 6017 ET [CHB,DLF,IEF]

Dam: RCR Aurum Domet 00071 [DLF,IEF]

CED	BW	WW	YW	Milk	M&G	CEM	MCW
+4.1	-0.7	+36	+63	+22	+40	+0.5	+54
SC	FAT	REA	IMF	BMI	CEZ	BII	CHB
+0.6	-0.010	+0.55	+0.06	\$17	\$18	\$15	\$20

Interest owned by The Berry's, Cheyenne, WY



GO REVOLUTION W68 [DLF,HYF,IEF] #42988715

Sire: GO 3196 Advance S109 [DLF,HYF,IEF]

Dam: GO Ms 293 Mark Dom L57

CED	BW	WW	YW	Milk	M&G	CEM	MCW
+1.7	+2.9	+49	+83	+27	+52	-0.5	+88
SC	FAT	REA	IMF	BMI	CEZ	BII	CHB
+0.7	-0.005	+0.27	+0.11	\$15	\$14	\$12	\$25

*Interest owned by Hoffman Herefords, Thedford, NE
and George Ochsner & Sons, Torrington, WY*



RCR 999 TOP MATE ET [DLF,HYF,IEF] #43066132

Sire: H Top Hat 604 ET [CHB,DLF,IEF]

Dam: RCR L1 Miss 00169 [DLF,IEF]

CED	BW	WW	YW	Milk	M&G	CEM	MCW
+3.1	+2.6	+45	+85	+20	+42	+0.4	+77
SC	FAT	REA	IMF	BMI	CEZ	BII	CHB
+0.8	-0.021	+0.49	+0.06	\$18	\$17	\$15	\$25



RCR ADVANCE PATRIOT 09163 ET [DLF,HYF,IEF] #43058479

Sire: BR L1 Advance 6017 ET [CHB,DLF,IEF]

Dam: RCR Miss 98037 1ET [DLF,IEF]

CED	BW	WW	YW	Milk	M&G	CEM	MCW
-0.8	+6.3	+54	+103	+20	+47	-0.5	+99
SC	FAT	REA	IMF	BMI	CEZ	BII	CHB
+0.7	-0.013	+0.49	-0.04	\$13	\$12	\$10	\$26



L1 DOMINO 03396 [CHB,DLF,IEF] #42402161

Sire: L1 Domino 00552

Dam: L1 Dominette 96893 [DOD]

Mark Cooper using 6 grandsons

CED	BW	WW	YW	Milk	M&G	CEM	MCW
-0.1	+3.7	+51	+80	+14	+40	-0.1	+57
SC	FAT	REA	IMF	BMI	CEZ	BII	CHB
+0.9	+0.062	+0.20	+0.21	\$19	\$14	\$18	\$23

*Interest owned by Mark Cooper, Willow Creek, MT
Herbel Herefords, Lucas, KS and Rutt Herefords, Inc., Campbell, NE*



RCR 977 HARLAND ET [DLF,HYF,IEF] #43066140

Sire: CJH Harland 408 [CHB,DLF,HYF,IEF]

Dam: RCR Aurum Domet 00071 [DLF,IEF]

CED	BW	WW	YW	Milk	M&G	CEM	MCW
+3.5	+0.5	+42	+78	+30	+51	+0.5	+76
SC	FAT	REA	IMF	BMI	CEZ	BII	CHB
+1.3	+0.045	+0.33	+0.36	\$22	\$18	\$21	\$25



Rocking Chair Ranch

L.C. Whitehead, Owner

Randy Wood, Manager

Mark McClintock, Consultant

325-396-4911

5749 Rocking Chair Lane

Ft. McKavett, TX 76841

F 5171 Monument 827 {DLF,HYF,IEF}

Sire: MH Monument 5171 {CHB,DLF,HYF,IEF}

Dam: F 9126 Dominette 417 {DOD}

CE	BW	WW	YW	MM	M&G	MCE	SC	FAT	REA	MARB	BMI5	CE25	BIS	CHB5
0.2	4.8	64	129	25	57	-1.8	1.0	0.015	0.42	0.16	16	12	11	34
.07	.49	.40	.39	.15		.06	.14	.13	.17	.12				

- Clean made, big topped, smooth, muscular and eye appealing
- Outstanding EPDs, 88 lb. BW, lots of performance
- Easy fleshing, wonderful disposition, extremely fertile
- Dam is a Dam of Distinction with a beautiful udder, the epitome of what a Hereford female should be. Calves are powerful and stylish.
- Owned with GKB Cattle, Texas and Marvin Feddes & Sons, Montana
- **Semen Available:** \$25/Straw; \$75/Certificate



UPS Domino 5216 {CHB,DLF,IEF}

Sire: UPS Domino 3027 {CHB,DLF,HYF,IEF}

Dam: UPS Miss Mom 2756 {DOD}

CE	BW	WW	YW	MM	M&G	MCE	SC	FAT	REA	MARB	BMI5	CE25	BIS	CHB5
6.8	1.7	46	70	31	54	3.7	1.5	0.081	0.40	0.19	25	23	22	21
.41	.88	.83	.82	.54		.30	.50	.62	.62	.68				

- One of the breed's most unique and valuable sires, 11-trait leader!
- 5216 sires cattle with his correct, moderate framed, complete, red meat phenotype.
- High accuracy and proven EPDs document his unparalleled combination of calving ease, maternal traits and carcass value.
- Daughters are deep bodied, easy fleshing, beautiful uddered females with loads of eye appeal.
- Owned with Dudley Bros., Texas; Upstream Ranch, Neb.
- **Semen Available:** \$25/Straw; \$75/Certificate



H5 Yankee 0144 {DLF,HYF,IEF}

Sire: Churchill Yankee ET {CHB,DLF,HYF,IEF}

Dam: H5 Ms 9126 Domet 594 {DOD,DLF,HYF,IEF}

CE	BW	WW	YW	MM	M&G	MCE	SC	FAT	REA	MARB	BMI5	CE25	BIS	CHB5
2.5	3.6	53	97	23	50	2.4	1.1	-0.020	0.51	0.19	22	17	18	31
.14	.40	.33	.35	.19		.12	.32	.26	.26	.24				

- Powerful, "Real World" sire with a great EPD profile, long, thick and free moving.
- Elite Dam of Distinction cow family
- Dam is deep and feminine with a beautiful udder, WR 107 on five calves.
- 0144's first calves are quite impressive. Harrell retained a full brother.
- Owned with Copeland & Sons, New Mexico and Harrell Hereford Ranch, Oregon
- **Semen Available:** \$25/Straw; \$75/Certificate



F Vision 908 {DLF,HYF,IEF}

Sire: K 64H Ribstone Lad 157K {CHB,SOD,DLF,HYF,IEF}

Dam: F 480 Dominette 671 {DOD,DLF,HYF,IEF}

CE	BW	WW	YW	MM	M&G	MCE	SC	FAT	REA	MARB	BMI5	CE25	BIS	CHB5
3.6	4.1	49	84	39	64	2.1	1.6	-0.012	0.19	0.21	23	19	20	26
.14	.47	.39	.39	.19		.12	.16	.18	.21	.17				

- Excellent balanced EPDs with a moderate 84 lb. BW
- Loads of maternal combined with outstanding carcass traits
- Dam is an exemplary, top producing female with a near perfect udder.
- Vision's calves exhibit his length, red meat, capacity and correctness.
- Owned with Dudley Bros., Texas
- **Semen Available:** \$25/Straw; \$75/Certificate



H B&H Herefords

REGISTERED HEREFORDS

Phil Harvey Jr.

P.O. Box 40 • Mesilla, NM 88046

575-524-9316 • Cell 575-644-6925

philharveyjr@comcast.net • www.bhherefords.com • jbb@pvtnetworks.net

Jim Bob Burnett

P.O. Box 1566 • Hope, NM 88250

Cell 575-365-8291

jbb@pvtnetworks.net

The Best Herd Bulls You Don't Know... Yet

Harland's best son? It's hard to argue with his record.

His first calf crop ratioed BW 97.1, WW 101.9, YW 101.2, REA 102.6 and MARB 108.6.



IMR 408 Harland 9038W ET
42994272

CE	1.1
BW	2.1
WW	54
YW	91
MM	27
M&G	54
MCE	1.7
MCW	94
SC	1.2
FAT	0.046
REA	0.46
MARB	0.19
BMIS	20
CEZS	16
BIIS	17
CHBS	27

* 9038W has the best balance of traits of any bull that we have raised. We have used him for two years on heifers and his birth weights and calving ease have been excellent. His calves then have above average growth, loads of eye appeal, excellent pigment, nice muscle and powerful carcass data. Semen is available and his first sons will be a feature of our fall production sale.

Powerful growth, carcass and maternal

His first calf crop ratioed BW 100.4, WW 105.4, YW 102.9, REA 104.3 and MARB 102.

IMR 738T Adobe Walls 9051W ET
42990495

• This son of Churchill Dutch adds extra muscle and overall dimension. His dam was a beautiful Line One cow that came from Holden Herefords and was sired by HH Advance 932J 1ET. We lost Adobe Walls this year to a breeding injury and had not collected semen. We will have sons in our sale this fall and next.

CE	-0.9
BW	3.1
WW	58
YW	88
MM	22
M&G	50
MCE	2.0
MCW	105
SC	0.7
FAT	0.014
REA	0.49
MARB	0.13
BMIS	17
CEZS	13
BIIS	14
CHBS	28



**Join us for our
Production Sale at
the ranch on
September 27, 2012!**



**Indian
Mound
Ranch**

Lee and Jacqui Haygood
923 Hillside Ave.
Canadian, TX 79014
806-323-8232
Cell 806-323-2906
lee@indianmoundranch.com

Survival skills.

Going into 2012 with most of our herd intact – despite a record-setting drought.



UPS NEON 6198 - 42749778 • Very popular in the Hereford breed Neons have brought lots of muscle and structure to herds throughout the country. Our Neon, 6198, has helped us by giving more correctness in our calves stature. They are very powerful in appearance with lots of eye pigment. We purchased him from Upstream Hereford Ranch in 2008 and now have a good many females in production at the ranch. Our customers have shown a real preference for his sons.



BB 1065 DOMINO 5077 - 42600444 • Pretty hard not to notice his frame. He's been on the ranch since 2006 and still as sound as ever. Always shows excitement when turned out with the cows even at his age. It seems his sons show the same trait of dependability. He was bought from BB Cattle Co. in 2006 at their sale in Connell, Washington. His dam was sired by BP Landmark 126H which contributes to his size.



BB 013 SANDMAN 7008 - 42786089 • Here's a Sandman, Mark Donald combination that has produced some very reliable offspring. Sandman cattle have been very popular with our customers with strong bone and muscles that provides confidence that cows will get bred even in harsh environments.



SR SAGA 320X – 43105156 • Now seeing the first of his calves, they are what we were hoping for. He is a son of CJH Harland 408, a popular bull in the Hereford breed and has mixed well with our other bloodlines. Watch for his sons especially out of Neon females. This looks like a great path for our herd to go into the future.



BEEVILLE SALE BULLS

This is just a small group of bulls that we have available for sale at Beeville and private treaty.

CASE RANCH HEREFORDS

Visitors always welcome

Fred and Pete Case • P.O. Box 1218 • Eldorado, TX 76936
Pete: (325)853-3094 • Cell: (325)650-6209 • Ranch: (325)853-2368 • pete@caseranch.com

Performance Cattle

with
Eye Appeal



Top seller in Largent's 2006 Sale

L3 Arch Premier 577 • 4-22-05 • 42615734

C-S PURE GOLD 98170 [SOD,CHB,DLF,IEF]
 GOLDEN ACHIEVER 2072 [DLF,HYF,IEF]
 C 8403 MS ACHV 96044 [DOD]
 GH INTERCEPT 75J
 L3 LADY FORTUNE 207
 L3 LADY EDGE 659

Herd Sires

CED	BW	WW	YW	Milk	M&G	CEM	MCW
-3.0	+7.0	+51	+96	+18	+43	-0.5	+113
SC	FAT	REA	IMF	BMI	CEZ	BII	CHB
+0.6	-0.004	+0.56	-0.01	\$13	\$10	\$11	\$24

co-owned with B Bar Herefords



Top seller in Barber's 2011 Sale

BR Moler 0027 ET • 3-04-10 • P43141595

REMITALL ONLINE 122L [SOD,CHB,DLF,HYF,IEF]
 BR MOLER ET [CHB,DLF,IEF]
 DM L1 DOMINETTE 820
 CL DOMINO 386 [SOD,DLF,IEF]
 CL 1 DOMINET 496 1ET
 L1 DOMINETTE 850413

Herd Sires

CED	BW	WW	YW	Milk	M&G	CEM	MCW
-0.5	+3.6	+47	+78	+20	+43	+3.9	+66
SC	FAT	REA	IMF	BMI	CEZ	BII	CHB
+0.6	-0.010	+0.69	-0.15	\$15	\$14	\$12	\$20

Polled. 0027 ranks in the top 5% of the breed for REA EPD's. He is a direct son of the famed Cooper 496 cow. This very special cow appears in the pedigrees of outstanding Hereford cattle from coast to coast. This heavy muscled, wide based bull is bred to add value to his calf crop for generations to come. Act. BW 84 • Adj. WW 703 • Adj. YW 1235



Impressive Show Record at Denver & Ft. Worth

TBR Select 8504 • 5-4-08 • P42938509

RT DCC 20X KEY MASTER 125L
 DCC 125L MASTER LOCK 3166 ET
 WTK 49C MAUREEN 107K
 K 45D SUPER LAD 84F
 SH SUPER LASS 56M
 SH MISS DIAMOND 737

Herd Sires

CED	BW	WW	YW	Milk	M&G	CEM	MCW
+0.5	+3.8	+39	+58	+15	+34	+0.4	+81
SC	FAT	REA	IMF	BMI	CEZ	BII	CHB
+0.9	0.000	+0.28	-0.08	\$18	\$16	\$18	\$15

co-owned with T-Bone Ranch Co. and Born Herefords



BR Lansing 0011 • 2-12-10 • P43141575

BR MSU LANSING 68J
 BR LANSING 3060
 BR L1 DOMINETTE 7022 [DOD]
 BR MOLER ET [CHB,DLF,IEF]
 DM BR EDEN 6029
 BR DM KEY DOMINETTE 1075 [DLF,IEF]

Herd Sires

CED	BW	WW	YW	Milk	M&G	CEM	MCW
+0.1	+2.7	+49	+66	+19	+43	+2.7	+89
SC	FAT	REA	IMF	BMI	CEZ	BII	CHB
+0.6	+0.030	+0.17	+0.01	\$15	\$15	\$13	\$18

Polled. This bull has that 3060/Keynote look: deep body, stout boned, big foot, powerful thick hip – with a handsome head on a long clean front. Maternal grandmother is full sister to donor cow 820 – the mother of Channing and Moler. Act BW 80 • Adj. WW 658 • Adj. YW 1192

Ross Wilson Herefords

Visitors Welcome

Ross Wilson • 254/965-6566
 Joe D. Sherrod • 512/809-3470
 Jim Rodgers • 254/734-5839
 2305 W. Lingleville Rd., Apt. 22 • Stephenville, TX 76401
 Ranch located 4 miles west of Gorman, TX

THE 2 YEAR OLD!

THE FUTURE AWAITS



DILLAN

OUR NEXT GENERATION

Cow herd: Victor Domino based with performance outcross lines. Natural sires are sons of Remitall 8E, Patriot, Metch Lasting Impression, 434V, P606, Devo and The Rock. AI and embryo sires: Durango, Nasdaq, K085, 10H, 2105 and P606.



WE SELL BULLS

Since 1952, over 3,000 bulls have sold, over 60 in 2012. Practically developed, limited grain (even with our recent 3-year drought), sold with sonogram info, 65% to repeat genetic partners!

Quality bulls, cows and heifers for sale.
We also produce registered Angus and
Hudgins Brahman sired F-1s.

SKRIVANEK RANCHES

Joey and Susan Skrivanek & Family, owners
407 W. Mustang, Caldwell, TX 77836
979-567-3857 Home • 979-224-4698 Cell
979-567-3131 Office • 979-567-2373 Fax
coatty@burlesoncounty.org

Nine miles east of Caldwell on Hwy. 21 or 15 miles west of Bryan-College Station on Hwy. 21 - "The Presidential Corridor"

Visitors always welcome • Raising cattle in Texas since 1855

Why CHB\$ is Important



Top Shelf KO SRR 107

P43193691

Son of UPS Kootenay 3251 1ET

Top Shelf KO SRR 107 is a good example of high CHB\$ with a CHB\$ EPD of 31.

Performance

CE 3.8

WW 46

YW 69

Steak

FAT -0.050

REA 0.34

MARB 0.34



DR P20 Kelsi 731T

P42881955

Dam of Top Shelf and daughter of SHF Progress P20

CHB\$ (higher is better) means that first the bull has performance... weaning weight and yearling weight are big factors balanced by good calving ease. Second, CHB\$ means a good steak... less fat, more marbling and good ribeye area.

Free semen on proven herd sires to new commercial customers.

Still River Ranch

Home of Woodson Herefords

Larry and Mary Woodson

214-491-7017

Tommy Sutherland

903-583-0898

Bonham, Texas

Ranch located 10 miles south of Bonham and 1 mile south of Gober

GH NEON 17N [CHB]
 GH RAMBO 279R [CHB,DLF,HYF,IEF]
 HR GOLD DOMINO 251E
 L3 DESERT FOX 842 ET [DLF,HYF,IEF]
 DESERT GOLD 1003
 L3 LADY GOLD 358 [DLF,IEF]
 L3 GENETIC LADY C6
 L3 DESERT FOX 053 [DLF,HYF,IEF]
 C-S PURE GOLD 98170 [SOD,CHB,DLF,IEF]
 GOLDEN ACHIEVER 2072 [DLF,HYF,IEF]
 C 8403 MS ACHV 96044 [DOD]
 L3 LADY PREMIER 613
 IMR FAST TIME 4ET [SOD]
 L3 MISS HEFTINA D78 [DOD]
 L3 LADY DUKE 3

BW	WW	YW	Milk	M&G	REA	IMF	BMI	CEZ	BII	CHB
+3.6	+50	+81	+22	+47	+0.54	+0.05	\$13	\$12	\$11	\$23



L3 Desert Fox 053 [DLF,HYF,IEF]

04/12/10 • 43125593

Winsauer Herefords

continuing our legacy established in 1959...



W4 8203 ADVANCE 103X ET2

03/17/10 • 43133524

HH ADVANCE 396N [CHB,DLF,IEF]
 HH ADVANCE 5161R [CHB,DLF,IEF]
 HH MISS ADVANCE 2118M [DLF,IEF]
 HH ADVANCE 8203U ET [CHB,DLF,IEF]
 KB L1 DOMINO 519
 HH MISS ADVANCE 752G
 HH MISS ADVANCE 454D
 W4 8203 ADVANCE 103X ET2
 CL 1 DOMINO 9126J 1ET [SOD,CHB,DLF,IEF]
 CL 1 DOMINO 212M [CHB,SOD,DLF,IEF]
 CL 1 DOMINETTE 8104H 1ET
 C 212 MISS DOM 5190 ET
 C-S PURE GOLD 98170 [SOD,CHB,DLF,IEF]
 C PURE GOLD 1027
 C MS 019 PAT 97234 [DOD]

CED	BW	WW	YW	Milk	M&G	CEM	MCW	SC	Fat	REA	IMF	BMI	CEZ	BII	CHB
-4.8	+6.0	+59	+84	+19	+48	+0.6	+103	+1.2	-0.002	+0.28	+0.07	\$20	\$11	\$19	\$25

Watch for our Quality Consignments
 at the
 South Texas Hereford Assn. Sale
 October 27, 2012

John Winsauer

713-471-3994

johnwinsauer@yahoo.com

P.O. Box 39

Beeville, Texas 78104

See us at our ranch,

5 miles east of Beeville on Ellis Road

Annual Range Ready Bull Sale

September 15, 2012

Preview: 8:00a.m. Sale: 10:00-12:00



J.T. Echols, DVM

P.O. Box 709 • Breckenridge, Texas 76424
Cell (254) 559-0156 • Office (254) 559-9739
muleshoeranch@gmail.com



Genetics you can count on...

all the way to the bank



HH ADVANCE 1098Y • 43173131 • Calved: Jan. 11, 2011

1098Y is a bull whose footnote could go on and on. He combines so many of the traits that we need in the beef industry today. He is 100% pigmented with goggle-eyes on both sides. He has tremendous curve bending EPDs with only a 72 lb. actual BW. His maternal grand-dam is the great 1028L donor cow that has produced over \$200,000 in progeny sales and is still in production at 11 years of age. He is long bodied and thick made with good bone and plenty of volume. 1098Y is a bull who will have a tremendous impact on the Hereford industry worldwide. Australian semen rights owned by Ironbark Herefords, N.S.W. Export semen will be available in fall 2012. Owned with Holden Herefords and Harrison Cattle Co.

EPD's	CE	BW	WW	YW	MM	M&G	MCE
	2.8 (.06)	0.4 (.36)	52 (.27)	84 (P+)	27 (.08)	53	1.1 (.05)
SC	FAT	REA	MARB	BMI	CEZ	BII	CHB
0.9 (P+)	0.030 (P+)	0.46 (P+)	0.02 (P+)	\$17	\$16	\$13	\$23

- 72 lb. actual BW
- adj. 205-day wt. of 772 lbs.
- Top 5% of breed on BW, MM, and M&G EPD's
- Top 15% on REA EPD
- Top 20% of breed on WW and YW EPD's
- Posted an ADG on test of 4 lbs.; REA ratio 108
- Contact Flying S Herefords or Holden Herefords for semen

Assisted by...

EPD's for HH ADVANCE 0081X ET							
CE	BW	WW	YW	MM	M&G	MCE	MCW
2.6	2.5	55	85	31	59	0.6	95
SC	FAT	REA	MARB	BMI	CEZ	BII	CHB
1.0	.012	.42	-.08	\$16	\$16	\$13	\$23

EPD's for HH ADVANCE 0149X							
CE	BW	WW	YW	MM	M&G	MCE	MCW
-.9	3.7	63	98	21	52	1.0	76
SC	FAT	REA	MARB	BMI	CEZ	BII	CHB
1.1	.158	.19	.29	\$18	\$13	\$15	\$24

EPD's for FS ADVANCE VALENTINE 1039X							
CE	BW	WW	YW	MM	M&G	MCE	MCW
1.0	2.8	55	89	32	59	1.7	93
SC	FAT	REA	MARB	BMI	CEZ	BII	CHB
1.1	.007	.29	-.11	\$15	\$14	\$12	\$22

Semen for Sale

Yearling Bulls and Heifers for Sale by Private Treaty - March 2013

Flying 'S' Herefords

Registered Line One Herefords • Paluxy, Texas



HH ADVANCE 1059Y • 43173094 • Calved: Jan. 6, 2011

1059Y is a beautiful fronted bull with tremendous length of body, muscle expression and eye appeal deluxe. He is very clean made, correct and is 100% pigmented along with excellent individual performance and EPDs. His dam is an extra fancy 320 daughter with a perfect udder.

EPD's	CE	BW	WW	YW	MM	M&G	MCE
	1.4 (.06)	3.3 (.37)	46 (.28)	67 (P+)	29 (.11)	52	1.3 (.05)
SC	FAT	REA	MARB	BMI	CEZ	BII	CHB
0.9 (P+)	0.010 (.16)	0.10 (.16)	0.14 (.14)	\$17	\$16	\$15	\$21

- Top 3% of the breed on MM EPD
- Top 10% on M&G EPD
- Gained 3.7 lbs./day on test
- Ratioed 106 on REA
- Contact Flying S Herefords for semen



HH ADVANCE 1081Y ET • 43173115 • Calved: Jan. 8, 2011

1081Y is a super long bodied, thick topped bull with excellent pigment, volume and lots of style. He has outstanding individual performance with only an 86 lb. actual BW. A full sister to 1081Y was purchased by Churchill Cattle Co.

EPD's	CE	BW	WW	YW	MM	M&G	MCE
	1.2 (P)	3.1 (.23)	54 (.19)	86 (.18)	32 (.10)	59	0.9 (P)
SC	FAT	REA	MARB	BMI	CEZ	BII	CHB
0.9 (.10)	0.040 (P+)	0.15 (P+)	0.12 (P+)	\$15	\$14	\$12	\$24

- Top 1% of the breed on MM and M&G EPDs
- 100% pigment
- Dam has an avg NR of 113.7 and a MM EPD of 38
- Top 15% of breed on WW and YW EPDs.
- Top 20% of breed for MARB EPD
- Contact Flying S Herefords for semen

James Strode • 214-533-9669 • james.strode@gmail.com

Jim Strode • 214-361-6900 • Rick Wilson • 817-219-2225

thanks and congratulations



to Amanda Hecox
of Katy, Texas for her success
with "Daisy"
(JJ 7010 Pheonix 122)
out of B Halogen 7010,
AKA "Danny"

Daisy was Grand Champion Heifer of the Cypress Fairbanks ISD Livestock Show.

B HALOGEN 7010
JJ 7010 PHEONIX 122 "Daisy"
B LADY EXCELL 4059
GH NEON 17N [CHB]
B SANDYANN 2000M [DOD]
GO EXCEL L18 [SOD,CHB,DLF,HYF,IEF]
B MISS HOMAHER 905J [DOD,DLF,IEF]

JJ 7010 Pheonix 122 "Daisy" • 5-8-11 • 43229554

CED	BW	WW	YW	Milk	M&G	CEM	MCW	SC	Fat	REA	IMF	BMI	CEZ	BII	CHB
-1.3	+4.6	+57	+92	+23	+51	+3.3	+104	+0.8	-0.018	+0.54	-0.03	\$16	\$13	\$13	\$26

Daisy's Sire: B Halogen 7010 • 3-2-07 • 42789113

CED	BW	WW	YW	Milk	M&G	CEM	MCW	SC	Fat	REA	IMF	BMI	CEZ	BII	CHB
-1.2	+3.8	+56	+90	+18	+46	+5.2	+116	+0.6	+0.007	+0.70	+0.01	\$17	\$14	\$13	\$26



Daisy's sire, B Halogen 7010

GH NEON 17N [CHB]
B HALOGEN 7010
B SANDYANN 2000M [DOD]
GH DIFFERENCE BRITISHER 45L [CHB]
GH SIR SIMBA LASS 107K
BP 146D SANDMAN 108J [SOD]
JAB STARLETTE 99J

Visitors Welcome!

Jackson Hereford Ranch

6481 Stephens CR 105 • Ranger, TX 76470

Robert Joe and Dena Jackson

Jacob and Shelby Jackson

Tye Jackson

Residence: 254-647-3671

Office: 254-647-1717

Fax: 254-647-3622

Email: robertjoe@agristar.net • Website: www.jacksonherefordranch.com



Growth Performance Quality

*Building our program
around cows like these:*



STAR COSMOPOLITAN 9W ET [DLE,HYE,IEF]

Reg. #: P42972491 • DOB: 1/4/09

Sire: HCC Legacy S01 ET [CHB,DLE,HYE,IEF]

Dam: GHC Miss Carla 35J [DLE,HYE,IEF]

BW +3.9 / WW +45 / YW +74 / Milk +15 / M&G +37 / REA +0.30 / IMF +0.15



RVP STAR 122L WAVELENTH ET 44W [DLE,HYE,IEF]

Reg. #: P43163529 • DOB: 1/23/09

Sire: Remital Online 122L [SOD,CHB,DLE,HYE,IEF]

Dam: STAR BETHANY 52M

BW +4.9 / WW +56 / YW +97 / Milk +21 / M&G +49 / REA +0.45 / IMF +0.06



BR ABIGAIL 8130 ET

Reg. #: 42971668 • DOB: 9/5/08

Sire: DM BR Sooner [CHB,DLE,IEF]

Dam: BR Gabrielle 5082

Full sister to Denver Grand Champion BR Currency 8144 ET

[CHB, DLF, IEF]

BW +2.2 / WW +55 / YW +86 / Milk +26 / M&G +53 / REA +0.28 / IMF +0.14

Owned with Barber Ranch, Channing TX



HH MISS ADVANCE 4021P ET [DLE,HYE,IEF]

Reg. #: 42475899 • DOB: 1/6/04

Sire: HH Advance 145L [SOD,CHB,DLE,IEF]

Dam: CL 1 Dominet 496 1ET

BW +3.6 / WW +43 / YW +68 / Milk +22 / M&G +43 / REA +0.08 / IMF +0.21



RAFTER J

Colt Johnson • 325-280-7975

Larry Johnson • 325-692-3940

1917 Hillside Road • Abilene, TX 79603

Email: rafterj@dishmail.net

www.rafterjcattle.com

**Watch for our consignment to the
THA Fall Classic Bull Sale • October 24, Buffalo, TX**

MESSNER HEREFORDS

52nd ANNUAL PRODUCTION SALE

Saturday, Feb. 2, 2013



CL 1 Domino 091X

BW	WW	YW	MM	SC	REA	MARB
4.2	63	102	27	1.3	0.31	0.00



CL 1 Domino 869U

BW	WW	YW	MM	SC	REA	MARB
1.8	55	87	20	1.2	0.41	0.09



CL 1 Domino 993W

BW	WW	YW	MM	SC	REA	MARB
2.3	50	92	26	1.5	0.26	0.03

Full brother to CL 1 Domino 860U

Thank you to all of our 2012 buyers!

Other Herd Sires	BW	WW	YW	MM	SC	REA	MARB
CL 1 Domino 0172X	0.5	45	69	28	0.9	0.08	0.23
M 6098 Advance 918W	1.7	46	73	26	0.7	0.43	0.08
JA L1 Domino 8551U	2.5	54	94	22	1.1	0.37	0.16
HH Advance 6098S ET	1.4	51	81	28	0.7	0.59	0.01
L1 Domino 06576	2.3	46	74	12	1.2	0.18	0.17
DS Beef 9059	2.1	41	70	11	1.0	0.80	0.17



For more information, please contact us:

MESSNER HEREFORDS

Rt. 1, Box 350, Laverne, OK 73848

Milton 580-273-9494, Van 580-552-1555, Roxanna 580-552-1102

messner_herefords@hotmail.com

ALWAYS IN THE BACKGROUND



ANHINGA VIC X101 H82

41038119 - Calved: Dec. 31, 1997 - Tattoo: BE H82

PW S84 VICTOR X101
P23348876

PW 858 VICTOR S84

PW 08P VICTORIA T77

RHF VICTOR 0201 858
PW H54 VICTORIA K50
SF VICTOR K90 08P
PW F25 VICTORIA J13

AF 120 BANDITA B24
P23593709

FHR 030 PROSPECT 120

AF VICTORIA 69R 18Z

FHR PROSPECTOR 030
FHR C4 GIANTESS Z8
ANHINGA VIC 37J 69R
AF VICTORIA M43 S3

CED +0.3 BW +3.2 WW +36 YW +61 MM +20 M&G +38 CEM -4.3 MCW +53 SC +1.0 Fat +0.022 REA -0.14
IMF +0.15 BMI +\$17 CEZ +\$14 BII +\$18 CHB +\$16 BW 90 lbs.; WW 675/109, Adj. yearling 1,277/105; Scrotal 42 cm

NEEL POLLED HEREFORDS

George E. Neel, Jr.

P. O. Box 450029 • Laredo, TX 78045-0029

Office: (956) 723-6346 • Home (956) 722-1904

The Hottest Hereford Market Is Not Up North...

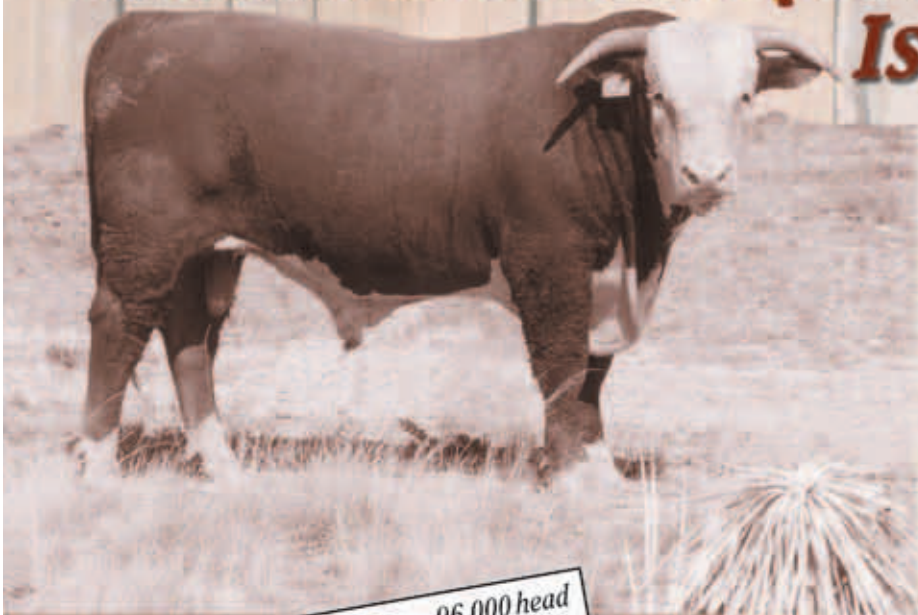

- ✓ 1). Gonzales County 96,000 head
 - ✓ 2). Fayette County 87,000 head
 - ✓ 3). Lavaca County 80,000 head
 - ✓ 4). De Witt County 74,000 head
 - ✓ 5). Houston County 71,000 head
 - ✓ 6). Colorado County 69,000 head
 - ✓ 7). Leon County 69,000 head
 - ✓ 8). Austin County 68,000 head
 - ✓ 9). Limestone County ... 68,000 head
 - ✓ 10). Robertson County ... 68,000 head
- TOTAL:**
750,000 BEEF COWS
- (Leading Beef Cow Counties in Texas, according to the Texas Agricultural Statistics Service)*

It's Down South!
**The Largest Concentration
of Beef Cows in Texas**
**Advertise Your Hereford Cattle
This Year In**
**SOUTHERN LIVESTOCK
STANDARD**
SOUTHERN LIVESTOCK.COM
And See The Results!

Contact:
Jim Banner or Michael Sturgess
P.O. Box 791364
San Antonio, Texas 78279-1364
or call: 210/524-9697
fax: 210/524-9690
email: slivestock@southernlivestock.com
www.southernlivestock.com

Also representing:





B&C Top Gun 0154 1ET • 43134872 • 4/20/10

Sire: GH Adams Top Gun ET 516T [CHB,DLF,IEF]

Dam: B&C Ms Christi 27031 [DLF,IEF]

CED -4.7 / BW +5.9 / WW +48 / YW +77 / Milk +18 / M&G +42

CEM +1.5 / MCW +106 / SC +0.5 / Fat -0.043 / REA +0.46 / IMF -0.04

BMI +\$13 / CEZ +\$10 / BII +\$12 / CHB +\$22

Purchased 1/2 interest.

Owned with Austin Breeding, Miami and Steve Clements, Canadian.

- Top selling bull 2011 Cowtown Select Sale, Fort Worth
- Champion Bred & Owned Bull, 2011 TJHA-TJPHA State Show, Belton



BR CSF BREEZY 1076 ET • P43224841 • 4/26/11

Sire: Star TCF Shock & Awe 158W ET [DLF,HYF,IEF]

Dam: BR Goldriel 3029 ET

CED -8.4 / BW +6.0 / WW +54 / YW +90 / Milk +26 / M&G +53

CEM +0.6 / MCW +110 / SC +0.8 / Fat -0.003 / REA +0.36 / IMF -0.01

BMI +\$11 / CEZ +\$6 / BII +\$11 / CHB +\$22

2012 National Polled Hereford Show, Fort Worth
Reserve Grand Champion Polled Female
Champion Spring Heifer
Owned with Barber Ranch, Channing, TX



BR Terri 0085 ET • P43112652 • 5/15/10

Sire: Remitall Online 122L [SOD,CHB,DLF,HYF,IEF]

Dam: DM BR Terri 646 ET [DLF,IEF]

CED +2.7 / BW +4.2 / WW +62 / YW +101 / Milk +23 / M&G +54

CEM +6.9 / MCW +109 / SC +1.0 / Fat -0.046 / REA +0.65 / IMF +0.04

BMI +\$21 / CEZ +\$18 / BII +\$15 / CHB +\$32

2012 National Polled Hereford Show, Fort Worth
Class Winner
Champion Intermediate Heifer

Planning for tomorrow...
a new herd in the making.

Resa Wicker • Rachel Wicker Adkins • 806-217-0564

P. O. Box 546 • Canadian, Texas 79014

Blending

Power and Performance



H5 Solution 064 is one of the most exciting young sires in the breed.

Reg # 43087867, DOB 2/5/2010

The top selling bull at the 2011 Harrell Hereford Ranch Spring Bull Roundup, Solution offers a straight horned pedigree with the ability to moderate BW while adding muscle, volume and performance.

Backed by two great females that are both Dams of Distinction, Solution has the balance, eye appeal and structural correctness to produce high-quality females and herd sire prospects. Dam - WR 106 on 5 calves, Grand-dam WR 107 on 6 calves, Maternal Sister - WR 109 on 3 calves. Solution has been selected for the National Young Herd Sire Test program at the Olson Ranch in Nebraska.

He is the "right kind" for today's market and for developing the next generation of Hereford cattle. Owned with C&M Herefords and Harrell Hereford Ranch.

Semen packages for your purebred and commercial programs are available by calling Kyle Perez with C&M Herefords at 575-403-7971.

View video at www.candmherefords.com and swherefords.com

CED	BW	WW	YW	Milk	M&G	CEM	MCW
+4.4	+2.0	+56	+88	+24	+52	+3.9	+116
SC	FAT	REA	IMF	BMI	CEZ	BII	CHB
+0.7	+0.010	+0.25	+0.28	\$20	\$19	\$15	\$31



CL 1 Dominette 200M
Reg # 42270206, DOB 1/1/2002

Purchased during Mark Cooper's female sale in October 2008, CL 1 Dominette 200M is carrying on the tradition as herd builder, and foundation powerhouse. 200M is a role model female, a DOD, and a 9126 daughter going back to the great "178" cow, a DOD in Cooper's herd. 200M brings the length of body, extra depth of rib, volume, and breed leading maternal attributes to advance our breeding objectives of balancing power and performance. She has been bred to some of the top bulls in the country - look for matings from Mr. Hereford, 860U and H5 Solution 064. Her daughter, Reno Lady, was a Class Winner at the 2011 Fort Worth Stock Show.

200M is scheduled for a flush at TransOva and we will be offering the opportunity to flush her to the bull of your choice in the Fall, 2012. Please contact Neal or Ryan for details.

CED	BW	WW	YW	Milk	M&G	CEM	MCW
+4.0	+1.5	+35	+54	+34	+51	+1.5	+69
SC	FAT	REA	IMF	BMI	CEZ	BII	CHB
+1.0	-0.036	+0.08	+0.17	\$19	\$19	\$18	\$21

S-W Herefords

BENNINGTON, OKLAHOMA

Neal Spencer - 817-845-1382 • nspencer03@yahoo.com
Ryan Westbrook - 580-775-8053 • rmwsnap@yahoo.com
www.swherefords.com

Champion



RSS Golden Achiever 0806

42899048 • 2/5/08 • Out of an Achiever cow.
Sire: C -S Pure Gold 98170 [SOD, CHB, DLF, IEF]
Dam: RSS Grace 0101 [DOD]



KSU Wildcat 656 ET

P42810835 • 8/30/06
 • 2009 Northwest Region Show Bull of the Year
 • Champion Bull 2008 Kansas State Fair and Iowa State Fair
 • Reserve Champion at the 2008 State Fair of Texas
*Owned with Kansas State University, Manhattan, KS
 Shamrock Cattle Co., Lohrville, IA*



Top Seller

RSS Channing Gold 0901 ET [DLF, HYF, IEF]

42980212 • 1/8/09
 Top selling bull at the 2010 Cowtown Select Sale, Fort Worth
 ½ interest purchased at \$10,000
Owned with Diamond S Cattle

EPDs	CED	BW	WW	YW	MILK	M&G	CEM	MCW	SC	FAT	REA	IMF	BMI	CEZ	BII	CHB
KSU WILDCAT 656 ET		+2.1	+40	+63	+21	+40	+5.8	+79	+0.6	-0.067	+0.41	-0.12	+\$18	+\$21	+\$15	+\$20
RSS GOLDEN ACHIEVER 0806	-3.4	+4.9	+52	+83	+25	+52	-1.0	+88	+1.1	+0.004	+0.44	+0.06	+\$17	+\$11	+\$16	+\$24
RSS CHANNING GOLD 0901 ET	-0.4	+4.7	+51	+80	+15	+40	+1.0	+74	+0.6	+0.001	+0.53	-0.01	+\$16	+\$14	+\$14	+\$23
RSS CHANNING GOLD 0902 ET	-0.4	+4.5	+49	+77	+15	+39	+1.0	+72	+0.6	+0.001	+0.51	-0.01	+\$16	+\$14	+\$14	+\$22



Champion

RSS Channing Gold 0902 ET [DLF, HYF, IEF]

P42980213 • 1/9/09 • Class Winner • 2011 Fort Worth National Show
 Champion Polled Bull • 2010 State Fair of Texas

R. Schlegel
 & Sons

940-256-8490
 Rt. 2 • Olney, TX 76374
 rsshrfd@brazosnet.com
 www.rschlegelandsons.com

Ezy-Lift™... RANCH



Ezy-Lift™
www.ezylift.com
www.impacmfg.com

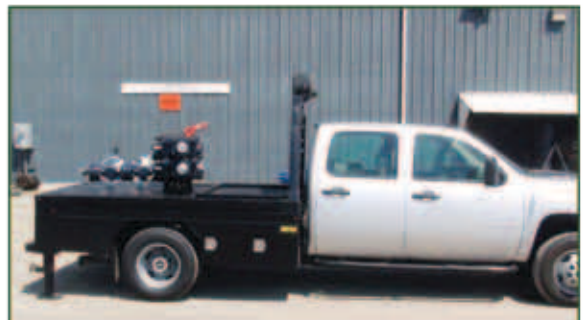

LIFT AND LOAD LARGE HEAVY CARGO UP TO 4,000 LBS. EASILY AND SAFELY.

OTHER FEATURES

- Single Man Operation
- No Physical Lifting or Handling of Heavy Cargo
- "0" Downtime for Loading / Off Loading Cargo or Pallets
- "0" Loss of Bed Space
- Minimum to No Maintenance w/ 1 yr Parts / Labor
- System is easily Interchangeable to any 6 ½' - 8' truck bed
- 5th Wheel to remain fully functional

**THA MEMBERS
20% DISCOUNT**

John Winsauer
win@ezylift.com
john@impacmfg.com
Ph: 1-713-614-9005
Ph: 1-800-974-3032

This bull produces better mamas, not headaches



There's no mama like a Hereford-sired mama. Net income of \$51 more per cow per year and a 7% advantage in conception rate, compared to straight Angus females.* All this from a bull that is known for its fertility and easy-going nature. Hereford bulls — better mamas and no headaches.

Hereford — *gentle bulls* making black better.



P.O. Box 014059 ■ Kansas City, MO 64101
816.842.3757 ■ www.hereford.org

Wegenhoft Ranch, LLC

HERD SIRES

LER Duke A29 • WR Advance Domino 739U

WR Advance Domino 523R

37 years of breeding Herefords for Upper Gulf Coast conditions.

P.O. Box 433
Columbus, Texas 78934
979-732-5572



Travis & Sharon Wegenhoft
Kenneth & Ann Wegenhoft
James Stock

Building a Herd on *Balance*

Using up and coming bulls like Helton, Lambeau and Cowboy and combining them with some of the breeds most proven Donors such as Churchill Lady 202, KCF Miss 3008 M73 and staying focused on proven greats like P606, T22L, we are building our herd balancing moderate birth weights, powerful muscle and growth, strong Maternal traits with eye appeal.

CCR HELTON 980
Bull P43032013



BW	WW	YW	MIL	REA	Marb	BMI	CE2	SI	CHI
+5.1	+62	+103	+27	+52	+18	+16	+11	+14	+32

SIRE: Go L18 Excel T31 DAM: CRR 98 Julianne 405

Helton is co-owned with Churchill Cattle Co., Manhattan, MT and Coyote Ridge Ranch, LaSalle, CO. Contact any of the owners for a semen package.

TH 22R 16S LAMBEAU 77Y
Bull P43171190



BW	WW	YW	MIL	REA	Marb	BMI	CE2	SI	CHI
+4	+41	+72	+12	+21	+19	+17	+17	+17	+22

SIRE: TH 121L 63N Tundra 165 DAM: TH 62N 3L Kelsey 22R

Lambeau is co-owned with Genex Cooperative. Lambeau was the high selling bull in the 2012 Top Hereford Sale. Contact Genex for semen.

CHURCHILL COWBOY 1202Y
Bull H43201444



BW	WW	YW	MIL	REA	Marb	BMI	CE2	SI	CHI
+1.5	+61	+101	+23	+57	+36	+21	+16	-21	+36

SIRE: Golden Oak Outcross 18U DAM: Churchill Lady 202

Cowboy is co-owned with Churchill Cattle Co., Manhattan, MT and Bobby McKnight Ranch Co., Odessa, TX. Contact Churchill Cattle Co. for semen.



P.O. Box 751 • 8027 E.M. 1616, Athens, TX 75751

Dimitri Mataragas, Owner 214-649-0071 • robenaroyalty@gmail.com
David Caraway, Herd Manager 903-802-3373 cell • 903-677-3027 home
Robbie Schacher, Consultant 817-219-0102 cell • r_schacher@msn.com

THANKS TO THE BIDDERS AND BUYERS AT OUR INAUGURAL

RED & WHITE COWTOWN LIGHTS

FEMALE SALE IN FT. WORTH



COWTOWN LIGHTS FEMALES



BR Currency 8144 ET
Denver Grand Champion

ANNOUNCING OUR
INTERNET FEMALE SALE
OCT. 24-26, 2012
ANNUAL BULL SALE
WEDNESDAY, NOV. 14, 2012
AT JORDAN CATTLE AUCTION
SAN SABA, TEXAS



Broadcast live by Superior on RFD TV



BARBER RANCH

10175 F.M. 3138
Channing, TX 79018
barberranch@wildblue.net
www.barberranch.com

Dale and Mary 806-235-3692
Justin Barber 806-681-5528
Terri Barber 817-727-6107

A GREEK IN ATHENS

pursuing his passion

by Eric Griffey

At his sprawling Iron Lake Ranch in Athens, Texas, Dimitri Mataragas has amassed a herd consisting of more than 200 head of mostly Hereford cattle. The native of Greece, who grew up in Zurich, Switzerland and came to the United States for graduate school at the University of California at Berkley, developed a love for cattle and agriculture at a young age, watching his grandfather who owned a feed lot. After working 30 years in the oil and gas industry, he retired and is now able to pursue his passion: Hereford cattle.

“After I retired from the oil and gas business, I wanted to raise cattle,” he said. “I always liked the Herefords. It was supposed to start as a hobby just to keep me from vegetating, and now we have close to 200 head – about 100 pure bred, and a 100 commercial cows.”

It was through his long and successful career in the oil and



KCF Bennett 774 R413 daughter with a Helton Heifer Calf at side.



gas business that brought him to Texas, after starting his career out in California.

“I was doing more and more business in Texas while I was living in California, so I moved here in 1989, just to be closer to work,” he said.

For Mataragas, raising cattle and being involved in agriculture is something he’s been passionate about since he was a kid. He first laid eyes on cattle while at his grandfather’s feed lot. And it was love at first sight.

“My grandfather was growing grapes, and he was doing some feeding,” he said. “He started a feed lot, and he had it just for some extra income. He had it for six or seven years, and that was the first time I saw cattle.”

He said it was the calm disposition of the Hereford that drew him to the breed. At his ranch, he uses registered

Herefords to enhance the genetic pool of his offspring and improve the genetics and EPD’s available in his Black Hereford cattle.

Mataragas is blazing his own trail in terms of consistent breeding practices, and has cultivated his own ideas about how to get the best results.

“I’ve only been in the business for four years, and I don’t have the traditions of the old-timers,” he said. “To me a Hereford is a Hereford. It doesn’t matter if it’s horned or polled, so if I can get a polled Hereford with the predictability of the horned animals – that would be my ideal situation.”

His results speak for themselves, as Iron Lake Ranch boasts an impressive assemblage of Black Herefords and award winning Hereford sires. Since the inception of his Black Hereford ranch, Mataragas and his team, including



CRR Helton 980 – 2012 American Royal Grand Champion, co-owned with Coyote Ridge Ranch of Colorado and Churchill Cattle Co. of Montana.



Outcross bred heifer

herd manager David Caraway, have dedicated themselves to quality and use only the top genetic material available. Starting with their herd sires, they look for top-flight producers such as their homozygous Black herd sire, JN Balder 6432 (named Travis) that has been one of the most consistent performers of the Black Hereford breed. They have also added homozygous herd sires JN Balder 8615 and JN Balder 9487. The result of using only the top genetic material is bulls that produce low birth weights and trouble-free calving.

At the ranch's recent "In the Black" sale, he sold seven bulls sired by Travis that averaged \$3,021, including the top selling bull, Iron Man 1015 T, a homozygous Black bull that sold for \$5,150 to G Bar G Ranch of Blossom, TX. He also sold five open heifers that averaged \$2,850 including the top selling open heifer, Iron Lady 001 T, that sold to Triple T Farm, Tim Tarter of Nancy, KY for \$3,400.

In addition to the Black Hereford herd sires, he has added three Hereford bulls that have been approved by the American Black Hereford Association. Adding the bulls, he said, improves the carcass quality and performance of his cattle and also the choice of outcross genetics.

The Hereford bulls in his herd include some well decorated animals, such as CRR Helton, the 2010 Grand Champion bull of the American Royal National Hereford Show, and CCC ILR Wallace the 2011 Reserve Summer Yearling Champion of the National Western and the American Royal. He has also



JN Balder 6432 "Travis" one of our foundation Black Hereford herd sires.

added one of the top performing herd sires from Knoll Crest Farms.

Though he's only been in the Hereford business since 2006, Mataragas's has shown three times and will show a bull at next month's World Hereford Conference in Calgary.

He believes that improvements in breeding have

...award winning Hereford sires

changed the cattle industry to the point where the breeding capabilities are completely different now, as compared to just a few years ago.

"I go to a lot of the shows," he said. "I started in this business after retirement as an amateur in 2006, and animals that would have won then wouldn't even make it in the top 20 today. All of the breeders are doing a great job improving the quality of the animals."

In order to keep up with the latest improvements in both the Hereford and Angus breeds, Mataragas has instituted an F1 herd rebuilding program that includes Hereford heifers purchased from Coyote Ridge Ranch of Colorado (Durango, Ribeye and 713T daughters) and Langford Herefords from Oklahoma that will be bred to the top Angus AI sires, which include the calves of carcass giant, Mytty In Focus. The F1 program will also include Angus heifers purchased from Knoll Crest Farms bred to his Hereford herd sires.

He, like many ranchers, has a unique perspective on the challenges facing cattlemen and ranchers. One of his biggest concerns is the rising cost of feed, fuel and land. He also believes that the recent price drops in input are not going to last long.

"Without question the biggest challenge will be the cost of input," he said, "feed, fuel and land costs. The last couple of years, we've been lucky getting crazy prices. From what I hear from the old timers, that doesn't last long. But sooner or later, the bottleneck will be in the input cost."

Now retired, he spends most of his free time at his ranch in Athens, though retirement for him may not be as languid as it is for some.

"I am theoretically retired," he said, while laughing. "I live on the ranch most of the time. And that's how I enjoy spending my time." ★

**The best genetics from the Hereford
and Angus breeds combine to create
our Black Herefords.
Stop by and take a look.**



— Bulls & Heifers for sale at all times —

**Attend The Black Hereford Sale
March 9, 2013 • Diamond W Arena • Alvarado, TX**



TRIPLE  RANCH

• Registered Black Herefords •

**Jared (Cell)
254-625-3806**

**Bobby & Jared Lide
714 FM 1366
Mexia, TX 76667
254-739-5311**

**Bobby (Cell)
254-625-3800**

**• See videos on our website •
www.triplelblackherefords.com**

We Offer PROOF

Our cattle can perform!

Our herd is now under the influence of several new herd sires, and we believe this change is a positive one.

Give us a call if you are looking for cattle that are raised in the rough and know how to work! We will offer a select group of commercial Hereford bulls with great carcass trait EPD's.

We also will sell a select group of bred Hereford and Hereford x Angus heifers. Call for information.

Herd sires in use:

Churchill Cowboy 1202Y ET [DLF,HYF,IEF]

F 157K Ribstone 753 [DLF,IEF]

K&B 408 Tracer 9010W ET

CL 1 Domino 904W [DLF,HYF,IEF]

McKnight Ranch Co.

Box 1042

Fort Davis, TX 79734

Bobby: 432/426-3003 • Cell: 432/634-4351

BAR J BAR HEREFORD RANCH

*Texas' Only Hereford Operation
West of the Rio Grande*

***Bulls and Heifers
for sale at
Private Treaty***

Se Habla Español



L1 Domino 0700

The Darnells continue a
119-year-old family tradition
of raising good-doing Hereford Cattle.

Texas/New Mexico Ranch • Jim, Sue, Jeep and Jake Darnell • 5 Paseo de Paz Lane • El Paso, Texas 79932
915/877-2535 Home • 915/877-2057 Fax • 915/479-5299 Jim's Cell • 915/532-2442 Jim's Office • 915/549-2534 Sue's Cell
Email: barjbarherefords@aol.com **Oklahoma Ranch** • County Road 110 • Woods County

MW Hereford Ranch

*The Hassle-free Source
for Hereford Cattle*



HERD SIRES



MW MAX MILLENNIUM • 41112366
Sire: VR Domino E770 5ET
Dam's Sire: IMR New Edition 9056

CED	BW	WW	YW	Milk	M&G	CEM	MCW	SC	FAT	REA
-0.6	+6.4	+61	+90	0	+30	-1.1	+102	+0.9	-0.011	0.39
			IMF	BMI	CEZ	BII	CHB			
			0.00	+\$21	+\$14	+\$20	+\$26			



EE 0024 L1 342 • 42368613
Sire: HH Advance 0024K [SOD,DLF,IEF]
Dam's Sire: DH Domino 403

CED	BW	WW	YW	Milk	M&G	CEM	MCW	SC	FAT	REA
+1.7	+3.3	+33	+57	+30	+46	-1.5	+81	+0.3	-0.009	0.00
			IMF	BMI	CEZ	BII	CHB			
			-0.11	+\$7	+\$13	+\$7	+\$12			



W4 4011 DOMINO S626 • 42820387
Sire: C 212 Domino 4011 ET [CHB,DLF,IEF]
Dam's Sire: MH Patriot 3159 [SOD]

CED	BW	WW	YW	Milk	M&G	CEM	MCW	SC	FAT	REA
+2.8	+1.1	+38	+56	+30	+49	-0.1	+56	+07	-0.031	0.62
			IMF	BMI	CEZ	BII	CHB			
			+0.10	+\$17	+\$17	+\$16	+\$22			

trait leader!

Other Sires in use:
W4 DOWNTOWN U904ET
MW W4 MVP W808
MW W4 MVP W707
MW MAX X508
MW MAX X608

**WATCH FOR OUR
28th ANNUAL SALE
APRIL 6, 2013**

New Sale Date

The Locklear's MW Hereford Ranch

P. O. Box 1754 • Brownwood, Texas 76804 • 325-646-0956 (res.) or 325-646-5501 (ofc.)
Mopsy, Ward, Travis, Jami, Benjamin and Daxton, Chad, Elizabeth, Steve, Connor, Paige, Ashia & Brenna



It takes a great mother...

	# of calves	weaning weight ratio	calving interval
KPH DOMINETTE 73C J50	11	112	360
KPH DOMINETTE 176T N53	7	108	366
KPH PURR KEY P14 ET	6	110	365
KPH POTION 035J P15	6	117	359
KPH DOMINETTE N15 R27	5	107	365
KPH DOMINETTE 035J R81 ET	5	106	357
KPH DOMINETTE 648M N36	5	109	367
SHF GOVERNESS 236G S83	4	109	365
STAR DARLA BETH 132T	4	105	341

During the worst drought in Texas history,
 our cows calved on time,
 bred back and brought in good calves.
 Call us for your next herd sire
 out of these Dams of Distinction.



KINNEAIR
 Polled Herefords

James, Linda,
 Jeff, Kristin & Courtney Kinneair
 225 Trailwood Drive
 Joshua, TX 76058
 Ph. 817-235-5968

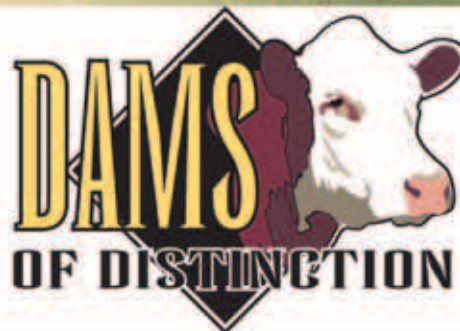

Creating a lineage . . .

**built on quality, strength
and solid EPDs**



Home of Grand Champion Bull • RENO • DENVER • FORT WORTH

C-S Gran Torino 8172 ET [DLF,HYF,IEF]

Sire: DM BR L1 Domino 146 [CHB,DLF,IEF]

Dam: C She's Got Game ET

CEU	BW	WW	YW	Milk	M&G	CEM	MCW
-0.6	+0.9	+52	+77	+23	+49	+2.2	+71
SC	Fat	REA	IMF	BMI	CEZ	BII	CHB
+1.0	+0.054	+0.66	-0.08	+\$17	+\$14	\$15	+\$19

Registered Hereford Cattle / Commercial Cattle

Herbert F. Williams, Ranch Manager

Williams Family Herefords

P.O. Box 567 • Decatur, TX 76234 • Res: 940-466-3381

Office: 940-466-3381 • Herb's Cell: 940-393-1650 • Fax: 940-466-7237

Jake Williams • 940-389-2510

Website: www.williamsfergusonranchlp.com • E-mail: herbsusan@msn.com

Located in Wise County, 2,500 acres runs along Hwy. 51 North in Decatur, TX



Climb to the Top

with Southwest Texas **HEREFORDS**

Our New Herd Bull

BW +2.9
WW +56
YW +83
MM +26
M&G +55

HH ADVANCE 1141Y
[DLF,HYF,IEF]
43173174 • 1/18/11
Sire: HH Advance 8050U ET
[CHB,DLF,IEF]
Dam: HH Miss Advance 9026W
[DLF,HYF,IEF]

Other Sires In Use

BW +2.5
WW +51
YW +83
MM +36
M&G +61

CL 1 DOMINO 9116W 1ET
[DLF,HYF,IEF]
42982330 • 1/16/09
Sire: CL 1 Domino 732T [DLF,IEF]
Dam: CL 1 Dominette 475P

BW +3.2
WW +55
YW +85
MM +24
M&G +52

HH ADVANCE 0186X
[DLF,HYF,IEF]
43074010 • 1/26/10
Sire: HH Advance 8019U ET
[DLF,IEF]
Dam: HH Miss Advance 7063T ET
[DLF,HYF,IEF]

BW +2.1
WW +46
YW +69
MM +26
M&G +49

HH ADVANCE 7132T
42785366 • 1/16/07
Sire: HH Advance 396N [CHB]
Dam: HH Miss Advance 4155P

BW +3.9
WW +45
YW +81
MM +24
M&G +47

CL 1 DOMINO 978W
42982441 • 1/9/09
Sire: CL 1 Domino 704T
[DLF,HYF,IEF]
Dam: CL 1 Dominette 258M

BW +2.4
WW +43
YW +67
MM +26
M&G +48

CL 1 DOMINO 0117X 1ET
[DLF,HYF,IEF]
43094635 • 1/26/10
Sire: CL 1 Domino 7139T
[CHB,DLF,IEF]
Dam: L1 Dominette 520
[DLF,HYF,IEF]

BW +3.3
WW +35
YW +65
MM +21
M&G +39

HH ADVANCE 8110U ET [DLF,IEF]
42897115 • 1/14/08
Sire: HH Advance 5161R [DLF,IEF]
Dam: HH Miss Advance 2129M
[DOD,DLF,IEF]

Howard Herefords

David & Dorothy Howard

P.O. Box 1039
Sabinal, TX 78881

830/988-2241
Fax: 830/988-3131
Cell: 830/591-3110



C2 Cattle Co.

Louie & Helen Carroll
503 East Trinity
Pearsall, TX 78061
830/334-2973

We cover the entire state.

Representing buyers and sellers of farms, cattle & horse ranches.

We are one of the top marketers of farm and ranch land, with over 20 years of experience. Our well regarded reputation in the market and our extensive contacts benefit you in many ways.

Our vast experience in selling working cattle and horse ranches as well as hunting and recreational properties and producing farms has made us a market leader.

Our agents know and offer you access to the best appraisers, farm and ranch lenders and surveyors.

We create attractive, detailed brochures which are distributed to brokers and prospective buyers.

We continually formulate innovative methods and techniques to maximize exposure of our property. Since 1983 we have invested over \$1,250,000 in media placement.

Everyone in our organization takes pride in our professional service. We provide you with prompt responses to your questions and guard your confidentiality.

When you decide to sell, call us. You'll be glad you did!



"Country Living" acreage with homes, stables or other improvements.

Unmatched Performance Since 1983

DONLIE McMULLIN REALTY

Phone: 254-547-0172 • Fax 254-542-1489

Toll Free: 1-800-200-8966

202 S. 1st Street • P.O. Box 794

Copperas Cove, TX 76522

e-mail: donliemcmullin@earthlink.net

"BE CONFIDENT"

MLS Forage Enhancing Program with Altosid® IGR Fly Control

MLS #12 Hi-Mineral

This tub product is the ultimate in weather proof mineral supplementation for year round feeding to beef cattle. Concentrated vitamin and trace mineral levels and high in energy. By managing intake and delivering controlled consistent nutrition, MLS #12 will help you reach your production targets.



Forage Enhancing Program

"Quarter Century of Quality"

Midcontinent Livestock Supplements

www.mlstubs.com ----- Kyle Latham ----- 254-715-2162

MLS #1 Supple-Lix

MLS #1 is a balanced concentration of nine different B-vitamins, trace minerals, and Amaferm® for more complete roughage break down. This tub is often the only supplementation needed to maintain or increase the performance of your herd.

**Dealer Inquiries
Welcome**

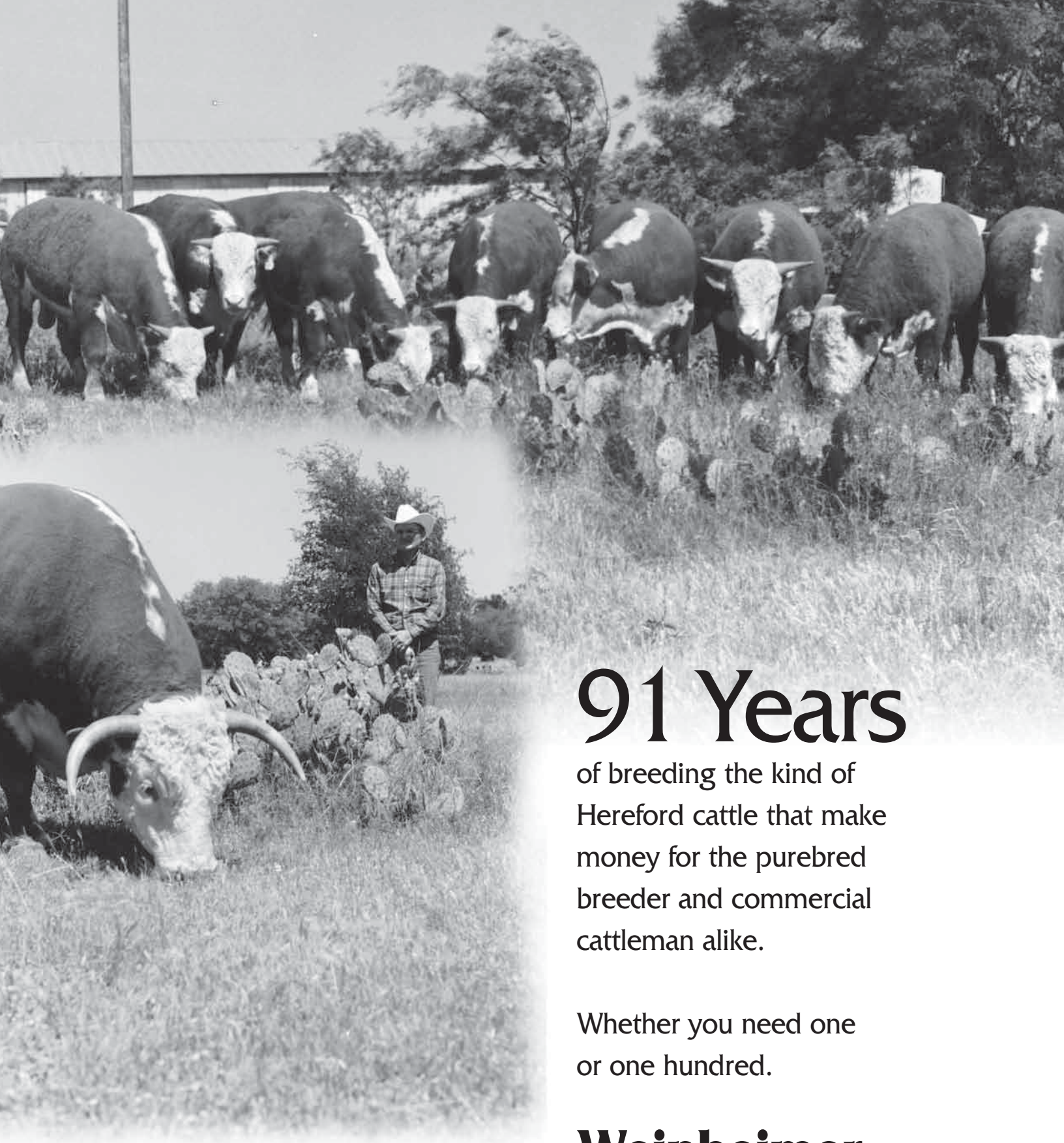

91 Years

of breeding the kind of Hereford cattle that make money for the purebred breeder and commercial cattleman alike.

Whether you need one or one hundred.

Weinheimer Hereford Ranch

Stonewall, Texas 78671

Roy: 830/644-2226

Len: 830/644-2342

FOR OVER 60 YEARS

...we have been breeding Hereford Cattle to satisfy the needs of commercial cattlemen.

We produce practical, pasture-raised cattle with no creep.

We thank our buyers and repeat customers for their continued support of our breeding program.



Cottonwood Hereford Ranch

Jane Meadows • Sylvia Blankenship, owners
817-389-3671 • 9801 W. FM 4 • Godley, Texas 76044
11 miles west of Cleburne on FM 4.

Improve your calf weights



Our New Herd Sire:

FWP MR DOMINO P01 • 43090781 • 03-05-2010
SIRE: JP AURUM DOM 7539
DAM: FWP LADY DALLAS P620

Visitors always welcome. Producing today's kind of cattle – good herd bulls and outstanding Mark Donald and LS Dallas cows

— P MARK P
HEREFORD RANCH • (940) 872-1826

Luella Pirtle & Floyd E. Pirtle, M.D. 4336 Fruitland Rd. • Sunset, TX 76270

with our good registered Hereford Bulls

Our other herd sire:



W4 4011 DOMINO U245 • 42927560 • 03-22-2008
SIRE: C 212 DOMINO 4011 ET [CHB,DLF,IEF]
DAM: W4 058 DOMET R547
CED +3.9 / BW +3.4 / WW +49 / YW +88 / MM +26 / M&G +50
CEM +0.2 / MCW +102 / SC +1.2 / FAT -0.015 / REA +0.37
IMF +0.17 / BMI +\$22 / CEZ +\$18 / BII +\$19 / CHB +\$28

Producing heavier calves at sale time!



We have a few for sale each year like this one.

Kenzie and Ty Walker with CJH 9005 ADVANCE 419 [DLF,HYF,IEF]

#42537009 • 01/26/04

Sire: HH Advance 9005J [CHB,DLF,IEF] • Dam: CJH L1 Dominette 172

CED	BW	WW	YW	MILK	M&G	CEM	MCW	SC	FAT	REA	MARB	BMI	CEZ	BII	CHB
+0.2	+2.3	+41	+71	+26	+47	-0.3	+62	+1.0	+0.019	+0.23	+0.10	+\$17	+\$14	+\$16	+\$19

A.I. Sire for 2012: L1 Domino 77618

WALKER HEREFORDS

Since 1947 • La Grange, Texas • Stamford, Texas

Don: (325) 773-2062 • Tom: (979) 247-4119, Cell: (979) 966-8353

Crossroads to Cow Country



**Our NEWEST HERD SIRE
-S Power Advance 103 W155 ET**

**ummerour
anch**

REGISTERED HEREFORD CATTLE
4438 FM 3212 • Dalhart, TX 79022
Allan Ricketson
806-384-2177 or 806-333-0624
806/384-2110
Visitors Always Welcome

We will be selling Bulls private treaty and Heifers in the 2013 Whiteface Female Replacement Sale in Fort Worth, February 3, 2013.



Jay Wright
President,
Texas Hereford Association

Wow! What a difference a year makes. Looking back at the 2011 drought, many of us had to become really creative thinkers to survive the lack of water and feed. But, we are survivors and much smarter for it. Ranching and the cattle business is not for the faint of heart.

The directors of the Texas Hereford Association have worked hard to put Herefords at the forefront of the cattle industry. If you have not met these people, I encourage you to do so. They come from all regions of Texas with a diversity of expertise. As president of the Texas Hereford Association I am frequently humbled by the sincere efforts of each board member to do what is best for Texas Hereford ranchers. All of us are constantly looking for ways to promote Herefords and enlist the support of those new to the industry. The current board of directors is always open minded and willing to plan for the future. It is my honor and privilege to be a part of this group.

I am encouraged with the direction the Hereford association is headed with our youth program. The Texas Junior Hereford Association's state show in Belton is a prime example of what is right with the beef industry today. You don't just show up one day and decide to show cattle. It takes commitment, courage, and dedication. At this year's state show, commitment to the Hereford industry was illustrated time and again by the families who brought quality Herefords to the show. The last several years there has been a significant rise in the quality and performance in the show ring. It is encouraging to know that the future of the Hereford association lies in the very capable hands of our youth and

future leaders.

The Texas Hereford Association is rich in history as efficient stewards of the land. No other breed can operate as economically or as efficiently as Herefords. Regarding size, weight gain, and carcass percentage, Herefords far exceed the expectations of many other breeds. When mother-nature hits home, Herefords are known for their adaptability and ability to convert less feed into more pounds than other breeds.

This year has begun with renewed enthusiasm in purchasing Hereford cattle. Sales this year have proven this. The Cowtown Select Sale has become one of the top sales in the United States because of the quality of the cattle offered. The Commercial Female Sale has become an ideal place for commercial cattlemen to purchase large groups of cattle. Commercial and registered Hereford buyers have come to expect this high quality as a good representation of what Texas breeders have to offer. The trend has been set, so we look forward to these events again in 2013. Nominations are currently being submitted for these sales.

The beauty of the Hereford industry is that whether you have a small or large operation, you are a vital link to the success of the THA. Your Herefords need to be seen and well marketed, your perspective needs to be voiced, and every single member needs to know that he or she is well represented by the board of directors.

The genetics of the Herefords speak for themselves. If there is anything I can do to help you, please let me know. The Texas Hereford Association is headed in the right direction and with your help, the future looks extremely bright. ★

CELEBRATE ONE OF TEXAS' BRIGHTEST TRADITIONS!



Come be a star with us at the
2012 State Fair of Texas®.

For show notes & deadlines visit www.bigtex.com

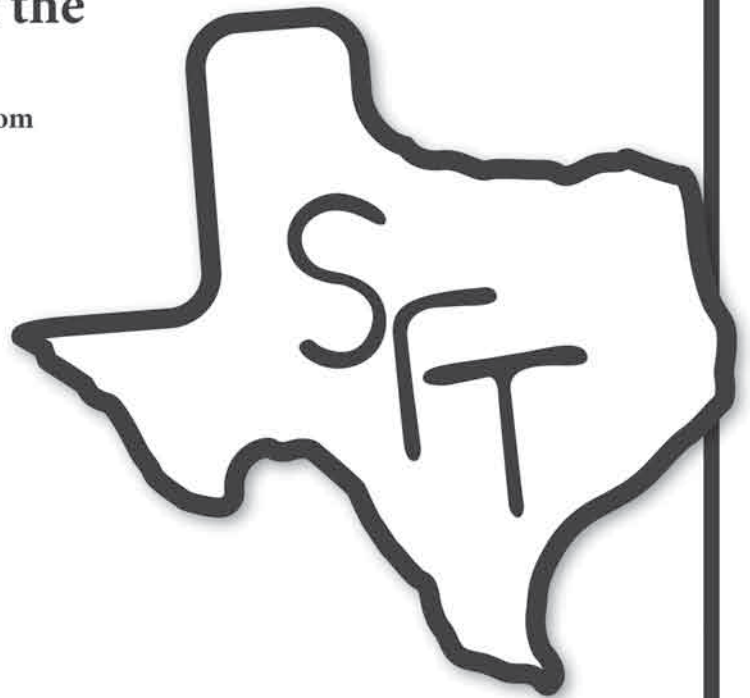

STATE FAIR OF TEXAS® 2012 SEPTEMBER 28th – OCTOBER 21st

214-421-8723 • Fax: 214-421-8792
www.bigtex.com • livestock@bigtex.com



Jack Chastain
Manager/Editor
Texas Hereford magazine

As Texas Hereford Association completes 113th year of service and promotion to the Hereford industry not only in Texas but across the nation, I salute the current members, advertisers and subscribers who support this organization, magazine and breed of cattle. Your perseverance and dedication to the Herefords is a true test of your grit and love for a breed that has far too many traits sorely needed by our beef industry to be put on an endangered breed list by so many “experts” in our business; not withstanding the many honest, hard working people associated with our breed. I challenge you as members and breeders to “Take control of your Market.” The product is here today. The demand is here today. It is up to you to merchandise and sell.

Our Texas weather has challenged our industry in more ways than we have ever seen the past few months. Last years wildfires, wind, hot dry days and less rainfall than ever

recorded since weather records have been taken certainly stretched our members’ resources. Rainfall in the first part of 2012 helped many breeders but has been scarce since mid March. Our Hereford breed can handle this adversity better than all other breeds, but even we have our limitations. Many members were able to hold on to their herds last year but cannot afford a second year of costs associated with purchasing feed to sustain their herds. Let us hope Mother Nature provides us a break from the excessive heat and brings a much needed rain.

Our fall sales were strong and the market continued to improve this spring. Our Fort Worth sales were the best ever. Our junior scholarship program is attracting more participants each year in both sponsors and exhibitors. Our commercial cattle prices have held firm or improved even with the distractions of factors outside the industry. The fact remains that the nations cow herd is still 85 % black hided and AHA records indicate that Herefords supply less that 20% of the bull market. The opportunity is there, but we must earn the bull business by providing a product that will work for our bull customer which in turn will work for his customer which ultimately is the consumer.

Your officers have pushed and challenged your staff to make our organization with its publication and website a stronger voice for Herefords in the southwest as well as a key marketing tool for members and advertisers. We have some lofty goals for both membership and advertising, but must have support and approval from the entire membership to succeed. We utilize a small army of volunteers each month to get the magazine printed; in addition to all other projects undertaken by THA or TJHA. We still sponsor the premier whiteface replacement female sale which will celebrate 44 years in January. We also

co-sponsor the Cowtown Select Sale. We assist the other consignment sales as best we can. All of these sales need consignments as well as buyers. THA hopes to be a source of information to these events. Our “Cattle for Sale” listing for members in the magazine and on the website continues to provide results. I have had numerous calls saying they sold to the first caller but could have sold ten times over what they advertised for sale. Please help yourself by utilizing this service.

Texas still ranks first in number of Hereford cattle registrations and in cows needing bulls. The market is available only if we provide a product and data to support it proving the advantages of Herefords over our competition. I am convinced that we have the product available today. We must work to get our product in the pasture and then from the pasture to the plate. We know what we have. Let us be more aggressive in telling everyone else what we have.

Please save the date of October 24, 2012 for our second annual THA Fall Classic Consignment sale at the Buffalo, Texas Livestock Auction facility. We are accepting consignments of no more than 50 bulls aged 18 months to 36 months in age plus registered and commercial Hereford female consignments. Please let the THA office know by August 15 if you wish to participate.

Before closing, I wish to express my heartfelt thanks and gratitude to Penni Hiles for all she does for THA above and beyond her normal duties. She certainly is a huge part of the smooth operation of THA

I wish to thank every member, advertiser, subscriber and reader for the role they play in providing and using this issue. I trust you will avail yourself to the vast amount of information assembled for your use. We are here to help sellers SELL and buyers BUY. ★

You know Jack...

and his passion for Hereford cattle and their owners.

But, do you know Lyn, Lee and Candace and their shared commitment to the livestock industry? All are degreed scientists who spend their free time ranching in Palo Pinto County.



Jackson Hayes Chastain, the 6th generation of our operation.



BR DM SOONER 7013 ET • 01-02-07
Sire: DM BR Sooner [CHB,DLF,IEF]
Dam: BR L1 Dominette 6052
BW +3.6 / WW +49 / YW +64 / Milk +21
M&G +45 / REA +0.20 / IMF +0.01
OWNED WITH BARBER & NOLAN



M6 ADDED VALUE 7178 [DLF,IEF] • 09-30-07
Sire: KCF Bennet 3008 M326
[CHB,DLF,HYF,IEF]
Dam: H5 Ms 255 Advance 557
BW +2.3 / WW +49 / YW +78 / Milk +21
M&G +45 / REA +0.27 / IMF +0.46
OWNED WITH M6

Want to know more about the family business?

Our Hereford ranch with registered and commercial cattle has been in the family since 1854; *but, the genetics are all 2012.*



UPS DOMINO 6219 • 09-03-06
Sire: UPS Domino 3152 [CHB,DLF,IEF]
Dam: UPS Ms Don 8489 1ET [DOD]
BW +3.4 / WW +44 / YW +77 / Milk +35
M&G +57 / REA +0.30 / IMF +0.21



Mockingbird Hill Ranch

Jack Chastain • 817-821-3544

Lee Chastain • 817-683-2150

P. O. Box 516

Mineral Wells, Texas 76067

Everything Has A Price



Dena Jackson
Auxiliary President
Texas Hereford Association

Remember that everything has a price
Whatever you want in life,
You must give up something to get it.
The greater the value,
the greater the sacrifice required of you.
There are no short cuts to success.
There's a price to pay if you want to make things better,
and a price to pay for just leaving things as they are.
Nothing worthwhile ever comes easily.
Work, continuous work and hard work
is the only way to accomplish results that last.
Use your imagination more than your memory to achieve success.
The highway to success is a toll road.

— *Unknown*

This past year has been a year of great price. Cattle prices were at the best ever and Hereford sales, demand, and quality the best any of us can remember. All the results of a lot of hard work, imagination and sacrifice.

I just attended the TJHA/ TJPHA State show held in Belton, TX and was impressed to see so many new faces, familiar faces and old faces. There is a great future for Hereford youth because of the increase in new members. The Auxiliary's purpose is to promote Hereford cattle and support the youth involved. We need to reach out to these new families, make them feel welcome and get more involved with all the activities available. We had a scholarship go unawarded. There was surely a student out there that needed it but everything has a price; they have to ask for it.

At our annual meeting held during the Fort Worth Stock Show, several new ideas were presented to increase our fundraisers. Please watch for them to be implemented in the near future. The raffle is underway for the Dino Cornay print titled "Troublemaker".

Tickets will be for sale at all the major Hereford functions or contact Brie Perks, Alise Nolan or myself. All the proceeds from this go to funding the scholarships given each year. Shelby Jackson is working on the Christmas cards but doing such a creative project and working with artists takes time. They are going to happen but may not be ready for sale this year.

Since this is my last year on the board, I wish to thank everyone for all the help and support. Nothing worthwhile ever comes easily. I'm afraid to start naming names because so many have worked hard and I'm sure to forget someone but please know I thank you! The success of the Auxiliary is because of the price all have paid. A great big thank you to the Curtis Younts Family for purchasing the western mirror auctioned at the State show. All the proceeds go to Hereford youth and activities.

I look forward to seeing everyone at all the Hereford functions in the months to come and challenge you to get involved. There's a price to pay if you want to make things better. ★



Who are these guys?

We paraphrased this famous line of dialogue from the movie *Butch Cassidy and the Sundance Kid* to make a point. Just like the lawmen in that classic western, these guys are relentless.

And, who are they? They are the men and women in your association who consistently support this magazine (in good times and bad) with their advertising dollars. However, unlike Butch and Sundance, we are extremely grateful for their tenacity.

Thanks guys!

FULL PAGE ADVERTISERS

DUDLEY BROS.
GORMAN MILLING
LARGENT AND SONS
MIDCONTINENT LIVESTOCK SUPPLEMENTS
MW HEREFORDS
NOLAN HEREFORDS
W4 RANCH
CURTIS YOUNTS & SON

MONTHLY ADVERTISERS • MONTHLY ADVERTISERS • MONTHLY ADVERTISERS • MONTHLY ADVERTISERS

ALPHA EQUINE BREEDING CENTER
ATLAS FARMS
BARBER RANCH
BAR OAK RANCH
BAR S HEREFORDS
TOMMY BARNES
B&C CATTLE CO.
B&H HEREFORDS
JIM G. BELL FARMS
MIKE BRAGG - ML CATTLE
C&M HEREFORDS
C2 CATTLE CO.
LEO CASAS III
CASE RANCH
COATES RANCH
COOPER HEREFORD RANCH
COPELAND HEREFORDS
JIM DARNELL - J-BAR HEREFORD RANCH
PAUL DAVIS
DEBTER HEREFORD FARMS
DECKER CATTLE SERVICES
SAM DOMINEY
DOYLE HEREFORD RANCH
DUDLEY BROS.
MILES & MARY ECKERT
EDGAR HEREFORD RANCH
ELLARD, MRS. B.J. - EE RANCHES, INC.
BUTTON ESTES RANCH
EZY-LIFT
PAUL FUNK - SPEARHEAD RANCH
FUSTON HEREFORDS
GIBBS RANCHES
GKB CATTLE
W.K. GORDON JR. - RANCHING OPERATIONS

HARRY & CHERYL GRETT - G3 RANCH
KEVIN HARTLEY - H2 RANCH & CATTLE CO.
HAY MASTER
CLYDE HENSON
HOLDEN HEREFORDS
HOFFMAN RANCH
HONEYMOON HEREFORDS
DAVID HOWARD HEREFORDS
INDIAN MOUND RANCH
JACKSON HEREFORD RANCH
COLT & LARRY JOHNSON
RAFTER J CATTLE CO.
PETE JOHNSON - SUNNY HILL RANCH
TOM JOHNSON
JOHNSON CATTLE MARKETING
GEORGE KNOX - TY HEREFORDS
ROLAND & WANDA LANG
ROLAND & SONS
KENNETH LARSON
LARSON'S POLLED HEREFORDS
IRA LEE
KENNETH LESLEY - LESLEY HEREFORDS
T. WARD LOCKLEAR - MW HEREFORDS
LONE STAR HEREFORD RANCH
MANN CATTLE CO.
JOSH MARTIN - COVERED M CATTLE CO.
KURT MATHIAS
MCCLATCHY EAGLE HEREFORD RANCH
MARK & TERESA MCCLINTOCK
MCINNIS CATTLE CO.
MCKNIGHT RANCH CO.
DONLIE MCMULLIN
MESSNER HEREFORDS
METCH POLLED HEREFORDS

HOWARD MILLER, INC.
MILLIGAN HEREFORDS
MIMMS HEREFORDS
MOCKINGBIRD RANCH
KEVIN MOORE - M6 RANCH
MULESHOE RANCH
MURPHEY'S CIRCLE M RANCH
GEORGE NEEL - NEEL POLLED HEREFORDS
NELSON LAND & CATTLE CO.
NOACK HEREFORDS
NOLAN HEREFORDS
PARK PLACE ENTERPRISES
PIED PIPER FARMS
JAMES POWELL - JP FAMILY PARTNERSHIP
PRAIRIE MEADOW HEREFORDS
PRONGER BROS.
JACKIE PULLEN - PULLEN HEREFORDS
ROCKING CHAIR RANCH
K. ROGERS - HIDDEN OAKS RANCH
SCHACHER AUCTION SERVICES
SCHARBAUER RANCH LLC
RONNIE SCHLEGEL
SILVEUS INSURANCE GROUP

SJOLANDER RANCHES
SKRIVANEK RANCHES
RON SMITH - CRESCENT RANCH
S-W HEREFORDS
STEELE EMBRYO
STILL RIVER RANCH
JAMES STRODE - FLYING S HEREFORDS
BRAD STUART - B-BAR HEREFORDS
SUMMEROUR RANCH
LEE TERRELL
WESLEY THEURET
COLE & SUSAN TURNER
W4 RANCH
WALKER HEREFORDS
MAYNARD WARNKEN
ROCKIN' W POLLED HEREFORDS
WEINHEIMER RANCH
WILLIAMS FAMILY HEREFORDS
ROSS WILSON HEREFORDS
WINSAUER HEREFORDS
ARLAN YOUNGBLOOD
CURTIS YOUNTS, JR.

Pre-press production of Texas Hereford magazine since 1995



Park Place enterprises, inc.

(817) 877-8901 • ggpark@flash.net
P.O. Box 471263 • Fort Worth, TX 76147-1263
www.parkplacegraphics.com



by Harrison Smith
Texas Junior Hereford
Association President

Hello, my name is Harrison Smith and I am proud to be serving as your 2012-2013 Texas Junior Hereford Association President. This fall I will be a junior at Gatesville High School. Besides breeding and exhibiting the best breed of cattle in the world, Herefords: I also am very involved in my county 4-H program, play high school basketball, and enjoy my church youth group. Some of my favorite things are: showing cattle, judging livestock, my church's youth group, and my dogs. This year has been my most successful year in the show-ring and in livestock judging. It makes me proud that all the friendships that I have made since I was eight years old have brought me to this point in my life. Now I am looking forward to giving back to this association that has had such an important impact on my life.

I was eight years old when I bought my first Hereford heifer, and I have raised and showed nothing but Herefords ever since. No other breed has the quality and demand that the Hereford breed has to offer. Every Hereford event that I attend expands my Hereford family. I don't use the term "family" loosely either because I know that everyone I have met in the circle of my Hereford family will be there to guide me through my life as I venture into the cattle industry.

My first state show was in Belton. Everyone was so friendly and the older kids were such great role models to all of the younger kids. They inspired me to do better by helping me in Team

Marketing, Team Fitting, Hereford Quiz Bowl, and even the speech contest. At some point, I set a goal for myself to someday do the same for the younger exhibitors just starting to show Herefords. Now my friends and I have a chance to be role models and mentors to the younger exhibitors. That is how we keep our Hereford Family strong.

As the incoming president of the TJHA, I am excited that I will have the opportunity to give back to the Hereford breed by working with everyone in it. One of my goals is improving our already great association, and getting to know everyone better as I do so. I love the challenges that this office offers me and I am going to strive to exceed your expectations in the upcoming year.

Before I go, I would just like to thank our advisors, Mr. and Mrs. Chaffin, Mr. and Mrs. Chastain, Mr. and Mrs. Reed Stewart, Mr. and Mrs. James Floyd, Dr. and Mrs. John Mehaffey, and Shannon Mehaffey. Also thank you to the TJPHA advisors as well as Mr. and Mrs. Curtis Younts, Mr. and Mrs. John Gunter and Mr. and Mrs. John Gasaway. We look forward to working with our new advisors. Thank you to Lesia Schnitker for taking care of all entries and the show program. All of these allowed us to have such a successful and memorable 2012 State Show. We had an amazing time this year and we are excited about what lies in front of all of us this coming year. ★

Midcontinent Livestock Supplements
*is pleased to be a part of the nutrition program of
these progressive Texas Polled Hereford Breeders.*



McMullin
Ranch



We have great results using the MLS#1 Hi Performance Supple-Lix, the MLS #12 Mineral-Lix, and the #12 with IGR Fly Control tubs. The palatability and consistent consumption of these products leads to a healthier cow herd and more robust set of calves.---Donlie McMullin



We like the “all natural “ ingredient concept of the MLS products. The addition of Amaferm® to all the products allows us to get maximum utilization of our roughage both winter and summer. The added 9 B-Vitamins are an asset in combating stress as well as an aid for the immunity system--- Paul and Danny Funk

Midcontinent Livestock Supplements



FORAGE ENHANCING PROGRAM

Valley Mills, TX
tx@mlstubs.com
888-657-8827

Bred and Raised by Tee Knox



2012 Houston Livestock Show and Rodeo
Reserve Grand Champion Polled Hereford Steer
Shown by J.D. Schnitker of Turkey, Texas

Annual Steer Sale
held after Houston Livestock Show each year.

Knox Herefords

Tee and Joan Knox • 432-459-2273
Box 68, Tarzan, Texas 79783
Ranch Herdsman: Fabian Vidal
Bulls, Heifers, Club Calves and Feeder Steers for sale.
Raising Herefords in the same place since 1896.

W.K. Gordon, Jr. Ranching Operations, L.P.

Established in 1960

**We sell a few select bulls
and commercial females.**

Ted Whitt, Manager
Ranch: 254/797-5322
Cell: 254/396-2512
1546 FM 203, Walnut Springs, TX 76690

Cattle & Horses

*Some of the
best in the state!*

Consignor

of Grand Champion Hereford Heifers at the 2010
THA Whiteface Replacement Sale

Top-of-the-line

Commercial Herefords - all registered bloodlines
bred to top-end registered Hereford Bulls

For Sale:

Hereford Females and good using Ranch Horses

Chris Scharbauer

5

Cell: 806/679-7995
Residence: 806/935-9411
Fax: 806/372-5361

email: fivesranch@sbcglobal.net
P.O. Box 50008 • Amarillo, Texas 79159

Great Plains Breeders Service, Inc.



Custom Semen Collection & Processing; Storage & Shipping
A.I. Programs & Supplies; Climate Controlled Facilities
Embryo Transfer (Russell Killingsworth, DVM)
Certified Semen Service (CSS) collection service available

Member NAAB Since 1990

Established 1975

Jim Bob Nall, Pres.
Diana Nall, Vice Pres.
806-256-5414

gpbsinc@cebridge.net

P. O. Box 468 • 6470 US Hwy 83 • Shamrock, Texas 79079

The Cattleman

What's the Fastest Way to Reach More Than 18,000 People?
The Cattleman subscribers represent more than 3.4 million cattle.



Pasture talk ...

“Good or bad times, *The Cattleman* is still the best publication to reach more potential buyers across the state of Texas.”

“When buyers cross over the cattle guard, I see *The Cattleman* on the dashboard of their truck more times than not.”

“We receive a better response from ads placed in *The Cattleman* selling bulls private treaty than from any other advertisements.”

***Since 1914, we have been connecting producers
with the commercial cattleman.***

***The Cattleman* magazine...**

Where Cattlemen Come to Buy

**Contact Blake Denbow, 800-242-7820, ext. 121
Cell 325-201-8639 • bdenbow@tscra.org**



For other advertising needs, contact our sales team:

Sheila Nab • 800-242-7820, ext. 133 • Cell 940-641-0552 • snab@tscra.org

Sales consultants Spur Mercantile:

Clay Murray • 817-626-7787 • clay@spurmercantile.com

Ben Habig • 817-627-7787 • ben@spurmercantile.com

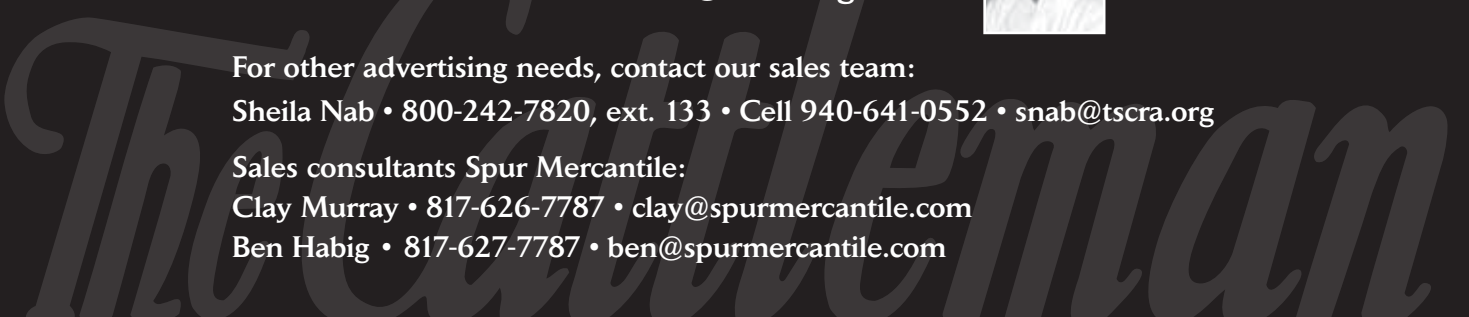

HIGH SELLING Bull in the 2008 Barber Bull Sale, San Saba

RANKS in the TOP 1%

...of the breed
for weaning and
yearling weight.

*Tremendous bone, muscle,
big footed and incredibly sound.
Power donor dam Cheyenne
is a full sib to Channing and Moler.*

Co-owned with Barber Ranch, Channing, Texas

**For semen on BR DM CSF Patriot 7039ET,
contact: Josh Martin
cell: 210-260-7273**



BR DM CSF PATRIOT 7039 ET [DLF,HYF,IEF]

BW 6.8 • WW 65 • YW 103 • MM 22 • M&G 54

Calved: March 4, 2007 / Polled / 42873578

Sire: Remital Patriot ET 13P • Dam: BR DM Miss Cheyenne ET

COVERED M CATTLE CO.

Joshua Martin • Cell 210-260-7273 • Residence: 830-393-4783

475 CR 224 • Floresville, TX 78114

e-mail: coveredmcattle@gmail.com • www.coveredmcattleco.com



Pasture, Rangeland & Forage Drought Insurance

CALL 866-791-1598

To Find The Rangeland Specialist Nearest You

rangelandinsurance.com

WE CATER TO COW-CALF PRODUCERS

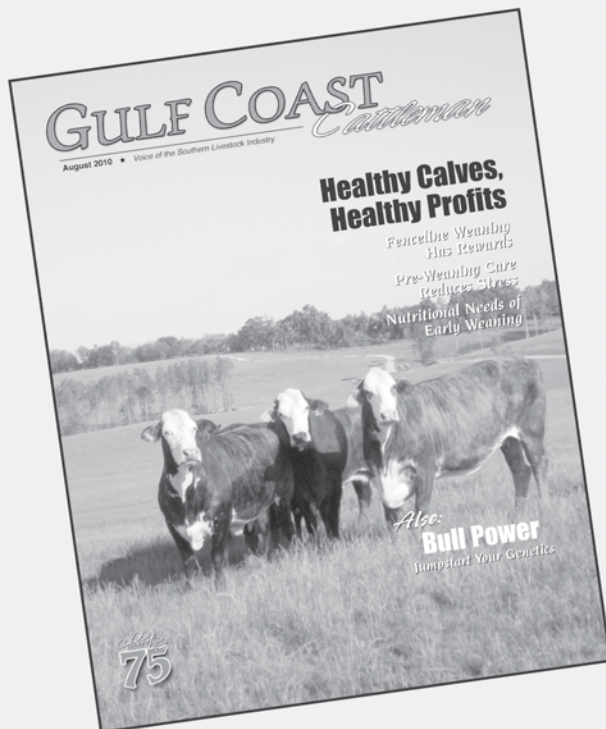

Different segments of the beef industry have different needs and problems. We address the ones concerning the cow-calf producer.

Our editorial and advertising content is directed toward the improvement of efficiency and profit of our subscribers. Our current circulation is over 15,000.

Gulf Coast Cattleman, a monthly magazine, has been partners with cattlemen in the Gulf Coast states since 1935.

GULF COAST *Cattleman*

11201 Morning Court, San Antonio, TX 78213
210-344-8300 • 210-344-4258 Fax

Charlie Wood, Advertising Representative • sales@gulfcoastcattleman.com

For a **FREE** subscription or advertising information, please send in the coupon below.

FOR FASTER SERVICE FAX TO: 210-344-4258

THA 2012

YES! Please send my free subscription.

YES! Please send me advertising rate information.

Signature (Required) _____

Date _____

Name _____

Address _____

City _____

State _____

Zip _____

Phone _____

E-mail _____

1. TYPE OF OPERATION
(Please check all that apply)

- 11 Commercial Cow-Calf
12 Purebred Cattle (Breed) _____
13 Stocker
14 Feeder
15 Ag-Related Business (specify) _____

2. ACRES *(Owned and rented)*

- 21 Under 100 24 1,000-5,000
22 100-499 25 Over 5,000
23 500-999

3. BEEF COW HERD SIZE
(Purebred or Commercial Cow-Calf Operations only)

- 31 Under 50
32 50-99
33 100-199
34 200-499
35 500 or more

4. ARE YOU A MEMBER OF NCBA?

- 51 Yes 52 No

5. ARE YOU A MEMBER OF YOUR STATE CATTLE ASSOCIATION?

- 61 Yes 62 No



OKLAHOMA Hereford Association

Serving you Better

We've gone Mobile to help you market your operation. List your private treaty cattle with OHA and provide buyers access to your offering from the palm of their hands anywhere at anytime.

We are proud to offer you the ability to reach out to buyers allowing you to provide pictorial pedigrees (sires, dams, MGS, etc.), videos, 3-generation pedigree, and EPDs from any smartphone, tablet or computer.

Brought to you by:
virtualherd.com

Booking Fall Sales. Inquire how Virtual Herd can save you of thousands of marketing dollars with a virtual catalog. Visit VirtualHerd.com or call 970-373-3312.

**VISIT OUR NEW WEB SITE
AND LIST YOUR CATTLE !**

OKHerefords.com
or from your mobile device
m.OKHerefords.com

Consigning Lots Today Contact Shellie Collins
580-305-7751 | oha.secretary@hotmail.com

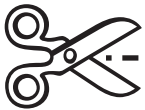

NOMINATION FORM 2012 THA FALL CLASSIC HEREFORD SALE

Wednesday, October 24, 2012 • Buffalo Livestock Marketing, Inc.

Consignors Name _____

Address _____

City _____ State _____ Zip _____ Phone _____

We will consign the following cattle:

- _____ Bulls (age required)
- _____ Registered Hereford Females (number, age, breeding status)
- _____ Commercial Females (breed, age, breeding status)

BULLS must be over 18 months and under 3 years of age
BSE and Trich tested

FEMALES should be 6 years of age or less

- No Entry Fee required.
- Sale limited to first 50 bulls entered and subject to inspection.
- Sale Fee will be flat 8% of gross.

Please enclose original or copy of registration certificates for development of the catalog. Also please enclose with the papers the footnotes you wish to put with your consignment.

Entry Deadline ... August 15, 2012

Please enclose registration number, footnote for catalog and any photo you have of sale animal by entry August 1.

Texas Hereford Association • 817/831-3161 • cell: 817/821-3544 • 817/831-3162 fax
texashereford@sbcglobal.net
4609 Airport Freeway, Ft. Worth, TX 76117



LET US HELP YOUR CATTLE SALES

- **Read by over 86,000 Texas Farm Bureau commercial farm and ranch members statewide.**
- **TFB members currently own and manage over 3.1 million head of beef cattle.**
- **63% of the livestock owned in Texas is covered by Texas Agriculture.**
- **Twenty issues to timely promote your auction event.**
- **Local rates for advertising livestock sales.**

For information contact:

Curt Lancaster,
Director of Advertising Sales & Marketing
Texas Farm Bureau Media
Toll Free: 800-400-0828
Direct: 254.751.2250
Fax: 254.772.1766
email: clancaster@txfb.org

**Texas
Agriculture**

Top Seller in 2012 Sale • semen packages available



Join the "Exclusive" Group

Selling 10 "Exclusive" semen packages. Packages will include 20 units of semen for \$2,000. He is a non-certificate sire. "Exclusive" has the numbers and the phenotype to make him one of the most attractive young bulls in the Hereford breed.

BB Cattle Co.

Bill Bennett and Family • Box 36 • Connell, WA 99326
509-234-4361 • Bill's Cell: 509-551-6102
Joe's Cell: 509-551-6104 • Jay's Cell: 509-551-6101
Leslie's Cell: 509-551-6622 • bbcattle@bossig.com

BB Exclusive1026 • 03-31-11 • 43216267

BW +1.1 / WW +50 / YW +83 / MM +29 / M&G +54 / REA 0.49 / MARB +0.24

Sire: UPS Domino 3027 [SOD,CHB,DLF,IEF] • **Dam:** BB Ms 013 Sandman 4231 [DOD]



www.bbcattle.com

McMullin Ranch

When bulls like this HEREFORD are crossed on black cows...



...the results are great heifers like these!



SEE US FOR YOUR HEREFORD BULLS!

MC McMullin Ranch
Donlie and Linda McMullin
1005 Perryman Creek Rd.
Copperas Cove, TX 76522
254-547-0172 • dboydmc@yahoo.com

There's no such thing as a free lunch.

Hey, wait a minute, yes there is...

for members of the
Texas Hereford Association!

If you have paid your membership dues this year, you are entitled to a **FREE LISTING** in "Cattle for Sale" each month the listing runs in *Texas Hereford* magazine.

Herefords

FOR SALE

(7) 18-month old virgin Hereford bulls, lot of eye pigment.
Contact: M.C. Baker, DVM
Granbury, TX 76049
(817)559-0288

3 two-year-old bulls, 30 yearling bulls calving Feb-May 2010. 11 spring heifers ready to breed this spring for sale. Many are by UPS Domino 5216.
Contact: B&H Herefords
Hope NM 88250
Phil Harvey, Jr. 575-644-6925
philharveyjr@comcast.net
Jim Bob Burnett
575-365-8291
bherefords.com

2-year-old registered Hereford bulls for sale. Excellent blood lines. Sire: Tom or Julie Burns
Chilindurg, TX 78956
79-561-8365 (res.)
79-561-7139 (cell)
ddert@mac.com

yearling bulls; 10 heifers bred calves: 20 spring calving cows
Contact: Jack Chastain
Kingbird Hill Herefords
Wall Wells, TX 76067
821-3544

Registered 16 months old, Star Lake Bloodlines. Passed SSE.
Contact: Warren Hohertz
Bryan, TX
PH/text days: 979-676-1179
PH/evenings: 979-589-2715
warrenhohertz@materapaper.com

15 polled Hereford cows, bred to calve Nov.-Dec. 2010. Primarily Star Lake breeding - Moose, Brite Future, Get-R-Done, Battle Ground and Bogart.
Contact: Charles Holloway
CSH Farms
Lake Kiowa, TX 76240
940-727-9613

3 spring two-year-old bulls for sale. 5 Hereford x Angus cross heifers, calving now; mates to Fort Worth commercial sale pen.
Contact: Jackson Herefords
Ranger, TX 76470
254-647-3671
denajackson@agristar.net

1 two-year old horned Hereford bull; 6 All registered & fertility tested.
Contact: Clyde Johnson & Sons
Bulverde, TX 78163 (20 miles north of San Antonio)

2-16 months old, Star Lake Bloodlines. Passed SSE.
Contact: Warren Hohertz
Bryan, TX
PH/text days: 979-676-1179
PH/evenings: 979-589-2715
warrenhohertz@materapaper.com

Six 18-month old virgin Hereford bulls, lot of eye pigment.
Contact: M.C. Baker, DVM
Granbury, TX 76049
(817)559-0288

Several fa prospects.
Contact: Rd Olney, TX 940-256-9400

Look for our herd sire pro Dutch daught Herefords" ss and our consi prospect, a do calves, three to the Texas Al ranch in Sherm

Members:

e-mail your listing to
texashereford@sbcglobal.net

Join today and take advantage of the **FREE LISTING**.

Membership applications are available online:
www.texashereford.org
or call 817-831-3161

**Sorry Non-Members,
your rate is \$50 per insertion.**

WEEKLY LIVESTOCK REPORTER

Fort Worth, Texas

**“Over
100 Years
Of Service To
The Livestock
Industry”**

What's more important than raising a great product?
Making sure the buying public
knows they are FOR SALE.



Phil Stoll
Editor/Publisher
Mobile: 817-366-7332

WLR SERVICES:

- Advertising That Works!
- Quality Ring Service
- Help Buying and Selling Cattle
- Photography
- Hereford Section:
First week each month

Ralph Means
Livestock Advertising
Sales
Commercial Advertising
Mobile: 817-235-9708



Just like a successful cowman, we at The Weekly Livestock Reporter are steadfast in our adherence to the same principals: Informative Industry News, Effective Advertising, Quality Ring Service and Photography. Our business is to insure that your agribusiness has all the right information to make the most informed decision. The only way that we can do that is to be Consistent. Consistently offering you news, market reports, features, and breed information. Consistently providing you with customer service that ensures your satisfaction. And Consistently offering you a full service that has kept this organization and many organizations in business for over 115 years. Contact one of our representatives for your quality, Consistent service today.

817-831-3147
www.weeklylivestock.com

120 N. Rayner Street • P. O. Box 7655 • Fort Worth, Texas 76111.0655
email: service@weeklylivestock.com

BB 626 NEON 0048



BW +4.5 / WW +59 / YW +108 / Milk +25
M&G +54 / REA +0.57 / IMF +0.18

03-23-2010 • 43128366
Sire: Churchill Neon 626S [DLF,IEF]
Dam: BB Ms 441 Mark Don 3037

Terry Tolbert • 936-371-9218
Joe Bennet 509-551-6104
3841 FM 2782 • Nacogdoches, TX 75964



**Straight-bred
Anxiety 4th Cattle
for over 44 years**

Bulls For Sale Year 'Round

Lang Hereford Ranch

6416 CR 3420

Lampasas, Texas 76550

512/556-6469

512/556-7956 (mobile)

e-mail: wandalang48@yahoo.com

BRING IT!

TEXAS HEREFORD ASSOCIATION ANNUAL
MEETING/SOCIAL HOUR ~ SATURDAY, FEB. 2

★ 44TH ANNUAL COMMERCIAL HEREFORD HEIFER SALE

★ FORT WORTH NATIONAL "COWTOWN SELECT" SALE
SUNDAY, FEB. 3

NATIONAL HEREFORD SHOW - MONDAY, FEB. 4

Entry deadline for all livestock: November 15

Call or click for official entry applications, premium list, rodeo tickets and other information.

ORDER RODEO TICKETS NOW!

CALL 817-877-2400 OR VISIT FWSSR.COM

FORT WORTH
**STOCK SHOW
& RODEO**

JANUARY 18 - FEBRUARY 9

THIS THING IS LEGENDARY® | WILL ROGERS MEMORIAL CENTER | FWSSR.COM

TT HEREFORDS

RICK
Tisdale

HERD SIRES

L3 Desert Ray 857 ET
(Rambo son)

L3 Desert Diamond 112
(owned with Brad Stuart)

**See us for
show steers and heifers**

325/247-4011
cell: 325/423-2509

211 Fox Run
Llano, Texas 78643

TTHerefords.com

Rebuild With REDS



The Santa Gertrudis Crossbred Commercial Female is known for her outstanding maternal traits and ability to wean a heavy, healthy calf in the most challenging of environmental conditions.

Santa Gertrudis Genetics

**Added Heterosis,
Exceptional Maternal Traits...
Rebuild with Reds.**

SANTA GERTRUDIS BREEDERS INTERNATIONAL

P.O. BOX 1257, KINGSVILLE, TEXAS 78364 • (361) 592-9357 • SGBI@SANTAGERTRUDIS.COM





February 3, 2013 – Fort Worth, Texas

NAME: _____

ADDRESS: _____

CITY, STATE, ZIP: _____

PHONE: _____

We will consign the following cattle to the “Fort Worth National Cowtown Select Hereford Sale”

_____ BRED HEIFERS _____ OPEN HEIFERS _____ COW/CALF PAIRS
_____ BULLS _____ EMBRYOS _____ FLUSHES

- Nominations and entry fee of **\$250 due October 1, 2012.**
Footnotes, original registration papers and pictures must be at THA by **November 15, 2012.**
- **All** cattle must be entered in the Fort Worth Stock Show **by November 15, 2012.**
- Cattle must be halter broke, as they will be tied in the show barn at the stock show.
- Cattle must be properly conditioned, fitted and clipped for the sale.
- Selection committee will contact you to view your cattle prior to cataloging.
- Sale expense will include 3% commission plus actual sale expense divided by sale lots.
- Sale committee reserves right to screen cattle on arrival at sale.
- All bulls must be tested for Trichomoniasis, regardless of age.
- All animals must be free of genetic abnormalities and guaranteed to be breeders.

RETURN ENTRIES TO:
Texas Hereford Association
4609 Airport Freeway • Fort Worth, Texas 76117
817/831-3161 • 817/831-3162 (fax)
email: texashereford@sbcglobal.net
www.texashereford.org



TEXAS HEREFORD ASSOCIATION

Teat Size

Udder Suspension

Score

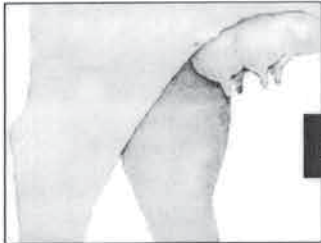

Very Small

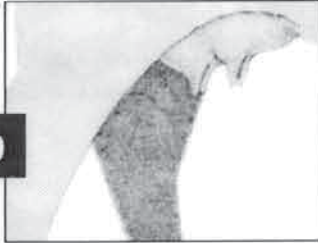

Very Tight

9

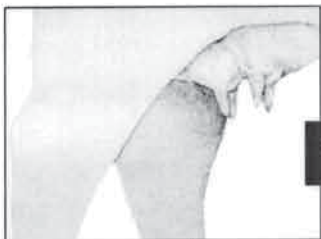

Small

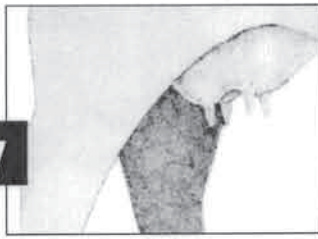

Tight

7

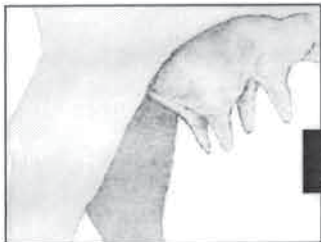

Intermediate/Moderate



Intermediate/Moderate

5

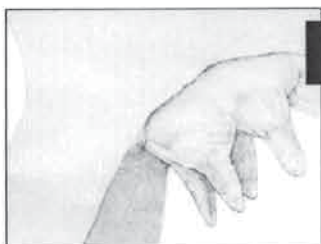

Large



Pendulous

3

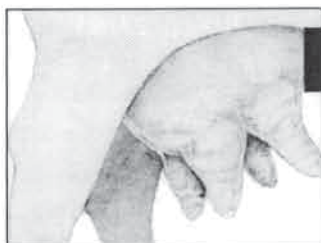

Very Large/Balloon Shaped



Very Pendulous/Broken Floor

1

TEAT SIZE

Scores range from 9 (Very Small) to 1 (Very Large, balloon shaped) and are subjective assessments of teat length and circumference.

UDDER SUSPENSION

Scores range from 9 (Very Tight) to 1 (Very Pendulous) and represent assessments of udder support.

HOW TO SCORE

Udder and teat scores should be taken (on the weakest quarter) within 24 hours of calving. Scores should preferably be taken by the same person throughout the calving season.

CALVING EASE SCORES

- 1** No difficulty/no assistance
- 2** Minor difficulty/some assistance
- 3** Major difficulty/calf puller used
- 4** C-section
- 5** Abnormal presentation
- 6** Calf born dead/died shortly after birth
- 7** Aborted
- 8** Open
- 9** Dam died, calving difficulty
- 10** ET donor dam, no calf reported
- 11** Recipient dam, ET calf not reported
- 12** Multi-owned dam, data reported in another herd

HEREFORD GESTATION TABLE

This table is based on 285-day gestations. It applies to non-leap years.
For leap year, subtract one day after February 28.

FIND DATE OF SERVICE IN UPPER LINE

FIGURE BELOW INDICATES DATE DUE TO CALVE

1	JAN.	1	2	3	4	5	6	7	8	9	10	11	12	13	14	15	16	17	18	19	20	21	22	23	24	25	26	27	28	29	30	31	
10	OCT.	13	14	15	16	17	18	19	20	21	22	23	24	25	26	27	28	29	30	31	1	2	3	4	5	6	7	8	9	10	11	12	NOV. 11
2	FEB.	1	2	3	4	5	6	7	8	9	10	11	12	13	14	15	16	17	18	19	20	21	22	23	24	25	26	27	28				
11	NOV..	13	14	15	16	17	18	19	20	21	22	23	24	25	26	27	28	29	30	1	2	3	4	5	6	7	8	9	10		DEC. 12		
3	MAR.	1	2	3	4	5	6	7	8	9	10	11	12	13	14	15	16	17	18	19	20	21	22	23	24	25	26	27	28	29	30	31	
12	DEC.	11	12	13	14	15	16	17	18	19	20	21	22	23	24	25	26	27	28	29	30	31	1	2	3	4	5	6	7	8	9	10	JAN. 1
4	APR.	1	2	3	4	5	6	7	8	9	10	11	12	13	14	15	16	17	18	19	20	21	22	23	24	25	26	27	28	29	30		
1	JAN.	11	12	13	14	15	16	17	18	19	20	21	22	23	24	25	26	27	28	29	30	31	1	2	3	4	5	6	7	8	9	FEB. 2	
5	MAY	1	2	3	4	5	6	7	8	9	10	11	12	13	14	15	16	17	18	19	20	21	22	23	24	25	26	27	28	29	30	31	
2	FEB.	10	11	12	13	14	15	16	17	18	19	20	21	22	23	24	25	26	27	28	1	2	3	4	5	6	7	8	9	10	11	12	MAR. 3
6	JUNE	1	2	3	4	5	6	7	8	9	10	11	12	13	14	15	16	17	18	19	20	21	22	23	24	25	26	27	28	29	30		
3	MAR.	13	14	15	16	17	18	19	20	21	22	23	24	25	26	27	28	29	30	31	1	2	3	4	5	6	7	8	9	10	11	APR. 4	
7	JULY	1	2	3	4	5	6	7	8	9	10	11	12	13	14	15	16	17	18	19	20	21	22	23	24	25	26	27	28	29	30	31	
4	APR.	12	13	14	15	16	17	18	19	20	21	22	23	24	25	26	27	28	29	30	1	2	3	4	5	6	7	8	9	10	11	12	MAY 5
8	AUG.	1	2	3	4	5	6	7	8	9	10	11	12	13	14	15	16	17	18	19	20	21	22	23	24	25	26	27	28	29	30	31	
5	MAY	13	14	15	16	17	18	19	20	21	22	23	24	25	26	27	28	29	30	31	1	2	3	4	5	6	7	8	9	10	11	12	JUNE 6
9	SEPT.	1	2	3	4	5	6	7	8	9	10	11	12	13	14	15	16	17	18	19	20	21	22	23	24	25	26	27	28	29	30		
6	JUNE	13	14	15	16	17	18	19	20	21	22	23	24	25	26	27	28	29	30	1	2	3	4	5	6	7	8	9	10	11	12	JULY 7	
10	OCT.	1	2	3	4	5	6	7	8	9	10	11	12	13	14	15	16	17	18	19	20	21	22	23	24	25	26	27	28	29	30	31	
7	JULY	13	14	15	16	17	18	19	20	21	22	23	24	25	26	27	28	29	30	31	1	2	3	4	5	6	7	8	9	10	11	12	AUG. 8
11	NOV.	1	2	3	4	5	6	7	8	9	10	11	12	13	14	15	16	17	18	19	20	21	22	23	24	25	26	27	28	29	30		
8	AUG.	13	14	15	16	17	18	19	20	21	22	23	24	25	26	27	28	29	30	31	1	2	3	4	5	6	7	8	9	10	11	SEPT. 9	
12	DEC.	1	2	3	4	5	6	7	8	9	10	11	12	13	14	15	16	17	18	19	20	21	22	23	24	25	26	27	28	29	30	31	
9	SEPT.	12	13	14	15	16	17	18	19	20	21	22	23	24	25	26	27	28	29	30	1	2	3	4	5	6	7	8	9	10	11	12	OCT. 10

YEARLING ADJUSTMENT FORMULAS

365-DAY ADJUSTMENT FORMULAS

$$\text{Adj. 365-day wt.} = \frac{\text{Actual yearling wt.} - \text{Actual weaning wt.}}{\text{Number of days between weighings}}$$

$$\begin{aligned} & \times 160 \\ & + \text{Adj. 205-day wt.} \end{aligned}$$

$$\text{Adj. 365-day wt. ratio} = \frac{\text{Individual's adjusted 365-day wt.}}{\text{Average 365-day wt.*}} \times 100$$

452-DAY ADJUSTMENT FORMULAS

$$\text{Adj. 452-day wt.} = \frac{\text{Actual long yearling wt.} - \text{Actual weaning wt.}}{\text{Number of days between weighings}}$$

$$\begin{aligned} & \times 247 \\ & + \text{Adj. 205-day wt.} \end{aligned}$$

$$\text{Adj. 452-day wt. ratio} = \frac{\text{Individual's adjusted 452-day wt.}}{\text{Average 452-day wt.*}} \times 100$$

* 205-day wt. ¹ + 160 (post-weaning average daily gain)²

¹ This is the average 205-day weight for all calves of the same sex and management code in the weaning group-even those culled or sorted off at weaning.

² This is the post-weaning average daily gain of only those calves of the same sex and management code included in the yearling group.

* 205-day wt. ¹ + 247 (post-weaning average daily gain)²

¹ This is the average 205-day weight for all calves of the same sex and management code in the weaning group-even those culled or sorted off at weaning.

² This is the post-weaning average daily gain of only those calves of the same sex and management code included in the yearling group.

HEREFORD FRAME SCORES

HEIFERS

Age In Months	Frame Score 3	Frame Score 4	Frame Score 5	Frame Score 6	Frame Score 7	Frame Score 8	Frame Score 9
5	37.75	39.75	41.75	43.75	45.75	47.75	49.75
6	38.50	40.50	42.50	44.50	46.50	48.50	50.50
205 Days	39.00	41.00	43.00	45.00	47.00	49.00	51.00
7	39.25	41.25	43.25	45.25	47.25	49.25	51.25
8	40.00	42.00	44.00	46.00	48.00	50.00	52.00
9	40.75	42.75	44.75	46.75	48.75	50.75	52.75
10	41.50	43.50	45.50	47.50	49.50	51.50	53.50
11	42.25	44.25	46.25	48.25	50.25	52.25	54.25
12	43.00	45.00	47.00	49.00	51.00	53.00	55.00
13	43.75	45.75	47.75	49.75	51.75	53.75	55.75
14	44.25	46.25	48.25	50.25	52.25	54.25	56.25
15	44.75	46.75	48.75	50.75	52.75	54.75	56.75
16	45.25	47.25	49.25	51.25	53.25	55.25	57.25
17	45.75	47.75	49.75	51.75	53.75	55.75	57.75
18	46.25	48.25	50.25	52.25	54.25	56.25	58.25
19	46.50	48.50	50.50	52.50	54.50	56.50	58.50
20	46.75	48.75	50.75	52.75	54.75	56.75	58.75
21	47.00	49.00	51.00	53.00	55.00	57.00	59.00
22	47.00	49.00	51.00	53.00	55.00	57.00	59.00
23	47.25	49.25	51.25	53.25	55.25	57.25	59.25
24	47.25	49.25	51.25	53.25	55.25	57.25	59.25
MATURE CALVED AT 2 YR.	48.00	50.00	52.00	54.00	56.00	58.00	60.00
AT 3 YR.	49.00	51.00	53.00	55.00	57.00	59.00	61.00

BULLS

5	38.00	40.00	42.00	44.00	46.00	48.00	50.00
6	39.00	41.00	43.00	45.00	47.00	49.00	51.00
205 Days	39.75	41.75	43.75	45.75	47.75	49.75	51.75
7	40.00	42.00	44.00	46.00	48.00	50.00	52.00
8	41.00	43.00	45.00	47.00	49.00	51.00	53.00
9	42.00	44.00	46.00	48.00	50.00	52.00	54.00
10	43.00	45.00	47.00	49.00	51.00	53.00	55.00
11	44.00	46.00	48.00	50.00	52.00	54.00	56.00
12	45.00	47.00	49.00	51.00	53.00	55.00	57.00
13	45.75	47.75	49.75	51.75	53.75	55.75	57.75
14	46.50	48.50	50.50	52.50	54.50	56.50	58.50
15	47.00	49.00	51.00	53.00	55.00	57.00	59.00
16	47.50	49.50	51.50	53.50	55.50	57.50	59.50
17	47.75	49.75	51.75	53.75	55.75	57.75	59.75
18	48.00	50.00	52.00	54.00	56.00	58.00	60.00
19	48.25	50.25	52.25	54.25	56.25	58.25	60.25
20	48.50	50.50	52.50	54.50	56.50	58.50	60.50
21	48.75	50.75	52.75	54.75	56.75	58.75	60.75
22	49.00	51.00	53.00	55.00	57.00	59.00	61.00
23	49.25	51.25	53.25	55.25	57.25	59.25	61.25
24	49.50	51.50	53.50	55.50	57.50	59.50	61.50
MATURE	51.00	53.00	55.00	57.00	59.00	61.00	63.00

SCROTAL CIRCUMFERENCE EVALUATION (In Centimeters)

Age in Months	<u>12-14</u>	<u>15-20</u>	<u>21-30</u>	<u>30+</u>
Acceptable Range	30-35	31-37	32-39	33-40

EAST

H² RANCH AND CATTLE CO.
 KEVIN W. HARTLEY
 h2ranch@rodzoo.com
 7787 ROCKY RIDGE LN • MADISONVILLE, TX 77864
 OFFICE: 936-349-0439 MOBILE: 936-661-0306

Gibbs Ranches
 W. Paris, Jr. & Jan Gibbs
 Box 11 • Caldwell, TX 77836
 (979) 567-3740

Still River Ranch
 Larry Woodson • 214-491-7017
 Bonham, Texas
 ranch located 10 miles south of Bonham
 and 1 mile south of Gober

Raising cattle in Texas since 1855
SKRIVANEK RANCHES
 Joey & Susan Skrivaneck, owners
 407 W. Mustang • Caldwell, TX 77836
 Joey res. (979) 567-3857 • cell (979) 224-4698 • office:
 (979) 567-3131 • ranch (979) 272-8133 • fax (979) 567-2373
 9 miles E. of Caldwell on Hwy 21, or 15 miles W. of Bryan-College Station on Hwy 2

Harry & Cheryl Grett
 512-303-5714
 P. O. Box 969
 Elgin, Texas 78621
 g3ranch@aol.com

BAR S HEREFORDS
 Larry Schatte
 1091 P.R. 4481
 Giddings, TX 78942
 (979) 366-2451

ATLAS FARMS
Your Texas Meat & Milk Factory
 Claudia, Precious & Jimmy Atlas
 4920 CR 401 • Grandview, Texas 76050
 (817) 790-0202 • (817) 456-4691 (mobile)
 email: atlasfarms@sbcglobal.net

NOLAN HEREFORDS
 Scott, Alise, Ilissa, Bethany & Audrey
 1950 Skylark Rd. • Gilmer, TX 75645
 nolanherefords@aol.com
 www.nolanherefords.com
 Res.: 903-797-6131 • Cell: 903-738-5636

M6 RANCH
 Hereford & Charolais
 Kevin and Jessica Moore
 2929 Oak Hill Road
 Alvarado, TX 76009
 Kevin's Cell 817/822-7109
 817/790-2184 Fax
 E-mail: M6Ranch@att.net
 WebSite: www.M6Ranch.com

Noack Herefords
"Quality Registered Herefords"
7- BULLS FOR SALE 7-
 Office: 512/446-6200 • Cell: 979/218-0065

Herrmann Cattle Co.
Herefords Since 1938
 P.O. Box 366 • Caldwell, TX 77836 • 979/567-4204
Clay Herrmann Carl Herrmann
 Braford Div. • 979/567-9604 Hereford Div. • 979/567-9465

BAR OAK RANCH
 RANDALL BARNES & SONS
 HEREFORD BREEDERS
 TOLAR, TEXAS
 (817) 279-3543 Randall email us at:
 (817) 243-5867 Craig herefords@baroakranch.com

Williams Family Herefords
 Herb and Susan Williams
 158 P.R. 2531
 Hwy 51 N. • Decatur, TX 76234
 Herb cell (940) 393-1650
 Home (940) 466-3381 • Ranch (940) 627-5325
 herbsusan@msn.com • www.williamsfergusonranchlp.com

Decker CATTLE SERVICES KJB
 Custom Fittings
 Junior Show Prospects For Sale
 Hillsboro, Texas
 (254) 582-1952 (972) 938-1952

Jackie Pullen Est. 1985
PULLEN HEREFORDS
 972-571-5906 CELL • 972-722-5081 RES
 460 Pullen Road • Rockwall, TX 75032

GKB Cattle
 Hereford Cattle
Gary & Kathy Buchholz
 P.O. Box 2807, Waxahachie, TX 75168
 Res: 972-937-0417 Cell: 214-537-1285
 Fax: 972-937-0418 Cell: 214-537-1306

"Stressing Excellence In Polled Herefords"
Larsons' Polled Herefords
 Ken and Carolyn Larson, Owners
 972-223-6450 Office • 972-223-8955 Home
 254-435-6063 Ranch Office • 972-230-0629 Fax
Lee Larson, executive mgr • 972-824-5869 Cell
 2793 F.M. 1991 • Clifton, Texas 76634
 www.larsonspolledherefords.com • RunLRanch@aol.com

Metch POLLED Herefords
Dams of Distinction Breeder
Don, Ann and Barbara Metch
 903-848-8614 • 903-848-7366
 Fax 903-848-9064 • Certified Herd #5526
 1259 V.Z. C.R. 2506 • Canton, TX 75103

The Doyle Difference
"Genetics of today's leading performance families."
DOYLE HEREFORD RANCH
 P.O. Box 73 • Wolfe City, TX 75496
 Dale 903/496-2381 • mobile: 214/240-4538
 http://www.bullshop.com/tx/doyleherefordranch.php
 email: mdoyle0326@yahoo.com

LEE TERRELL
 REAL ESTATE
 Residential • Farms • Ranches
 Commercial • Property Evaluations
 (903) 868-2505 • Res. (903) 893-2289
 cell (903) 815-1299
 2404 San Miguel • Sherman, TX 75092

DDD DDD DDD
THREE D RANCH
 PAUL DAVIS
 RT. 1, BOX 242 M
 ROCKWALL, TEXAS 75087
 972/771-3396 (RANCH)
 972/771-5653 (OFC.)
 MIKE HAWKINS, MGR.
 972/348-7049 (CELL)

Jim G. Bell
 F • A • R • M • S
"Selling Hereford Bulls Since 1952"
 Off: 936-867-5126 • Res: 936-867-5125
 3275 FM 1819 • Pollok, TX 75969

Sam Dominey • Whispering Pines
 3312B SH 19N
 Huntsville, TX 77340
 936.594.3986 (res)
 936.291.3009 (office)
BULLS FOR SALE

Sunny Hill Ranch
 Pete Johnson
 Registered Polled Herefords
 Hwy. 94 West • 5 Miles
 Office: 805 Sayer Lufkin, TX 75904
 Office: (936) 632-1465
 Home: (936) 875-2398
 e-mail: pijmhj@yahoo.com

Mathias
 Registered Herefords & Paint Horses
 Kurt • Brenda
 192 CR 4040 • Mt. Pleasant, TX 75455
 903-572-2396 • kmathias@txt.net

NELSON
 Land and Cattle Co.
 Corporate Office: 2415 Coll Rd. Suite C Plano, Texas 75075 972-596-4335 jnelson@preston.com
 Ranch Office: Ron Dugger HC 71 Box 1075 • 1273 Highway 99C Kingdon, OK 73439 903-318-3704 rldcmgr@aol.com

McClatchy Eagle Hereford Ranch
 Registered Horned
 Joel & Dianne McClatchy • Cell: 214-850-5926
 206 Lakehill Dr. • Rockwall, TX 75087
 Ranch: 1000 HCR 1212 • Blum, TX 76627

CENTRAL / SOUTH

B "Registered Herefords Since 1938"
DUDLEY BROS. Box 10, Comanche, Texas 76442
 Office: 325/356-2284 • Fax: 325/356-3185
 John: 325/356-3767 • Tom R.: 325/356-3918
 E-Mail: dudleybros@comanchetx.com

Lone Star Hereford Ranch
 1150 Estates Drive Abilene, TX 79602
 A.L. "Dusty" Rhodes
 Ranch: 940-867-0918
 Office: 325-673-3200
 Res.: 325-673-7592
 Fax: 325-673-2840
 lonestarhereford@yahoo.com

C/2
Cattle Co.
 Pearsall, TX
 "For Quality Hereford Cattle
 'Bulls & Females
 Call
 Louie & Helen Carroll
 503 #, Trinity
 Pearsall, TX 78061
 830/334-2973

EDGAR HEREFORD RANCH

 Bobby & Agatha
 P.O. Box 68
 4525 Cty Rd 295
 Blanket, Texas 76432
 Cell: 325-642-2651
 email: abedgar@cctc.net

Mockingbird Hill
 Established in 1854
 Bulls, Females, Club Calves
 P.O. Box 516 • Mineral Wells, TX 76067
 817-244-2637 res. or 940-325-2033 ranch
 Ranch located 10 miles south of Mineral Wells on US281

Howard Herefords
 Quality Herefords Since 1950
 Bulls & Females For Sale
 Visitors Always Welcome
 DAVID HOWARD P.O. Box 1039
 830/988-2241 SABINAL, TX 78881

Hidden Oaks Ranch

 Keith, Cindy, Shelby, Koby,
 Harley & Brody Rogers
 171 CR 407
 Hamilton, TX 76531
 (254) 386-5699
 www.hiddenoaksranch.com
 e-mail: hereford@wildblue.net
 "Raising respectable kids and herefords"

MW HEREFORD RANCH
 P.O. Box 1754 • Brownwood, TX 76804
 325/646-0956 or 646-5501 (office)
 "Top Quality Herefords" "Home of Pathfinder"

ROCKIN' W POLLED HEREFORDS

 Maynard Warnken • 979-561-8846
 Kevin Warnken • 979-561-8108
 e-mail: rockinw@cvcx.com
 www.rockinwranch.net
 Fax 979-561-8867 • Drawer 29 • Schulenburg, TX 78956

Jackson Hereford Ranch

 6481 Stephens CR 105
 Ranger, Texas 76470
 Robert & Dena • (254) 647-3671
 Fax (254) 647-3622
 denajackson@agristar.net
 Ranch located 15 miles north of Ranger on FM 207

W. K. GORDON, JR.
RANCHING OPERATIONS
 1546 FM 203
 Walnut Springs, TX 76690
 (254) 797-5322

PERFORMANCE PROGRAM BREEDER
NEEL POLLED HEREFORDS
 George E. Neel, Jr.
 Box 450029 • Laredo, TX 78045
 (956) 723-6346 Office
 (956) 722-1904 Home

BULLS FOR SALE
LANG HEREFORD RANCH
CERTIFIED ANXIETY 4th
 6416 CR 3420
 Lampasas, TX 76550
 512/556-6469 • cell: 512/556-7956
 wandalang48@yahoo.com

Circle M Ranch

 P.O. Box 405
 Meridian, TX 76665
 Jane S. Murphey
 Manager
 254/855-1276 (cell)
 254/435-2162 (res.)

Registered Herefords since 1956
Winsauer Herefords
 713/471-3994
 P.O. Box 39 • Beeville, TX 78104
 Ranch located 4 miles east of Beeville on Ellis Rd.
 Visitors Welcome

Lesley Herefords

 Roy Lesley 254/965-5123
 Kenneth 254/965-4603
 31681 U.S. Hwy. 67E
 Stephenville, TX 76401

Ross Wilson Herefords
 Ross Wilson • 254-965-6566
 2305 W. Lingleville Rd., Apt. 22
 Stephenville, TX 76401
 Joe D. Sherrod • 512-809-3470
 Ranch located 4 miles west of Gorman, TX

SPEARHEAD RANCH

 Paul and Sheila Funk • 254-289-7657
 525 County Road 51
 Copperas Cove, TX 76522-7004
 sheilabfunk@aol.com • www.spearheadranch.net

Sjolander Ranches
 George 254-379-8983
 Jan 254-412-8213
 Residence 254-896-2219
 1290 PR 504 • Riesel, Texas 76682

Flying 'S' Herefords

 Registered Line One Herefords • Paluxy, Texas
 Jim Strode 214-361-6900
 James Strode 214-533-9669
 Rick Wilson 817-219-2225
 James.strode@gmail.com

CY
Curtis Younts & Son
 Established in 1959
 Curtis Younts, Jr.
 3648 Elmer King Rd. • Belton, TX 76513
 254/939-6492 (residence) 254/760-0243 (cell)

J.T. Echols DVM
 P.O. Box 709 • Breckenridge, TX 76424
 Office: (254) 559-9739
 Mobile: (254) 559-0156
 muleshoeranch@gmail.com
 muleshoeherefordandangus.com

WESLEY THEURET
 Res./Ranch: 830-583-3365
 Cell: 210-315-0103
 2348 CR 165 • Kenedy, TX 78119-5101
 theuret@sbcglobal.net

ALPHA EQUINE BREEDING CENTER
 Hereford Bulls with Eye Pigment  Breeder of great Cutting Horses
 M.C. Baker, DVM
 Clint Baker, Mgr. • 817-279-8275
 www.alphaequine.com
 2301 Boyd Road • Granbury, TX 76049
 Fax 817-279-7621

RSS
R. SCHLEGEL & SONS
 Route 2, Olney, TX 76374
Registered Herefords Since 1974
 Bulls, Females, Club Calves
 email: rsshrfd@brazosnet.com
 Ranch (940) 873-4437 Home (940) 873-4621

COVERED M CATTLE CO.
 Joshua Martin • Cell 210-260-7273
 Residence: 830-393-4783
 475 CR 224 • Floresville, TX 78114
 e-mail: coveredmcattle@gmail.com
 www.coveredmcattleco.com

WEST

FUSTON HEREFORDS

Mike Fuston (806) 423-1303
Denny Fuston (806) 423-1118
TURKEY, TEXAS
Cell (940) 867-7336 • mike@fustonherefordranch.com

Honeymoon Herefords

"Breeding cattle for the 21st century."

Robert L. Mezger
614 Honeymoon Ranch Rd.
Marble Falls, TX 78654
830/598-2258

B-BAR-HEREFORDS

Brad, Glenna, Lyndi,
Hunter & Danci Stuart

876 SH 70S
Roby, Texas 79543
Res. (325) 235-5402
Mob. (325) 338-5111



"Visitors Are Always Welcome"



DAVID CARVER
806-879-2166 Office
806-292-4444 Mobile

JIM BOB CARVER
806-488-2325 Night
806-679-2370 Day

AHA Golden Breeder Award • Est. 1929

LEE HEREFORD RANCH

Ira F. Lee
6467 Seawillow Rd. • Lockhart, TX 78644
512/398-3032
e-mail: iralee@hughes.net
Registered Herefords For Sale



Cole & Susan Turner

940-742-3347

Rt. 1, Box 254
Rochester, TX 79544

CASE RANCH

HEREFORDS

Box 1218 Eldorado, TX 76936

Ranch: 325/853-2368 FAX: 325/853-2681
Pete Case: 325/650-6209 http://www.caseranch.com
email: pete@caseranch.com
Ranch Rd. 915 - Between Eldorado and Mertzon

David Moore
325/576-3684 ofc.
325/576-2205 res.
e-mail: info@piedpiperfarms.com
website: www.piedpiperfarms.com



P.O. Box 309
HAMLIN, TEXAS 79520

Coates Ranch Co.

www.coatesranch.com

Box 645 • Mertzon, TX 76941
Steve Wayne: 325-835-2531
Stephen: 325-226-4184
Email: scoatesjr@yahoo.com



McINNIS CATTLE COMPANY

Est. 1896
e-mail: mcinnis@centex.net
www.mcinniscattle.com
14200 Highway 183 N. • May, TX 76857

Bill McInnis
325-646-3884 home
325-646-3234 fax

Ben McInnis
325-646-4134 home
325-647-4159 cell

Bill's cell:
325-642-8823

YOUNGBLOOD RANCH

"Registered Herefords Since 1937"
Arlan
2500 E. Hwy. 180
Lamesa, TX 79331
806/497-6412
Mobile: 806/759-8102



J-HEREFORD RANCH

Bull & Heifers for Sale
Jim Darnell - Owner
5 Paseo de Paz Lane, El Paso, TX 79932
915-479-5299 (Jim's Cell) • 915-549-2534 (Sue's Cell)
915-532-2442 (Office) 915-877-2535 (Home)
email: barjbarherefords@aol.com

"Texas' Only Hereford Operation West of the Rio Grande"
Se Habla Espanol



JAMES L. POWELL

www.powellranches.com
Ft. McKavett, TX 76841

325/653-1688 Office
325/853-2316 Res.

David Neal
Ranch Manager
325/651-2826

Ranch located 25 miles
east of Eldorado on Hwy. 190.

Britt Mynatt
Herd Manager
325/853-2202

KNOX HEREFORDS

Tee & Joan Knox
Box 68 • Tarzan, TX 79783
432/459-2273

www.knoxherefords.com
Cattle for sale at the ranch.

McKNIGHT Ranch Co.

Bobby McKnight, Ranch Manager
432/426-3003

P.O. Box 1042 • FT. DAVIS, TEXAS 79734

ROCKING CHAIR RANCH

L.C. Whitehead, Owner

Randy Wood, Mgr. • 325/396-4911

Mark McClintock, Consultant

Mobile: 325/650-4223

5749 Rocking Chair Lane
Ft. McKavett, TX 76841



BUTTON ESTES RANCH, LTD.

BUTTON ESTES, JR. & PATRICIA ANN ESTES
1921-1998 GENERAL PARTNER
432/683-1406 • Fax 432/570-7769

2000 WEST TENNESSEE • MIDLAND, TEXAS 79701
BEAU & BARBARA 432/682-2272 • GINNY 432/687-2454

RAFTER J CATTLE CO.



Colt Johnson • 325-280-7975

Larry Johnson • 325-692-3940

1917 Hillside Rd • Abilene, TX 79603

rafterj@dishmail.net • www.rafterjcattle.com

WEINHEIMER RANCH, INC.

Established in 1921

For All Your Cattle Needs

Roy 830/644-2226
Box 957
Stonewall, TX 78671
Len 830/889-2026

Mimms Herefords

Jerry, Brady, Rhett & Ryan
Lorenzo, Texas
806-842-3459



LINE ONE HEREFORDS

• Light Birth Weights • Gentle Disposition
• Milk and Growth • Longevity

CIRCLE ME RANCH Gardendale, TX • Seminole, TX

Miles and Mary Eckert
16020 N. Wichita Ave. • Gardendale, TX 79758
432/563-2627 (Res.) • 432/559-9667 (Off/Ranch)

Since 1947

Walker Herefords

Stamford, TX • La Grange, TX

Don 325-773-2062

Tom 979-247-4119 • Cell 979-966-8353

Show Steers For Sale

MANN CATTLE CO. LUBBOCK, TX

Mark, Briss, Hadley and
Colby Mann
Hadley (cell) 432-788-8375
Mark 432-788-7075
Res. 806-762-8697

The Functional Kind
e-mail: mannmen1@yahoo.com
www.manncattle.com



SCHARBAUER RANCH LLC

Known for the best commercial Herefords
and ranch horses in the state.

To purchase Hereford females or horses call:

Chris Scharbauer

Res. 806-935-9411 • Cell 806-679-7995

P.O. Box 50008 • Amarillo, TX 79159



CLYDE HENSON

P. O. Box 820 • Kermit, TX 79745
432-940-8882



Massey Hereford Ranch

Sam and Kila Massey
P. O. Box 518 • Wickett, TX 79788
432-940-7720
Sam.Massey@co.ward.tx.us
www.masseyherefordranch.com



FEBRUARY 2, 2013

Make plans to attend
THA ANNUAL MEETING
in Fort Worth

PANHANDLE / OUT-OF-STATE / COMMERCIAL



RANCHES, INC.
Jo Ellard, Owner
 P. O. Box 802207 • Dallas, Texas 75380
 Office (972) 532-2100 • Fax (972) 532-2190



TOMMY BARNES
 -AUCTIONEER-
 2060 S. Hull Street
 Montgomery, AL 36104
334/462-4004



Indian Mound Ranch
 805 Conklin • Canadian, TX 79014
Lee & Jacqui Haygood
 Res: 806/323-8232
 Ranch 806/375-2263
 Email: lee@indianmoundranch.com



Glynn Debter
 (205) 429-2040
Perry Debter
 (205) 429-4415
 Fax
 (205) 429-3553
 4134 Co. Hwy. 30 • Horton, AL 35980



SCHACHER
 AUCTION SERVICES
Robert Schacher
 817-219-0102
 5832 Wales Ave., Ft. Worth, TX 76133
 rob@schacherauction.com
 www.schacherauction.com

BARBER RANCH
 Channing, Texas 79018
 Dale & Mary Barber 806/235-3692
 Justin Barber 806/681-5528
 www.barberranch.com
 email: barberranch@wildblue.net



Michael & Connie Perez
 575/633-2038
 Michael's cell
 575-403-7970
 Kyle's cell • 575-403-7971
 Drew's cell • 575-403-7115
 901 Quay Road 96 • Nara Visa, NM 88430



LEO CASAS, III
 Off: 361-362-COWS • Fax 361-362-1035
 Cell: 361-362-5863
 casascattle@hotmail.com
 171 Fairway Ridge • Beeville, TX 78102



Mike & LaReshia Bragg
 1923 Shawnee Trail
 Dalhart, TX 79022
 home 806-249-5367
 cell: 806-333-4486
 website: mlcattle.com • Email: mlcattle@mlcattle.com



COOPER
 HEREFORD RANCH
Mark & Cristy
 off: 406-285-6985
 cell: 406-539-6885
 P.O. Box 126
 Willow Creek, MT 59760
 mark@cooperherefords.com
 www.cooperherefords.com



Silveus
 INSURANCE GROUP
 877.773.9633
 www.rangelandinsurance.com



B & C CATTLE CO.
Bill or Chad Breeding
 1301 N. Lions • P.O. Box 186
 Miami, TX 79059 (806) 868-4661 or (806) 570-9554
 breeder@amaonline.com



MESSNER HEREFORDS
 Milton Messner (580) 837-5384
 Van Messner (580) 837-5532
 Route 1, Box 350 • Laverne, OK 73838



www.ezylift.com
John Winsauer
 713.614.9005
 win@ezylift.com

Since 1908
Pronger Brothers
 Breeders of
 'Registered Hereford Cattle'
 Stratford, Texas 79084
 Phone: 806/769-4474 or 4473

Since 1919
MILLIGAN HEREFORDS
Kings, IL 61068
 Robert (815) 562-6391 James (815) 562-4946
 Malcolm (815) 562-5879

Livestock Insurance • Import • Export

HOWARD MILLER, INC.
 P.O. Box 122537 • Fort Worth, Texas 76121-2537
 Howard Miller 817/732-1872 David Miller
 Representing American Livestock Insurance Co.



Quality Herefords For Sale
SUMMEROUR RANCH
 Allan Ricketson, Ranch Manager
 Res: 806-384-2177 • Cell: 806-333-0624
 806/384-2110 • 4438 FM 3212 • Dalhart, TX 79022



PRAIRIE MEADOW HEREFORDS
 2620 E. Lake Shore Drive • Springfield, IL 62707
 Office (217) 529-8878 • Fax (217) 529-9374
 Greg (217) 498-7095 • Gail (217) 529-4933
 Mark and Carla (217) 483-5651



DUFUR HEREFORDS
 P. O. Box 166 • Caddo, OK 74729
 Bill Dufur • 580-367-9910
 Alan Dufur • 580-775-3830



Copeland Herefords
 www.copelandherefords.com
 859 Romero Rd • Nara Visa, New Mexico
 Cliff Copeland • 575.633.2251
 Cliff Copeland • 575.403.8123
 Matt Copeland • 580.336.8284



1/5 HOFFMAN RANCH
 modern, stout, functional
 P.O. Box 287 Thedford, NE 69166
 jason@hoffmanranch.com
 www.hoffmanranch.com
Denny and Dixie Hoffman
 530-336-5778
Jason and Kaycee Hoffman
 530-604-5096



HOLDEN HEREFORDS
 "The Best in Line 1 Breeding"
Jack and Tresha Holden
 3139 Valier Dupuyer Rd. • Valier, MT 59486
 406-279-3301
 406-279-3300 Ranch • 406-450-1029 Mobile
 www.holdenherefords.com



H & H Herefords
 Phil Harvey, Jr. 575-524-9316
 Cell 575-644-6925
 P. O. Box 40 Mesilla, NM 88046
 Philharveyjr@comcast.net
 Jim Bob Burnett Cell 575-365-8291
 P. O. Box 1566 Hope, NM 88250
 jbb@pvtnetworks.net
 bhherefords.com

LARGENT and SONS
 Hereford Cattle Since 1902
 P.O. Box 66 • Kaycee, WY 82639
 307-738-2443 or 307-738-2297
Sale Date: November 2012
 largentandsons@yahoo.com
 www.largentandsons.com



S - W HEREFORDS
 BENNINGTON, OK
 Ryan Westbrook 580-775-8053
 Neal Spencer 817-845-1382
 www.swherefords.com

COMMERCIAL

Craig Curtis
HayMasterTM
 Nutrition Injection Systems, Inc.
 682.201.8026 • Toll Free 877.480.7870
 ccurtis.haymaster@gmail.com • www.haymastersystems.com
 Authorized dealer for HayMaster Nutrition Injection Systems, Inc.

Mark & Teresa McClintock
 Registered Herefords • Sales and Consulting
 Mark (325) 650-4223 • Teresa (325) 763-9202
 10614 Mule Creek Road • San Angelo, TX 76901
 mcclintock@wcc.net • markandteresamcclintock.com

JOHNSON
 CATTLE MARKETING
 Tom Johnson
 440 FM 246 • Wortham, TX 76693
 903/599-2403 • cell: 817/291-5121

FT. WORTH NATIONAL
COWTOWN
 Select Sale
Sunday, Feb. 3, 2013

Steele Embryo Service
DR. MARK E. STEELE
 Embryo Transfer,
 Freezing, Sales
 126 Fawn Trail
 Graham, TX 76450
 (940) 549-8117
 (940) 549-2936
 (940) 704-2253 Mobile

REGER BREEDING SERVICE
 Donor & Recipient
 Management
GARY & HARRIETT REGER
 HC 60 Box 315
 Graham, TX 76450
 (940) 549-0919 Fax
 (940) 521-1291 Mobile

44th Annual
**Whiteface Replacement
 FEMALE SALE**
Sunday, February 3, 2013

Working Together to Create a Future for You and Your Cattle...

 Michael Myers, M.S.
 2181 Lone Star Road
 Poolville, TX 76487
 Off. 817-598-0014
 Fax 817-598-0179
 Cell: 817-597-6768

Circle H Headquarters, LLC
 •Pregnancy ELISA testing
 •BVD PI testing
 •NIR Feed & Forage Testing

C. Scanlon Daniels, DVM
 PO Box 1150
 3216 US Hwy 54 East
 Dalhart, TX 79022
806-244-7851 office
806-333-2829 cell
806-244-7852 fax
 www.circleh.info
 scanlon@circleh.info

the charlie project
together, we will change the direction of a life
 read about Charlie on our website: thecharlieproject.us • or call G.G. Park 817-877-8901

★ events **CALENDAR**

Aug. 3: C&M Herefords Open House, Social and Dance hosted by C&M Herefords, Nara Vasa, NM.

Aug. 6-8: Beef Cattle Short Course, College Station

Sept. 7-8: West Texas Fair, Abilene

Sept. 27: Indian Mound Ranch Production Sale, Canadian

Oct. 5: M6 Ranch Fall Bull Sale, Alvarado

Oct. 9: JP Family Limited Partnership Production Sale, Ft. McKavett

Oct. 11: Dudley Bros. Production Sale, Comanche

Oct. 12: State Fair of Texas Pan-Am Hereford Beef Cattle Show, Dallas

Oct. 12: Texas Polled Hereford Association Show, Dallas

Oct. 13: State Fair of Texas Youth Beef Heifer Show, Dallas

Oct. 19: W4 Ranch Production Sale, Morgan

Oct. 20: Star Lake Cattle Ranch Sale, Skiatook, OK

Oct. 21: Langford-Copeland Sale, Okmulgee, OK

Oct. 24: THA Fall Classic Bull Sale, Buffalo

Oct. 27: South Texas Hereford Association Sale, Beeville

Oct. 27: Debter Hereford/Fleming Angus Bull Sale, Horton, AL

Nov. 3: Annual Membership Meeting, AHA, Kansas City, MO

Nov. 3: Belles of the Royal Sale, Kansas City, MO

Nov. 4: American Royal Combined Hereford Show Kansas City, MO

Nov. 14: Barber Hereford Ranch Production Sale, San Saba

Nov. 15: Largent and Sons Production Sale, Kaycee, WY

Dec. 1: Oklahoma Hereford Association Sale, Marietta, OK

2013

Jan. 4: Sandhills Hereford Show, Odessa

Jan. 17-19: National Western Stock Show, Denver, CO

Jan. 26: Junior Hereford Heifer Show, Fort Worth

Feb. 2: THA Annual Meeting, Fort Worth

Feb. 2: Messner Herefords Production Sale, Slapout, OK

Feb. 2: South Texas Hereford Assn. Sale, Beeville

Feb. 3: THA Whiteface Replacement Female Sale & Cowtown Select Sale, Fort Worth

Feb. 4: National Hereford Show, Fort Worth

Feb. 11: S.A.L.E. Open Hereford Show, San Antonio

Feb. 13: S.A.L.E. All Breed Bull & Female Sale, San Antonio

Feb. 15: S.A.L.E. Junior Combined Hereford Show, San Antonio

Feb. 17: San Angelo Junior Hereford Heifer Show, San Angelo

Feb. 20: S.A.L.E. Hereford Steer Show, San Antonio

Feb. 26: Mill Creek-Pied Piper Sale, Alma, KS

Feb. 26: Houston Open Hereford Show, Houston

Feb. 27: Houston All Breed Bull Sale, Houston

Mar. 2: Houston All Breed Female Sale, Houston

Mar. 9: The Black Hereford Sale, Alvarado

Mar. 9: NE Texas Hereford Assn. Sale, Mt. Pleasant

Mar. 10: Houston Junior Hereford Heifer Show, Houston

Mar. 11: Holden Herefords Production Sale, Valier, MT

Mar. 12: Cooper Hereford Ranch Production Sale, Willow Creek, MT

Mar. 13: Houston Hereford Steer Show, Houston

Mar. 23: Cross Timbers Hereford Sale, West

Apr. 6: MW Herefords Production Sale, Brownwood

May 17-18: Star Lake Cattle Ranch Sale, Skiatook, OK

June 19-22: Texas Junior Hereford Association Combined State Show, Belton

July 14-20: 2013 Junior National Hereford Expo, Kansas City, MO

2012 Membership Directory

**Texas Hereford
ASSOCIATION**



DIRECTORS

Randy Barnes, Granbury
Pete Case, Eldorado
Sue Darnell, El Paso
Mark Ebeling, Cleburne
Dusty Greaves, Coleman
Kevin Hartley, Madisonville
Larry Johnson, Abilene
Steve Lesley, Stephenville
Bill McInnis, May
Donlie McMullin, Copperas Cove
Jim Nelson, Plano
Steve Noack, Rockdale
Brie Whitehead Perks, Fort Worth
Kyle Perez, Nara Visa, NM
James Schmidt, Mason
Keith Schmidt, Gonzales
Ron Smith, Fredericksburg
Neal Spencer, North Richland Hills
Tom Walker, LaGrange
John Winsauer, Beeville

2012 THA Officers

President Jay Wright, Morgan, TX

President-elect Gary Buchholz, Waxahachie, TX

Secretary/Treasurer Jack Chastain, Fort Worth, TX

Vice Presidents
Terri Barber, Austin, TX
Chad Breeding, Miami, TX
Dr. John Mehaffey, Burleson, TX

Past President Scott Nolan, Gilmer, TX

Executive Committee John Dudley, Comanche, TX
Bill McInnis, May, TX
Berry Summerour, Houston, TX
John Winsauer, Beeville, TX
Curtis Younts, Jr., Belton, TX

Wayne Baize, Ft. Davis
Dr. M. C. Baker, Granbury
Dennis Braden, Stamford
Swasey Brainard, Pampa
Austin Brown, III, Beeville
James Dangelmayer, Muenster
Harry Dudley, Comanche
John Dudley, Comanche
James Floyd, Wink
Bradley Hale, Miami
Ira Lee, Willow City
Joshua Martin, Floresville
Brady Mimms, Lorenzo
Jane Murphey, Meridian
Dan Nance, Haslet
Davis Neal, Ft. McKavett
Jackie Pullen, Rockwall
Monroe Schatte Jr., Giddings
J.D. Schmidt, Hondo
Curtis Younts, Jr., Belton

Jimmy Atlas, Grandview
Dr. Stephen Coates, San Angelo
Matt Copeland, Nara Visa, NM
Tom Dudley, Comanche
Mark Ellison, College Station
Mike Fuston, Turkey
Jerry Lewis, Valley View
Dimitri Mataragas, Athens
David Moore, Hamlin
David Morris II, Marquez
J.D. Ragland, Canyon
E.C. Rosson, Milford
Ron Schlegel, Olney
Dr. Mark Steele, Graham
Reed Stewart, Sterling City
Brad Stuart, Roby
Berry Summerour, Houston
Lee Terrell, Sherman
Susan Turner, Rochester
Lynn Weinheimer, Stonewall



2012 THA Officers

(l to r) past-president-Scott Nolan, Gilmer; vice-president Chad Breeding, Miami; vice-president Terri Barber, Austin; vice-president John Mehaffey, Burleson; president-elect Gary Buchholz, Waxahachie and THA president Jay Wright, Morgan.

STATE ASSOCIATIONS

HIGHLAND HEREFORD BREEDERS ASSN.

Mailing Add: P.O. Box 156, Marfa, TX 79843

President: Raphael White, P.O. Box 1029, Marfa, TX 79843; 432-358-4600

Vice President: Carroll Gates, P.O. Box 1020, Marfa, TX 79843

Secretary: Zack Dean, P.O. Box 1808, Fort Davis, TX 79734

Directors: Wayne Baize, Fort Davis; Richard Gates, Marfa; Rick Tate, Marfa; Billito Donnell, Alpine; David Dean, Fort Davis; Jim White III, Marfa

SOUTH TEXAS HEREFORD ASSN.

Mailing Add: 323 Matson Rd., Port Lavaca, TX 77979

President: Dr. Tom Moscatelli, Victoria, TX
1st Vice President: Don Roeder, Yorktown, TX

2nd Vice President: Roy Steindorf, New Braunfels, TX

Secretary: Robbie Morish - 361-920-0012

Past President: Ralph Stubenthal, Skidmore, TX

Email: info@southtexashereford.org

Website: www.southtexashereford.org

Directors: Sam Keach; Claude Dugie, San Antonio; J.D. Schmidt, Hondo; Gene Spaniel, Alice; Dennis Reitz, Weesatche; Marvin Titzman, La Vernia; William Warwas, Yorktown; John Winsauer, Beeville

Sale Dates: Fall Sale - last Saturday in October 27, 2012; Spring Sale - first Saturday in February; Feb. 2, 2013

Sale Location: Beeville Livestock Commission, Beeville, TX

WEST TEXAS HEREFORD ASSN.

Mailing Add: 13879 CR 114, Abilene, TX 79601

President: Cole Turner, Rochester

1st Vice President: Murray Edwards, Clyde

2nd Vice President: Doug Ford, Clyde

Secretary/Treasurer: W.H. Blackburn III, Abilene; 325-673-0823

Directors: John Dudley, Comanche; Jay Estes, Abilene; Jim Guess, Jayton; Carol Hodges, Clyde; Robert Joe Jackson, Ranger; Dalton Johnson, Abilene; John Bill Oman, Avoca; Brad Stuart, Roby

COUNTY LISTINGS

ANDREWS - Linda Cowden; Billy and James Morgan - Morgan Herefords; Arlan Youngblood

ANGELINA - Jim G. Bell; Pete Johnson - Sunny Hill Ranch

ARCHER - Arch Andrews, D.V.M.; J.S. Bridwell Ranches

AUSTIN - L.A. "Bill" and Renate Davis; Tom and Reya McQuillin

BANDERA - Brian L. Weiner

BASTROP - Harry and Cheryl Grett - G3 Ranch; Wendee Whitehead - Double Diamond Ranch

BEE - Austin Brown II; John Winsauer

BELL - John L. Gasaway - Lavaca Ranch; John C. Gunter; Diane Younts

BLANCO - Jack and Frances Ebeling; Mrs. August Herff Jr.

BORDEN - Arlan Youngblood

BOSQUE - Double Springs Partnership, Ltd.; Mrs. W.K. Gordon Jr.; Kenneth and Carolyn Larson; Jane S. Murphey; Joe, James and Joey Walker

BRAZOS - Warren W. and Dorcas J. Hohertz

BREWSTER - 101 Ranch; Sul Ross State University

BRISCOE - Sandy Thornberry

BROWN - B.G. and Agatha W. Edgar; Jack and Elisabeth Longbotham; Bill McInnis - McInnis Cattle Co.

BURLESON - W. Paris and Jan Gibbs Jr.; Herrmann Cattle Company; Joseph J. Skrivanek III - Skrivanek Ranches

BURNET - Mark and Stephanie Ebeling - Hi View Ranch; Jack Feild; Robert Mezger

CALHOUN - Robbie Morish - Bar S Cattle Co.

CALLAHAN - Richard C. and Sheila J. Day - Day Herefords; Mike Denny; Mrs. John L. Estes; Doug and Ann Ford; Jack and Elisabeth Longbotham; Mrs. Richard Windham

CHEROKEE - Whitehead Herefords

CARSON - Justin Paul Dauer - Dauer Herefords; Don W. Vance

CLAY - J.S. Bridwell Ranches; Gray Wynn Klein Ranch; Cindy and Jerry Leaverton; Wilson Scaling and Company

COCHRAN - Beggs Cattle Co.

COLEMAN - Dusty and Kristi Greaves; James and Rick Tisdale

COLLIN - Ray Feagin; Larry C. and Janell Foreman; Jim Nelson; Gary Woody - Woody Polled Herefords

COLORADO - Wegenhoft, Travis and Kenneth - Wegenhoft Ranch, LLC

COMAL - Clyde Johnson & Sons Hereford Ranch, Ltd.

COMANCHE - Delaney's Rafter D Ranch; Dudley Bros.; George T. Irvin; Roy and Ann Shackelford; Frank Whitley

CONCHO - Daniel J. Grahmann

COOKE - Dangelmayr Bros.; Marvin P. Knight, M.D. and Betty Taylor; Jerry and Paula Lewis; Dr. Les O. Starnes

CORYELL - Paul and Sheila Funk; McMullin Ranch; Thomas and Karen Smith

CRANE - John H. and Barbara Edwards III - Edwards Ranch

CROCKETT - Clay W. Richardson

CROSBY - J.S. Bridwell Ranches; J.D. Ragland

CULBERSON - Mary Joe Reynolds Montgomery

DALLAM - Mike and LaReshia Bragg; Buzz Summerour Ranch; Summerour Hereford Ranch

DALLAS - James A. Zurn

DAWSON - Arlan Youngblood

DEAF SMITH - J.S. Bridwell Ranches

DELTA - Dayle Yeager

DENTON - Travis Mason - 5M Farm's

DE WITT - Edward W. Roeder

DICKINS - Beggs Cattle Co.; Pitchfork Land & Cattle Co.; J.D. Ragland

EASTLAND - Bill Herod; Ross Wilson

EL PASO - Jim Darnell; Jeep Darnell

ELLIS - Kevin and Jamie Baker; Gary and Kathy Buchholz; Merrill and Christy Huckabee; Bobby L. and Jared Lide - Triple L Ranch

ERATH - George T. Irvin; Kenneth and Betty Lesley; Steve Lesley; Sam and Kila Massey - Massey Herefords; James and Jim Strode - Flying S Herefords; Daniel E. Sweeney; Jerry K. and Carrie Weldon II

FALLS - George and Jan Sjolander - Sjolander Ranches

FANNIN - Kevin and Bridget Self; Larry T. and Mary Woodson

FAYETTE - Bryan Berger; D.D. Walker; Maynard and Sandi Warmken; John M. Yarling Jr.

FISHER - Coby and Sandra Moore; Brad Stuart

FRANKLIN - Rob Pruitt, D.V.M.

FREESTONE - Kevin and Jamie Baker; Bobby L. and Jared Lide - Triple L Ranch

FRIO - Louie and Helen Carroll

GAINES - Miles and Mary Eckert; John Goen

GARZA - Beggs Cattle Co.

GILLESPIE - A.C. Kast; L.B.J. National Park Service; Ira Lee; Ron Smith; Roy and Len Weinheimer

GOLIAD - P.A. and Milledean Albrecht; Dennis Reitz

GONZALES - Keith and Sara Schmidt; Dwight Sexton

GRAY - W.E. Gething

GRAYSON - Henry Bing, D.V.M.; Jim Covington; Pete Hudgins; Ronny Raines - Raines Ranch, Inc.; Terrell Bros. Registered Herefords; W-D Hereford Farm; Ben F. and Monette Wible

GRIMES - Marshall Ashorn

GUADALUPE - Danny and Sara Williams

HALE - Jim Carver; Larry R. Karrh, M.D.

HALL - Fuston Herefords

HAMILTON - Jon R. Averhoff, Mgr. - Texas Stardance Cattle, LLC; Cheryl Harris; R. Keith and Cindy Rogers

HARDEMAN - Steve Cheek

HARRIS - Franklin L. Cox

HARTLEY - Dale and Mary Barber; Brett Barber; Justin Barber; J.S. Bridwell Ranches

HASKELL - Steve McGuire; Swenson Land & Cattle Co.; Cole and Susan Turner

HAYS - R.L. Struhall Jr.

HEMPHILL - Brainard Cattle Co. LLC; Stephen and Berklee Clements; Lee and Jacqui Haygood

HENDERSON - Dimitri Mataragas - Iron Lake Ranch

HILL - Kevin and Jamie Baker; Joel and Dianne McClatchy; Lanny N. Spruill; E.C., Kim, Elizabeth, Jacqueline and Eric Rosson; Jamey Thompkins

HOOD - M.C. Baker, DVM; Randall Barnes and Sons; Charles and Gretchen Halfmann - Hilltop Herefords

HOPKINS - Billy B. and Rosemary Gregg; Neal Stewart and Scott Stewart - Stewart Polled Herefords

HUNT - Doyle Hereford Ranch; Marshall Phaneuf and Dan Garrett - GP Cattle Co.; Neal Stewart and Scott Stewart - Stewart Polled Herefords

HUTCHINSON – Brainard Cattle Co. LLC; Stephen and Berklee Clements; David Harbour; Charlotte and Steve Williams - WW Ranch

IRION – Dry Creek Herefords; Dennis Webb - Rocker b Ranch

JEFF DAVIS – Wayne and Ellen Baize; Chris Lacy; Scott McIvor; Robert McKnight; Mary Joe Reynolds Montgomery

JOHNSON – Jimmy, Claudia and Precious Atlas; Cottonwood Hereford Ranch – Jane Meadows; James L. Kinnear; Dr. John D. and Dorothy Mehaffey; Robert V. and Suzan Sandefur

JONES – Dr. John Bill and Belinda Oman; Van & Joyce Owen - Lazy O; Pied Piper Farms; Swenson Land & Cattle Co.; D.D. Walker

KARNES – Wesley S. Theuret

KENDALL – Catto-Gage Ranch; Larry R. Karrh, M.D.

KENT – Beggs Cattle Co.; Jim and Ann Guess

KING – Beggs Cattle Co.; Pitchfork Land & Cattle Co.; Glenn Springer

KNOX - Pitchfork Land & Cattle Co.

LAMAR – J.H. Blankinship; Jack Saunders

LAMB – Si and Sarah Beerwinkle; Steve and LaNell Whitaker – Whitaker Farms – Flying 5 Herefords; Rod Wright – Wright Hereford Ranch

LAMPASAS – Roland and Wanda Lang

LAVACA – Michael and Mary Pavliska; Roswell F. Vaughan III

LEE – Billy and James Morgan, Morgan Herefords; Darlene M. Schatte; Larry Schatte; Monroe Schatte Jr.; Leonard Symmank

LEON – Rudy Hibbeler; David H. Morris II; Thomas E. Spillman; Hank and Mary Thomas

LIBERTY – Hugh Damek

LIPSCOMB – Lynn Born; Brainard Cattle Co. LLC; Stephen and Berklee Clements

LLANO – Granite Hills Hereford Ranch; Norman Grenwelge

LUBBOCK – Lynn Forrest; J.E., Brady, Rhett and Ryan Mimms – Mimms Herefords

LYNN – Cass Edwards Family – T –Bar Ranch

McCULLOCH – Daniel J. Grahmann

McLENNAN – Vance Dunnam; Stephen and Lynn Sumner

McMULLEN – M.A. Tyler Ranch

MADISON – Kevin Hartley – H2 Ranch and Cattle Co.; M&M Ranch - Byron and Linda Motley

MARTIN – Linda Cowden; Morgan Cox; Ted C. Johnson; George W. “Tee” Knox; Scharbauer Ranch LLC

MARION – J.P. and Marla Abernathy; Michael and Lisa Barry

MASON – James K. and Mona L. Schmidt; James and Shannon Worrell - Worrell Enterprises

MEDINA – Lorenzo and Claudia Alvarado; J.D. and Larry Schmidt; Luther H. Soules III - Lagos Ranch

MENARD – Whitehead Hereford Ranch

MIDLAND – Charles A. Bird; Linda Cowden; Button Estes Ranches, Ltd.; Scharbauer Ranch LLC

MILAM – Mark Ellison; Noack Registered Herefords

MITCHELL – D.O. George III

MONTAGUE – Dangelmayr Bros; Bill Meador; Luella Pirtle and Floyd E. Pirtle, M.D.

MONTGOMERY - David T. and Debbie Moore

NACOGDOCHES – Terry Tolbert – Tolbert Cattle Co.

NAVARRO – Elbert, Bobbett and Brett Butler; Brent and Wendy Steele - Steele Herefords

OLDHAM – J.S. Bridwell Ranches; Scharbauer Ranch LLC

PALO PINTO – Jack and Lyn Chastain; Lee and Candace Chastain; Roy Cothrum; Diamond S Cattle Co.; David and Pam Lindsey; Mike Thomas

PARKER – Beggs Cattle Co.; Beverly M. Baetge - D Bar B Cattle Co.; Diamond S Cattle Co.; Joe McMillan; Justin Thomas; Mike Thomas

PARMER - Mac Langford

PECOS – Milton Puckett

PRESIDIO – Brite Ranch

RAINES – Darren C. Rak – D Bar R Ranch

REAGAN – Steven Wayne Coates

ROBERTS – B&C Cattle Co. – Bill and Chad Breeding; Brainard Cattle Co. LLC; Stephen and Berklee Clements; Bradley Hale

ROBERTSON – Matt Harris – Harris Livestock Co.

ROCKWALL – Paul Davis; Jackie Pullen – Pullen Herefords

SAN PATRICIO – John Winsauer

SAN SABA – Lovell and James Kuykendall; Mopsy and Ward Locklear

SHACKELFORD – Dr. and Mrs. John Bill Oman

SCHLEICHER – Fred H. and Pete Case; Victoria Powell Johnson; JP Family Limited Partnership-James L. Powell, Manager; L.C. Whitehead

SCURRY – Jack and Elisabeth Longbotham

SHERMAN – Pronger Bros. Ranch

SMITH – William and Rosemary Cable; James Turman

SOMERVELL – Mrs. W.K. Gordon Jr.

STARR – W.B. Osborn III

STEPHENS – Robert Joe and Dena, Tye, Jacob and Shelby Jackson; Tom and Lisa Echols – Muleshoe Ranch; Dr. John Bill and Belinda Oman; Chaunce and Sloan Thompson

STERLING – AggieTech Services - Bar AT Ranch; Danny, LeRuth Stewart; Reed and Ronda Stewart

STONEWALL – Beggs Cattle Co.; Glenn Springer; Swenson Land & Cattle Co.

SUTTON – Glen Richardson; George Wallace

TARRANT – Dan Nance

TAYLOR – Linda Cowden; Colt and Larry Johnson - Rafter J Cattle Co.; Dalton Johnson & Sons – DJ Hereford Farms; Lone Star Hereford Ranch - A.L. Dusty Rhodes, owner

TERRY – Rusty and Katie Jo Day

THROCKMORTON – Swenson Land & Cattle Co.

TITUS – Aaron Gann; Bobby L. and Jared Lide - Triple L Ranch; Kurtis Mathias

TOM GREEN – Mark and Teresa McClintock

– McClintock Herefords

UPSHUR – Dr. Andy and Sandra Glaze; Scott and Alise Nolan – Nolan Herefords

TRAVIS – Jim and Peggy Ferguson

UVALDE – David Howard

VAN ZANDT – Cory and Jeri Goswick; Dale and Donna Hester; Tommy Malone; Don and Ann Metch – Metch Polled Herefords

VICTORIA – Charles Moscatelli

WALKER - Sam Dominey - Whispering Pines

WARD – John H. and Barbara Edwards III – Edwards Ranch; James and Dena Floyd; Sam Massey

WASHINGTON – Hoppens Herefords; Clinton and Diane Kettler

WEBB – George E. Neel, Jr.

WILBARGER – Steve Cheek; W.T. Waggoner Estate

WILSON – Joshua Martin – Covered M Cattle Co.

WILLIAMSON - Dr. Keith and Thelma Thompson

WINKLER – James and Dena Floyd; Clyde Henson; Sam Massey; John B. Walton

WISE – Herbert F. Williams - Williams Family Herefords

WOOD - Phil and Trella Hughes - Evening Star Hereford Farm; Rob Pruitt, D.V.M.

YOUNG – Schlegel Bros., Ronald, Mike and Stacey; Mark Steele D.V.M.

OUT OF STATE

ILLINOIS – P.T. “Pete” Loehr – Shelby Co.; Robert, James and Malcolm Milligan – Ogle Co.; Cos.; Elizabeth Nessler, Prairie Rose Cattle Co. – Sangamon Co.; Doug Perks - Ogle & Winnebago Cos.; Prairie Meadow Herefords - Sangamon Co.

KANSAS – Cindy Brown, Jason and Lori Brown, JC Cattle Co. - Geary Co.; Jo Ellard – Greenwood Co.; Rusty Williams - Stevens Co.

LOUISIANA – Larry Clemons – Saint Tammany Parish

MISSISSIPPI – Jo Ellard – Montgomery Co.

NEBRASKA - Jason and Kaycee Hoffman, Hoffman Ranch - Thomas Co.

NEW MEXICO – Copeland & Sons LLC – Union Co.; Jim Darnell, Bar J Bar Hereford Ranch - Dona Ana Co.; Phil Harvey Jr. and Jim Bob Burnett, B&H Herefords - Eddy Co.; Pearce Trust Hereford Ranch, Fred Pearce Trustee – Lea Co.; Drew Perez - C&M Herefords - Quay Co.; Kyle and Tonya Perez, C&M Herefords - Quay Co.; Michael Perez, C&M Herefords – Quay Co.; Randy White – Bernalillo Cos.

OKLAHOMA – James A. Aitken - Marshal Co.; Dan Bowling, Bowling Herefords – Kay Co.; Robert D. Call – Payne Co.; Ted Curry Okfuskee Co.; Jim Darnell, Bar J Bar Hereford Ranch - Woods Co.; Richard C. and Sheila J. Day – Murray Co.; Don Dennis Ranches – Jefferson Co.; Bill Dufur, Dufur Herefords – Bryan Co.; Brian Healey and Family – Murray Co.; Randy Howard – Jefferson Co.; Langford Herefords – Okmulgee Co.; Messner Herefords – Beaver Co.; Pitchfork Land & Cattle Co. - Jefferson Co.; Star Lake Cattle Ranch – Tulsa Co.; S-W Herefords, Neal and Patti Spencer - Bryan Co.

OUR MEMBERSHIP

ABERNATHY, J.P. and Marla

Ranch: Abernathy Ranch (Marion Co.) Est. 1995
Mailing Add.: 662 E. Prospect Rd., Jefferson, TX 75657
Res.: 903-665-1529
Ranch: 903-666-0158
Office: 903-665-6600
Fax: 903-665-6601
Email: Aberinc@aol.com
Ranch Location: Five miles north of Jefferson off Hwy. 59.
Herd: 30 registered & 35 commercial cows
Herd Sires: DCC 94K National, Key Master, Churchill Falcon, DCC Chico and Online 122L
Sell: 5 bulls and 10 females annually

AggieTech Services

Ranch: Bar AT Ranch (Sterling Co.) Est. 2007
Mailing Add.: P.O. Box 166, Sterling City, TX 76951
Res./Ranch: 325-378-2460
Office: 432-770-6123
Ranch Manager: Wilcey Koinzan
Ranch Location: 8391 SH 158 W, Sterling City, TX
Herd: 24 registered cows
Bloodlines: Magnum, Mark Donald and Homebuilder
Herd Sires: Domino 146
Sell: 6 bulls and 6 females annually

AITKEN, James A.

Ranch: Sky Ranch (Marshall Co., OK) Est. 1998
Mailing Add.: Rt. 3, Box 31 D, Madill, OK 73446
Res./Ranch: 580-795-3450
Office: 940-665-7778
Fax: 940-665-9995
Email: james@aitkenandmoore.com
Ranch Location: Sartin Rd.
Herd: 4 registered cows

ALBRECHT, P. A. and Milledean

Ranch: Cabeza Creek Ranch (Goliad Co.) Est. 1894
Mailing Add.: 549 Mockingbird Lane, Goliad, TX 77963
Res.: 512-645-8683
Fax: 512-645-2566
Ranch Location: Fourteen miles northwest of Goliad on FM Rd. 884.

ALVARADO, Lorenzo and Claudia

Ranch: Paradise Hereford Ranch (Medina Co.)
Mailing Add.: 1142 CR 653, Devine, TX 78016
Res.: 830-665-3605
Mobile: 210-843-6255
Email: calvarado@devtex.net

ANDREWS, D.V.M., Arch

Ranch: Ol Ranch (Archer Co.)
Mailing Add.: P.O. Box 550, Archer City, TX 76351
Res.: 940-574-4154
Herd: 90-100 commercial cows
Bloodlines: L1 Domino and Advance

ASHORN, Marshall

Ranch: Flying A Ranch (Grimes Co.)
Mailing Add.: 4802 FM 2819, Anderson, TX 77830
Res.: 409-837-2184

ATLAS, Jimmy, Claudia and Precious

Ranch: Atlas Farms (Johnson Co.) Est. 1973
Mailing Add.: 4920 CR 401, Grandview, TX 76050
Res./Fax: 817-790-0202
Mobile: 817-456-4691
Email: atlasfarms@sbcglobal.net
Ranch Location: Twenty-five miles south of Fort Worth, TX, 1 mile west of I-35, on CR 401.
Herd: 120+ registered and 40 commercial cows
Bloodlines: A.I. sires

AVERHOFF, Mgr., Jon R. – See Texas Stardance Cattle, LLC

B Bar Herefords– See Brad Stuart

B&H HEREFORDS

Owners: Phil Harvey Jr. and Jim Bob Burnett (Eddy Co., NM) Est. 1996
Mailing/Office Add.: P.O. Box 40, Mesilla, NM 88046 (Harvey)
Ranch Add.: P.O. Box 1566, Hope, NM 88250 (Jim Bob)
Res.: 575-524-9316 (Harvey)
Mobile: 575-644-6925 (Harvey)
Ranch/Mobile: 575-365-8291 (Jim Bob)
Fax: 575-524-2448
Email-Harvey: philharveyjr@comcast.net
Email-Jim Bob: jbb@pvtnetworks.net
Website: bhherefords.com
Herd: 75 registered cows
Bloodlines: continuation of Harvey Hereford Ranch breeding of Ribstone, Home Builder, L1 Domino and Mark Donald
Herd Sires: H5 Yankee 0144, UPS Domino 5216, F Vision 908 and F 5171 Monument 827
Sell: 35 bulls and 30 females annually

BACON, Ernie and Rindy

Ranch: Turkey Feather Ranch
Mailing Add.: 6473 CR 1470, Ada, OK 74820
Res.: 580-421-2597

BAETGE, Beverly M.

Ranch: D Bar B Cattle Co. (Parker Co.)
Mailing Add.: 600 McFarland Ranch Road, Aledo, TX 76008
Res.: 817-441-8785
Fax: 817-441-8473
Email: dbcattle@me.com
Website: www.dbarbcattle.com
Ranch Manager: Karla Stailey; 682-429-5363
Ranch Location: Fifteen miles west of Fort Worth, TX in Parker County, 4 ½ miles south of I-20 via FM 1187 to FM 5, left on McFarland Ranch Rd. to dead end red gate.
Herd: 130 registered and 70 commercial cows
Bloodlines: Fed Ex, Pure Gold and Victor

Herd Sires: Hereford – RMG 50S ICIE 9057, son of WLB Global 72M-50S, outstanding Canadian bull whose sons won “Get of Sire” in the 2010 Canadian National Polled Hereford Show; Angus – GAR Objective G788, GAR 1407 New Design 8446 and GAR Objective 6866
Sell: 4 bulls and 40 females annually

BAIZE, Wayne and Ellen

Ranch: (Jeff Davis Co.)
Mailing Add.: HCR 74, Box 53, Ft. Davis, TX 79734
Res.: 432-426-3796

BAKER, Kevin, Jamie and Will; Stephen Decker

Ranch: KJB Herefords/Decker-KJB Cattle Service (Hill, Ellis, Freestone Co.) Est. 1981
Mailing Add.: 6370 St. Hwy. 22, Hillsboro, TX 76645
Ranch: 214-629-9106
Email: jamb117@sbcglobal.net
Ranch Manager: Jamie Baker
Ranch Herdsman: Raymond Peters
Ranch Location: Approximately 3 ½ miles past Hwy.22 -171 split on the right, east of Hillsboro on the right.
Herd: Approximately 50 head horned and polled Hereford cattle
Bloodlines: DM BR Keynote 4106, 146, Pure Gold and BR DM Bodacious
Herd Sires: DM BR Keynote and Gold Key
Sell: 5 bulls and 15 females annually

BAKER D.V.M., M.C.

Ranch: Alpha Equine (Hood Co.) Est. 1966
Mailing Add.: 2520 Boyd Rd., Granbury, TX 76049
Res.: 817-579-3464
Office: 817-279-8275
Fax: 817-279-7621
Herd: 110 registered cows

BAR G Herefords– See Billy B. Gregg

BAR J Bar Hereford Ranch – See Jim Darnell

BAR S Herefords– See Larry Schatte

BAR S Ranch– See Glenn Springer

BARBER, Dale and Mary; Justin Barber

Ranch: Barber Ranch (Hartley Co.) Est. 1904
Mailing Add.: 10175 FM 3138, Channing, TX 79018
Ranch: 806-235-3692
Fax: 806-235-3692
Email: barberranch@wildblue.net
Website: www.barberranch.com
Ranch Location: Sixty miles north of Amarillo, nine miles northeast of Channing on FM roads 722 and 3138.
Herd: 150 registered cows
Bloodlines: Keynote, Online and Line One
Herd Sires: Channing, Sooner, Moler and Lansing
Sell: 75 bulls and 30 females annually

BARNES and Sons, Randall

Ranch: Bar Oak Ranch (Hood Co.) Est. 2002
Mailing Add.: 7717 Hill City Hwy., Tolar, TX 76476

Ranch: 817-279-3543- Randall; 817-243-5867 - Craig
Fax: 817-279-9515
Email: rdbarnes2947@yahoo.com
or: cbarnes@lakegranbury.com
Website: www.bar oak ranch.com
Ranch Location: TX Hwy. 56 between Tolar and Glen Rose.
Herd: 80 registered cows
Herd Sires: GKB Downtown B627 ET, GKB BAR Showtime Promise 9102, Churchill Helton 146Y and NJW S-W Trust II 930Y

BARRY, Michael and Lisa

Ranch: Cypress Valley Herefords (Marion Co.) Est. 1995
Mailing Add.: 304 E. Jefferson St., Jefferson, TX 75657
Res.: 903-445-8157
Ranch Location: Four miles west of Jefferson on FM 2208.
Herd: 15 registered cows
Bloodlines: Line One, Advance and Domino
Herd Sires: EL Advance 121Y and EL Advance 725T
Sell: 2-3 bulls annually

BEERWINKLE, Si and Sarah

Ranch: Beerwinkle Livestock (Lamb Co.) Est. 1992
Mailing Add.: 1441 US Hwy. 70, Earth, TX 79031
Res.: 806-257-2070
Office: 806-647-6804
Email: ssb99@hotmail.com
Ranch Location: Five miles north, 1.5 miles west of Earth.
Herd: 30 registered cows
Sell: Show steers and heifers

BEGGS Cattle Co.

Ranch: (Cochran, Dickens, Garza, Kent, King, Parker and Stonewall Cos.)
Mailing Add.: 644 Ft. Worth Club Bldg., Fort Worth, TX 76102
Office: 817-336-9727
Res.: 806-629-4391 (George IV)
Res.: 817-821-8152 (Ed)
Email: becaco@caprock-spur.com (George IV)

BELL, Jim G.

Ranch: Jim G. Bell Farms (Angelina Co.) Est. 1950
Mailing Add.: 3275 FM 1819, Pollok TX 75969
Res.: 936-867-5125
Ofc/Ranch/Fax: 936-867-5126
Ranch Location: Hwy. 7 - FM 1819, Pollok, TX; 20 miles from Lufkin, TX.
Herd: 550 commercial cows
Herd Sires: Hereford Bulls; 25 head registered Herefords
Sell: 75 bulls annually

BERGER, Bryan

Ranch: Berger Cattle Co. LTD (Fayette Co.)
Mailing Add.: P.O. Box 939, Flatonia, TX 78941
Res.: 361-865-2355
Office: 361-865-2640
Mobile: 361-772-6830
Fax: 361-865-2671

Ranch Location: Five miles west of Flatonia on Hwy. 90.

BING, D.V.M., Henry

Ranch: 6B Cattle Co. (Grayson Co.)
Mailing Add.: P.O. Box 886, Van Alstyne, TX 75495
Res.: 903-482-6603

BIRD, Charles A.

Ranch: Bird Ranch (Midland Co.) Est. 1926
Mailing Add.: P.O. Box 1149, Midland, TX 79702
Res.: 432-684-7365
Office: 432-682-6288
Fax: 432-682-6415
Email: birdranchcattle@yahoo.com
Ranch Location: Twenty-eight miles north of Midland, seven miles west of Paducah.
Herd: 1,500 commercial cows
Bloodlines: commercial Hereford cows

BLANKINSHIP, J.H.

Ranch: 3-B Herefords (Lamar Co.) Est. 1982
Mailing Add.: 8494 FM 137, Paris, TX 75460
Res./Ranch: 903-784-2677
Office: 903-249-4459
Fax: 903-784-2811
Email: hackblankinship@gmail.com
Website: www.blankinshipandcattle.com
Herd: 90 registered cows
Bloodlines: Mark Donald, Line One and Master Plan
Herd Sires: DHR 334 Donald Master 415, DHR 043 L1 Mark Domino D750, WHF 5104R Dom 8095 and DHR 603 L1 Mark Donald D982
Sell: 40 bulls and 25 females annually

BLIN, Jim and Randy— See Star Lake Cattle Ranch

BORN, Lynn

Ranch: Born Herefords (Lipscomb Co.)
Mailing Add.: 14520 Hwy. 305, Follett, TX 79034
Res.: 806-624-2002
Herd: 35 registered and 200 commercial cows
Herd Sires: Star Kannon 173L, BR Moler, BR Channing, GQ and Le Grand Reload 80P
Sell: 15 bulls annually and show heifer prospects

BOWLING, Dan

Ranch: Bowling Herefords (Kay Co., OK)
Mailing Add.: 2211 S. 29th Co. Rd., Blackwell, OK 74631
Res.: 580-363-3125
Mobile: 580-362-5026
Email: nkbowling@yahoo.com
Ranch Herdsman: Melvin Young
Ranch Location: Fifteen miles NE of Newkirk, OK
Herd: 100 + - registered cows

BRAGG, Mike and LaReshia

Ranch: ML Cattle (Dallam Co.) Est. 2004
Mailing Add.: 1923 Shawnee Trail, Dalhart, TX 79022
Res.: 806-249-5367
Mobile: 806-333-4486
Fax: 806-244-7202

Email: mlcattle@mlcattle.com
Website: www.mlcattle.com
Ranch Location: Thirteen miles east of Texline, Texas.
Herd: 25 registered cows
Bloodlines: Advance, Line One, Mark Domino and Pure Gold
Herd Sires: ML Harland 7035, ML Harland 840 and JCS Icon O261 A.I.: CJH Harland 408
Sell: 5 bulls and 8 females annually

BRAINARD Cattle Company LLC

Ranch: Brainard Cattle Co. LLC
Mailing Add.: P.O. Box 661, Pampa, TX 79066
Res.: 806-669-6124
Email: brainardcattle@hotmail.com
Ranch Herdsman: E.S.F. Brainard II; 806-898-1026
Ranch Location: Hemphill, Roberts, Hutchinson and Lipscomb Counties.
Herd: 2000 commercial cows
Herd Sires: From CK Ranch, Indian Mound Ranch, B&C Cattle Co. and Harland Herefords
Sell: 575 steers and 400 heifers annually

BRAINARD Cattle Co. — See also E.S.F. “Swasey” Brainard II

BRAINARD Cattle Co. — See also Stephen and Berklee Clements

BRAINARD II, E.S.F. “Swasey”

Mailing Add.: 11287 CR I, Pampa, TX 79076
Res.: 806-669-6124

BREEDING, Bill and Chad

Ranch: B&C Cattle Co. (Roberts Co.) Est. 1955
Mailing Add.: P.O. Box 186, Miami, TX 79059 (Bill)
Mailing Add.: P.O. Box 334, Miami, TX 79059 (Chad)
Res./Fax: 806-868-4661
Mobile: 806-662-2406 (Bill)
Mobile: 806-570-9554 (Chad)
Email: breeder@amaonline.com
Ranch Mgr./Herdsman: Chad Breeding
Ranch Location: Headquarters just west of Miami on US Hwy. 60
Herd: 175 registered and 100 commercial cows
Bloodlines: Mark Donald, L1, On-Line, Rambo and Top Gun
Herd Sires: 2 Rambo sons, 2 Top Gun sons and Bounty Hunter sons
Sell: 75 bulls and 50 females annually

BRIDWELL Ranches, J.S.

Ranch: (Archer, Clay, Crosby, Deaf Smith, Hartley, Oldham Cos.)
Mailing Add.: P.O. Box 1830, Wichita Falls, TX 76307
Res.: 940-723-4351

BRITE Ranch

Ranch: (Presidio Co.) Est. 1885
Mailing Add.: P.O. Box 1139, Marfa, TX 79843
Res.: 432-358-4600
Mobile: 432-386-7557
Fax: 432-358-4603
Email: jimwhite@bigbend.net
Website: www.briteranch.com
Ranch Manager: Jim White III
Ranch Location: Presidio County, West Texas.
Herd: Commercial line bred for 97 years

BROWN II, Austin

Ranch: Brown Ranches (Bee Co.) Est. 1924
Mailing Add.: 2050 Pvt. Brown Ranch Lane, Beeville, TX 78102
Res./Ofc: 361-358-1786
Ranch: 361-358-7134
Fax: 361-358-7139
Email: brownranch66@wildblue.net
Ranch Manager: Austin Brown II
Ranch Herdsman: Austin Brown III
Ranch Location: Four miles N of Beeville on FM 2824.
Herd: 100 registered and 400 commercial cows
Bloodlines: Domino, Genetic Explosion and King Ten
Herd Sires: WOW Star Dom 739, JP Dom 1208, 316 Advance and other prominent bulls
Sell: 50 bulls and 50 females annually

BROWN, Cindy; Jason and Lori Brown

Ranch: JC Cattle Co. (Geary Co., KS)
Mailing Add.: 2769 Humboldt Creek Rd., Dwight, KS 66849 (Jason and Lori)
Ranch Add.: 2437 Stahl Rd., Junction City, KS 66441
Res.: 785-761-8984 (Cindy)
Res.: 785-770-7469 (Lori)
Ranch: 785-223-7684 (Jason)
Fax: 785-499-5518
Email: jccustom_harvesting@yahoo.com
Ranch Location: 13 miles SE of Junction City on Hwy. 57.
Herd: 125 registered and 200 commercial cows
Bloodlines: L1 horned Hereford – Oxley bloodline solid foundation maternal breeding
Herd Sires: GD Larry W26, JL Outbreak 0556, ECR 7195 Domino 0272 ET; A.I. Sire – ECR L18 Extra Deep 9279
Sell: 10-15 bulls and a select few females annually

BUCHHOLZ, Gary and Kathy

Ranch: GKB Cattle Co. (Ellis Co.) Est. 1997
Mailing Add.: P.O. Box 2807, Waxahachie, TX 75168-8807
Res.: 972-937-0417
Mobile: 214-537-1285
Fax: 972-937-0418
Email: gkbcattle@ectisp.net or gary@gkbcattle.com
Website: www.gkbcattle.com

Ranch Herdsman: Jay Creamer, 254-707-2199

Ranch Location: 1315 West Rd., Waxahachie, TX (near I-35E) Seven miles south of Waxahachie off of FM 55.
Herd: 50 registered and 60 commercial cows
Bloodlines: Pure Gold, Line One and Keynote
Herd Sires: GKB EJE B627 Full Tank B927 ET, NJW 98S R117 Ribeye 88X ET, CL 1 Domino 860U, GKB Downtown B627 ET and DM BR Domino 146
Sell: 20 bulls and 20 females annually

BUCK, Jirl

Ranch: Buck Cattle Co.
Mailing Add.: Rt. 1, Box 344A, Madill, OK 73446
Res.: 580-795-4865

BURNS, Thomas M. and Julie

Ranch: Circle B Farms
Mailing Add.: 1541 Hertel Rd., Schulenburg, TX 78956
Res.: 979-561-8365
Email: rudder1@mac.com

BUTLER, Elbert, Bobbette and Brett

Ranch: Butler Farms (Navarro Co.) Est. 1984
Mailing Add.: 17401 W. Hwy. 22, Frost, TX 76641
Res.: 903-682-4101
Ranch Location: One half mile east of Frost on Hwy. 22.
Herd: 30 registered and 40 commercial cows
Bloodlines: CL Domino 373, Boomer, Thunder, Domino 8007 and Online
Herd Sires: A.I. to the prominent bulls in the breed
Sell: 2 bulls and 2 females annually

C2 Cattle Co. – See Louie and Helen Carroll**C&M Herefords– See Michael Perez or Kyle Perez****CABEZA Creek Ranch– See P.A. Albrecht**

CABLE, William and Rosemary
Ranch: Uinta Farms, LLC (Smith Co.) Est. 2005
Mailing Add.: 17821 Oak Forest Dr., Flint, TX 75762
Ranch Add.: 4498 FM 344 East, Tyler, TX 75703
Res.: 903-894-8789
Ranch: 540-470-0515
Email: brcable@gmail.com
Ranch Location: 2 miles east on 344 from St. Hwy. 69
Herd: 28 registered cows
Sell: 4 bulls and 3 females annually

CALDWELL, John R.

Ranch: Caldwell & Son
Mailing Add.: 225 S. Danville, Ste. 3, Abilene, TX 79605
Res.: 325-698-1443

CANNEDY, Greg and Mark– See Prairie Meadow Herefords**CARROLL, Louie and Helen**

Ranch: C2 Cattle Co. (Frio Co.) Est. 1975
Mailing Address: 503 E. Trinity, Pearsall, TX 78061

Res.: 830-334-2973

Ranch Location: Twelve miles west of Dilley on St. Hwy 85.
Herd: 60 registered cows
Bloodlines: Line Ones
Herd Sires: L1 Domino 06494, HH Advance 7132T, CL 1 Domino 784T, CL 1 Domino 6126S, HH Advance 5010R ET and HH Advance 4008P
Sell: 20 bulls annually

CARVER Herefords

Ranch: (Hale Co.) Est. 1986
Address (Res.): 1602 Ave. J, Abernathy, TX 79311
Mailing Add.: P.O. Box 210, Cotton Center, TX 79021
Office: 806-879-2166
Mobile (David): 806-292-4444
Mobile (Jim Bob): 806-679-2370
Ranch Manager: Jim Bob and David Carver
Ranch Location: Cotton Center and Canyon, TX.
Herd: 75 registered cows
Bloodlines: Line One and Domino
Herd Sires: Chaos, CM BR Cornerstone ET, Pioneer, Domino 5123; A.I. – Desert Edge, Hallmark and Reality
Sell: Show steers, heifers and bulls

CASE, Fred H. and Pete

Ranch: Case Ranch (Schleicher Co.) Est. 1941
Mailing Add.: P.O. Box 1218, Eldorado, TX 76936-1218
Ranch/Ofc: 325-853-3094
Mobile (Pete): 325-650-6209
Fax: 325-853-2681
Email: pete@caseranch.com
Website: www.caseranch.com
Ranch Manager: Pete Case - 325-853-3094
Ranch Location: Fifteen miles North West of Eldorado on Ranch Rd. 915 or three miles west of Mertzon on US 67. Turn left or SW on Ranch Rd. 915, go 15 miles. Sign at ranch.
Herd: 150 registered cows
Bloodlines: Hard Drive, Sandman, Homebuilder, Mark Donald, Duke, Standard Lad, Line One and Neon
Herd Sires: SR Saga 320X, BB 124H Home Bldr 3103, CR Hard Drive H069, BB 1065 Domino 5077, UPS Neon 6198 and BB 013 Sandman 7008
Sell: 40 bulls and 30 females annually

CATTO-GAGE Ranch

Ranch: Mrs. Joan N. Kelleher (Kendall Co.)
Mailing Add.: P.O. Box 829, San Antonio, TX 78293
Ranch: 830-336-4503
Office: 210-229-1975
Ranch Manager: Dwayne Lowak, P.O. Box 388, Kendalia, TX 78027
Ranch Location: Fifty miles north of San Antonio. Take Hwy. 281 north and go nine miles after crossing Guadalupe River. Turn left on FM 473 to Kendalia and continue on Hwy. 473 about three miles and turn left through high fence at Catto-Gage sign.
Herd: 100 commercial cows

CHASTAIN, Jack and Lyn; Lee, Candace and Jackson Chastain

Ranch: Mockingbird Hill (Palo Pinto Co.) Est. 1854

Mailing Add. (Ranch): P.O. Box 516, Mineral Wells, TX 76067

Mailing Add. (Res.): 3924 Burkett Drive, Fort Worth, TX 76116

Ranch: 940-325-2033

Res.: 817-244-2637

Mobile: 817-821-3544

Email: jackchastain@sbcglobal.net

Ranch Location: Ten miles south of Mineral Wells on Hwy. 281 or five miles north of I-20 on Hwy. 281. Headquarters one-quarter mile north of Dobbs Valley Church at 1265 Dobbs Valley Road.

Herd: 50 registered cows

Bloodlines: Line One and Mark Donald

Herd Sires: MH Dynamo W25, BR DM Sooner 7013, UPS Domino 6219 and M6 Added Value 7178

Sell: Heifer calves for show prospects, & open and bred heifers annually, plus a few select bulls

CHEEK, Steve

Ranch: Cheek "Fly'n C" Farms (Hardeman & Wilbarger Cos.) Est. 1977

Mailing Add.: 502 Ave. K South, Chillicothe, TX 79225

Res./Ofc: 940-852-5616

Mobile: 940-839-6808

Ranch Location: Chillicothe, TX

Herd: 120 registered and 20 commercial cows

Sell: 15 bulls annually

CLEMENTS, Stephen and Berklee

Ranch: Brainard Cattle Co. (Hemphill, Hutchinson, Lipscomb & Roberts Cos.)

Mailing Add.: P.O. Box 636, Pampa, TX 79066-0636

Res.: 806-848-2892

Mobile: 806-662-7535

Email: klements@nts-online.net

CLEMONS, Larry and Donna

Ranch: 5 C's Hereford Farm (St. Tammany Parish, LA)

Mailing Add.: 78255 Hwy. 1077, Folsom, LA 70437

Res.: 985-796-5647

Fax: 985-796-5478

Email: hornedherefords@msn.com

Herd: 30 registered and 10 commercial cows

Bloodlines: L1 Domino, HH Advance, Churchill and Pure Gold

Herd Sires: DH Domino 554, 5C 053 Domino 0701 & GKB Pure Gold B516 ET

COATES, Steve Wayne

Ranch: Coates Ranch Co. (Reagan Co.) Est. 1927

Mailing Add.: P.O. Box 645, Mertzon, TX 76941

Res.: 325-835-2531

Office: 325-835-4321

Email: scoatesjr@yahoo.com

Website: www.coatesranch.com

Ranch Location: Five miles north of Big Lake on Hwy. 137.

Herd: 500 registered cows

Bloodlines: Line One and Anxiety 4th

Herd Sires: JA L1 Domino 8521U, JA L1 Domino 9615W, CRC Domino 06060, CRC Domino 5297, CRC Domino 06236, CRC L1 Domino 06338, XP L1 Domino 04011, CRC Domino 5244 and DH Advance 462

COPELAND, Clifford, Cliff and Matt

Ranch: Copeland & Sons LLC (Union Co., NM) Est. 1943

Mailing Add.: 859 Romero Rd., Nara

Visa, NM 88430

Res.: 575-633-2800

Email: c3copeland@plateautel.net

Website: www.copelandherefords.com

Ranch Location: 18 miles north of Nara Visa, NM on State Rd. 402.

Herd: 90 registered and 400 commercial cows

COTHRUM, Roy

Ranch: RD Herefords (Palo Pinto Co.)

Mailing Add.: P.O. Box 182, Santo, TX 76472

Res.: 940-452-7260

Ranch Manager: Roy Cothrum

Email: rdherefords@yahoo.com

Website: rdherefords.com

Ranch Location: FM 2201, Santo, TX 76472

Herd: 5 registered cows

Bloodlines: 719T, About Time and Bismarck

Herd Sires: TH WCC 510U and Bismarck 08X

Sell: 5 bulls and 5 females annually

COTTONWOOD Hereford Ranch

Ranch: Jane Meadows and Sylvia Blankenship, owners (Johnson Co.) Est. 1950

Mailing Add.: 9801 W. FM 4, Godley, TX 76044

Res.: 817-389-3671

Ranch Location: Eleven miles west of Cleburne on FM 4.

Herd: Purebred cows

Bloodlines: Mill Iron

COVINGTON, Jim

Ranch: C4 Herefords (Grayson Co.) Est. 2000

Mailing Add.: 2737 Hagerman Rd., Pottsboro, TX 75076

Res./Ofc.: 903-786-7300

Fax: 903-786-7500

Email: covington@flash.net

Ranch Manager: Jim Covington

Herd: 29 registered cows

Bloodlines: Line One

Herd Sires: HH Advance 343, 1023 & 134

COW Creek Ranch – See Dennis Reitz

COWDEN, Linda

Ranch: Cross Bar Ranch and Live Oaks Ranches (Midland, Andrews, Martin & Taylor Cos.) Est. 1921

Mailing Add.: 5 Lakes Dr., Midland, TX 79705

Res./Ranch: 432-682-5659

Fax: 432-682-7388

Email: linda.cowden@att.net

Ranch Manager: Allison Lillis

Herd: 200 commercial cows

COX, Franklin L.

Ranch: Cox Ranch (Harris Co.)

Mailing Add.: 11922 Holderrieth Rd., Tomball, TX 77375

Res.: 281-351-6080

Email: rancher06@sbcglobal.net

COX, Morgan

Ranch: Cox Cattle Company (Martin Co.) Est. 1938

Mailing Add.: P.O. Box 11, Tarzan, TX 79783

Res.: 432-458-3350

Ranch: 432-213-1235

Ranch Manager/Herdsman: Morgan Cox

Ranch Location: 1.7 miles west of Tarzan on State Hwy. 176 to County Road 2601, then 0.7 miles north to sign on west side of road.

Herd: 80 commercial cows

Bloodline: Line One

Herd Sires: FF 8130

Sell: Show steers and commercial heifers

CURRY, Ted

Ranch: Curry Herefords (Okfuskee Co., OK)

Mailing Add.: 100134 Hwy. 56, Okemah, OK 74859-5024

Res. (Ted & Janice): 918-623-0274

Res. (Curtis & Donna): 918-426-4240

Res. (Steven & April): 918-623-0760

Website: www.curryhereford.com

Ranch Location: Ten miles north of Okemah on Hwy. 56.

Herd: 100 registered cows

Bloodlines: Line One

Herd Sires: HH Advance 4089 ET, HH Advance 7218 T, CH Last Chance 6003 ET and C Cowboy 7022 ET; A.I. Sires – BR DM CSF Wallace ET and H Easy Deal 609 ET

Sell: 35 bulls and 10 females annually

D Bar B Cattle Co– See Beverly Baetge

DAMEK, Hugh

Ranch: H F1 Cattle (Liberty Co.) Est. 1983

Mailing Add (Res./Ranch): 4694 FM 1960, Dayton, TX 77535

Res.: 936-258-9506

Ranch: 713-542-3923

Ranch Location: Four miles west of Dayton on FM 1960.

Herd: 31 registered Hereford and 25 registered Brahman cows

Bloodlines: Manso

DANGELMAYR Bros.

Ranch: Dangelmayr Bros. Ranch (Cooke & Montague Cos.) Est. 1893

Mailing Add.: 1470 CR 355, Muenster, TX 76252

Ranch: 940-759-4236

Email: jdranch@cooke.net

DARNELL, Jeep

Mailing Add.: 304 Dream Spirit, Santa Teresa, NM 88008

Office: 915-532-2442

Email: jedarnell@jedarnell.com

DARNELL, Jim

Ranch: Bar J Bar Hereford Ranch (El Paso Co.; Donna Ana Co., NM; Woods Co., OK) Est. 1991

Mailing Add. (Ranch): 5 Paseo de Paz Ln., El Paso, TX 79932

Mailing Add. (Other): 310 N. Mesa, Suite 212, El Paso, TX 79901

Office: 915-532-2442

Res.: 915-877-2535

Mobile (Jim): 915-479-5299

Mobile (Sue): 915-549-2534

Fax: 915-877-2057

Email: barjbarherefords@aol.com

Ranch Location: North of El Paso and west of the Rio Grande off Gardner Road.

Herd: 80 registered and 23 commercial cows

Bloodlines: Line One

Herd Sires: L1 Domino 0091, L1 Domino 4408, L1 Domino 0213, L1 Domino 0670 and L1 Domino 0700

Sell: 10 bulls and 20 females annually

DAUER, Justin

Ranch: Dauer Herefords (Carson Co.) Est. 1934

Mailing Add.: P.O. Box 982, Panhandle, TX 79068

Res.: 806-537-5294

Office: 806-683-7073

Email: justindauer@amaonline.com

Ranch Location: Two miles southeast of Panhandle, 997 County Road P.

Herd: 85 registered and 250 commercial cows

Bloodlines: Line One

Herd Sires: 4V T2 Y 7 Domino 629S, 4V Y J2 43 Domino 632S, JPD Domino 28517, HH Advance 0071X ET, JA L1 Domino 9709W and JA L1 Domino 942W

Sell: 30 bulls and 30 females annually. Continuing a legacy of quality cattle bred and priced with the commercial cattleman in mind.

DAVIS, L.A. "Bill" and Renate

Ranch: Millcreek Farms (Austin Co.) Est. 1971

Mailing Add.: 502 Milroy Dr., Brenham, TX 77833

Res./Ofc/Fax: 979-830-8150

Mobile: 979-277-4578

Ranch Manager: Bill Davis

Ranch Location: 4299 - TX FM 2502, ¼ mile west of Bleiberville.

Herd: 35 registered cows

Bloodline: Line One x Mark Donald

Herd Sires: C Pure Gold 2155, L Star Domino 767G L405 and MC 462 Domino 105

Sell: Approximately 10 bulls and 15 females annually

DAVIS, Paul

Ranch: Three D Ranch (Rockwall Co.) Est. 1987

Mailing Add. (Ranch): Rt. 1 Box 242-M, Rockwall, TX 75087

Mailing Add. (Other): 510 Turtle Cove, Ste. 210, Rockwall, TX 75087

Res.: 903-885-8981 (Michael)

Mobile: 903-348-7049 (Michael)

Ranch: 972-771-3396

Email: mrcattle326@suddenlink.net

Ranch Manager: Michael Hawkins

Ranch Location: Three and one-half miles south of I-30 on Hwy. 205 and right on Davis Lane.

Herd: 25 registered and 10 commercial cows

Bloodline: Line One and Mark Donald

Herd Sires: MS CJ L1 Dom 09616

Sell: 10 females annually

DAVIS, Robert E.

Ranch: Davis Stock Farm (Tarrant Co.) Est. 1995

Mailing Add.: 4108 Baybrook, Midland, TX 79707

Res.: 432-697-4891

Ranch: 432-528-4891

DAY, Paul

Mailing Add.: 658 Angus Rd., Waxahachie, TX 75167

Res.: 972-935-0868

Fax: 972-935-0880

DAY, Richard C. and Sheila J.

Ranch: Day Herefords (Murray Co., OK) Est. 1962

Ranch: Day Herefords (Callahan Co., TX)

Mailing Add.: 3284 State Hwy. 1 W, Roff, OK 74865-9422

Mailing Add.: 9405 Hwy. 36 South,

Abilene, TX 79602

Res.: 580-456-7567

Email: day972@aol.com

Ranch Location (OK): Eight and one half miles N.E. of Sulphur or 5 miles S. of Roff on Oklahoma Hwy. 1 at Hickory.

Ranch Location (TX): Nine miles SE of Abilene on Hwy. 36.

Ranch Managers (Texas): Jacob & Amy Day

Herd: 80 registered cows, no commercial cows except sale heifers

Bloodlines: Hazlett

Herd Sires: Rupert Tone, Major Rupert and Tcaldo Tone

Sell: 20 bulls, 20 commercial females and 30 steers annually

DAY, Rusty, Katie Jo and Ryder

Ranch: Day Ranch (Terry Co.)

Mailing Add.: Rt. 1, Box 79, Meadow, TX 79345

Res.: 806-585-6357

Office: 806-773-3401

Ranch: 806-638-0063

Email: rusty@dayshowcattle.com

Website: www.dayshowcattle.com

Ranch Location: Fourteen miles west of Meadow on FM 211.

Herd: 5 registered and 90 commercial cows

Bloodlines: Anxiety IV, Cannon and Sniper

Herd Sires: Sniper, Ty II and Tator

Sell: 50 bulls and 35 females annually

DELANEY, James and Linda

Ranch: DeLaney's Rafter D Ranch (Comanche Co.) Est. 1965

Mailing Add.: 301 CR 286, Lamkin Community, Gustine, TX 76455

Res./Fax: 972-867-6166

Office: 214-542-0270

Ranch: 254-386-8302

Email: Rafter4D@htcomp.net

Website: www.rafter4dranch.com

Ranch Managers: James & Linda DeLaney

Ranch Location: 12 miles NW of Hamilton, ½ mile west of St. Hwy. 36 on CR 286 in the Lamkin Community.

Herd: 50+ registered cows

Bloodlines: Remitall, Felton and Enforcer 107H

Herd Sires: Remitall Trailblazer 174T; A.I. Sires - Remitall Super Duty 42S, Remitall Precision 455Pand Remitall Keynote 20X

Sell: 10 bulls and 10 females annually

DENNIS, Billie

Ranch: Don Dennis Ranches (Jefferson Co., OK) Est. 1917

Mailing Add. (Ranch): HC 69, Box 60, Grady, OK 73569

Mailing Add. (Res.): 1831 Sunset Pk

Terr., Ardmore, OK 73401

Res.: 580-223-7562

Office: 580-662-3243

Ranch: 580-662-3163

Fax: 580-662-2846

Ranch Manager: Randy Howard

Ranch Herdsman: Roy Zavala

Ranch Location: Thirty-five miles west of Marietta, OK. on SH 32; 20 miles southwest of Ringling, OK.

Herd: 200 registered cows

Bloodlines: King Ten, Patriot, 1087 and Power House

Herd Sires: OXH Thunder 5180, D Mark Dixon 7025 and BB Hi Volt 4290

Sell: 50 bulls and 50 females annually

DENNY, Mike

Ranch: Canyon Ranch (Callahan Co.) Est. 2001

Mailing Add.: 2825 Pine St., Abilene, TX 79601

Res. Add.: 1202 Elmwood Dr., Abilene, TX 79605

Res.: 325-695-8018

Office: 325-673-2556

Ranch: 325-529-5571

Fax: 325-675-6603

Email: mdenny@batjer.com

Ranch Location: Oplin, TX

Herd: 21 registered & 7 commercial cows

DIAMOND S Cattle Co.

Ranch: (Parker and Palo Pinto Co.)

Mailing Add.: 649 Cartwright Rd.,

Weatherford, TX 76084

Ranch Manager: Cory Hall; 817-980-7475

DOMINEY, Sam

Ranch: Whispering Pines (Walker Co.)

Ext. 2000

Mailing Add.: 3312B SH 19N, Huntsville, TX 77340

Res: 936-594-3986

Office: 936-291-3009

DONOHIO, Ralph - See W-D Hereford**Farm**

DOUBLE Diamond Ranch

Ranch: (Bastrop Co.)
Mailing Add.: 281 Paint Creek Rd.,
 McDade, TX 78650
Res.: 512-273-2331
Mobile: 512-970-1595 (Wendee
 Whitehead)
Email: drwendee@yahoo.com
Website: www.whiteheadherefords.com
Ranch Location: McDade, TX – 8 miles
 east of Elgin on 290
Herd: 21 registered polled Herefords
 Herd Sire; DCC 3008 Quanity 4071 (Felton
 517 grandson)

DOUBLE Springs Partnership, Ltd.

Ranch: Flat Top Ranch (Bosque Co.) Est.
 1879
Mailing Add. (Ranch): 298 PR 2640-A,
 Walnut Springs, TX 76690
Ranch: 254-797-3861
Fax: 254-797-3861
Ranch Manager: William Offutt
Ranch Herdsman: Wayne Halbert
Ranch Location: Three and one-half
 miles west of Walnut Springs on Flat Top
 Road.
Herd: 200 Hereford and 300 cross-x
 commercial cows

DOYLE Hereford Ranch

Ranch: (Hunt Co.) Est. 1964
Mailing Add.: P.O. Box 73, Wolfe City, TX
 75496
Res.: 903-496-2381
Ranch: 214-240-4538
Office: 214-240-4538
Fax: 972-852-9720
Email: mdoyle0326@yahoo.com
Website: http://www.ruralads.com/tx/
 doyleherefordranch.php
Ranch Location: Seventeen miles due
 north of Greenville, TX on Hwy. 34, barn
 1 mile north of Wolfe City on Hwy. 34.
Herd: 150 registered cows
Bloodlines: Mark Donald and Line One
Herd Sires: F Pioneer 926, CL 1 Domino
 852U, CL 1 Domino 6172S 1ET, PPF MCR
 Mark Domino 104, LS CL1 Domino 8164H
 M078 and DHR Sir Yankee Harland D910
Sell: 60 bulls and 40 females annually

DRY Creek Herefords

Ranch: Carl and Pat Schlinke, owners
 (Irion Co.) Est. 1982
Mailing Add.: 3500 Dry Creek Rd., San
 Angelo, TX 76901
Res.: 325-949-4006
Fax: 325-223-8660
Email: schlinke@earthlink.net
Ranch Location: Twenty-three miles west
 of San Angelo on FM 853, turn right on
 CR 411. Go 4.25 miles on CR 411 to ranch
 entrance on right with sign "Dry Creek
 Road".
Herd: 50 registered cows
Bloodlines: Line One
Herd Sires: CJH 9005 Advance 420, MCR
 Yankee Domino 8108 ET and JP Star Lad
 8675
Sell: 12 bulls and 5 females annually

DUDLEY Bros.

Ranch: (Comanche Co.) Est. 1938
Mailing Add.: P.O. Box 10, Comanche, TX
 76442
Office: 325-356-2284
Fax: 325-356-3185
Email: dudleybros@comanchetx.com
Website: www.dudleybros.com
John E. Dudley: 325-356-3767
Mobile: 325-642-0745
Tom R. Dudley: 325-356-3918
Partners: John E. & Ginger Dudley, Jim
 & Margaret Dudley, T.J. & Kerry Dudley,
 Julia Dudley Allison, Tom R. & Melissa
 Dudley, Ray & Monica Dudley, Harry &
 Rhonda Dudley
Employees: Salomon Victoria - Maint.;
 Ricky Hicks - Farm
Ranch Headquarters: Comanche County
 Ranch - two miles west of Comanche on
 Hwys. 67 and 377.
Herd: 800 registered
Herd Sires: CL 1 Domino 0170X, BF
 2490 Adam 8107, SR Top Deck 709W, JC
 Outbreak 854, F Vision 908, PR 279R
 Rambler 7013, MH Monument 689, HH
 Advance 7095 ET, CL 1 Domino 525R,
 UPS Domino 5216, BB Monument 6012,
 BB Monument 6037, Four L Goldstrike
 5110, W4 S025 Domino W773, TP MR
 Diamond 004 and L3 Ram Boy 047
Sell: 150 bulls, Production Sale and 150
 females Private Treaty

DUFUR, Bill and Joyce

Ranch: Dufur Herefords (Bryan Co., OK)
 Est. 1970
Mailing Add.: P.O. Box 166, Caddo, OK
 74729-0166
Res./Ofc./Ranch: 580-367-9910
Mobile: 580-920-6163
Fax: 580-367-9911
Ranch Manager: Bill Dufur
Ranch Location: 3412 Double Springs
 Rd. – Four miles east of Caddo on Hwy.
 22, headquarters located 1 mile south on
 Double Springs Rd.
Herd: 150 registered cows
Bloodline: Line One Dominos
Herd Sires: HH Advance 1006Y ET
 (8050U son), JA L1 Domino 1000Y; KB L1
 Domino 1138Y, CO L1 Domino 076X, CL 1
 Domino 7110T (CL 1 Domino 590R son),
 JA L1 Domino 0234X (CL 1 Domino 555
 son), DH L1 Domino 902 (HH Advance
 5212R son), JA L1 Domino 8211U (CL 1
 Domino 555R son), H5 408 Domino 881
 (Harland 408 son), CL 1 Domino 0157K,
 JA L1 Domino 414P (0157K son), and JA
 L1 Domino 7606T (HH Advance 286M
 1ET son)
Sell: 60 bulls and 60 females annually

DUNNAM, Vance

Ranch: Dunnam Cattle Company
 (McLennan Co.)
Mailing Add. (Ranch): P.O. Box 8418,
 Waco, TX 76714-8418
Mailing Add. (Res.): 4125 W. Waco Dr.,
 Waco, TX 76710

EE Hereford Ranch – See Jo Ellard**EBELING, Jack and Frances**

Ranch: Lazy E Ranch (Blanco Co.) Est.
 1914
Mailing Add.: 510 Hereford Drive, Round
 Mountain, TX 78663-5022
Res.: 830-825-3458
Ranch Location: Five miles west of
 Round Mountain or 28 miles southeast of
 Llano on Ranch Road 962.
Sell: Club calves, feeder steers and
 commercial Herefords

EBELING, Mark and Stephanie

Ranch: Hi View Ranch (Burnet Co.) Est.
 2006
Mailing Add.: 4618 Park Rd. 4 S, Burnet,
 TX 78611
Mobile: 817-313-3368
Email: markstephanie@yahoo.com
Ranch Location: Five miles south of
 Burnet on Hwy. 281 to Park Road 4, go
 west, 4 miles to gate on right.

ECKERT, Miles and Mary

Ranch: Circle ME Ranch (Gaines Co.) Est.
 1982
Mailing Add.: 16020 N. Wichita Ave.,
 Gardendale, TX 79758
Res.: 432-563-2627
Ofc/Ranch: 432-559-9667
Ranch Location: Four miles south, one
 mile west of Seminole, TX and 7820 E.
 Goldenrod, Gardendale, TX.
Herd: 20 registered cows
Bloodlines: Line One
Herd Sires: CL 1 Domino 528R

**ECHOLS, Dr. Tom and Lisa – See
Muleshoe Ranch****EDGAR, B.G. and Agatha W.**

Ranch: Edgar Ranch (Brown Co.) Est.
 1996
Mailing Add.: P.O. Box 68, Blanket, TX
 76432
Ranch Add.: 4525 CR 295, Blanket, TX
 76432
Res.: 254-842-6047
Mobile: 325-642-2651
Email: abedgar@cctc.net
Ranch Location: From Blanket, go south
 on FM 1467 for 3 miles; at CR 294 turn
 left for 1.75 miles; at CR 295 turn right for
 ¼ mile to first gate on right.
Herd: 70 registered cows
Bloodlines: Line One, Advance and
 Domino
Herd Sires: EL Advance 640, EL Advance
 915 and EL Advance 116
Sell: 20 bulls and 20 females annually

EDWARDS Family, Cass

Ranch: T-Bar Ranch (Lynn Co.)
Mailing Add.: 999 US Hwy. 380, Tahoka,
 TX 79373
Ranch: 806-465-3278
Office: 817-731-8646

EDWARDS III, John H. and Barbara

Ranch: Edwards Ranch (Ward & Crane Cos.) Est. 1893
Mailing Add.: 301 Watermere Dr. #415, Southlake, TX 76092
Ranch Add.: P.O. Box 1147, Monahans, TX 79756
Res.: 817-461-0408
Ranch: 682-225-1840
Fax: 432-943-5752
Ranch Manager: Lee Edwards
Ranch Location: Three miles east of Monahans, TX; south of I-20 exchange 83.
Herd: 2 registered bulls & 35 commercial cows
Bloodlines: McKnight Ranch
Herd Sires: Jeff 42151173 407 and Jeff 42151173 603
Sell: 15 bulls and 15 females annually.

ELLARD, Jo

Ranch: EE Ranches, Inc. (Montgomery Co., MS) Est. 1983
Ranch: (Greenwood Co., KS) Est. 1994
Mailing Add. (Ranch): 284 A E.E. Rd., Fall River, KS 67047
Mailing Add. (Res.): 5641 Bent Tree Dr., Dallas, TX 75248
Office Add.: 4949 Keller Springs Rd., Addison, TX 75001
Office: 972-852-2573
Ranch (KS): 620-658-4494
Fax (KS): 620-658-4426
Email: ellard@sbcglobal.net
Website: www.eeranches.com
Ranch Manager (KS): Ray Meyer, Mgr.
Ranch Location (MS): One mile south of Winona on Hwy. 51.
Ranch Location (KS): Six miles north of Fredonia, KS on Hwy. 400 then 10 ½ miles west on 400, then 2.3 miles north off 400.
Herd (KS): 200 registered and 100 commercial cows
Bloodlines: Line One
Herd Sires: L1 Domino 03571, HH Advance 4154P ET, HH Advance 4055P, HH Advance 7199T, HH Advance 7121P and CL1 Domino 320N
Sell: 125 bulls and 50 females annually

ELLISON, Mark M.

Ranch: Rancho Viesca Herefords (Milam Co.) Est. 1999
Mailing Add.: 4717 Stonebriar Circle, College Station, TX 77845
Mobile: 979-676-2601
Email: ranchoviesca@yahoo.com
Herd: 16 registered cows
Bloodlines: Line One
Herd Sires: -S Advance Dom 793G U177
Sell: 6 bulls annually

ESTES, Mrs. John L.

Ranch: J 6 Ranch (Callahan Co.) Est. 1986
Mailing Add.: 2309 Lincoln, Abilene, TX 79601
Ranch: 325-548-2417
Res.: 325-672-8265
Fax: 325-548-2901
Ranch Manager: Jay L. Estes
Ranch Location: Two miles north of Clyde on FM 604 and Hamby.
Herd: 100 registered cows
Bloodlines: L1 Domino
Herd Sires: L Star Advance 026K M342

ESTES, Mrs. Pat

Ranch: Button Estes Ranch, Ltd. (Midland Co.) Est. 1914
Mailing Add.: 2000 W. Tennessee Street, Midland, TX 79701
Mailing Add. (Virginia): 2002 W. Tennessee, Midland, TX 79701
Res.: 432-683-1406
Ranch: 432-697-7223
Office: 432-683-1406
Fax: 432-570-7769
Partners: Virginia Estes; Beau Estes
Ranch Location: Five miles north of Midland at the end of Midland Drive, North & west of Green Tree Country Club.

FEAGIN, Ray

Ranch: Feagin Herefords (Collin Co.)
Mailing Add.: P.O. Box 589, Farmersville, TX 75442
Res.: 972-784-7608
Herd: 95 registered and 3 commercial cows

FEILD, Jack

Ranch: Feild Hereford Ranch (Burnett Co.)
Mailing Add.: 11148 CR 108, Burnet, TX 78611
Res./Ranch: 512-756-9988
Office: 830-798-7356
Ranch Location: Twelve miles south of Lampasas on Hwy. 281 – take right on CR 109 2 miles – take right on CR 108, 2 ½ miles on left.
Herd: 12 registered cows
Sell: 3 bulls annually

FERGUSON, Jim and Peggy

Ranch: Jim & Peggy Ferguson Hereford Ranch (Travis Co.) Est. 1980
Mailing Add.: 4708 Hwy. 71E, Del Valle, TX 78617
Office: 512-345-4412
Res.: 512-247-4498
Ranch Location: Four and two-tenths miles east of Del Valle on Hwy. 71E.
Herd: 100 registered cows
Bloodlines: Line One and Mark Donald
Herd Sires: Star Donald E291, LS Dallas J10, Lone Star Domino J75, LS Donald F17 and LS Domino E222
Sell: 12 bulls and 12 females annually

FLAT Top Ranch – See Double Springs Partnership, Ltd.**FLOYD, James and Dena**

Ranch: (Winkler & Ward Co.) Est. 2008
Mailing Add.: P.O. Box 863, Wink, TX 79789
Res.: 432-940-1162

Email: floyd.dena@yahoo.com
Website: www.masseyherefordranch.com
Ranch Manager: James Floyd
Ranch Location: Seven miles southeast of Wink, Texas – 7 miles south of Wickett.
Herd: 140 commercial cows

FORD, Doug and Ann

Ranch: (Callahan Co.) Est. 1977
Mailing Add.: 6107 Private Road 2441, Clyde, TX 79510
Res.: 325-893-5540
Ranch Location: Five miles south of Clyde, then one mile west on County Road 244.

FOREMAN, Larry C. and Janell

Ranch: Foreman Herefords (Collin Co.) Est. 1990
Mailing Add.: P.O. Box 833, Farmersville, TX 75442
Res.: 972-784-2243 or 972-948-5603
Ranch Location: Two miles east of Farmersville on CR 655 and CR 656.
Herd: 20 registered and 10 commercial cows
Bloodlines: Mark Donald and Line One
Herd Sires: LS Domino E290 5ET and Star Mark 300C
Sell: 5 bulls and 15 females annually

FORREST, Lynn

Ranch: Forrest Ranch (Lubbock Co.)
Mailing Add.: 12019 E CR 7300, Slaton, TX 79364
Res.: 806-842-3575
Fax: 806-842-3576
Email: sforrest@sptc.net
Ranch Location: Six miles northeast of Slaton.

FOSTER, Tom G. and Betty

Ranch: Foster/Meeks Herefords
Mailing Add.: 5711 Sandusky Rd., Whitesboro, TX 76273
Res.: 940-665-3452

FUNK, Paul and Danny

Ranch: Spearhead Ranch (Coryell Co.) Est. 1995
Mailing Add.: 525 County Rd. 51, Copperas Cove, TX 76522
Res./Fax: 254-248-1915
Mobile: 254-289-7657
Email: sheilabfunk@aol.com
Ranch Manager: Paul Funk
Ranch Herdsman: Raymond Trejo
Ranch Location: Twelve miles north of Copperas Cove, just off Hwy. 116 (call for instructions).
Herd: 70 registered cows
Bloodlines: Felton and Remital
Herd Sires: Spearhead Magnum P28; A.I. Sires: Durango 4027, 3027, Harland 408 and Revolution 4R
Sell: 20 bulls and 20 females annually

FUSTON Herefords

Ranch: (Hall Co.)
Mailing Add.: P.O. Box 254, Turkey, TX 79261
Res.: 806-423-1118 (Denny)
Res.: 806-423-1303 (Mike)
Mobile: 940-867-7336 (Mike)
Email: mike@fustonherefordranch.com
Website: www.fustonherefordranch.com

GANN, Aaron

Ranch: Trinity Farms (Titus Co.) Est. 1981
Mailing Add.: 1051 CR 3240, Mt. Pleasant, TX 75455
Res.: 903-563-4536
Email: argtrinityfarms@yahoo.com
Ranch Location: Four miles north of Mt. Pleasant.
Herd: 30 registered and 10 commercial cows
Bloodlines: Online 122L, 8E Embracer 8006, Star SS Thunder and SHF Marshall, SHF Ribeye and Trinity Farms T17 Dom 4011 W26
Herd Sires: TCF Advance Link 377R ET, TRM, 4005 Phalen 6095 and Trinity Farms T17 Dom 4011 W26
Sell: 5 bulls and 5 females annually

GARRETT, Dan— See GP Cattle Co.**GASAWAY, John L.**

Ranch: Lavaca Ranch (Bell Co.)
Mailing Add.: 10887 Reeds Lake Rd., Rogers, TX 76569
Res.: 254-642-7719

GEORGE, D.O. III

Ranch: Brennand Lazy H Ranch
Mailing Add.: 5933 Shady River, Houston, TX 77057
Office: 713-965-9400
Res.: 713-785-4885

GETHING, W.E.

Ranch: Gething Ranch (Gray Co.) Est. 1885
Mailing Add.: 1717 Mary Ellen, Pampa, TX 79065
Ranch Add.: 13803 Gething Rd.
Res.: 806-669-3925
Ranch Manager: W.E. Gething
Ranch Location: Southeast of Pampa, TX
Herd Sires: IMR High Power Domino ET

GIBBS, W. Paris Jr. and Jan

Ranch: Davidson Creek Ranch (Burlleson Co.) Est. 1965
Mailing Add.: Box 11, Caldwell, TX 77836
Res.: 979-567-3740
Ranch Manager: Terry Coble 979-220-0650
Herd: 90 Brahman cows and 30 Hereford cows
Herd Sires: Powell Hereford bulls and J.D. Hudgins Brahman bulls
Sell: 60 F1 females annually

GLAZE, Dr. Andy and Sandra; Jordan Glaze

Ranch: Glaze Herefords (Upshur Co.) Est. 1970
Mailing Add.: P.O. Box 949, Gilmer, TX 75644
Res.: 903-797-2960
Office: 903-843-5643
Email: glazehereford@juno.com
Website: www.glazeherefords.com
Herd: 50 registered & 100-200 commercial cows
Bloodlines: Feltons Legend 242, 872X, Weldon Edwards, Holden, Boomer 29F and Remitall Embracer 8E
Herd Sires: SHF Weston R117 W96 ET, LH Standard Lad 5050, Mohican Prime Up 72P and HH Advance 8203U
Sell: 30 bulls and 30 females annually.

GODDARD, Bill

Ranch: Goddard Ranch
Mailing Add.: P.O. Box 1485, Ardmore, OK 73402
Res.: 580-226-6040

GOEN, John

Ranch: Goen Ranch (Gaines Co.)
Mailing Add.: P.O. Box 550, Seminole, TX 79360
Res.: 432-758-6474

GORDON Jr. Ranching Operations, L.P., W.K.

Ranch: Mrs. W.K. Gordon Jr., owner (Bosque & Somervell Cos.) Est. 1960
Mailing Add. (Ranch): 1546 FM 203, Walnut Springs, TX 76690
Mailing Add. (Res.): 1100 Broad, Fort Worth, TX 76107
Mailing Add. (Bus. Ofc): 201 Main St., Suite 600, Fort Worth, TX 76102
Ranch: 254-797-5322
Office: 817-339-1156
Res.: 817-738-8251
Ranch Manager: Ted Whitt
Ranch Herdsman: James Hamby
Ranch Location: Four miles north of Walnut Springs on Farm Road 203.
Herd: 200 commercial cows

GOSWICK, Cory and Jeri

Ranch: Circle G Cattle (Van Zandt Co.) Est. 2011
Mailing Add.: 12035 Nicole Lane, Forney, TX 75126
Ranch Add.: 1490 VZ CR 2302, Canton, TX 75103
Res.: 469-360-4154
Email: cory.goswick@stryker.com
Ranch Manager: Cory Goswick
Ranch Herdsman: Jerry Lane
Ranch Location: 8 miles south of Canton, take Hwy. 19 south from Canton – right on FM 1651 – then left on CR 2302.
Herd: 30 registered and 25 commercial cows
Bloodlines: Remitall Online 122L, Victor Boomer P606, Feltons 517, CL1 Domino and Churchill Yankee 861U
Herd Sires: WPH High Class Willy 1119; A.I.: Star TCF Shock & Awe 158W ET, HH Advance 9144W and HH Advance 8050U ET
Sell: 10 bulls and 8 females annually

GP Cattle Co.

Owners: Dan Garrett and Marshall Phaneuf (Hunt Co.)
Mailing Add: 10750 Bushire Dr., Dallas, TX 75229
Ranch Add.: 3109 CR 2546, Quinlan, TX 75474
Res.: 214-769-1058
Ranch: 903-356-3638
Office: 972-342-0594
Email: phaneuf@sbcglobal.net
Ranch Location: Fifteen miles east of Rockwall, TX.
Herd: 15 registered & 15 commercial cows
Bloodlines: Line One
Herd Sires: DBH L1 Advance 400K
Sell: 5 bulls and 5 females annually

GRAHMANN, Daniel J.

Ranch: D- Bar Herefords (Concho & McCulloch Cos.) Est. 1926
Mailing Add.: 113 Irongate, San Antonio, TX 78273
Res.: 210-349-0236

GRANITE Hills Hereford Ranch

Ranch: (Llano Co.) Est. 1896
Mailing Add.: 4826 Hwy. 71E, Del Valle, TX 78617
Ranch Add.: 11737 Hwy. 29E, Llano, TX 78643
Ranch: 512-282-1685
Mobile: 512-784-6885
Fax: 512-247-2430
Email: lbarranch@gmail.com
Website: www.lbarranch.com
Ranch Location: Twelve miles east of Llano on Hwy. 29, six miles west of Buchanan Dam.
Herd: 275 registered and 50 commercial cows
Bloodlines: Line One and Canadian
Herd Sires: GHR Mr 249 6004 1ET, RCR Mrk Dom 6213 and GHR Mr Advance 9189 1ET
Sell: 100 bulls and 50 females annually

GRAY Wynn Klein Ranch

Ranch: Bellevue in Clay Co.
Mailing Add.: 3848 US Hwy. 287 N., Henrietta, TX 76365-5500
Res./Fax: 940-538-4122
Ranch: 940-781-7821
Email: gwkranch@gmail.com
Ranch Managers: Cheryl and Jim Klein

GREAVES, Dusty and Kristi

Ranch: Greaves Ranch (Coleman Co.) Est. 1990
Mailing Add.: 1491 PR 2832, Coleman, TX 76834-8303
Res.: 325-382-4656 or 325-280-2809

GREGG, Billy B. and Rosemary

Ranch: Bar G Herefords (Hopkins Co.) Est. 1957
Mailing Add.: 2441 CR 3512, Dike, TX 75437-3514
Res.: 903-945-2577
Ranch Location: North of Sulphur Springs on Hwy. 19 to FM 1537 – 1 mile to FM 3236; 3 ½ miles to CR 3512 – 2 miles to 2441 residence.
Herd: 50 registered cows
Bloodlines: Duke 8430, SC Classic ET, 335F 4ET and Dr Achiever 8430
Herd Sires: -S Pure Gold 160A L80 and -S Gold Advance 4011 M21 ET

GRENWELGE, Norman

Ranch: Grenwelge Ranch (Llano Co.) Est. 1980
Mailing Add.: 14005 WRR 152, Llano, TX 78643
Res.: 325-247-3401
Mobile: 325-423-0885
Ranch Location: 14 miles west of Llano on Ranch Rd. 152.
Herd: 80 registered cows
Bloodlines: Boomer 29F and Online 122L
Herd sires: C Maui Jim ET, BR DM Channing, SHF Marshal 236G M33 and SHF Radar M326 R125
Sell: Steers and heifers annually

GRETT, Harry and Cheryl

Ranch: G3 Ranch (Bastrop Co.)
Mailing Add.: P.O. Box 969, Elgin, TX 78621

Ranch Add.: 132 Red Hump Rd., Elgin, TX 78621

Res.: 512-303-5714

Office: 512-585-2948

Email: g3ranch@aol.com

Ranch Location: Ten miles south of Elgin off FM 969.

Herd: 20 registered cows

Bloodlines: Moler, 8006 and Neon

Sell: 12 bulls and 6 females annually

GROSS, Richard and Carolyn

Mailing Add.: 7616 NW CR 0090, Corsicana, TX 75110

GRUBBS, Ryan

Ranch: Grubbs Cattle Co.

Mailing Add.: 2302 Perryland Dr., Arlington, TX 76013

Res.: 817-366-6376

GUESS, Jim and Ann

Ranch: (Kent Co.)

Mailing Add.: P.O. Box 162, Jayton, TX 79528

Res.: 806-237-4821

Mobile: 806-269-3037

Ranch: 806-237-2037

Email: jguess@caprock-spur.com

GUNTER, Calvin

Mailing Add.: 1602 Pecan St., Bastrop, TX 78602

GUNTER, John C.

Ranch: (Bell Co.)

Mailing Add.: P.O. Box 398, Rogers, TX 76569

Office: 817-770-7037

Res.: 254-642-3370

Ranch Location: 2 miles E of Rogers on FM 2184.

H2 Ranch and Cattle Company

Owner: Kevin and Jessica Hartley (Madison Co.)

Mailing Add.: 7787 Rocky Ridge Lane, Madisonville, TX 77864

Res./Ofc.: 936-349-0439

Fax: 936-349-0269

Email: H2ranch@rodzoo.com

Website: www.H2ranchandcattle.com

Ranch Location: From Madisonville, Texas take I-45 south to exit #136; go east 2 miles to H2 gates.

HALE, Bradley

Ranch: Hale Cattle (Roberts Co.)

Mailing Add.: P.O. Box 38, Miami, TX 79059

Res.: 806-663-0068

Office: 806-898-3345

Ranch: 806-868-5851

Ranch Location: 1900 Lone Star Rd.

HALFMANN, Charles and Gretchen

Ranch: Hilltop Herefords (Hood Co.)

Mailing Add.: 301 Concord Dr., Hurst, TX 76054

Ranch Add.: 109 Hinkle Ct., Lipan, TX 76462

Res.: 817-281-6677

Mobile: 817-454-7691 or 817-988-7691

Fax: 817-282-2717

Email: grettymann@yahoo.com

Ranch Manager: Charles Halfmann

Ranch Location: Lipan, TX

Herd: 5 registered and 12 commercial cows

Bloodlines: Formula, Victor, Ranger, Remitall Boomer, Gerber, Dirt Road/Tori

Sell: 7 bulls and 10 females annually

HARBOUR, David

Ranch: (Hutchinson Co.)

Mailing Add.: 12070 CR 16, Stinnett, TX 79083

Res.: 806-659-2805

Website: www.harbourhereford.com

Ranch Herdsman: Lena Harbour

Ranch Location: From Stinnett, go north on Hwy. 207 to the intersection of FM 281. Continue north on 207 for one mile,

then west one mile, then north one mile.

Herd: 40 registered cows

Bloodlines: L1 and Canadian

Herd Sires: BB 626 Neon 1058 and IMR 738T Washita 9026W

Sell: 5-10 bulls and 5-10 females annually

HARRIS, Cheryl and Brandi**LoftisMurphree**

Ranch: Harris Farms (Hamilton Co.) Est. 1959

Mailing Add.: P.O. Box 191, Hamilton, TX 76531

Ranch: 254-386-5103

Mobile: 254-223-0821

Email: harris@htcomp.net

Ranch Manager: Brandi & Jake Murphree

HARRIS, Matt

Ranch: Harris Livestock Company (Robertson Co.)

Mailing Add.: 2926 Old Hickory Grove Rd., Franklin, TX 77856

Res.: 979-324-7756

Email: matt@harrislivestockcompany.com

Website: www.harrislivestockcompany.com

Herd: 20 registered cows

Bloodlines: Online, Durango and Hard Rock

Sell: 5 bulls and 10 females annually

HARTLEY, Kevin— See H2 Ranch and Cattle Company**HAYGOOD, Lee and Jacqui**

Ranch: Indian Mound Ranch (Hemphill Co.) Est. 1981

Mailing Add.: 805 Conklin, Canadian, TX 79014

Res.: 806-323-8232

Email: lee@indianmoundranch.com

Ranch Location: Fifteen miles south of Canadian on Hwy. 83, then 10 miles east on FM 277.

Herd: 40 registered cows

Bloodlines: Line One and Canadian

Herd Sires: CL 1 Domino 955W, L1 Domino 08542, IMR 738T Adobe Walls 9051W ET and IMR 408 Harland 9038W ET

Sell: 30 bulls and 20 females annually

HEALEY and Family, Brian

Ranch: Southern Cross Ranch (Murray Co., OK) Est. 1950

Mailing Add.: P.O. Box 444, Davis, OK 73030-0444

Ranch: 580-369-2711

Office: 580-369-2313

Res.: 580-369-2020

Fax: 580-369-2314

Ranch Manager: Brian Healey

Ranch Location: One mile east of Davis on SH 7, then four miles south on SH 110 to fork in road. Take right fork and go one and one-half miles to ranch headquarters.

Herd: 100 registered cows

Bloodlines: Old line Southern Cross and Flying L breeding

Herd Sires: S + Calgarian Patriarch, S + Canadian Link, S + Canadian Lord and Southern Cross Echo

Sell: 20-30 bulls annually

HEITMAN, Teyler

Mailing Add.: P.O. Box 1465, Cedar Hill, TX 75106

Res.: 972-291-7263

HENSON, Clyde

Ranch: (Winkler Co.)

Mailing Add.: P.O. Box 820, Kermit, TX 79745

Res.: 432-586-3323

Mobile: 432-940-8882

Fax: 432-586-3327

Email: clyde.h@wsttx.net

Herd: 50 registered and 30 commercial cows

Bloodlines: HH Advance 399N, HH Advance 9-7-J and CL 1 Domino 105K

Herd Sires: W4 4011 Domino T217, GH Rambo 279R, CH Rambo H191, FL 2078 Aurum Voltage and Churchill Yankee ET

HERFF, Mrs. August F. Jr.

Ranch: Lago Vista Ranch (Blanco Co.) Est. 1969

Mailing Add. (Ranch): 1705 Herff Ranch Rd., Johnson City, TX 78636

Mailing Add. (Res.): 7 Garden Square, San Antonio, TX 78209

Ranch: 830-825-3156

Res.: 210-826-5073

Email: rturnbull@gmail.com

Ranch Manager: Greg Wessels

Ranch Location: Two miles south of Round Mountain on Hwy. 281. Turn west on old Sandy Road and go three and one-half miles to ranch gate. Headquarters is 1.6 miles from gate.

Herd: 35 registered cows

Bloodlines: Jack Ebeling, Lone Star

HEROD, Bill

Ranch: 11 Oaks Hereford Ranch (Eastland Co.) Est. 1966

Mailing Add.: P.O. Box 55, Ranger, TX 76470-0055

Res.: 254-647-3565

Mobile: 254-631-1445

Ofc./Fax: 254-647-1661

Email: oilman33@sbcglobal.net

Herd: 75 commercial cows

Sell: 20 bull and 30 females annually

HERRMANN Cattle Company

Ranch: (Burlson Co.) Est. 1938

Mailing Add.: P.O. Box 366, Caldwell, TX 77836

Res.: 979-567-9465

Ranch/Ofc: 979-567-4204

Ranch Location: Four miles south of Caldwell on Hwy. 36 on east side of road.

Herd: 800 registered and 400 commercial cows
Bloodlines: Line One

HESTER, Dale and Donna

Ranch: Rockin 4H Ranch (Van Zandt Co.) Est. 1985
Mailing Add.: P.O. Box 1256, Canton, TX 75103
Res.: 903-340-5006
Other Phone: 903-848-9250; 903-567-6262
Fax: 903-567-2069
Email: hcccpa@etcable.net
Website: rockin4hranch.com

HIBBELER, Rudy and Bonnie

Ranch: Hibbeler Herefords (Leon Co.)
Mailing Add.: 4817 CR 3451, Jewett, TX 75846
Res./Ranch: 903-626-4657
Email: john_deere_man17@yahoo.com
Herd: 40 commercial cows
Bloodlines: Line One and Mark Donald
Herd Sires: SR Domino 637

HILL, Jim and Kathleen

Ranch: H Ranch
Mailing Add.: P.O. Box H, Channing, TX 79018
Res.: 806-235-3776

HOFFMAN, Jason and Kaycee

Ranch: Hoffman Ranch (Thomas Co., NE)
Mailing Add.: P.O. Box 287, Thedford, NE 69166
Mobile: 530-604-5096 (Jason)
Email: jason@hoffmanranch.com

HOHERTZ, Warren W. and Dorcas J.

Ranch: Double Cross Ranch (Brazos Co.)
Mailing Add.: 16251 Jack Manning Rd., Hearne, TX 77859
Res.: 979-589-2715
Mobile: 979-676-1179
Email: doublecrossranch1@yahoo.com

HOLLOWAY, Charles S. and Susan

Ranch: CSH Farms
Mailing Add.: 105 Sequoya Dr., Lake Kiowa, TX 76240
Res.: 940-727-9613

HOPPENS, Ernest (Robert)

Ranch: Hoppens Herefords (Washington Co.) Est. 1969
Mailing Add.: 6800 Hwy 290 East, Chappell Hill, TX 77426
Res./Fax: 979-277-0072
Ranch: 281-830-3472 or 713-854-6181
Ranch Location: 8855 Old Chappell Hill Rd., Chappell Hill, TX 77426.
Ranch Manager: Sharon Richardson

HOWARD, David

Ranch: Howard Herefords (Uvalde Co.) Est. 1950
Mailing Add.: P.O. Box 1039, Sabinal, TX 78881
Res.: 830-988-2241
Mobile: 830-591-3110
Fax: 830-988-3131
Ranch Location: Hwy. 127, 8 miles north Co. Rd. 343
Herd: 75 registered cows and commercial cows vary
Bloodlines: Line One
Herd Sires: HH Advance 1141Y, HH Advance 0186X, CL 1Domino 0117X 1ET,

L1 Domino 9116, L1 Domino 978 and HH Advance 7132T
Sell: 30 bulls and 20 females annually

HOWARD, Randy

Ranch: Randy Howard Cattle Co. (Jefferson Co., OK)
Mailing Add.: P.O. Box 67, Ringling, OK 73456
Res.: 580-662-2775
Mobile: 580-465-7442
Herd: commercial bred Hereford

HUCKABEE, Merrill

Ranch: Shameless Cattle Co. (Ellis Co.)
Mailing Add.: P.O. Box 52, Bardwell, TX 75101-0052
Ranch Add.: 614 St. Clair, Ennis, TX 75119
Res.: 972-646-5015
Office: 972-765-3599
Email: chuckabee12@hughes.net
Ranch Herdsman: Casy Huckabee
Bloodlines: Pure Gold, Wildfire, 146 and Channing

HUDGINS, Pete and John

Ranch: Hudgins Ranch (Grayson Co.) Est. 1880
Mailing Add.: P.O. Box 2806, Sherman, TX 75091
Res.: 903-813-1785
Ranch: 903-786-2808
Ranch Manger: Malcolm Lacy
Ranch Location: West Grayson County
Herd: 400 commercial cows
Bloodlines: varied
Herd Sires: varied

HUGHES, Phil and Trella

Ranch: Evening Star Hereford Farm (Wood Co.) Est. 1976
Mailing Add.: 2313 Eagle St., Tyler, TX 75701
Ranch Add.: 303 CR 1343, Quitman, TX 75783
Mobile: 254-366-1714
Email: tdhplh@att.net
Ranch Location: 5 miles north of Quitman, then one mile west.
Ranch Manager: Phil Hughes
Herd: 30 registered cows
Bloodlines: Line One and Mark Donald
Herd Sires: LS L1 Domino 239M and GRW 225 Woody 5S 16X

HUTCHISON, Newly

Mailing Add.: Rt.1, Box 156, Canton, OK 73724
Res.: 580-886-5058

INDIAN Mound Ranch – See Lee and Jacqui Haygood

IRVIN, George T. and Bonnie (retired)

Ranch: Irvin Ranch (Comanche & Erath Cos.) Est. 1983
Mailing Add.: 1601 Hwy. 1496, De Leon, TX 76444
Res.: 254-893-6013
Ranch Location: Three and eight-tenths miles on FM 1496 from intersection with Highway 6 between Dublin and De Leon.

JACKSON, Robert Joe and Dena, Tye, Jacob and Shelby

Ranch: Jackson Hereford Ranch (Stephens Co.) Est. 1891, registered since 1925

Mailing Add. (Ranch): 20525 FM 207, Ranger, TX 76470

Mailing Add. (Res.): 6481 Stephens CR 105, Ranger, TX 76470-9519

Res.: 254-647-3671

Office: 254-647-1717

Fax: 254-647-3622

Website: www.jacksonherefordranch.com

Ranch Location: Nine miles west of Strawn, Texas on FM 207.

Herd: 50 registered and 100 commercial cows

Bloodlines: L1 Domino, Mark Donald, Canadian Standard Lad and Feltons 517

Herd Sires: B Halogen 7010, JJ 2040 Got A Plan 635, B Excel 313N; A.I. – BR Moler ET, GH Difference Britisher 45L, C Game Plan 2040 and C Fantastic 2165

Sell: 20 bulls and 20 females annually; Tested IE free herd.

JOHNSON & Sons Hereford Ranch, Ltd., Clyde

Ranch: Clyde Johnson & Sons Hereford Ranch, Ltd. (Comal Co.) Est. 1950

Mailing Add. (Ranch): 3795 FM 1863, Bulverde, TX 78163-4303

Mailing Add. (Ofc): 420 Baltimore, San Antonio, TX 78215

Mobile: 210-863-1257

Office: 210-271-7431

Res.: 210-828-5093

Fax: 210-271-7432

Email: clyde.johnsoniv@gmail.com

Website: www.

clydejohansonandsonsranch.com

Ranch Location: 17 miles north of San Antonio's Loop 410 on U.S. Hwy. 281.

Herd: 30 registered cows

Bloodlines: Line One

Herd Sires: CJ L1 Dom 09607

Sell: 15 bulls

JOHNSON, Colt and Larry

Ranch: Rafter J Cattle Co. (Taylor Co.)

Mailing Add.: 1917 Hillside Rd., Abilene, TX 79603

Res.: 325-692-3940

Mobile: 325-280-7975 (Colt)

Mobile: 325-201-2001 (Larry)

Email: rafterj@dishmail.net

Website: www.rafterjcattle.com

Herd: 75 registered and 80 commercial cows

JOHNSON, Dalton P. and Sons

Ranch: DJ Hereford Farms (Taylor Co.) Est. 1952

Mailing Add.: 7633 Antilley Rd., Abilene, TX 79606

Res.: 325-692-3933

Mobile: 325-668-9726

Ofc/Fax: 325-690-1673

Ranch Location: Three miles southwest of Abilene on Antilley Rd.

Herd: 30 registered Hereford and 25 registered Angus

Bloodlines: Mark Donald and Line One

Herd Sires: Mark Donald 203 (by Star Mark Don), MDP Play Maker 109 (by K&B Starfire 8415)

Sell: 15-20 bulls annually

JOHNSON, L.B. National Park Service – See LBJ National Park Service

JOHNSON, Pete

Ranch: Sunny Hill Ranch (Angelina Co.) Est. 1957
Mailing Add.: 805 Sayer, Lufkin, TX 75904

Res.: 936-875-2398

Office: 936-632-1465

Ranch: 936-465-1672

Website: www.sunnyhillherefordranch.net

Ranch Location: Five miles west of Lufkin on Hwy. 94 in Hudson Community.

Herd: 75 registered cows

Bloodlines: Victor, Line One, Online and Pure Gold

Herd Sires: Ranch Master 3R (Online son), Pure Gold sons and 9126J sons

Sell: 15 bulls and 15 females annually

JOHNSON, Ronnie and Jeanne

Mailing Add.: 6035 FM 1075, happy, TX 79142

Res.: 806-764-3416

Mobile: 806-627-7874

JOHNSON, Ted C.

Ranch: Johnson Ranch (Martin Co.)

Mailing Add. (Ranch): P.O. Box 77, Midland, TX 79702

Mailing Add. (Res.): 905 W. Pecan Ct., Midland, TX 79705

Ranch: 432-682-2215

Office: 432-684-3700

Res.: 432-682-3150

Ranch Location: Hwy. 349, Martin County.

JOHNSON, Victoria Powell

Ranch: Powell Family Partnership (Schleicher Co.)

Mailing Add. (Ranch): P.O. Box 98, Ft. McKavett, TX 76841

Mailing Add. (Res.): 2802 Vance Lane, Austin, TX 78746

Ranch: 325-853-3348

Res.: 512-445-7269

JORDAN, J. Edward

Ranch: Jordan Hereford Ranch

Mailing Add.: Rt. 1, Box 34C, Fairview, OK 73737

Res.: 580-227-4962

JP Family Limited Partnership (James L. Powell, Manager)

Ranch: Six Mile Ranch (Schleicher Co.) Est. 1978

Mailing Add.: P.O. Box 98, Ft. McKavett, TX 76841

Office Add.: 301 W. Beauregard, Ste. 207, San Angelo, TX 76903

Res.: 325-853-2316

Office: 325-653-1688

Ranch: 325-853-2202

Fax: 325-653-3573

Email: ip@verizon.net

Website: www.powellranches.com

Ranch Manager: David Neal

Ranch Herdsman: Britt Mynatt

Ranch Location: Twenty-five miles east of Eldorado on Hwy. 190, turn right at ranch sign, 2 miles to headquarters.

Herd: 350 registered cows

Bloodlines: Mark Donald, L1 Domino, Pure Gold, Standard Lad and Ribstone
Herd Sires: RCR Aurum Domino MT 01030, JP 1 Domino 3913, F 157K Ribstone 753 and JP Goldfinger 5638
Sell: 150 bulls and 100 commercial females annually

KARRH, Dr. Larry R.

Ranch: Karrh Hereford Farm (Hale and Kendall Co.) Est. 1980

Mailing Add.: 317 Wollschlaeger Rd., Boerne, TX 78006

Res./Ranch: 830-249-7340

Mobile: 210-393-7299

Email: dadokarrh@beecreek.net

Ranch Location: One mile north of north Business 87 on FM 1376 then 1 mile west on Wollschlaeger Rd. Majority of herd at Indian Mound Ranch-Canadian, TX

Herd: 10 registered cows

Bloodlines: Line One and Mark Donald

Herd Sires: -S Advance Dom 176L S6 ET (212M son), HH Advance 343C, -S Advance 583 L11; A.I. – HH Advance; and other Indian Mound Ranch herd sires, 396N, RVH Silver 50B 26E, Churchill Yankee

Sell: 4-5 bulls and 2-3 females annually

CAST, A. C.

Ranch: (Gillespie Co.) Est. 1958

Mailing Add.: 1578 Itz-Kast Rd., Fredericksburg, TX 78624

Res.: 830-685-3386

Ranch Location: Seventeen miles north of Fredericksburg off Ranch Road 965.

Herd: 30 registered and 30 commercial cows

Bloodlines: Line One and Duke

Herd Sires: K Excel K121 (son of Go Excel L18)

Sell: 5-10 bulls annually

KETTLER, Clinton and Diane

Ranch: Clinton & Diane Kettler Farm (Washington Co.) Est. 1995

Mailing Add.: 14760 William Penn Rd., Washington, TX 77880

Res./Fax: 979-830-9012

Email: kettlerfam@gmail.com

Herd: 25 registered cows

KINNEAR, James L.

Ranch: Kinnear Polled Herefords (Johnson Co.) Est. 1957

Mailing Add.: 225 Trailwood Dr., Joshua, TX 76058

Office: 817-293-3488

Mobile: 817-235-5968

Email: kphcattle@att.net

Ranch Location: From SH 174 in Joshua, go 7/10 mile east on FM 917, turn north on Trailwood Dr. Go 7/10 miles to drive on left.

Herd: 50 registered cows

Bloodlines: Keynote and Victor

Herd Sires: SHF Weston R117 W96 ET, SHF Trousdale R125 T01 ET and SHF Vow R117 U31

Sell: 10 bulls and 25 females annually

KNIGHT, Walter, M.D. and Betty Taylor (owners)

Ranch: MK Ranch (Cooke Co.) Est. 1959

Mailing Add.: P.O. Box 253, Era, TX 76238

Res./Ofc/Fax: 940-768-2773

Email: mkbranch@ntin.net

Ranch Manager: Dale Bell

Ranch Location: Fifteen miles west on Hwy. 922 from I-35 at Valley View, between Era and Rosston.

KNOX, George W. "Tee"

Ranch: Knox TY Herefords (Martin Co.) Est. 1952

Mailing Add.: P.O. Box 68, Tarzan, TX 79783

Res.: 432-459-2273

Fax: 432-459-2466

Website: www.knoxclubcalves.com

Ranch Manager: Fabian Vidal

Ranch Location: Go east of Tarzan on Hwy. 176 to the Grady School and turn north on FM 829. Go 11 miles, turn west on County Road D4520 and go up to red cattle guard. Cross cattle guard and follow gravel road to the headquarters.

Herd: 85 registered and 250 commercial cows

Bloodlines: Line One and Canadian

Herd Sires: C -S Pure Gold 98170, JC Titanium 749 and Bar GKB Downtown 9401 ET

Sell: Bulls, club calves, feeder steers and replacement heifers annually

KNOX TY Herefords – See George W. "Tee" Knox

KUYKENDALL, Lovell and John

Ranch: Kuykendall Ranch (San Saba Co.) Est. 1878

Mailing Add.: P.O. Box 68, Cherokee, TX 76832

Lovell: 325-622-4858

John: 325-247-4857

Email: sandykuykendall@yahoo.com

Website: www.kuykendallherefords.com

Ranch Location: Nine miles west of Cherokee on FM 501.

Herd: 100 registered cows

Bloodlines: Pure Gold, Summit and Line One

Herd Sires: BK 806U Domino 0116, DM BR Moler 808 ET, BK Pure Gold 3062, BK Pure Gold 3092 and BR DM Moler 6032

Sell: Bulls and show steers

LACY, Chris

Ranch: Kokernot 06 Ranch, Inc. (Jeff Davis Co.)

Mailing Add.: Box 918, Ft. Davis, TX 79734

Res.: 432-426-3380

Fax: 432-426-3000

LAGO Vista Ranch – See Mrs. August F. Herff Jr.

LANG, Roland and Wanda

Ranch: Lang Hereford Ranch (Lampasas Co.) Est. 1960

Mailing Add.: 6416 CR 3420, Lampasas, TX 76550

Res./Ofc.: 512-556-6469

Mobile: 512-556-7956

Email: wandalang48@yahoo.com

Ranch Location: 6.5 miles NE of Lampasas on CR 3420.

Herd: 18 registered cows

Bloodlines: Straight Anxiety 4th

Herd Sires: Super Power 139 and Mischievous 37T
Sell: 6 bulls and 2 females annually

LANGFORD, Leon

Ranch: Langford Herefords (Okmulgee, OK) Est. 1939
Mailing Add.: 6815 North 317 Road, Okmulgee, OK 74447
Res.: 918-733-1331; 918-706-7028
Fax: 918-733-9267
Email: langfordherefords@yahoo.com
Website: www.langfordherefords.com
Ranch Manager: Leon Langford
Ranch Herdsman: Watson Langford
Ranch Location: Thirty miles south of Tulsa on Hwy. 16.
Herd: 400 registered cows
Sell: 200 bulls and 100 females annually

LANGFORD, Mac

Ranch: Short Rope Cattle Co., Inc. (Parmer Co.)
Mailing Add.: 210 FM 2290, Farwell, TX 79325
Res.: 806-389-1277

LARSON, Kenneth and Carolyn

Ranch: Larson's Polled Herefords (Bosque Co.)
Mailing Add. (Res.): 1427 Cassandra Circle, DeSoto, TX 75115
Ranch Add.: 2793 FM 1991, Clifton, TX 76634
Res.: 972-223-8955
Office: 972-223-6450
Ranch: 254-435-6063
Fax: 972-230-0629
Email: RunLRanch@aol.com
Website: www.LarsonsPolledHerefords.com
Ranch Manager: Lee Larson
Ranch Location: Located on FM 1991 from Clifton (7miles) or turn from Meridian, drive east on Hwy. 22 to edge of town and turn south on FM 1991 (5 miles).
Herd Sires: BR DM Channing ET, MSU STAR Headliner, HH Hunter K849, HB STAR Battleground 2013, KCL 29F Marksman K111 46N ET; A.I. sires – REMITALL Online 122L, CS Boomer 29F, C –S Pure Gold 98170, BR Moler ET and KJ 520E Bounty Hunter 741P
Sell: Herd bulls, show prospects, cow/calf pairs, embryos, semen; A full service genetic provider.

LAZY E Ranch – See Jack Ebeling

LBJ National Park Service

Ranch: (Gillespie Co.) Est. 1973
Mailing Add.: P.O. Box 329, Johnson City, TX 78636
Ranch: 830-644-2214 Ext. 5
Office: 830-868-7128
Ranch Manager: Glen Grote
Ranch Location: Two miles northeast of Stonewall.
Herd: 50 registered cows
Bloodlines: LBJ Husker, LBJ Real Silver and Beau Intense
Herd Sires: RW Magnum
Sell: 15 bulls and 10 females annually

LEAVERTON, Jerry and Cindy

Ranch: Fairview Hereford Farm (Clay Co.)
Mailing Add.: P.O. Box 376, Henrietta, TX 76365-0376
Res.: 940-538-4041

LEDBETTER, Joe Dan

Mailing Add.: PO Box 266, Wheeler, TX 79096
Email: joedanledbetter@yahoo.com
Res.: 806-236-0958

LEE, Ira F.

Ranch: Lee Hereford Ranch (Gillespie Co.) Est. 1929
Add.: 6467 Seawillow Rd., Lockhart, TX 78644
Res. Add.: 1063 Ranch Rd. 1323, Willow City, TX 78675
Res./Ranch: 512-398-3032
Ranch Location: Fourteen and one-half miles north of Fredericksburg on Ranch Road 1323. Please phone ahead.
Herd: 75 registered and 5 commercial cows
Bloodlines: Remitall Keynote 20X, CS Boomer 29F, Pure Gold, Achiever and Line One
Herd Sires: Star BSP Rox's Gunner 22T, Star Bandera 4T, WSP Thunder Key, Star 68M Canam 419R, Star 115N Lawman 5S, Star Advance Keynote 237P ET, RCR Aurum Sam 2093, Star Tomi Key 114P and Star Orlando Dom 518P
Sell: 20 bulls and 15 females annually

LESLEY, Kenneth and Betty

Ranch: Lesley Herefords (Erath Co.) Est. 1956
Mailing Add.: 31681 Hwy. 67E, Stephenville, TX 76401
Res.: 254-965-4603
Mobile: 254-485-1113
Fax: 254-965-2765
Email: lesleyranch@gmail.com
Ranch Location: Fifteen miles southeast of Stephenville on Hwy. 67.
Herd: 150 registered cows
Bloodlines: Mark Donald
Herd Sires: ORE 4411 Mrk 6300 1ET, KL Mark Don 725, KL Mark Donald 903 1ET, KL Mark Donald 916 1ET, Star Mark 300C, KL Mark Don 806 5ET, ORE 0293 4041 1ET and K74 MR Pat 3172 1ET
Sell: 40 bulls and 20 females annually

LESLEY, Steve

Ranch: Rocking L Herefords (Erath Co.) Est. 1988
Mailing Add.: 28945 Hwy. 67, Stephenville, TX 76401
Mobile: 254-967-2230
Email: slesley2001@yahoo.com
Ranch Location: Fourteen miles east of Stephenville on U.S. 67.

LEWIS, Jerry and Paula

Ranch: Lewis' Roman L Ranch (Cooke Co.) Est. 1973
Mailing Add.: 2898 CR 321, Valley View, TX 76272
Res.: 940-665-0669
Ranch Location: Five miles west of Valley View on Hwy. 922. Turn north on CR 321. Ranch located on left, three-quarters of a mile.

Herd: 40 registered cows
Bloodlines: Line One
Herd Sires: EE 2179 L1 522
Sell: 5 bulls and 5 females annually

LIDE, Bobby and Jared

Ranch: Triple L Ranch (Freestone, Titus & Ellis Cos.) Est. 2009
Mailing Add.: 714 FM 1366, Mexia, TX 76667
Res.: 254-739-2911
Ofc./Ranch: 254-739-5311
Bobby: 254-625-3800; **Jared:** 254-625-3806
Ranch: 903-379-2114
Email: bobby@thelidegroup.com
Website: www.tripleblackherefords.com
Ranch Managers: Jared Lide; Jared Hudelston
Ranch Herdsman: Matt Simmons; Moe Francis
Ranch Location: Mexia, Talco and Forreton, Texas
Herd: 100 Red Herefords; 75 F-1's Hereford/Angus; 100 Black Herefords registered cows
Herd Sire: 10 Black Herefords
Sell: 50 bulls and 50 females annually

LINDSEY, David and Pam

Ranch: Lindsey Hereford Ranch (Palo Pinto Co.)
Mailing Add.: P.O. Box 262, Jacksboro, TX 76458
Res.: 254-672-5595

LOCKLEAR, Mopsy and Ward

Ranch: M-W Hereford Ranch (San Saba Co.) Est. 1974
Mailing Add.: Box 1754, Brownwood, TX 76801
Office: 325-646-5501
Res.: 325-646-0956
Ranch Location: Between Brownwood and Richland Springs on FM 45 at Colorado River.
Herd: 200 registered cows
Bloodlines: David, Duke, Pacesetter, Pathfinder, 300C, All Pro, Express, Goliath and L1 Domino
Herd Sires: W4 MR MVP N071, W4 4011 Domino S626, U 904 ET, IMR Path Finder, IMR New Edition, M Domino 2041 and IMR Patriot 3113 3ET
Sell: 50 bulls and 50 females annually

LOEHR, P.T. "Pete"

Ranch: Loehr Hereford Farm (Shelby Co., IL) Est. 2001
Mailing Add.: 113 W. Northgate Rd., Peoria, IL 61614
Res.: 309-692-6026
Office: 309-673-2333
Ranch: 217-756-3310
Fax: 309-674-5513
Email: peteloehr@sbcglobal.net
Ranch Manager: Russell Richardson
Ranch Location: from Dalton City, IL-Jct. 121 & 128, 10 miles south, 2 ¼ miles east & ¼ mile south.
Herd: 30 registered cows
Bloodlines: Line One and Pure Gold
Herd Sires: UPS Odyssey 1ET, CL 1 Domino 637S 1ET, GH-Adams Shadow 144S, RCH L1 Domino 0082; A.I. - Fantastic & SR Montage 942

LONE Star Hereford Ranch – A.L. Dusty Rhodes, owner

Ranch: (Taylor Co.)
Mailing Add.: 1150 Estates Dr., Abilene, TX 79602
Res.: 325-673-7592
Ofc./Ranch: 325-673-3200
Fax: 325-673-2840
Ranch Manager: A.L. Rhodes
Email: lonestarhereford@yahoo.com
Ranch Location: Abilene, TX
Herd: 48 registered cows
Bloodlines: 300C, Pure Gold and 278L
Herd Sires: Yankee, Pure Gold and Rambo

LONGBOTHAM, Jack and Elisabeth

Ranch: 6 L Ranch (Brown, Callahan & Scurry Cos.) Est. 1960
Mailing Add.: P.O. Box 745, Clyde, TX 79510
Res.: 325-893-4345
Ranch: 325-739-2029
Ranch Location: Fourteen miles southeast of Brownwood, ten miles south of Clyde, eight miles southwest of Snyder, TX.
Herd: Registered and commercial cows
Bloodlines: Line One

LONG X Cattle Co. – See Mary Joe Reynolds Montgomery

McCLATCHY, Joel and Dianne

Ranch: Eagle Ranch (Hill Co.) Est. 1999
Mailing Add.: 206 Lakehill Dr., Rockwall, TX 75087
Ranch Add.: 1000 HCR 1212, Blum, TX 76627
Res./Ranch: 214-850-5926
Email: joelmclatchy@charter.net
Ranch Location: Fifteen miles west of Hillsboro, TX.
Herd: 35 registered cows
Bloodlines: Line One Domino and Pure Gold
Herd Sires: -S Advance Dom T92 Y16, L Star Domino 212M S067 and -S Dutch 793G W19 ET
Sell: 6 bulls and 15 females annually

McCLINTOCK, Mark and Teresa

Ranch: McClintock Herefords (Tom Green Co.) Est. 1981
Mailing Add.: 10614 Mule Creek Rd., San Angelo, TX 76901
Mobile: 325-650-4223 (Mark)
Mobile: 325-763-9202 (Teresa)
Email: mcclintock@wcc.net
Website: www.markandteresamcclintock.com
Ranch Location: Six miles north of Grape Creek on Hwy. 87, turn right on Mule Creek Rd. ¼ mile to ranch.
Herd: 5 registered cows
Bloodlines: L1 Domino and Canadian
Herd Sires: About Time and Perfect Timing
Sell: 2-3 bulls and 2-3 females annually

McGUIRE, Steve

Ranch: McGuire Farms Inc. (Haskell Co.) Est. 1980
Mailing Add.: 8371 FM 2163, Haskell, TX 79521
Office: 254-864-8820

Res.: 254-864-2368
Ranch Location: Four miles southeast of Haskell.
Herd: 35 registered & 25 commercial cows
Bloodlines: Line One
Sell: 5 bulls and 10 females annually. Also sell club claves and F1 Brahman cross females.

McINNIS, Bill

Ranch: McInnis Cattle Co. (Brown Co.) Est. 1896
Mailing Add.: 14200 Hwy. 183 North, May, TX 76857
Res./Ofc.: 325-646-3884
Mobile: 325-642-8823
Fax: 325-646-3234
Email: mcinnis@centex.net
Website: www.mcinniscattle.com
Ranch Herdsman: Ben McInnis-325-647-4159
Ranch Location: Thirteen miles north of Brownwood on Hwy. 183.
Herd: 50 registered and 300 commercial cows
Bloodlines: Both Horned and Polled
Herd Sires: LCX Unleashed Keepsake 1110 ET, BR Lansing 3060, TFR Cyrus 225 ET and GVM Nickleback

McIVOR, Scott

Ranch: McIvor Ranch (Jeff Davis Co.) Est. 1882
Mailing Add.: 200 McIvor Ranch Rd., Fort Davis, TX 79734
Res./Ofc.: 432-426-2277
Ranch/Fax: 432-426-3373
Email: mcivor@rionet.coop
Ranch Location: Nine miles north Hwy. 118.
Herd: 250 commercial cows

McKNIGHT, Robert

Ranch: McKnight Ranch Co. (Jeff Davis Co.)
Mailing Add.: P.O. Box 1042, Fort Davis, TX 79734
Ranch: 432-426-3368
Office: 432-367-2694
Res. (Bobby): 432-426-3003
Mobile (Bobby): 432-634-4351
Ranch Location: Twenty-nine miles northeast of Fort Davis.
Herd: 100 registered cows
Herd Sires: SCB Buckwild 7016, JP Goldstar 4101, F 157K Ribstone 753 and C Pure Gold 3153

McMILLAN, Joe

Ranch: McMillan's Farm (Parker Co.)
Mailing Add.: 333 McMillan Road, Mineral Wells, TX 76067-8918
Res.: 940-325-2012

McMULLIN, Donlie

Ranch: McMullin Ranch (Coryell Co.) Est. 1983
Mailing Add.: 7275 Harman Road, Copperas Cove, TX 76522
Ranch: 512-768-3907
Mobile: 254-681-1566
Fax: 254-542-1489
Email: donliemcmullin@earthlink.net
Ranch Manager: Huberto Paredes; 254-702-8691 (Se HabloEspanol)

Ranch Location: From Copperas Cove take FM 116. Go left on FM 580; take 1st right on Harmon Rd. Ranch 8 miles on left.
Herd: 260 registered and 160 commercial cows
Bloodlines: Bond and Felton 517
Herd Sires: Burnett M326 and Radar R125
Sell: 40 bulls and 50 females annually

McQUILLIN, Tom and Reya

Ranch: (Austin Co.) Est. 1979
Mailing Add. (Res.): 14626 Kellywood Lane, Houston, TX 77079
Mailing Add. (Ranch): P.O. Box 273, Industry, TX 78944
Res.: 281-493-9208
Ranch: 979-357-2448
Email: mcqherefords@hal-pc.org
Ranch Location: One mile south of Industry, right on Rinn Rd. ¼ mile, left on Meith Rd. ¼ mile.
Herd: 25 registered cows
Bloodlines: HH Advance, Line One, Odyssey and Pure Gold
Herd Sires: Churchill Star 660S and TAM Star Dom 007
Sell: 8 bulls and 6 females annually

MK Ranch – See Walter P. Knight, M.D. and Betty Taylor (owners)

M&M Ranch

Owners: Byron and Linda Motley (Madison Co.)
Mailing Add.: 5977 FM 1428, Madisonville, TX 77864
Res.: 936-348-2555
Ranch Location: Off of 145 Madisonville Exit at Hwy. 21. Go east on Hwy.21 for 3 miles to FM 1428.
Herd Sires: KE Vasska RT66 9048 ET and DCC GR4002 Mole 620 ET
Sell: bulls, calves and cow-calf pairs annually

M-W Hereford Ranch – See Mopsy and Ward Locklear

MALONE, Tommy

Ranch: (Van Zandt Co.)
Mailing Add.: 114 Lynellen Lane, Wills Point, TX 75169
Res.: 903-873-2754

MANN, Mark and Briss

Ranch: Mann Cattle Co.
Mailing Add.: 11924 N. FM 2528, Lubbock, TX 79415
Res.: 806-762-8697

MARTIN, IV, Joe C.

Ranch: Martin-Bruni Cattle Co.
Mailing Add.: 10101 Reunion Pl., Suite 925, San Antonio, TX 78216
Res.: 210-736-9100

MARTIN, Joshua

Ranch: Covered M Cattle Co. (Wilson Co.) Est. 2000
Mailing Add.: 475 CR 224, Floresville, TX 78114
Res.: 830-393-4783
Ranch: 210-260-7273
Email: coveredmcattle@gmail.com
Website: www.coveredmcattleco.com
Ranch Location: Forty miles SE of San Antonio off of Hwy. 181.

Herd: 20 registered and 15 commercial cows
Bloodlines: Excello, Star Domino 97K and Banner
Herd Sires: BR DM CSF Patriot 7039 ET and TB B8R Excell
Sell: 2 bulls; 5 females and 5 show steers annually

MASON, Travis

Ranch: 5M Farm's (Denton Co.) Est. 2003
Mailing Add.: 435 West 1st, Justin, TX 76247
Res.: 940-648-9814
Mobile: 817-925-5173
Email: fivemproperties@verizon.net

MASSEY, Sam and Kila

Ranch: Massey Hereford Ranch (Ward, Winkler and Erath Cos.) Est. 1917
Mailing Add.: P.O. Box 518, Wickett, TX 79788
Phone: 432-940-7720
Email: samhereford@yahoo.com
Website: www.masseyherefordranch.com
Ranch Location: 4.5 miles north of Wickett on Farm Road 1219, CR 484 Stephenville.
Herd: 30 registered and 180 commercial cows.
Bloodlines: Online, Keynote, Hunter, Basic, Line One, Nitro, 18U and Durango
Herd Sires: NJW 70U 28M Max 145Y, GH Adams Target 58, Star 26P Hemi 413S ET, DM Online 439; A.I. Sires – TCC Mr Davidson 81 ET, UPS TCC Nitro 1ET, Triara Unleashed 893U, Golden Oak Outcross 18U
Sell: 5-10 bulls and 5-10 females annually

MATARAGAS, Dimitri

Ranch: Iron Lake Ranch (Henderson Co.) Est. 2005
Mailing Add.: P.O. Box 751, Athens, TX 75751
Office: 214-649-0071
Ranch: 903-675-6574
Fax: 903-675-6687
Email: robenaroyalty@gmail.com
Ranch Location: 8027 FM 1616, Athens, TX 75751
Ranch Manager: David Caraway
Herd: 59 registered and 42 commercial cows
Herd Sires: CCC ILR GG Wallace 9177W ET, CRR Helton 980, KCF Bennett 774 R413 and TH Lambeau 17Y

MATHIAS, Kurtis

Ranch: (Titus Co.) Est. 1986
Mailing Add.: 192 CR 4040, Mt. Pleasant, TX 75455
Res.: 903-572-2396
Mobile: 903-573-1791
Email: KMathias@txk.net
Ranch Location: Five miles east of Mt. Pleasant on US 67 one-quarter mile south on CR 4040.
Herd: 30 registered and 10 commercial cows
Bloodlines: Line One
Herd Sires: Star TCF Advance Link 377R ET; A.I. – C Maui Jim ET, C Fantastic 2165 and CJH Harland 408

MEADOR, Bill

Ranch: Meador Hereford Ranch (Montague Co.)
Mailing Add.: P.O. Box 445, Saint Jo, TX 76265

MEADOWS, Jane; Sylvia Blankenship– See Cottonwood Hereford Ranch

MEHAFFEY, Dr. John D. and Dorothy

Ranch: (Johnson Co.)
Mailing Add.: 12505 Village Oak, Burleson, TX 76028
Res.: 817-447-0800
Office: 817-923-6719

MESSNER, Van

Ranch: Messner Ranch (Beaver Co., OK) Est. 1951
Mailing Add.: Rt. 2 Box 68, Laverne, OK 73848
Res.: 580-837-5532
Fax: 580-837-5533
Email: messner1@ptsi.net
Ranch Location: Six miles south of Laverne, OK and 11 miles west to ranch sign, then 1 mile south.
Herd: 250 registered cows
Sell: 100 bulls and 50 females annually

METCH, Donald and Ann

Ranch: Metch Polled Herefords (Van Zandt Co.) Est. 1971
Mailing Add.: 1259 VZ CR 2506, Canton, TX 75103
Res.: 903-848-8614
Mobile: 214-801-8320 (Don)
Fax: 903-848-9064
Ranch Location: 6.5 miles west of Canton on Hwy. 243, turn left just past the Valero station. VZ CR 2506 T's is ¼ mile, make right and quick left. Ranch is third on left.
Herd: 100 registered cows
Sell: 38 bulls and 40 females annually

MEZGER, Robert

Ranch: Honeymoon Herefords (Burnet Co.) Est. 1960
Mailing Add.: 614 Honeymoon Ranch Rd., Marble Falls, TX 78654
Res.: 830-598-2258
Email: jmezger@tstar.net
Ranch Location: Four miles west of Marble Falls on RM 1431.
Bloodlines: Mark Donald and Domino
Herd Sires: F 5171 Monument 860, MH Monument 913, MH Monument 914, MH Ribstone 0162 ET and MH Neon 0232

MILLIGAN, Robert, James and Malcolm

Ranch: Milligan Herefords (Ogle Co., IL.) Est. 1919
Mailing Add.: 481 Church Rd., Kings, IL 61068
Office: 815-562-4946
Res.: 815-562-6391
Ranch Location: Three miles west Interstate 39 on 64, one mile north of Kings.
Herd: 200 registered cows
Bloodlines: Northern Pump females crossed with Montana Line Ones
Herd Sires: CL 1 Domino 1198, HH Advance 1066, RCH L1 Domino 0082, KB L1 Domino 1124, RJ 1033 Arrow Dom 400 and OXH Domino 3042
Sell: 70 bulls and 60 females annually

MIMMS, J.E., Brady, Rhett and Ryan

Ranch: Mimms Herefords (Lubbock Co.) Est. 1969
Mailing Add. (Res./Ranch): 2108 N. FM 789, Lorenzo, TX 79343
Res.: 806-842-3459
Office: 806-781-3400
Fax: 806-842-3264
Email: Rhtmimms@gmail.com
Ranch Location: Fifteen miles east of Lubbock.
Herd: 25 registered & 40 commercial cows
Bloodlines: L1 Domino
Herd Sires: BR DM CSF Wallace 7055 ET, UPS Nitro 1ET, CRR About Time 743, BR Bodacious 8160 and CL Domino 955W
Sell: 5 bulls and 10 females annually

MOCKINGBIRD Hill – See Jack and Lyn Chastain, and Lee, Candace and Jackson Chastain

MONTGOMERY, Mary Joe Reynolds

Ranch: Long X Cattle Co. (Culberson and Jeff Davis Co.)
Mailing Add.: P.O. Box 3057, Kent, TX 79855
Ranch: 915-828-3516
Ranch Manager: Clay Furlong
Ranch Location: Culberson and Jeff Davis Counties.

MOORE, Coby and Sandra

Ranch: C&S Moore Farms (Fisher Co.) Est. 2002
Mailing Add.: 815 CR 427, Roby, TX 79543
Mobile: 325-725-7699 or 325-338-6356
Email: blueiz11@hotmail.com
Ranch Location: Twelve miles southwest of Roby, TX.
Herd: 24 registered and 70 commercial cows
Herd Sires: BR Rivercard 5050 and EJ Brutus Gold 701

MOORE, David C. and Robert B.

Ranch: Pied Piper Farms (Jones Co.) Est. 1958
Mailing Add. (Ranch): Box 309, Hamlin, TX 79520
Mailing Add. (David): 232 North Central, Hamlin, TX 79520
Res./Ranch: 325-576-2205
Office: 325-576-3684
Fax: 325-576-3460
Email: info@piedpiperfarms.com
Website: www.piedpiperfarms.com
Ranch Manager: David Moore
Ranch Herdsman: David Moore
Ranch Location: One mile SE of Hamlin.
Herd: 400 registered cows
Bloodlines: Mark Donald and Line One
Herd Sires: Mark Donald 2000, JH Mark 9454, SR Expectation 5130, BBH Mark Donald 162, Ore 4411 Mark 7058
Sell: 125 bulls and 100 females annually

MOORE, David T. and Debbie

Ranch: LongStreet Farm (Montgomery Co.) Est. 2005
Mailing Add.: P.O. Box 628, Richards, TX 77873
Res.: 936-851-2292
Email: longstreetfarm@yahoo.com
Ranch Location: 29132 FM 149, Richards, TX 77872
Herd: 10 registered and 10 commercial cows

MOORE, R.J. and Marleen

Ranch: R.J. Moore Farms
Mailing Add.: P.O. Box 600, Crowell, TX 79227
Res.: 940-655-4045

MORGAN, Billy and James

Ranch: Morgan Herefords (Lee & Andrews Co.) Est. 2008
Mailing Add.: 1284 E. Hempstead St., Giddings, TX 78942
Other Add.: 2630 FM 2371, Andrews, TX 79714 (James)
Res.: 979-542-7746
Office: 512-496-4323
Ranch: 432-853-3001
Fax: 979-542-0788
Email: morganherefords@gmail.com
Ranch Manager: James Morgan
Bloodlines: Embracer, Boomer and Pure Gold
Herd Sires: C&M Bounty Hunter 7023 and MH Oaks Easy Money; A.I. Sires – BH Neon, PW Victor Boomer P606 and THM Durango

MORISH, Robbie, Sherry and Dylan

Ranch: Bar S Cattle Co. (Calhoun Co.)
Mailing Add.: 323 Matson Rd., Port Lavaca, TX 77979
Res.: 361-552-1446
Mobile: 361-920-0012
Email: barscattle@cableone.net
Ranch Location: 6 miles south of Port Lavaca on Hwy. 35.

MORRIS II, David H.

Ranch: Morris Lazy K Ranch (Leon Co.) Est. 1959
Mailing Add. (Ranch): 14346 Hwy. 7 West, Marquez, TX 77865
Ranch: 903-529-3661
Ranch Manager: Dave Morris II
Ranch Herdsman: Bob Pate
Ranch Location: Fourteen miles west of I-45 at Centerville on Hwy. 7.
Herd: 515 registered and 75 commercial cows
Bloodlines: Line One, Mark Dom, Mark Donald and Tex Prime
Herd Sires: TD Domino 4216, CA Domino 274 2ET, CA Domino 289 2ET and Star Donald 304K
Sell: 150 F-1 Braford females annually

MOSCATELLI, Charles

Ranch: Moscatelli Hereford Ranch (Victoria Co.) Est. 1950
Mailing Add.: 4267 FM 1685, Victoria, TX 77905
Res.: 512-575-8766
Ranch Herdsman: Treno Adames Jr.

Ranch Location: Six miles west of Victoria. Turn off Hwy. 59 going west on FM 1685. Go five miles to ranch house on right – sign at cattle guard.
Herd: 200 registered and 200 commercial cows
Bloodlines: Lerch and L1 Domino
Herd Sires: CM Diamond 1133, LH Montana Lad 4244, CM Domino 5, SR PPF Pure Gold 3227, Mr CM Advance 389, BB 9131 Domino 5198 and CR Hard Drive 238F
Sell: 50 bulls and 40 females annually

MOTLEY, Byron and Linda – See M&M Ranch**MULESHOE Ranch**

Ranch: Dr. Tom and Lisa Echols (Stephens Co.) Est. 1878
Mailing Add. (Ranch): P.O. Box 709, Breckenridge, TX 76424
Mobile: 254-559-0156
Office: 254-559-9739
Fax: 254-559-7449
Email: lse-jte@sbcglobal.net
Website: www.muleshoeherefordandangus.com
Ranch Manager: Dr. Tom Echols
Ranch Location: Take Hwy. 180 west from Mineral Wells. As approaching Breckenridge turn northeast on Hwy. 67 to Graham; go approximately six miles to FM 701, turn north and go three and one-half miles to CR 176. Turn left three and one-half miles to lane to ranch headquarters. (CR 337)
Herd: 300 registered cows
Bloodlines: Line One and Mark Donald
Herd Sires: HH Advance 4140P, C Cowboy 7017, OXH Mark Domino 8020 and C 146 Domino 6171
Sell: 45 bulls and 60 females annually

MURPHEY'S Circle M Ranch, Ltd.

Ranch: (Bosque Co.) Est. 1941
Mailing Add. (Ranch): P.O. Box 405, Meridian, TX 76665
Res./Ranch: 254-435-2162
Office: 254-435-2260
Fax: 254-435-2552
Email: janemurphey1@sbcglobal.net
Ranch Manager: Jane S. Murphey
Ranch Herdsman: Curtis Wilkerson
Ranch Location: Five miles north of Meridian on Hwy. 174.
Herd: 79 registered cows
Bloodlines: Line One
Herd Sires: DB 5216 Domino 8515, CM 801 Domino 14G and CK Mr Royal D205
Sell: 25 bulls and 25 females annually

NANCE, Dan

Ranch: Hall-Nance Ranches (Tarrant Co.) Est. 1955
Mailing Add.: P.O. Box 267, Haslet, TX 76052-0267
Res.: 817-439-5854
Email: dnanceranch@gmail.com

NEAL, David

Ranch: Neal Ranch Co.
Mailing Add.: 6516 Spy Glass Dr., San Angelo, TX 76904
Res.: 325-651-2826

NEEL, Jr., George E.

Ranch: Neel Polled Herefords (Webb Co.)
Mailing Add.: P.O. Box 450029, Laredo, TX 78045-0029
Res.: 956-722-1904
Office: 956-723-6346
Bloodlines: Victor Domino and Clayton Numode

NELSON, Jim

Ranch: (Collin Co.)
Mailing Add.: 2321 Coit Rd., Ste. D., Plano, TX 75075
Res.: 972-596-8864
Office: 972-596-4335
Fax: 972-612-2433
Email: jim@npreston.com

NESSLER, Elizabeth

Ranch: Prairie Rose Cattle Co. (Sangamon Co., IL) Est. 2006
Mailing Add.: 3795 Sherman Rd., Sherman, IL 62684
Res.: 217-741-5502
Ranch: 214-537-1285

NOACK, Leon

Ranch: Noack Registered Herefords (Milam Co.) Est. 1947
Mailing Add.: 116 E. Bell Ave., Rockdale, TX 76567
Office: 512-446-6200
Mobile: 979-218-0065
Fax: 512-446-2217
Email: kelly@ernestoperating.com
Ranch Location: Four miles south of Rockdale on FM 908 or 18 miles north of Hwy. 21 on 908.
Herd: 250 registered cows
Bloodlines: Hazlett, Advance Domino, Advance Mischief and Line One
Herd Sires: -S Advance Dom 0023K U182, LN Advance 8560U, -S Adv Dom 176L S144 ET, KB L1 Domino 578R and LN Advance 767G 6871
Sell: 35 bulls annually

NOLAN, Ilissa

Mailing Add.: 1950 Skylark Rd., Gilmer, TX 75645
Res.: 903-797-6131

NOLAN, Scott & Alise

Ranch: Nolan Herefords (Upshur Co.) Est. 1999
Mailing Add.: 1950 Skylark Rd., Gilmer, TX 75645
Res./Ranch: 903-797-6131
Mobile: 903-738-5636
Fax: 903-297-2068
Email: nolanherefords@aol.com
Website: www.nolanherefords.com
Ranch Manager: Steve Decker; 254-582-4310
Ranch Location: Hwy. 154 E. from Gilmer, (2 miles). Right on Bob White Rd. (2 miles). Right on Skylark Rd.
Herd: 60 registered cows
Bloodlines: 8020, Pure Gold, 146 and Oddessy
Herd Sires: BR DM Sooner 7013 ET

101 Ranch

Ranch: (Brewster Co.) Est. 1958
Mailing Add. (Ranch): P.O. Box 367, Marfa, TX 79843
Ranch: 432-364-2637

Mobile: 432-238-8206
Ranch Manager: Harry Wells
Ranch Location: Twenty miles southwest of Alpine.
Herd: 85 registered cows and 1,200 commercial cows
Bloodlines: Domino, Advance and Onward
Herd Sires: F Bonanza 040 and DD Iron eagle 01

OMAN, Dr. John Bill and Belinda
Ranch: Oman Cattle Co. (Jones, Shackelford & Stephens Cos.)
Mailing Add.: 14308 Co. Rd. 214, Avoca, TX 79503
Res.: 325-773-5454
Fax: 325-773-5052

Ranch Location: Four miles north of Avoca on FM 600.

Bloodlines: Ariel, Starfire, Summit, Domino and Line 1

Herd Sires: SR Advance 8088 ET, M6 Ribstone 083 ET, C&M Fully Loaded 013 and CJH L1 Domino 484

ORSAK, Andrew N.
Mailing Add.: 4609 Macha Rd., Wallis, TX 77485
Res.: 979-885-9219

OSBORN III, W.B.
Ranch: Diamond O Ranch (Starr Co.) Est. 1937
Mailing Add.: P.O. Box 8-C, San Antonio, TX 78217

OWEN, Van and Joyce
Ranch: Lazy O Ranch (Jones Co.) Est. 1973
Mailing Add.: 5721 CR 319, Abilene, TX 79601
Res.: 325-228-4437
Office: 325-665-2320
Email: redlazyo@gmail.com
Herd: 25 registered and 60 commercial cows

PAGE, Bill
Mailing Add.: P.O. Box 85, Blooming Grove, TX 76626-0085
Res.: 903-641-6333

PARISHER, G. Odell
Mailing Add.: 1292 CR 354, Orange Grove, TX 78372
Res.: 361-384-2260

PAVLISKA, Michael and Mary
Ranch: M&M Ranch (Lavaca Co.) Est. 1980
Mailing Add.: 7366 FM 318, Hallettsville, TX 77964-5643
Res.: 361-293-5504
Fax: 361-293-2476
Email: mpavliska@yahoo.com
Ranch Manager: Michael Pavliska
Herd: 70 registered cows

PEARCE Trust – Fred Pearce Trustee
Ranch: Pearce Trust Hereford Ranch (Lea Co., NM) Est. 1980
Mailing Add.: 1717 Jackson, Pecos, TX 79772
Ranch Add.: West Star Rt., Box 52, Caprock, NM 88213
Res.: 432-445-6084
Office: 432-447-2260

Ranch: 575-398-2356
Fax: 432-447-6094
Ranch Manager: Ricky Pearce
Ranch Location: Twenty-two miles west of Tatum, NM
Herd: 6 registered and 500 Hereford and 1000 other breed commercial cows

PEREZ, Drew
Ranch: C&M Herefords (Quay Co., NM)
Mailing Add.: 901 Quay Rd. 96, Nara Visa, NM 88430
Res.: 505-633-2038

PEREZ, Kyle and Tonya
Ranch: C&M Herefords (Quay Co., NM)
Mailing Add.: 9768 Quay Rd. O, Nara Visa, NM 88430
Res.: 575-403-7971

PEREZ, Michael
Ranch: C&M Herefords (Quay Co., NM)
Mailing Add.: 901 Quay Rd. 96, Nara Visa, NM 88430
Res.: 505-633-2038

PERKS, Doug
Ranch: Perks Ranch (Ogle & Winnebago Cos., IL)
Mailing Add.: 12526 N. Weldon Rd., Rockford, IL 61102
Res.: 815-335-2624 (Doug)
Ranch: 815-335-2824
Ranch Managers: Tom and Tammy Boatman, 404-372-6754
Herd: 150 registered cows
Herd Sires: TH 75J 243R Bailout 144U ET, MJT Total ET 332W, LH Intensifier 9288 ET, TH T90 719T Victor 92W and TH 557E 45P Tank 506U ET
Sell: 60 bulls and 25 females annually

PERRIRAZ, William E.
Ranch: B-four Ranch (Caldwell Co.) Est. 1953
Mailing Add.: 3957 Callicoate, Corpus Christi, TX 78410
Res.: 361-241-2950
Office: 361-537-1792
Email: billperriraz@yahoo.com
Ranch Location: County Rd. 208, Lockhart, TX

PHANEUF, Marshall – See GP Cattle Co.

PIED Piper Farms – See David C. and Robert B. Moore

PIRTLE, Luella and Floyd E. Pirtle, M.D.
Ranch: Mark P Ranch (Montague Co.) Est. 1955
Mailing Add.: 4336 Fruitland Rd., Sunset, TX 76270
Res.: 940-872-1826
Ranch Manager: Luella Pirtle
Ranch Location: Six miles northwest of Sunset, TX.
Herd: 30 registered cows
Bloodlines: Line One, Mark Donald and Domino
Herd Sires: FWP MR Domino P01 and W4 4011 Domino U245, (son of JP Aurum Dom 7539)
Sell: 12 bulls and 7 females annually

PITCHFORK Land & Cattle Co.
Ranch: Pitchfork Ranch (Dickens, King & Knox Cos.) (Jefferson Co., OK) Est. 1883

Mailing Add. (Owner): St. Louis, MO 63178
Mailing Add. (Ranch): Box 120, Guthrie, TX 79236
Ranch: 806-284-2223
Ranch Manager: Brooks Hodges
Ranch Location: Thirteen miles west of Guthrie.

POWELL, James L. – See JP Family Limited Partnership

PRAIRIE Meadow Herefords
Ranch: Greg and Mark Cannedy, owners (Sangamon Co., IL)
Mailing Add.: 2620 E. Lake Shore Dr., Springfield, IL 62712
Office: 217-529-8878
Greg: 217-498-7095
Gail: 217-529-4933
Mark and Carla: 217-483-5651
Fax: 217-529-9374

PRONGER Bros. Ranch
Ranch: (Sherman Co.) Est. 1908
Mailing Add.: 13410 FM 2014, Stratford, TX 79084
Res.: 806-769-4473 (Fred)
Res.: 806-769-4474 (Alfred)
Ranch Location: Nine miles southwest of Stratford on FM 2014.
Herd: 125 registered and 50 commercial cows
Bloodlines: Anxiety 4th, Beau Blanchard and Canadian
Sell: 30 bulls and 30 females annually

PRUITT, D.V.M., Rob
Ranch: Pruitt Polled Herefords (Franklin and Wood Cos.)
Mailing Add.: 1822 W. Broad St., Mineola, TX 75773
Res.: 903-569-2174
Email: rlpruitt@suddenlink.net
Ranch Location: Hwy. 80 west, turn on Terminal Rd. or stop at Mineola Vet Clinic on Hwy. 80 at edge of city limits.
Herd: 40 registered and 80 commercial cows
Bloodlines: Bond, Rival Victor, Governor, Felton's and Keynote
Herd Sires: Spearhead Endure L33 and Feltons Spearhead R18 ET; A.I. sires: Governor, Felton's 324, Keynote and Feltons Kirk 953

PUCKETT, Milton
Ranch: Milton Puckett Herefords (Pecos Co.) Est. 1980
Mailing Add.: P.O. Box 1683, Ft. Stockton, TX 79735
Res.: 432-336-3901
Ranch Location: Eleven miles south of Ft. Stockton on Hwy 385 - turn right through cattle-guard and follow caliche road one-quarter mile south and then west for about one and three-quarter miles to the headquarters
Herd: 30 registered and 12 commercial cows
Bloodlines: Predominately Line One
Herd Sires: W L1 Domino 2J62 and BS Superb S243
Sell: 5-10 bulls annually

PULLEN, Jackie

Ranch: Pullen Herefords (Rockwall Co.)
Est. 1985
Mailing Add.: 460 Pullen Rd., Rockwall,
TX 75032
Res.: 972-722-5081

PYLE, Eldon and Esmeralda; Landon Pyle

Ranch: El sueño Ranch
Mailing Add.: P.O. Box 893, Eden, TX
76893
Res.: 817-266-7279

RAGLAND, Brady

Mailing Add.: 30 Griffin Dr., Canyon, TX
79015
Res.: 806-557-4641
Mobile: 806-252-1159
Website: www.raglandherefords.com

RAGLAND, J.D.

Ranch: Ragland Hereford Ranch (Crosby
and Dickens Cos.) Est. 1981
Mailing Add.: 30 Griffin Dr., Canyon, TX
79015
Ranch Add.: 2001 CR 173, Ralls, TX 79357
Res.: 806-557-4641 (J.D.)
Office: 806-468-5543 (J.D.)
Mobile: 806-463-0245 (J.D.)
Email: amrag65@hotmail.com
Website: www.raglandherefords.com
Ranch Location: Crosby - Eleven miles
southeast of Ralls on FM 40. Dickens -
Fourteen miles north of Dickens on Hwy.
70.

Herd: 45 registered & 25 commercial cows
Bloodlines: Line One
Herd Sires: Members Only 607 ET, BR 74
Keynote 5037 ET, GKB Uptown B613 ET,
BR DM Channing, BR 5115, "Strike Zone"
and K&B Summitt 4064 1ET
Sell: About 12 show steers & heifers
annually

RAINES, Ronny

Ranch: Raines Ranch, Inc. (Grayson Co.)
Est. 2011
Mailing Add.: 521 W. Walnut, Garland,
TX 75040
Ranch Add.: 511 Immigrant Trail,
Denison, TX 75021
Ranch: 214-437-7919
Office: 972-272-5595
Fax: 972-272-9469
Email: rqraines@aol.com
Ranch Location: Denison, TX
Ranch Manager: Ronny Raines
Herd: 15 registered cows
Bloodlines: MH Triumph 201, SB Bum
19R Rela 8T ET
Herd Sires: CL 1 Domino 212M and C
Hidalgo ET

RAK, Darren C.

Ranch: D Bar R Ranch (Raines Co.) Est.
2006
Mailing Add.: 2431 CR 4250, Point, TX
75472
Res.: 972-771-9520
Ranch/Ofc: 972-567-0291
Fax: 972-771-6282
Email: drak1112@msn.com
Website: dbarranch.com
Ranch Manager: Wayne Shulz

Herd: 45 registered cattle and 40
commercial cows; 2 show heifers
Bloodlines: Moneymaker, Star Rockin
Erica and Image Gal
Herd Sires: Moneymaker, Wallace and
Pole
Sell: 20 bulls and 10 females annually

REED & Stewart Ranch – See LeRuth and Danny Stewart; Reed and Ronda

REED, L. Gene and Pam
Ranch: Lightnin "R" Cattle Co.
Mailing Add.: P.O. Box 678, Cibolo, TX
78108
Res.: 210-601-5079

REITZ, Dennis

Ranch: Cow Creek Ranch (Goliad Co.)
Est. 1978
Mailing Add.: P.O. Box 126, Weesatche,
TX 77993
Res.: 361-564-3346
Ranch: 361-550-7960
Email: cowcreekranch@wildblue.net
Ranch Location: Two miles west of
Weesatche off Hwy. 884
Herd: 110 registered Hereford
Bloodlines: Line One, Advance and Mark
Don
Herd Sires: CJ L1 Domino 08575, MH
Neon 0232 and MH Ribstone 0162 1ET
Sell: 10 bulls; 15 females and 50 F1
heifers annually

REYNOLDS, Mary Joe – See Mary Joe Reynolds Montgomery

RHODES, A.L. "Dusty" – See Lone Star Hereford Ranch
RICHARDSON, Clay W.
Ranch: Y Bar Ranch Co. (Crockett Co.)
Mailing Add.: P.O. Box 922, Ozona, TX
76943
Res.: 325-392-2290
Email: claywrichardson@gmail.com

RICHARDSON, GLEN

Ranch: Richardson Ranch (Sutton Co.)
Mailing Add.: 14534 N. Hwy. 55, Sonora,
TX 76950
Res.: 325-387-3162

RICKETSON, Allan

Mailing Add.: 4440 FM 3212, Dalhart, TX
79022
Res.: 806-384-2177 or 806-333-0624

RIVER Bend Development Group

Owners: Eldon Pyle and Jim Martin
Mailing Add.: 4201 Clay Ave., Fort Worth,
TX 76117
Res.: 817-485-6011

ROCKING Chair Ranch – See L.C. Whitehead**RODGERS, Douglas M.**

Ranch: DSE Cattle
Mailing Add.: 211 Bones Chapel Rd.,
Whitesboro, TX 76283
Res.: 903-564-9011

ROEDER, Edward W.

Ranch: Roeder Herefords (DeWitt Co.)
Est. 1909
Mailing Add.: 515 W. First, Yorktown, TX
78164

Res.: 361-564-2691
Ranch Manager: Don Roeder
Ranch Location: Ten miles west of
Yorktown.

ROGERS, R. Keith and Cindy

Ranch: Hidden Oaks Ranch (Hamilton
Co.) Est. 1998
Mailing Add. (Res.): 171 CR 407,
Hamilton, TX 76531
Ranch Add.: 3485 CR 530, Evant, TX
76525
Res.: 254-386-5699
Email: hereford@wildblue.net
Website: www.hiddenoaksranch.com
Ranch Location: Nine miles west from
Evant, TX on Hwy. 84. Take CR 530 north
3 miles, stay left at "Y" one mile to ranch.
Herd: 100 registered and 125 commercial
cows
Herd Sires: H Bullet 0313 ET, H Easy Deal
609 ET, LCG Master Cosco 9W and H
Tundra 914 ET
Sell: 30 bulls and 30 females annually

ROSSON, E.C., Kim, Elizabeth, Jacqueline and Eric

Ranch: White Rock Hereford Ranch (Hill
Co.)
Mailing Add.: 177 PR 423, Milford, TX
76670
Res.: 254-582-2998

ROTELLO, Charles L.

Ranch: Rotello Cattle Co. (Brazos Co.)
Est. 1936
Mailing Add.: 27572 Old Hwy. 6 S.,
Navasota, TX 77868
Res.: 936-825-6088
Ranch/Ofc: 936-825-3519
Fax: 936-825-3519
Ranch Manager: Chris A. Rotello
Ranch Herdsman: Stephen McDonald
Ranch Location: 2 ½ miles north of
Navasota on Old Hwy. 6 South.

6 S LAND & Cattle Co.

Owners: Carleton & Bonnie Starkey
Mailing Add.: P.O. Box 303, Sweet Home,
TX 77987-0303
Res.: 361-293-6825
Email: sixsland@hal-comm.com
Ranch Manager: Stephen D. Starkey
Herd: 34 registered cows
Bloodlines: Domino

SMS Ranch – See Swenson Land & Cattle Co.**SANDEFUR, Jr., Robert V. and Suzan**

Ranch: Sandefur Farms (Johnson Co.)
Est. 2007
Mailing Add.: 4701 FM 2415, Alvarado,
TX 76009
Res./Fax: 817-558-9288
Mobile: 817-729-6860
Email: robsuz64@yahoo.com

SAUNDERS, Jack

Ranch: Saunders Ranches (Lamar Co.)
Mailing Add.: 500 CR 1300, Deport, TX
75435
Mobile: 903-249-0712
Herd: 80 commercial cows

SCALING, Wilson

Ranch: Scaling & Co., LLC (Clay Co.)
Mailing Add.: 450 Raht Rd., Henrietta,
TX 76365-7337

Res.: 940-476-2404
Fax: 940-476-2408
Email: wscalingranch@comcell.net
Herd: 500 commercial cows

SCHARBAUER Ranch LLC

Ranch: Scharbauer Ranch LLC (Midland, Martin and Oldham Cos.) Est. 1914
Mailing Add.: P.O. Box 50008, Amarillo, TX 79159-0008
Office: 806-679-7995
Fax: 806-372-5361
Email: fivesranch@sbcglobal.net
Ranch Location: Midland, Martin and Oldham Counties in Texas.
Bloodlines: Hereford and Angus

SCHATTE, Darlene M.

Ranch: (Lee Co.) Est. 1978
Mailing Add.: 1053 PR 4482, Giddings, TX 78942
Res.: 979-366-2217
Email: dschatte@verizon.net
Ranch Location: From intersection of Hwys. 77 and 280 in Giddings, take Hwy. 77 South. Turn right on FM 448. Go 3 miles, cross over bridge & take a right at the sign.
Herd: 5 registered cows
Bloodlines: Line One and Summit
Herd Sires: -S Advance Dom 176L T34 ET, LH Calgary Extra 3068 and BSH Star Mark Red 451; A.I. - 68J and BR L1 Domino 8007

SCHATTE, Larry

Ranch: Bar S Herefords (Lee Co.) Est. 1972
Mailing Add.: 1091 PR 4481, Giddings, TX 78942
Res.: 979-366-2451
Ranch Location: From intersection of Hwy. 77 and 290 in Giddings, take Hwy. 77 south. Turn right on FM 448; go approximately two miles, entrance on right side of road as you cross the railroad tracks.
Herd: 35 registered and 30 commercial cows
Bloodlines: Line One and Mark Donald
Herd Sires: Sons of Duke and Express, AI - Summit, 300C, 335F and Duke
Sell: 8 bulls, 25 females and 6 club calves annually

SCHATTE, Monroe Jr.

Ranch: Schatte Herefords (Lee Co.) Est. 1973
Mailing Add.: 2893 FM 448, Giddings, TX 78942
Res.: 979-366-9656
Mobile: 979-200-1070
Ranch Location: Take U.S. Hwy 77 south from Giddings, exit on FM 448 south, go three miles to ranch on left side of road.
Herd: 40 registered and 125 commercial cows
Bloodlines: L1 Domino, Patriot and Monument
Herd Sires: Members Only and MSU Lansing 68J
Sell: 5 bulls and 10 females annually

SCHLEGEL, Ronald

Ranch: R. Schlegel & Sons (Young Co.) Est. 1974
Mailing Add.: Rt. 2, Box 66, Olney, TX 76374
Ranch: 940-873-4621
Fax: 940-873-4621
Mobile: 940-256-8490
Email: rsshrfd@brazosnet.com
Website: www.rschlegelandsons.com
Ranch Manager: Ron Schlegel
Ranch Location: West of Olney on Hwy. 114 to FM 2178, then north 2 miles on FM 2178 to Schlegel Rd. and 1.5 miles west to headquarters.
Herd: 60 registered cows
Bloodlines: Achiever, Mr Mom and Pure Gold
Herd Sires: KSU Wildcat 656 ET, RSS Pure Gold 0370, RSS Pure Gold 6080 and RSS Gold Achiever 0806
Sell: 15 bulls and 20 females annually

SCHLINKE, Carl and Pat- See Dry Creek Herefords

SCHMIDT and Family, James K. and Mona L.

Ranch: Schmidt Hereford Ranch, Inc. (Mason Co.) Est. 1948
Mailing Add.: 12310 SR Ranch Rd., Mason, TX 76856
Office: 325-258-4454
Mobile: 972-921-8281
Email: jkschmidt@hctc.net
Website: htt://www.masontxcoc.com/member/schmidt
Ranch Location: West of U.S. 87 on Ranch Road 1222.
Herd: 120 registered horned and polled cows
Bloodlines: Canadian and L1

SCHMIDT, J.D., Robert and Larry

Ranch: Schmidt Herefords (Medina Co.) Est. 1965
Mailing Add. (J.D.): 1154 29th St., Hondo, TX 78861
Mailing Add. (Larry): 3359 RR 962 West, Round Mountain, TX 78663
Res.: J.D.: 830-426-3720
Res.: Larry: 830-444-9564
Res.: Robert: 830-426-3726
Email: schmidtherefords@gmail.com
Ranch Location: Thirteen and one half miles south of Hondo off TX Hwy. 173 in Biry.
Herd: 150 registered cows
Bloodlines: Neon, Top Hat, Pure Gold, Domino, Advance, Duke and Lerch
Herd Sires: CR 144E Ms Mrk Don 860G, LF 17N Hadif 220Y, RCR Panama Pat 09073, RCR Aurum Domino and LH Duke 5021
Sell: 30 bulls and 40 females annually

SCHMIDT, Keith, Sara, Erick and Travis

Ranch: Schmidt Cattle Company (Gonzales Co.) Est. 2003
Mailing Add.: 14 Park Place Dr., Gonzales, TX 78629
Res.: 830-672-3715
Mobile: 830-263-0166
Fax: 830-672-7373
Email: schmidtcattle@gmail.com

Website: www.schmidtcattle.com
Herd: 20 registered cows
Bloodlines: Pure Gold, 146 and Moler
Sell: 15 bulls and 15 females annually

SCHNEIDER, Gary

Mailing Add.: 476 HCR 2203, Aquilla, TX 76622
Res.: 254-694-7043

SCHOCK, Dennis and Mary

Mailing Add.: 5120 LedgeStone Dr., Fort worth, TX 76132
Mobile: 903-815-2004
Email: dschock254@gmail.com
Email: dschock@hereford.org

SELF, Kevin and Bridget

Ranch: Dead End Ranch (Fannin Co.)
Mailing Add.: 789 CR 4534, Whitewright, TX 75491
Res./Ranch: 903-989-5210
Office: 972-562-6507
Fax: 972-562-6578
Ranch Manager: Kevin Self
Ranch Herdsman: Allen Self
Herd: 41 Registered and 8 commercial cows
Herd Sires: WLB Global 72 M 50S and H Randy 9097 ET

SEXTON, Dwight

Ranch: (Gonzales Co.)
Mailing Add.: 9528 W. St. Hwy. 97, Cost, TX 78614
Res.: 830-437-5377
Mobile: 830-203-0168
Email: d-sextont@tamu.edu
Ranch Location: Twelve miles southwest of Gonzales on Hwy. 97.
Bloodlines: TCC Mr Davidson 81, Remital Online 122L, H-LR Members Only 607
Herd Sires: Sextons 8537

SHACKELFORD, Roy and Ann

Ranch: D.R.S. Herefords (Comanche Co.) Est. 1990
Mailing Add.: 9250 Hwy. 36, Comanche, TX 76442
Res.: 325-330-0103
Mobile: 325-330-1366
Email: rshack56@yahoo.com
Herd: 10 registered and 15 commercial cows

SIX Mile Ranch - See JP Family Limited Partnership

SJOLANDER, George and Jan

Ranch: Sjolander Ranches (Falls Co.) Est. 1971
Mailing Add.: 1290 PR 504, Riesel, TX 76682
Res.: 254-896-2219
Office: 254-379-8983
Ranch: 254-412-8213
Fax: 254-896-2089
Email: sjoherefords@yahoo.com
Ranch Location: 18 miles south of Waco, TX on Hwy. 6; 3 miles west on CR 105.
Herd: 95 registered and 50 commercial cows
Bloodlines: L1 Domino and Canadian cross
Herd Sires: F Yankee 018 ET, GKB 860 Domino B054 ET, CH Rambo H191 and NLC L18 Domino 1006 ET
Sell: 40 bulls and 50 females annually

SKRIVANEK, III, Joseph J.

Ranch: Skrivanek Ranches (Burleson Co.) Est. 1855, Reg. Herefords 1952
Mailing Add.: 407 W. Mustang St., Caldwell, TX 77836
Res.: 979-567-3857
Mobile: 979-224-4698
Office: 979-567-3131 or 567-2340
Fax: 979-567-2373
Email: coatty@burlesoncounty.org
Ranch Location: Nine miles east of Caldwell on Hwy. 21; 15 miles west of Bryan – College Station on Hwy. 21.
Herd: 200 registered and 100 commercial cows
Bloodlines: Victor Domino with Felton and Remitall outcrosses
Herd Sires: sons of Embracer 8E, Positive Plus 73C, Patriot, Online, and 19D
Sell: 60 bulls and 80 females annually

SMITH, Ron and Gabriel

Ranch: Crescent Ranch (Gillespie Co.)
Mailing Add.: 3746 E. US 290, Fredericksburg, TX 78624
Mobile: 830-456-9448
Fax: 325-446-8845
Email: rgsmithcrescentranch@gmail.com

SMITH, Thomas and Karen

Ranch: (Coryell Co.)
Mailing Add.: P.O. Box 1225, Gatesville, TX 76528
Ranch Add.: 2655 FM 107, Gatesville, TX 76528
Res./Fax: 254-865-5976
Ranch: 254-216-0166
Email: tfsmith@embarqmail.com or hzsmith@embarqmail.com
Herd: 15 registered cows
Bloodlines: Pure Gold, Pride Line, Kodiak, OXH Patti, OXH Karn, H Catherine and PMH 9346 Domino 432 Herd Sire: MH 146 Advance 673, Baer Creek Upgrade and PMH 9340 Domino 432
Sell: 5 bulls and 5 females annually

SOULES III, Luther H.

Ranch: Lagos Ranch (Medina Co.) Est. 2000
Mailing Add.: 3606 Barrington, San Antonio, TX 78217
Ranch Add.: 303 FM 2200 South, D'Hanis, TX 78850
Res.: 210-653-2626
Mobile: 210-355-0153
Office: 210-224-9144
Fax: 830-363-6201
Email: l.souleslaw@att.net
Ranch Manager-Herdsman: Luther H. Soules III
Ranch Location: Five miles south of D'Hanis, Texas on FM 2200.
Herd: 100 commercial cows
Bloodlines: 1/2 Hereford; 1/2 Brahman
Sell: 15 bulls and 50 females annually

SOUTHERN Cross Ranch – See Brian Healey and Family**SPILLMAN, Thomas E.**

Ranch: Spillman and Sons Ranch (Leon Co.) Est. 1930 in LA and 2000 in TX
Mailing Add.: P.O. Box 219, Jewett, TX 75846
Res.: 903-626-5785

Ranch Location: Two and 1/2 miles west of Jewett on CR 336.

SPRINGER, Glenn

Ranch: Bar S Ranch (King & Stonewall Cos.) Est. 1897
Mailing Add. (Ranch): Box 280, Aspermont, TX 79502
Ranch: 806-284-2571
Fax: 806-284-2057
Email: glenn_springer@hotmail.com
Ranch Location: Seventeen miles southwest of Guthrie.
Herd: 50 registered and 750 commercial cows
Bloodlines: Line One, Onward, Mischief, Advance and Return
Herd Sires: RCR Mark 131D 1ET, RCR L1 Domino 86038, WE L1 Domino 981 and WE L1 Domino 911

SPRUILL, Lanny N.

Ranch: Agape Ranch (Hill Co.) Est. 1996
Mailing Add.: 340 HCR 1136, Rio Vista, TX 76093
Res./Ranch: 254-874-5424
Herd: 5 registered and 4 commercial cows
Bloodlines: CL 1 Domino and Montana
Herd Sires: Son of Rawhide (A.I.)

STAR Lake Cattle Ranch

Owners: Jim and Randy Blin (Tulsa Co., OK)
Mailing Add.: P.O. Box 40, Skiatook, OK 74070
Ranch/Ofc: 918-396-4322
Fax: 918-396-4350
Email: info@starlakeherefords.com
Website: www.starlakeherefords.com
Ranch Manager: Montie D. Soules
Ranch Location: Fifteen miles north of Tulsa on Hwy. 75, go west 1 mile on Hwy. 20 to ranch.
Herd Sires: STAR TCF Shock & Awe 158W ET, STAR Shock Wave 13Y ET, STAR TCF Lock-N-Load 300W ET, GO 3196 Advance S109, STAR Bright Future 533P ET, Remitall Online 122L, CS Boomer 29F, STAR Market Index 70X ET, STAR KKH SSF Tymeless 506X ET, FCC 7M Quantum 2U, NJW BW 33L Radar 73T ET and STAR PPL Bullet 388Y ET

STARNES, Dr. Les O.

Ranch: Starnes Double Bar S Ranch (Cooke Co.) Est. 1982
Mailing Add. (Ranch): 86 CR 403, Gainesville, TX 76240
Ranch: 940-665-3767
Mobile: 949-683-0461
Ranch Manager: Jerry Herrell: 940-665-3672
Ranch Location: Sixteen miles north of Gainesville on FM 1201.

STEELE, Brent and Wendy

Ranch: Steele Herefords (Navarro Co.)
Mailing Add.: 1220 FM 667, Purdon, TX 76679-3012
Res.: 903-641-1090

STEELE, D.V.M., Mark

Ranch: Steele Ranch (Young Co.) Est. 1946
Mailing Add.: 126 Fawn Trail, Graham, TX 76450
Res.: 940-549-8117

Mobile: 940-704-2253

Ranch Location: Southeast of Graham.

STEINMEYER, Sharon

Mailing Add.: 703 E. St. Mary, Mathis, TX 78368

STEWART, Dwight and Michelle

Ranch: Stewart Cattle Corporation – Est. 2011
Mailing Add.: 6500 River Place Blvd., B5-Ste. 202, Austin, TX 78730
Res.: 512-476-3711
Mobile: 512-775-9393
Fax: 512-476-9712
Email: dstewart@employstats.com
Herd: 5 registered cows

STEWART, Danny and LeRuth

Ranch: Reed & Stewart Ranch (Sterling Co.) Est. 1972
Mailing Add.: Box 26, Sterling City, TX 76951
Res.: 325-378-2531
Ranch: 325-378-5584
Ranch Location: Eighteen miles northwest of Sterling City on Hwy. 87.

STEWART, Neal and Scott Stewart

Ranch: Stewart Polled Herefords (Hopkins & Hunt Co.)
Mailing Add.: 4120 FM 1568, Campbell, TX 75422
Ranch Add.: 16263 St. Hwy. 11 West, Cumby, TX 75433
Res.: 903-886-7429
Mobile: 903-348-2705
Ranch: 903-450-6448
Email: stewartpolledherefords@koyote.com
Website: www.stewartpolledherefords.com
Ranch Manager: Scott Stewart
Ranch Location: St. Hwy. 11, 4 miles east of Commerce, TX and FM 1568, 3 miles south of Commerce, TX
Herd: 40 registered and 40 commercial cows
Herd Sires: HB Star Battle Ground 2013, KJ 520E Country 062R ET, C&L Forte 122L 10N and Star Durham 351N ET
Sell: 12 bulls and 12 females annually

STEWART, Reed and Ronda

Ranch: Reed & Stewart Ranch (Sterling Co.) Est. 1972
Mailing Add.: 13600 US Hwy. 87 N, Sterling City, TX 76951
Res.: 325-378-5584

STICKELS, Angela

Ranch: Double S Cattle Co.
Mailing Add.: 1011 Wayland Dr., Arlington, TX 76012
Res.: 817-479-9282
Fax: 817-622-8071
Email: angela@stickelslaw.com
Herd: 2 registered cows

STRODE, Jim and James

Ranch: Flying S Herefords (Erath Co.) Est. 1980
Mailing Add.: 5950 Berkshire Lane, #1600, Dallas, TX 75225
Mobile: 214-533-9669
Ofc: 214-361-6900
Ranch: 254-823-6895
Fax: 214-361-0049

Email: james.strode@gmail.com
Ranch Manager/Herdsman: Rick Wilson
Ranch Location: CR 194, Paluxy, TX 76467
Herd: 90 registered and 15 commercial cows
Bloodlines: Line One, Advance and Domino
Herd Sires: HH Advance 1098Y, HH Advance 1081Y ET, HH Advance 1059Y, HH Advance 0081X ET, HH Advance 0149X and FS Advance Valentine 1039X
Sell: 30-40 bulls and 10-15 females annually

STRUHALL, R.L. Jr.

Ranch: Struhall Hereford Ranch (Hays Co.)
Mailing Add.: 17300 FM 1826, Driftwood, TX 78619
Office: 512-442-2154
Res.: 512-442-4137
Herd: Hereford and Angus

STUART, Brad

Ranch: B-Bar Herefords (Fisher Co.) Est. 1982
Mailing Add.: 876 State Hwy. 70 South, Roby, TX 79543
Ranch Location: Twelve miles north of Sweetwater on Hwy. 70 or seven miles south of Roby on Hwy. 70.
Mobile: 325-338-5111
Ranch Manager: Brad Stuart
Herd: 75 registered & 30 commercial cows
Bloodlines: L1, Desert Edge and 501
Herd Sires: TP Mr Diamond 005, L3 Desert Diamond 112, BR Sooner 8125 ET, M 629 Domino 999W, L3 Desert Ray 857 ET, L3 Ram Boy 764, and L3 Arch Premier 577
Sell: 40 bulls and 20 females annually

SUL Ross State University

Ranch: SRSU University Ranch (Brewster Co.) Est. 1917
Mailing Add.: Box C-110, Alpine, TX 79832
Res./Ofc/Ranch: 432-837-8200
Fax: 432-837-8409
Website: www.sulross.edu
Ranch Manager: Matt Meador
Ranch Location: Alpine, TX
Herd: 19 registered cows
Bloodlines: L1 Domino
Sell: 2 bulls annually

SUMMEROUR, Berry and Jennifer

Ranch: Summerour Partners
Mailing Add.: 1314 Beaujolais Lane, Houston, TX 77077
Res.: 281-752-9848
Mobile: 281-726-3081
Office: 281-752-5562
Fax: 281-752-9283
Email: berry@acalapartners.com

SUMMEROUR, E.B. "Buzz" and Nell

Ranch: Buzz Summerour Ranch (Dallam Co.)
Mailing Add.: 4428 Summerour Lane, Dalhart, TX 79022
Res./Ranch: 806-384-2168
Ranch Location: from Dalhart, 12 miles east 297 - 3 miles north on Moore Rd. 2 miles east on Summerour Lane.
Herd: Hereford cows

SUMMEROUR Hereford Ranch

Ranch: (Dallam Co.) Est. 1930
Mailing Add. (Ranch): 4438 FM 3212, Dalhart, TX 79022
Ranch: 806-384-2110
Ranch Herdsman: Allan Ricketson-806-333-0624
Ranch Location: Eleven miles northeast of Dalhart on Hwy. 54, then six miles east from ranch sign. From Conlen, six miles south and one and one-half miles west.
Herd: 100 registered cows
Herd Sires: -S Power Advance 103W 155 ET, C&M T9 Advance 9007, ARS Del Rio 202, CJH 9005 Advance 414 and CJH MR Mom 378
Sell: 50 bulls annually

SUMNER, Stephen and Lynn

Ranch: Sumner Herefords (Polled and Horned) (McLennan Co.)
Mailing Add.: 1464 W. Denton Rd., Axtell, TX 76624
Res.: 254-822-1892
Mobile: 254-722-6400
Email: lynsum40@hotmail.com
Ranch Location: Eight miles east of Waco off of Hwy. 31.

SUNNY Dell Farm – See Roswell F. Vaughn III

S-W Herefords

Ranch: Neal and Patti Spencer (Bryan Co., OK) Est. 2008
Mailing Add.: P.O. Box 822172, North Richland Hills, TX 76182
Ranch Add.: 4456 Rockhouse Rd., Bennington, OK
Neal Spencer: 817-845-1382
Email: nspencer03@yahoo.com
Ryan Westbrook: 580-775-8053
Email: rmwsnap@yahoo.com
Website: www.swherefords.com
Ranch Location: Thirty miles east of Durant, OK on Hwy. 70 in Bennington, OK. Outside of Bennington, ranch is located 4 miles north of Hwy. 70 on Rock House Rd.
Bloodlines: Cooper Line 1, NJW and Bieber
Herd Sires: NJW Durango 166Y and H5 Solution 064

SWEENEY, Daniel E.

Ranch: S5 Ranch (Erath Co.) Est. 1994
Mailing Add.: 510 Villa Crossing, Southlake, TX 76092
Res.: 817-410-2116
Mobile: 817-800-8116
Ranch Location: Five miles north of Morgan Mill, TX on Hwy. 281.
Herd: 10 registered and 16 commercial cows
Sell: Black Baldie heifers for sale

SWENSON Land & Cattle Co.

Ranch: SMS Ranch (Jones, Haskell, Throckmorton & Stonewall Cos.) Est. 1882
Mailing Add. (Ranch): P.O. Box 551, Stamford, TX 79553
Mailing Add. (Ofc): 210 East McHarg, Stamford, TX 79553
Office: 325-773-3614
Res.: 325-338-8941
Fax: 325-773-3278

General Manager: Dennis Braden
Ranch Manager: Wesley Bennett
Ranch Location: Eight miles west of Stamford.
Herd: 140 registered and 1,400 commercial cows
Bloodlines: Duke, Line One, Domino, Advance and Verdict
Herd Sires: K74 0089 Domino 5192, K74 4068 Domino 6155, AY Duke 8618, Granite Advance 0106, W L1 Domino 9L64, Granite MR 8065 0191 and IMR 9043 Advance 1031L
Sell: 20-25 bulls and 10-50 females annually

SYMMANK, Leonard and Family

Ranch: Circle Plus Farm (Lee Co.) Est. 1948
Mailing Add.: 377 S. Williams St., Giddings, TX 78942-4325
Ranch Add.: 3075 CR 118, Giddings, TX 78942-9402
Res.: 979-542-2366
Ranch: 979-542-2524
Ranch Manager: Rachel Langham
Ranch Location: Two and seven-tenths miles northeast of Giddings on Co.Rd. 118 (second road running parallel to Hwy. 77, two blocks east of Hwy. 77 and FM 2440 intersection.) Farm is second entrance with a cattle guard on left side of road.
Herd: Herefords, Black Baldies and Club Heifers

T-Bar Ranch – See Cass Edwards Family

TT Hereford Ranch Co. – See James and Rick Tisdale

TERRELL Bros. Herefords

Ranch: Paul, Gabe and Jess Terrell (Grayson Co.) Est. 1993
Mailing Add.: 2404 San Miguel, Sherman, TX 75092
Res: 903-893-2289 or 868-2505
Mobile: 903-815-1299
Fax: 903-868-2506
Email: leeterrellland@gmail.com
Ranch Manager: Lee Terrell
Ranch Location: La Cima Dr., north of Sherman
Bloodlines: Line One and Mark Donald
Herd Sires: HH 5061, CL 860, HH 8203, HH 8050, 719T, Pure Gold
Sell: 10 bulls annually

TEXAS Department of Criminal Justice

Manager: Loyd Smith, Cattle Division
Mailing Add.: 2405 Ave. I, Ste. E, Huntsville, TX 77340

TEXAS Stardance Cattle, LLC

Manager: Jon R. Averhoff (Hamilton Co.) Est. 2005
Mailing Add.: P.O. Box 186, Hamilton, TX 76531
Res.: 254-463-2202
Fax: 254-463-0123
Email: jraverhoff@gmail.com
Ranch Location: Eighteen miles east of Hamilton, TX.
Herd: 200 registered cows
Bloodlines: Canadian and Line One

THEURET, Wesley Scott

Ranch: Wesley Scott Theuret (Karnes Co.) Est. 1990
Mailing Add.: 2348 CR 165, Kenedy, TX 78119-5101
Res./Ranch: 830-583-3365
Mobile: 210-315-0103
Email: theuret@sbcglobal.net
Ranch Location: Kenedy
Herd: 150 registered and 25 commercial cows
Bloodlines: Pure Gold, Precision, Advance, Mile High and Mark Dom
Herd Sires: C Hidalgo 6159 ET, C 4011 Domino 6232, C Pure Gold 2069, WT Mr Mile High M37, WT Mile High 24, L Star Advance 8057 M065 and WST Domino 503 0205; A.I. - GH Neon 17N
Sell: 40 bulls and 25 females annually.

THOMAS, Hank and Mary

Ranch: H.M.T. Ranch (Leon Co.) Est. 1996
Mailing Add.: P.O. Box 252, Flynn, TX 77855
Res./Ranch: 936-396-8027
Office: 281-844-1055
Fax: 281-862-2900
Email: hank.thomas@flexservices.com
Website: www.hmtranch.com
Ranch Manager: Mary Thomas
Ranch Location: Two miles north of Flynn, TX on CR 436.
Herd: 40 registered cows
Bloodlines: Victor and Enforcer
Sell: 10-12 bulls and 10-12 females annually.

THOMAS, Justin

Ranch: Lazy T Ranch (Parker Co.)
Mailing Add.: 616 Lazy Bend Rd., Millsap, TX 76066
Res.: 817-776-1008
Email: justinthomas02@hotmail.com

THOMAS, Mike

Ranch: Carr-Thomas Ranch (Parker & Palo Pinto Cos.)
Mailing Add.: 11750 WIH-20, Millsap, TX 76066
Res.: 940-769-4416

THOMPSON, Jamey

Ranch: (Hill Co.) Est. 1994
Mailing Add.: P.O. Box 74, Blum, TX 76627
Mobile: 817-568-2870

THOMPSON, Chance and Sloan

Ranch: 4T Cattle Co., LLC (Stephens Co.) Est. 1954
Mailing Add.: 5 Sendero Rd., Breckenridge, TX 76424
Res.: 254-559-2031
Office: 254-559-0260
Ranch: 254-559-2674
Ranch Manager: Jim Thompson
Ranch Location: Seven miles north of Breckenridge on FM 578.
Herd: 500 commercial cows

THOMPSON, D.V.M., Keith and Thelma

Ranch: La Ragala Ranch (Williamson Co.)
Mailing Add.: P.O. Box 2064, Liberty Hill, TX 78642
Ranch Add.: 4601 CR 236, Liberty Hill, TX 78642

Mobile: 979-482-3367 (Keith)
Mobile: 979-299-5210 (Thelma)

THORNBERRY, Sandy

Ranch: (Briscoe Co.)
Mailing Add.: P.O. Box 449, Clarendon, TX 79226
Res.: 806-867-3101
Mobile: 806-678-0410

THREE D Ranch – See Paul Davis**TISDALE, James & Rick**

Ranch: TT Hereford Ranch (Coleman Co.) Est. 1982
Mailing Add.: 211 Fox Run, Llano, TX 78643
Res.: 325-247-4011
Office: 325-247-4177
Fax: 325-247-3051
Email: rickt@fsbcentex.com
Website: TTHerefords.com
Ranch Location: Fifteen miles south of Coleman, TX near Fisk.
Herd: 50 registered cows
Bloodlines: Line One, Mark Donald's and Polled
Herd Sires: Purple Revere 34U ET (Moler son), L3 Desert Ray 857 ET (Rambo son) and BR Rivercard 5050 (Channing son)
Sell: Bulls, females and steers annually

TOLBERT, Terry

Ranch: Tolbert Cattle Co. (Nacogdoches Co.)
Mailing Add.: 3841 FM 2782, Nacogdoches, TX 75964
Res.: 936-371-9218

TURMAN, James and Nancy

Ranch: Turman Herefords (Smith Co.) Est. 1980
Mailing Add.: 8220 Yale Drive, Tyler, TX 75703
Res.: 903-561-4517
Ranch Location: Fifteen miles southwest of Tyler on CR 1104.
Herd: 20 registered & 20 commercial cows
Bloodlines: Still River Ranch and Canadian
Herd Sires: HC 95J Image 730 and HC 887 Almighty

TURNER, Cole and Susan

Ranch: (Haskell Co.) Est. 1978
Mailing Add.: P.O. Box 254, Rochester, TX 79544
Res.: 940-742-3347
Office: 940-256-4125; 940-256-2729
Fax: 940-742-3547
Email: s57_turner@hotmail.com
Herd: 15 registered cows

TYLER, M.A. Ranch

Ranch: (McMullen Co.) Est. 1920
Mailing Add.: P.O. Box 123, Tilden, TX 78072
Res./Ofc.: 830-264-3228
Email: tylerranch@yahoo.com
Ranch Manager: Marty Harris
Ranch Location: Nine miles north of Tilden on Hwy. 16. Turn east immediately after crossing San Miguel Creek bridge. Then go six miles down caliche road to headquarters.
Herd: 35 registered and 350 commercial cows
Bloodlines: Line One and Felton

Herd Sires: Mat Felton 510 and KCF Bennett 440 R244
Sell: 5 bulls and 50-60 Hereford and F-1 Braford females annually

VANCE, Don W.

Ranch: (Carson Co.) Est. 1971
Mailing Add.: 416 Hwy. 207, Panhandle, TX 79068
Res.: 806-537-3233
Ranch: 806-537-5151
Ranch Location: Twenty-five miles east of Amarillo on I-40, then one and one-half miles north on Hwy. 207.

VAUGHAN, Roswell F. III

Ranch: Sunny Dell Farm (Lavaca Co.) Est. 1982
Mailing Add. (Ranch): 465 CR 221A, Schulenburg, TX 78956
Mailing Add. (Res.): 6118 Crab Orchard Rd., Houston, TX 77057-1206
Ranch: 979-562-2450
Res.: 713-622-9522
Res. Fax: 713-935-0874
Ranch Fax: 979-562-2760
Email: rfv3@comcast.net
Ranch Manager: Darryl Guentert
Herd: 40 Black Baldie cows
Herd Sires: Hereford
Sell: Black Baldie calves

W-D Hereford Farm

Ranch: Jerry M. Westbrook and Ralph Donoho - Owners (Grayson Co.) Est. 1983
Mailing Add.: 9310 Hwy. 69, Bells, TX 75414
Res.: 903-965-4061
Ranch: 903-449-9100
Email: westbrook.mark@yahoo.com
Ranch Manager: Jerry M. Westbrook; Ralph Donoho
Ranch Herdsman: Ralph Donoho
Ranch Location: Three miles north of Bells on Hwy. 69 north towards Denison.
Herd: 30 registered cows
Bloodlines: Line One and Remitall
Herd Sires: WD L1 Domino 264, 860, 064, About Time and 19D
Sell: 10 bulls and 3 females annually

WAGGONER Estate, W.T.

Ranch: (Wilbarger Co.) Est. 1923
Mailing Add.: P.O. Box 2130, Vernon, TX 76385
Office: 940-552-2521
Ranch Manager: Weldon Hawley
Ranch Location: Sixteen miles south of Vernon.
Herd: 13,000 commercial cows

WALKER, D.D.

Ranch: Walker Herefords (Fayette & Jones Co.) Est. 1947
Mailing Add.: 4018 St. Hwy. 92, Stamford, TX 79553
Res.: 325-773-2062
Mobile (Tom): 979-966-8353
Email: tomrwalker@hotmail.com
Ranch Location: 6 miles west of Stamford, 2 miles southwest of La Grange.
Herd: 20 registered cows
Bloodlines: Line One, Line One crosses
Herd Sires: CJH 9005 Advance 419; A.I.: L1 Domino 75901
Sell: 5 bulls annually

WALKER Land & Cattle Co.

Ranch: W-4 Ranches (Bosque Co.) Est. 1961

Mailing Add.(Ranch): P.O. Box 9, Morgan, TX 76671-0009

Ranch Add.: 1809 FM 927, Morgan, TX 76671

Ranch: 254-635-4444

Mobile: 254-396-2584 (Jay)

Fax: 254-635-7201

Email: info@w4ranch.com or jay@w4ranch.com

Website: W4ranch.com

Ranch Manager: Jay Wright

Ranch Herdsman: Jeff Chaffin; jeff@w4ranch.com

Ranch Location: County Rd. 927 between Hwy. 174 and Hwy.56, six miles east of Meridian.

Herd: 1,200 registered and 400 commercial cows

Bloodlines: Line One, Domino and Mark Donald

Herd Sires: Churchill Rancher, C 212 Domino 4011, HH 8203, Banker, CL1 955W, Churchill MVP 188, HH Advance 9005, HH Advance 492D and L-18

Sell: 350 bulls and 600 females annually

WALLACE, George

Ranch: George Wallace Hereford Ranch Co. (Sutton Co.)

Mailing Add.: Box 1075, Sonora, TX 76950

Res.: 325-387-3341

Herd: 450 commercial cows

WALTON, John B.

Ranch: Walton Ranch (Winkler Co.)

Mailing Add.: P.O. Box 776, Kermit, TX 79745

WARNKEN, Maynard and Sandi

Ranch: Rockin' W Polled Herefords (Fayette Co.)

Mailing Add.: P.O. Box 29, Schulenburg, TX 78956

Res.: 979-561-8846

Fax: 979-561-8867

Email: rockinw@cvctx.com

Manager: Kevin Warnken, 979-561-8108

Herdsman: Matt Foster

Ranch Location: From IH-10 in Schulenburg, take Hwy. 77 north; take a left on Dittrich Rd. Go approximately 2 miles and take a left on FM 2672. Take an immediate right onto Gansky Rd. We are located on Gansky Rd. about 1 1/2 miles on the left.

Herd Sires: CRR 4037 Pendleton 822, TF Union 4037 734, Mohican Prime Up 72P and RW KW Hummer K23 3078

WEBB, Dennis

Ranch: Rocker b Ranch (Irion Co.)

Mailing Add.: P.O. Box 125, Barnhart, TX 76930

Res.: 325-835-2025

Mobile: 325-650-0242

WEGENHOFT, Travis and Kenneth

Ranch: Wegenhoft Ranch, LLC (Colorado Co.) Est. 1975

Mailing Add.: P.O. Box 433, Columbus, TX 78934

Res.: 979-732-5572

Email: tlw9@sbcglobal.net

Ranch Herdsman: James Stock

Ranch Location: Approximately seven miles southwest of Columbus on FR 2434.

Herd: 75 registered and 50 commercial cows

Bloodlines: Line One and Ebeling

Herd Sires: WR Advance 739U, LER Duke A29 and WR Advance Domino 523R

WEINHEIMER, Roy and Len

Ranch: Weinheimer Ranch, Inc. (Gillespie Co.) Est. 1921

Mailing Add.: Box 957, Stonewall, TX 78671

Res.(Roy): 830-644-2226

Ranch Manager: Len Weinheimer - 830-889-2026

Ranch Location: Fifteen miles west of Johnson City on Hwy. 290 and fifteen miles east of Fredericksburg on Hwy.290. One mile north of Stonewall on Ranch Road 1623.

Herd: 350 registered and 600 commercial cows

Bloodlines: Star Mark, L1 Domino and Advance

Herd Sires: L1 Domino 459 3ET, L1 Domino 755 3ET, L1 Domino 463 1ET, HP Summit 9014, HP L1 Domino 0209, RCR L1 Tech E 0016, RCR L1 Encore 0034, RB High Amps 8023, RB Voltage 8076, RB L1 Domino 1067, RB L1 970 Dom 8105, RB L1 Domino 7081, JF 5070 Domino 8012, IMR L1 Mark 8048 1ET, KK L1 Domino 720 and BR Summit 0132

Sell: 150 bulls and 50 females annually

WELDON II, Jerry K. "Kenny" and Carrie

Ranch: Weldon Herefords (Erath Co.) Est. 2007

Mailing Add.: 245 Maple Lane, Stephenville, TX 76401

Ranch Add.: 5550 CR 461, Stephenville, TX 76401

Res.: 254-968-3269

Mobile: 940-704-8629

Email: jkweldon2@gmail.com

Ranch Location: Four miles west of Stephenville, Turn off Hwy. 8 to CR 461.

Herd: 8 registered cows

Bloodlines: Advance, Mark Donald and Line One

WESTBROOK, Jerry M. and Ralph**Donoho – See W-D Hereford Farm****WHITAKER, Steve and LaNell**

Ranch: Whitaker Farms – Flying 5 Herefords (Lamb Co.) Est. 1983

Mailing Add.: 120 CR 291, Hart, TX 79043

Res.: 806-285-2716

Fax: 806-285-2809

Email: whitaker@amaonline.com

Website: www.whitaker-farms.com

Herd: 50 registered and 70 commercial cows

Bloodlines: Line One

Herd Sires: Rebel 556, Cornerstone, 5123, Pioneer, Golden Achiever, Hallmark and Iron Man

WHITE, Randy

Ranch: White Herefords (Bernalillo Co., NM) Est. 1992

Mailing Add.: 9007 Washington NE, Albuquerque, NM 87113

Office: 505-856-0056

Ranch: 505-250-0622

Email: randy@rbwhitepc.com

Ranch Location: West of Albuquerque.

Herd: 30 registered and 150 commercial cows

Bloodlines: Line One and Mark Donald

Herd Sires: F 552 Domino 582 and Churchill Ram 708T

Sell: 12 bulls annually

WHITEHEAD Herefords

Ranch:(Cherokee Co.) Est. 1975

Mailing Add.: P.O. Box 475, Rusk, TX 75785

Res.:903-683-4874 (Marie Whitehead)

Email:mwhitehead@mediactr.com

Ranch Location: Rusk, Texas

Herd: 35 registered polled Herefords

Herd Sires: DCC HNSN 262 Dodge (Victor)

WHITEHEAD Ranches, LLC

Ranch: (Menard Co.) Est. 1942

Mailing Add.: P.O. Box 158, Menard, TX 76859

Office: 325-396-2384

Mobile (Lloyd): 325-234-5115

Fax: 325-396-2393

Email: whiteheadranch@verizon.net

Ranch Manager: Loyd Whitehead

Ranch Location: Nine miles north of Menard on Hwy. 83.

Herd: Commercial cows

Bloodlines: Line One

Sell: 200 Black Baldie heifers annually

WHITEHEAD, L.C.

Ranch: Rocking Chair Ranch Ft. McKavett Division (Schleicher Co.) Est. 1964

Mailing Add.: 5749 Rocking Chair Lane, Ft. McKavett, TX 76841

Ranch: Rocking Chair Ranch Lipan Springs Division (Tom Green Co.)

Mailing Add.: 15829 Susan Peak Rd., San Angelo, TX 76904

Ranch: Rocking Chair Ranch Whitehead Division (Menard Co.)

Mailing Add.: P.O. Box 158, Menard, TX 76859

Ranch Manager: Randy Wood; 325-369-4911 (Ft. McKavett Div.)

Ranch Manager: Harley Loso; 325-651-7739 (Lipan Springs Div.)

Ranch Manager: Poncho Sanchez (Susan Peak Div.)

Ranch Manager: Dan Kothmann; 325-656-9181 (Whitehead Div.)

Ranch Owner: Loyd Whitehead; 325-234-5115

Owner Mailing Add.: P.O. Box 158, Menard, TX 76859

Email: whiteheadranch@verizon.net

Ranch Locations: call for directions

Herd: 250 registered cows

Herd Sires: RCR Mark Aurum 00022, RCR Aurum Domino MT 01030, RCR L1 Dom J 05047, RCR L1 Silver Dom 05004, KB L1 Domino 218, HH Advance 927J, BR L1 Advance 6017 ET

WHITEHEAD, Wendee – See Double Diamond Ranch or Whitehead Herefords

WHITLEY, Frank

Ranch: Frank Whitley (Comanche Co.)
Mailing Add.: P.O. Box 99, Blanket, TX 76432
Res.: 254-842-5958
Office: 254-842-7262

WIBLE, Ben F. and Monette

Ranch: WI Farms (Grayson Co.)
Mailing Add.: 1171 St. Hwy. 289, Sherman, TX 75092
Res.: 903-893-0832

WICKER, Sally Brainard— See Brainard Cattle Co.**WILDER, John**

Mailing Add.: 13419 CR 411, Tyler, TX 75706
Res.: 903-530-3181

WILLIAMS, Charlotte and Steve

Ranch: WW Ranch (Hutchinson Co.)
Mailing Add.: 100 Chamisa St., Borger, TX 79007-7570
Other Add: P.O. Box 3430, Pagosa Springs, CO 81147
Res.: 806-274-5115
Ranch: 970-264-1014
Email: cawmomcow@hotmail.com
Website: www.ww-ranch.com
Herd: 24 registered and 3 commercial cows
Bloodlines: Miniature Hereford
Herd Sires: KAP Silver Sampson, WW Sam's Gold E and WW Prince William
Sell: 1 bull and 5 females annually

WILLIAMS, Danny and Sara

Ranch: Oak Tree Farm Herefords (Guadalupe Co.) Est. 1984
Mailing Add.: 885 FM 2538, Seguin, TX 78155
Res.: 830-914-3161
Ranch: 210-241-3350
Office: 210-566-3044
Fax: 210-566-2044
Email: danny@williamssupplyco.com
Herd: 25 registered cows
Herd Sires: 68J and 0024

WILLIAMS, Herbert F.

Ranch: Williams Family Herefords (Wise Co.) Est. 2011
Mailing Add.: P.O. Box 567, Decatur, TX 76234
Ranch Add.: 158 PR 2531, Decatur, TX 76234
Other Add.: Clay County, Jolly, TX
Res.: 940-466-3381
Mobile: 940-393-1650 (Herb)
Fax: 940-466-7237
Email: herbsusan@msn.com
Website: www.williamsfergusonranchlp.com
Ranch Manager: Herbert F. Williams
Ranch Herdsman: Jake Williams, 940-389-2510; Valentin Talamantes, 940-799-7932
Ranch Location: Wise County, Hwy. 51 North runs along Hwy 51, Decatur, TX – 2,500 acres.
Herd: 100 registered and 250 commercial cows
Bloodlines: Line One, Barber and C –S Gran Torino 8172 ET
Herd Sires: HH Advance 7128T, HH Advance 0100 and HH Advance 0128
Sell: 30 bulls and 10-15 females annually

WILLIAMS, Rusty

Ranch: Rusty Williams Registered & Commercial Angus (Stevens Co., KS) Est. 2003
Mailing Add.: 2343 N. Hathway Cir., Wichita, KS 67226-1156
Res.: 620-428-3112
Office: 620-952-2637

Email: rwilliamsangus@yahoo.com
Ranch Location: Twenty-seven miles from Liberal, 15 miles from Oklahoma, 30 miles from Colorado.
Herd: 2 registered and 20 commercial cows

WILSON, Ross

Ranch: Ross Wilson Herefords (Eastland Co.) Est. 1960
Mailing Add.: 2305 W. Lingleville Rd., Apt. 22, Stephenville, TX 76401
Other Contact: c/o Joe David Sherrod, 4228 Cypress Canyon Trail, Spicewood, TX 78669
Res.: 254- 965-6566 (Ross)
Res.: 512-809-3470 (Joe)
Ranch Location: Four miles west of Gorman on old Carbon Hwy.
Herd: 75 registered cows
Bloodlines: Line One and Mark Donald
Herd Sires: BR Harley 3042, B-Bar DS Edge 240, L3 Arch Premier 577 and L3 Desert Gold 4004
Sell: 25 bulls and 25 females annually

WINDHAM, Mrs. Richard

Ranch: (Callahan Co.) Est. 1946
Mailing Add.: 140 W. 7th, Baird, TX 79504
Res.: 325-854-1158
Ranch Manager: Tom Windham
Herd: 250 commercial cows
Bloodlines: Real Domino, Onward, Sam Domino and mostly Line One
Herd Sires: WE Retrospect H918, WE Retrospect H972, WE Progress D419, WE Duke C688, WE L1 Domino B699, WE Duke B647, RW L1 Impact T78, WS Approval 9139 2128 and sons of Circle H L1 Adv 084
Sell: 20 bulls and 25 females annually

WINSAUER, John

Ranch: Winsauer Ranch (Bee & San Patricio Cos.) Est. 1956
Mailing Add.: P.O. Box 39, Beeville, TX 78104
Res.: 713-471-3994
Email: johnwinsauer@yahoo.com
Ranch Manager: John Winsauer
Ranch Herdsman: Alejandro Olivarez
Ranch Location: Beeville Ranch: four miles east of Beeville on Ellis Road. Mathis Ranch: three miles north of Mathis near Hwy. 37 at intersection of Co. Roads 625 and 647.
Herd: 100 registered cows
Bloodlines: Beau Donald, Onward, Titan and Line One
Herd Sires: VR 572 Advance G302, WOW Star Domino 802, W4 MR MVP N041 and L Star Domino 767G N306
Sell: 40 bulls and 20 females annually

WOODLEY, Ronald B.

Ranch: Woodley Hereford (Austin Co.) Est. 1975
Mailing Add.: 122 So. Mathews St., Bellville, TX 77418
Res.: 979-865-5187
Mobile: 979-877-9843
Ranch: 979-865-9803
Email: carolin_woodley@sbcglobal.net
Ranch Location: Bellville, TX 77418
Herd: 75 registered and 850 commercial cows
Bloodlines: Pure Gold and Domino
Herd Sires: W4 GKB Pure Gold 744, DCC 3008 Quickster 4064 and PPF OXH Mark Domino
Sell: 10 bulls annually

WOODSON, Larry T. and Mary

Ranch: Still River Ranch (Fannin Co.) Est. 1959
Mailing Add.: 5995 FM 68, Wolfe City, TX 75496

Ranch: 903-496-2651
Office: 214-491-7017
Email: larry@stillriverranch.com
Website: stillriverranch.com
Ranch Manager: Tommy Sutherland - 903-583-0898
Ranch Location: South of Bonham; 7 miles south on SH 78 and 4 miles east on FM 68.
Herd: 80 registered cows
Bloodlines: Ribeye, Advisor, L1 Domino 3027
Herd Sires: Loewen P20 Sir 17T, Spearhead R125 Ulysses U14, 38 Special SRR 905, Next Gen SRR 740 and Big Jake SRR 234
Sell: 10 bulls and 30 females annually

WOODY, Gary

Ranch: Woody Polled Herefords (Collin Co.) Est. 1982
Mailing Add.: 461 Rockcrest Rd., McKinney, TX 75071-4146
Res.: 972-542-2043
Office: 972-658-6903
Email: woodygary@sbcglobal.net
Website: www.woodypolledherefords.com
Ranch Location: North West of McKinney, TX
Herd: 35 registered cows
Bloodlines: Wrangler 190, Keynote, P606, 212M and 146
Herd Sires: All A.I.
Sell: 1-2 bulls; 5 show steers and 5-10 show heifers annually

WORRELL, James and Shannon

Ranch: Worrell Enterprises (Mason Co.)
Mailing Add.: 7141 Hwy. 87 North, Mason, TX 76856
Res.: 325-258-4656
Other phone: 210-241-4925 or 210-240-2397
Email: sjworrell@ctesc.net
Website: www.worrellenterprises.com
Herd: 5 registered and 50 commercial cows

WRIGHT, Jay and Diana

Mailing Add.: 1414 PR 873, Bluff Dale, TX 76433
Mobile: 254-396-2584

WRIGHT, Rod

Ranch: Wright Hereford Ranch (Lamb & Hockley Co.) Est. 1950
Mailing Add.: PO Box 17, Anton, TX 79313
Res.: 806-997-4404
Ranch: 806-781-3603
Fax: 806-997-4404
Ranch Location: 6341 E Hwy 597 - one mile west of Hwy 84.
Herd: 25 registered cows
Bloodlines: Sandman and Mark Donald

YARLING, John M. Jr.

Ranch: Yarling Herefords (Fayette Co.) Est. 1954
Mailing Add.: P.O. Box 31, Schulenburg, TX 78956
Res.: 979-561-8500
Ranch Location: Four miles west of Schulenburg.
Herd: 80 registered cows

YEAGER, Dayle

Ranch: Dayle Yeager Herefords (Delta Co.) Est. 1980
Mailing Add.: P.O. Box 130, Pecan Gap, TX 75469
Res.: 903-359-6573
Mobile: 903-413-1137
Email: ldyeager@yahoo.com
Ranch Location: (1) Hwy. 64 south of Pecan gap and (2) Hwy.128 east of Pecan Gap.
Herd: 50 Herefords and 20 Black Baldies cows

Bloodlines: Line One and Mark Domino
Herd Sires: Game Plan, 212M and 026
Sell: variable

YOUNGBLOOD, Arlan

Ranch: Youngblood Ranch (Dawson, Borden & Andrews Cos.) Est. 1937
Mailing Add.: 2500 E. Hwy. 180, Lamesa, TX 79331
Res.: 806-497-6412
Ranch: 806-201-1589
Mobile: 806-759-8102
Fax: 806-497-6321
Email: kmerritt@cropmarkdirect.com
Ranch Location: Fifteen miles east of Lamesa or seventeen miles west of Gail on Hwy. 180.
Herd: 500 commercial Hereford cows
Sell: 150 Black Baldie steers and 150 Black Baldie females annually

YOUNTS, Diane

Ranch: CY Land & Cattle Co. (Bell Co.) Est. 1991
Mailing Add.: P.O. Box 336, Rogers, TX 76569
Ranch: 254-642-3882
Ranch Location: Six miles south of Belton in Armstrong Community.
Bloodlines: L1 Domino and Summit
Herd Sires: Star Rock Domino 5N, L Star Advance 026K N334, W4 Game Day R030 and LER Duke A2

ZURN, James A.

Ranch: Zurn Registered Herefords (Dallas Co.) Est. 1991
Mailing Add.: 3202 Reservoir Road, NW, Washington, D.C. 20007
Res.: 202-337-3377
Email: jimzurn@me.com
Ranch Location: Canadian, TX
Herd: 2 registered Hereford cows located at Indian Mound Ranch, Canadian, TX
Bloodlines: Line One
Herd Sires: Harland and Dutch
Sell: 4 bulls annually

Corporate Sponsors

EZY-Lift

Mailing Add.: 3644 Westchase Dr., Houston, TX 77042
Contact: John Winsauer
Office: 713-614-9005
Email: win@ezylift.com
Website: www.ezylift.com

GORMAN Milling Co., Inc.

Red Chain Feeds
Mailing Add.: PO Box 276, Gorman, TX 76454
Contact: John Fritts - 254-485-6928
Office: 254-734-2252; 800-588-2252
Email: frittjohn@gmail.com

MIDCONTINENT Livestock Supplements

Mailing Add.: 117 CR 3527, Valley Mills, TX 76689
Contact: Kyle Latham - 254-715-2162
Office: 888-657-8827
Email: tx@mlstubs.com
Email: kyle.latham@mlstubs.com

SILVEUS Insurance Group

Mailing Add.: #15 Briercroft Office Park, Lubbock, TX 79412
Office: 806-722-0991
Toll Free: 1-866-791-1598
Agent: Max Thomas
Rangeland Specialist: Steven W. King-940-550-8820
Website: www.rangelandinsurance.com

ASSOCIATE MEMBERS

ALDERMAN-Cave Feeds, LP

Mailing Add.: P.O. Box 217, Winters, TX 79567-0217
President: Murray Edwards
Office: 1-800-588-3333
Office: (Roswell, NM) 1-800-527-9315

BURNS, Darin – Regional Manager

Company: Z Tags
Mailing Add.: 685 Lange Rd., Seguin, TX 78155
Res.: 830-303-1644
Mobile: 830-305-4443
Toll free: 800-720-0032 ext. 3043
Fax: 830-372-4416
E-mail: darin.burns@ztags.com
Website: www.ztags.com

CALL, Robert D.

Ranch: CBY Polled Herefords (Payne Co., OK)
Mailing Add.: 1011 E. 11th Street, Cushing, Ok 74023
Res.: 918-225-4623

CATTLEMAN, The Texas and Southwestern Cattle Raisers Assn.

Mailing Add.: 1301 West Seventh St., Fort Worth, TX 76102-2665
Office: 817-332-7155
Fax: 817-332-5446
Website: www.thecattlemanmagazine.com; www.tscra.org
Editor: Ellen Humphries Brisendine
Advertising Coordinator: Christina Sebesta; 817-916-1791; csebesta@tscra.org
Production: Dianne Long
Accounting/Circulation: Christina Sebesta

ELROD, Thomas

Mailing Add.: 4407 Green Tree Blvd., Midland, TX 79707
Office: 432-638-2531

FARRAR, Scott

Mailing Add.: P.O. Box 1307, Arlington, TX 76004
Res.: 254-823-6876

GILBRAITH, Tommy and Audrey Wystrach

Mailing Add.: P.O. Box 1245, Dripping Springs, TX 78620
Res.: 520-490-9930

HENDERSON, Jeanette

Mailing Add.: P.O. Box 202349, Arlington, TX 76006-2349
Res.: 817-265-2970

JOHNSON, Tom and Spring

Ranch: Johnson Cattle Marketing
Mailing Add.: 440 FM 246, Wortham, TX 76693
Res.: 903-599-2403
Mobile: 817-291-5121
Fax: 903-599-1730
Website: www.johnsoncattlemarketing.com

NORTH Texas Rehabilitation Center

Mailing Add.: 1005 Midwestern Parkway, Wichita Falls, TX 76302-2211
Office: 940-332-0771

PARK Place Enterprises, Inc.

Owner: G.G. Park (Est. 1982)

Mailing Add.: P.O. Box 471263, Fort Worth, TX 76147-1263

Office: 817-877-8901
Mobile: 817-905-4474
Fax: 817-332-5739
E-mail: ggpark@flash.net
Website: parkplacegraphics.com

REID, Charles W. II

Ranch: Reid Polled Herefords
Mailing Add.: 22501 Thorngrove Road, Peculiar, MO 64078
Res.: 816-779-5562

SANDHILLS Stock Show & Rodeo

Mailing Add.: P.O. Box 14227 or 218 W. 46th, Odessa, TX 79763
Contact: Chelli Evans or Thomas Elrod
Office: 432-366-3951
E-mail: sandhillsrodeo@cableone.net
Website: Sandhillsstockshowandrodeo.com

SCHMIDT, Jerry and Robin

Ranch: Turman Schmidt
Mailing Add.: 24677 Ladd Ave., Purcell, OK 73080
Res.: 405-740-8105

SMITH, Ray G.

Ranch: Sand L Farm (Somervell Co.) Est. 2009
Mailing Add.: P.O. Box 3118, Glen Rose, TX 76043
Ranch Add.: 1966 FM 56 North, Glen Rose, TX 76043
Res.: 817-626-1580
Fax: 817-625-0132
Email: rgintx@sbcglobal.net

SWICKHEIMER Estate, G.G.

Ranch: ML Cattle Co.
Mailing Add.: P.O. Box 217, Fannin, TX 77960
Ranch: 512-645-2155

UHL, Arthur G.

Mailing Add.: 216 Claiborne Way, San Antonio, TX 78209

WEINER, Brian L.

Ranch: Shadow Dance Ranch (Bandera Co.) Est. 1991
Mailing Add.: P.O. Box 7608, San Antonio, TX 78207
Ranch: 830-562-3529
Office: 210-226-6820
E-mail: bburks@pmg-intl.com

WEST Texas National Bank

Mailing Add. (Mark Mann): P.O. Box 727, Seminole TX 79360
Contact: Mark Mann - 432-758-5845
Corp. Ofc.: 6 Desta Dr., Ste. 2400, Midland, TX 79705

WEST Texas Rehabilitation Center and Cattleman's Round-up for Rehab.

Mailing Add.: 4601 Hartford, Abilene, TX 79605
Contact: Danny Isbell - 325-793-3400

HONORARY MEMBERS

Bell, Mr. and Mrs. Jim G.
Pollok, TX

Carroll, Louie & Helen
Pearsall, TX

Case, Fred
Eldorado, TX

Davis, L.A. "Bill"
Bleiberville, TX

Ebeling, Jack
Round Mountain, TX

Eckert, Miles
Gardendale

Gibbs, W. Paris
Caldwell, TX

Howard, David & Dorothy
Sabinal, TX

Johnson, Dorothy
San Antonio, TX

Jordan, J.D.
Mason, TX

Knox, George W. "Tee"
Tarzan, TX

Lesley, Kenneth & Betty
Stephenville, TX

Locklear, Dr. and Mrs. T. Ward
Brownwood, TX

Moore, Bernice
Hamlin, TX

Moscатели Sr., Charles
Victoria, TX

Noack, Leon
Rockdale, TX

Powell, James & Nancy
San Angelo, TX

Pronger, Alfred E.
Stratford, TX

Rhodes, A.L. "Dusty"
Abilene, TX

Schmidt, Kelly H. & Minnie
Mason, TX

Steen, Katheryn "Queenie"
Marfa, TX

Stewart, Danny and LeRuth
Sterling City, TX

Walker, James M. & Louise
Fort Worth, TX

Weinheimer, Roy
Stonewall, TX

White Jr., James E.
Marfa, TX

Wilson, Ross
Gorman, TX

Winsauer, Weldon O.
Beeville, TX

Youngblood, Arlan & Avis
Lamesa, TX

LEADERSHIP

113 YEARS PROMOTING TEXAS HEREFORDS

Organized November 7, 1899

PRESIDENTS

1899-1904 W.S. Ikard, Henrietta
 1905-1907 B.C. Rhome Sr., Fort Worth
 1908-1910 Ohil C. Lee, San Angelo
 1911-1912 J.B. Sayler, Jonah
 1913-1914 . . . J.E. Boog-Scoot, Godley, (Coleman)
 1915-1916 B.C. Rhome Jr., Fort Worth
 1917-1919 J.F. Yearwood, Georgetown
 1920 R.J. Cook, Beeville
 1921-1923 Henry M. Haliff, Midland
 1924 F.H. Faulkner, Tolar
 1925-1926 George D. Keith, Wichita Falls
 1927 W.T. Lewis, Sweetwater
 1928 B.H. Conner, Claude
 1928 W.T. Montgomery, San Antonio
 1930 John M. Gist, Odessa
 1931-1932 W.J. Largent, Merkel
 1933 Walter L. Boothe, Sweetwater
 1934-1935 Harrie Winston, Snyder
 1936-1937 George D. Keith, Wichita Falls
 1938-1942 James M. Brook, Brady
 1943-1944 Jack Frost, (Blackwell), Dallas
 1945 R.L. Wheelock, Corsicana
 1946-1947 Roy R. Largent, Merkel
 1948-1949 R.Pryor Lucas, Berclair
 1950-1951 J.M. North, Fort Worth
 1953-1954 Ted Alexander, Canadian
 1955-1956 Henry Arledge, Seymour
 1957 R.J. Roeder Jr., Yorktown
 1958-1959 Tomie Potts, Memphis
 1960-1961 Charles Neblett, Jr., Stephenville
 1962-1963 J.M. "Jake" Schrum, Sugarland
 1964-1965 Gail P. Dudley, Comanche
 1966 L.E. "Sonny" Nance, Haslet
 1967 H.A. Fitzhugh, San Antonio

1968 Lee Campbell, Midland
 1969-1970 James Grote, Llano
 1971-1972 Jim Conkwright, Hereford
 1973-1974 Weldon Edwards, Clyde
 1975-1976 Roy Herrmann, Caldwell
 1977-1978 Palmer Willis, Odessa
 1979-1980 Johnny Summerour, Dalhart
 1981 David McCall, Plano
 1982 Randall Jackson, Abilene
 1983 Loyd Whitehead, Dallas
 1984 Bruce Brandenberger, Stanton
 1985 Tom Copeland, Post
 1986 Arlan Youngblood, Lamesa
 1987 David Howard, Sabinal
 1988 Wayne Haygood, Canadian
 1989 John Dudley, Comanche
 1990 Fred Ward, Normangee
 1991 Weldon O. Winsauer, Beeville
 1992 Howard Swanson, Breckenridge
 1993 George W. "Tee" Knox, Tarzan
 1994 Beau White, Marfa
 1995 David Moore, Hamlin
 1996 John Bill Oman, D.V.M., Avoca
 1997 A.L. "Dusty" Rhodes, Abilene
 1998 Scott Dudley, Llano
 1999 Lee Haygood, Briscoe
 2000-2001 Dr. Tom Echols, Breckenridge
 2002-2003 Daniel J. Grahmann, San Antonio
 2004-2005 Dennis Schock, Sherman
 2006-2007 Stephen Coates, Jr., San Angelo
 2008-2009 Larry Woodson, Wolfe City
 2010-2011 Scott Nolan, Gilmer
 2012 Jay Wright, Morgan

SECRETARIES

1899-1905
M.S. Gordon, Weatherford

1906-1924
John P. Lee, Tankersly

1925-1928
John C. Burns, Fort Worth

1929-1930
Mrs. J.C. Turley, Fort Worth

1931-1933
D.G. Talbot, Fort Worth

1934-1938
Jack Turner, Fort Worth

1939-1942
Edwin R. Johnson, Brady

1943
Tom G. Paterson, Dallas

1944

1945-1973
Henry Elder, Fort Worth

1973-
Jack Chastain, Fort Worth



2012 Texas Hereford Auxiliary Officers



Pictured (left to right): President Dena Jackson, Ranger; 1st Vice President Brie Whitehead Perks, Fort Worth; Secretary/Treasurer Shannon Mehaffey, Grandview; Reporter/Historian Colleen Chaffin, Morgan

2012 TEXAS HEREFORD AUXILIARY OFFICERS AND DIRECTORS

- 2012 Auxiliary President** **Dena Jackson**, 6481 Stephens CR 105, Ranger, TX 76470; 254-647-3671
denajackson@agristar.net
- 1st Vice President** **Brie Whitehead Perks**, 6604 Klamath Rd., Ft. Worth, TX 76116; 817-718-8690
briewhitehead@yahoo.com
- 2nd Vice President** **Becky Allan**, 825 Jahn Lane, Schulenburg, TX 78956; 979-562-2532
(res.) 512-750-8367 (cell)
- Secretary /Treasurer** **Shannon Mehaffey**, 5701 CR 401, Grandview, TX 76050; 817-271-4050
mngsmom@sbcglobal.net
- Reporter-Historian** **Colleen Chaffin**, 463C CR 1105, Morgan, TX 76671; 754-775-4578
(res.); 254-396-6049 (cell); colleen.chaffin@yahoo.com
- Director terms expiring in 2013** **Shelby Jackson**, Ranger; **Jennifer Summerour**, Houston; **Dena Floyd**, Wink;
Ann Guess, Jayton
- Director terms expiring in 2014** **Diane Kettler**, Washington; **Lesia Schnitker**, Turkey; **Cindy Rogers**, Hamilton;
Karen Smith, Gatesville
- Director terms expiring in 2015** **Candace Chastain**, Arlington; **Ilissa Nolan**, Gilmer; **Amy Schatte Weston**, Azle;
Carol Whitehead, San Angelo
- Ways and Means: (Co-Chairs)** **Terri Barber**, 7404 Waldon Dr., Austin, TX 78710 • 817-727-6107
Cheryl Harris Moore, P.O. Box 191, Hamilton, TX 76531 • 254-386-5103
Susan Turner, P.O. Box 254, Rochester, TX 79544 • 940-742-3347

*Annual membership meeting held during Fort Worth activities in January.
Other meetings held at TJHA Field Day.*



Texas Hereford Auxiliary Members

Becky Allan
825 Jahn Lane
Schulenburg, TX 78956
Res.: 979-562-2532
Cell: 512-750-8367
becky@tbcpromotions.com

Claudia Atlas
4920 CR 401
Grandview, TX 76050
Res.: 817-790-0202
atlasfarms@sbcglobal.net

Jamie Baker
6370 St. Hwy. 22
Hillsboro, TX 76645
Res.: 254-629-9106
Cell: 214-629-9106
jamb117@sbcglobal.net

Mary Barber
10175 FM 3138
Channing, TX 79018-3207
Res.: 806-235-3692
Cell: 806-930-6917
barberranch@wildblue.net

Terri Barber
7404 Waldon Dr.
Austin, TX 78750
Cell: 817-727-6107
terrillarbarber@yahoo.com

Brooke Booth
224 FM 2960
Whitney, TX
254-694-9647
b6booth@valornet.com

Nancy Bowling
2211 S. 29th St.
Blackwell, OK 74631
Res.: 580-363-3125
Cell: 580-362-5026
nkbowling@yahoo.com

Lilith Martin Brainard
2125 Mary Ellen St.
Pampa, TX 79065-3709
Res.: 806-665-4579
Cell: 806-898-0247

Kathy Buchholz
P.O. Box 2807
Waxahachie, TX 75168
Res.: 972-937-0417
Cell: 214-537-1306
Fax: 972-937-0418
kathy@gkbcattle.com

Colleen Chaffin
463C CR 1105
Morgan, TX 76671
Res.: 254-396-6049
Cell: 254-775-4578
colleen.chaffin@yahoo.com

Candace Chastain
1509 Westcrest Dr.
Arlington, TX 76013
Cell: 817-903-5943

Lyn Chastain
3924 Burkett Dr.
Fort Worth, TX 76116-1339
Res.: 817-244-2637
Cell: 817-846-1161
jackchastain@sbcglobal.net

Berklee Clements
P.O. Box 636
Pampa, TX 79066-0636
Cell: 806-662-7535
klements@nts-online.net

Sue Darnell
5 Paseo de Paz Ln.
El Paso, TX 79932
Res.: 915-877-2535
Cell: 915-549-2534
Fax: 915-877-2057
barjbarherefords@aol.com

Kay Lynn Day
658 Angus Rd.
Waxahachie, TX 75167
Res.: 972-935-0868
Cell: 214-679-0066
klday658@yahoo.com

Kirbie Day
658 Angus Rd.
Waxahachie, TX 75167
Res.: 972-935-0868
Cell: 972-921-7773
kirbie_day@yahoo.com

Ginger Dudley
P.O. Box 731
Comanche, TX 76442
Res.: 325-356-3767
Fax: 325-356-3185
gingerdudley@verizon.net

Kerry Dudley
807 W. Barnes
Comanche, TX 76442
Res.: 325-356-5191
Fax: 325-356-3185

Margaret Dudley
701 W. Wright Ave.
Comanche, TX 76442
Res.: 325-356-2048
Fax: 325-356-3185
mgdudley@verizon.net

Melissa Dudley
224 Foxcreek Dr.
Comanche, TX 76442
Res.: 325-356-3918
Fax: 325-356-3185

Monica Dudley
9270 Hwy. 67/377
Comanche, TX 76442
Res.: 325-356-3702
Fax: 325-356-3185

Rhonda Dudley
9300 Hwy. 67/377
Comanche, TX 76442
Res.: 325-356-3000
Fax: 325-356-3185

Lauren Echols
131 E. Reed Ave., #203
Alexandria, VA 22305
Cell: 979-229-0280
laurenechols@hotmail.com

Lisa Echols
P.O. Box 709
Breckenridge, TX 76424
Res.: 254-559-8509
Office: 254-559-9421
Cell: 979-255-1613
lse-jte@sbcglobal.net

Jo Ellard
P.O. Box 802207
Dallas, TX 75380-2207
Res.: 214-532-2100
Ranch: 972-852-2573
ellard@sbcglobal.net

Dena Floyd
P.O. Box 863
Wink, TX 79789
Res.: 432-940-1162
floyd.dena@yahoo.com

Sheila Forrest
12019 E CR 7300
Slaton, TX 79364
Res.: 806-842-3575
Cell: 806-549-3575
sforrest@sptc.net

Ann Guess
P.O. Box 162
Jayton, TX 79528
Res.: 806-237-4821
Cell: 806-269-3087
Fax: 806-237-2670
annguess@esc17.net
jguess@caprock-spur.com

Gretchen Halfmann
301 Concord Dr.
Hurst, TX 76054
Res.: 817-281-6677
Cell: 817-454-7691
grettymann@yahoo.com

Cheryl Harris
P.O. Box 191
Hamilton, TX 76531
Res.: 254-223-1888
linni39@yahoo.com

Joyce Hay
15193 AA Bumgarner
Justin, TX 76247
Res.: 940-648-3427
Cell: 940-597-3728

Jacqui Haygood
805 Conklin
Canadian, TX 79014
Res.: 806-323-8232
Cell: 806-255-0331
jacqui@indianmoundranch.com

Teyler Heitman
P.O. Box 1465
Cedar Hill, TX 75106
Res.: 972-291-7263
Cell: 972-743-0650
teylerheitman@aol.com

Dena Jackson
6481 SCR 105
Ranger, TX 76470
Res.: 254-647-3671
Cell: 254-631-1103
denajackson@agristar.com

Shelby Jackson
20525 FM 207
Ranger, TX 76470
Res.: 979-204-9923
Cell: 254-978-1409
cowShel3@aol.com

Diane Johnson
910 Currie St.
Fort Worth, TX 76107
Res.: 817-336-1130
dianej@flash.net

Carolyn Karrh
317 Wollschlaeger Rd.
Borne, TX 78006
Res.: 830-249-7340
Cell: 806-292-8700
cmarshall243@hotmail.com

Diane Kettler
14760 William Penn Rd.
Washington, TX 77880
Res.: 979-830-9012
Cell: 979-227-4318
kettlerfam@gmail.com

Jill Killian
13390 FM 2014
Stratford, Texas 79084
Res.: 806-769-4474
jkillian@xit.net

Betty Lesley
31681 US Hwy. 67 E.
Stephenville, TX 76401
Res.: 254-965-4603
Cell: 254-965-4603
lesleyranch@gmail.com



Texas Hereford Auxiliary Members

Frances Meadows

9801 W. FM 4
Godley, TX 76044
Res.: 817-389-3671

Dorothy Mehaffey

12505 Village Oak
Burluson, TX 76028
Res.: 817-239-1171
mehaffeyd@gmail.com

Shannon Mehaffey

5701 CR 401
Grandview, TX 76050
Cell: 817-271-4050
mngsmom@sbcglobal.net

Jane S. Murphey

P.O. Box 405
Meridian, TX 76665
Res.: 254-435-2162
janemurphey1@sbcglobal.net

Brandi Murphree

P.O. Box 134
Hamilton, TX 76531
Res.: 254-223-0821
murphree@wildblue.net

Billie Noack

116 E. Bell Ave.
Rockdale, TX 76567
Res.: 512-446-7437
Cell: 512-760-5619
billienoack@gmail.com

Alise Nolan

1950 Skylark Rd.
Gilmer, TX 75645
Res.: 903-797-6131
Cell: 903-841-2726
indianrockcloth@aol.com

Ilissa Nolan

1950 Skylark Rd.
Gilmer, TX 75645
Res.: 903-797-6131
Cell: 903-738-3879

Belinda Oman

14308 CR 214
Avoca, TX 79503
Res.: 325-773-5454
OmanCattle@msn.com

Mary Pavliska

7366 FM 318
Hallettsville, TX 77964
Res.: 361-293-5504
Cell: 361-293-8127
mpavliska@yahoo.com

Brie Whitehead Perks

6604 Klamath Rd.
Fort Worth, TX 76116
Cell: 817-718-8690
briewhitehead@yahoo.com

Angela Ragland

30 Griffin Dr.
Canyon, TX 79015
Res.: 806-557-4641
Cell: 806-632-3180
amrag65@hotmail.com

Nancy Rhodes

1150 Estates Dr., Ste. E
Abilene, TX 79602-4216
Cell: 940-867-7600

Sharon Richardson

P.O. Box 584
Chappell Hill, TX 77424
Res.: 979-277-0072
Cell: 713-854-6181
srichardson@alpha1.net

Cindy Rogers

171 CR 407
Hamilton, TX 76531
Res.: 254-386-5699
hereford@wildblue.net

Ann Scaling

450 Raht Rd.
Henrietta, TX 76365-7337
Res.: 940-476-2404

Darlene Schatte

1053 PR 4482
Giddings, TX 78942
Res.: 979-366-2217
Cell: 979-540-9032
dschatte@verizon.net

Rita Schatte

1091 PR 4481
Giddings, TX 78942
Res.: 979-366-2451
Cell: 979-540-6170
rita.schatte@bluebonnetelectric.coop

Mary Schock

5120 LedgeStone Dr.
Fort Worth, TX 76132

Sara Schmidt

14 Park Place Dr.
Gonzales, TX 78629
Res.: 830-672-3715
sara.schmidt@wellsfargo.com

Lesia Schnitker

905 Childress St.
Turkey, TX 79261
Res.: 806-423-1421
lesia.schnitker@tahc.state.tx.us

Johnna Shelton

13196 Burns Branch Rd.
Krum, TX 76249
Cell: 940-367-6303
benchmarkranch@embarqmail.com

Angela Smith

483 RR 1375
Fredericksburg, TX 78624
Res.: 830-997-9274
Cell: 830-456-9547

Karen Smith

P.O. Box 1225
Gatesville, TX 76528
Res.: 254-865-5976
Cell: 254-216-0167
karenwsmith@embarqumail.com

LeRuth Stewart

P.O. Box 26
Sterling City, TX 76951
Res.: 325-378-2531
Cell: 325-650-8737

Ronda Stewart

13600 US Hwy. 87 N
Sterling City, TX 76951
Res.: 325-378-5584
Cell: 325-650-8759
ronda8555@msn.com

Jennifer Summerour

1314 Beaujolais Lane
Houston, TX 77077
Res.: 281-752-9848
Cell: 281-726-3089

JoWayne Summerour

4438 FM 3212
Dalhart, TX 79022
Res.: 806-384-2168
Cell: 806-333-4100

Lynn Sumner

1464 W. Denton Rd.
Axtell, TX 76624
Res.: 254-822-1892
Cell: 254-722-6400
lynsum40@hotmail.com

Susan Turner

P.O. Box 254
Rochester, TX 79544
Res.: 940-742-3347
Cell: 940-256-4125
S57_turner@hotmail.com

Sandi Warnken

P.O. Box 29
Schulenburg, TX 78956
Res.: 979-561-8846
Cell: 979-224-7796
rockinw@cvctx.com

Sandra Warnken

4717 FM 2672
Schulenburg, TX 78956
Res.: 979-561-8108
Cell: 979-561-6347
skw@cvctx.com

Amy Schatte Weston

620 Miller Rd.
Azle, TX 76020
Cell: 817-454-8248
amyschatte@yahoo.com

Carol Whitehead

15829 Susan Peak Rd.
San Angelo, TX 76904
Res.: 325-651-7740
briegen4@yahoo.com

Sally Wicker

P.O. Box 546
Canadian, TX 79014

Charlotte Williams

100 Chamisa St.
Borger, TX 79007
Res.: 806-274-5115
cawmomcow@hotmail.com

Susan Williams

P.O. Box 567
Decatur, TX 76234
Res.: 940-466-3381
Cell: 940-627-4565
herbsusan@msn.com

Diane Wright

1414 PR 873
Bluff Dale, TX 76433
Res.: 254-728-3443
Cell: 254-897-1802
dwright@lipan.net



Texas Junior Hereford Association Members



TJHA President
Harrison Smith, Gatesville

TEXAS JUNIOR HORNED HEREFORD ASSOCIATION

Mailing Address: . . . P.O. Box 1225, Gatesville, TX 76528

Phone: 254-865-5976; 254-223-0110 (cell); e-mail: harrissmith@embarqmail.com

President: Harrison Smith, Gatesville

1st Vice President: . . Gabe Smith, Fredericksburg

2nd Vice President: . Ashley Cline, Morgan

Secretary: J.D. Schnitker, Turkey

Treasurer: Devon Shackelford, Comanche

Reporter: Ashley Radde, Axtell

Parliamentarian: . . . Hannah Schneider, Aquilla

Queen: Cara Cummings, Gilmer

Sweetheart: Riggins Stewart, Sterling City

Senior Directors: . . . Garrett Floyd, Wink; Bethany Nolan, Gilmer; Mallorie Phelps, Grandview; Kim Wilson Stephenville

Junior Directors: . . . Rylee Barber, Channing; Maggie Chaffin, Morgan; Brody Rogers, Hamilton; Rope Stewart, Sterling City

Advisors: Jeff and Colleen Chaffin, Morgan; Jack and Lyn Chastain, Fort Worth; Shannon Mehaffey, Grandview; Lesia Schnitker, Turkey; Thomas and Karen Smith, Gatesville; Reed and Ronda Stewart, Sterling City



TJHA Queen
Cara Cummings, Gilmer

JUNIOR FIELD DAY AND STATE SHOW HELD IN JUNE



TJHA Board: (back row) Devon Shackelford, Comanche - Treasurer; Ashley Radde, Axtell - Reporter; J.D. Schnitker, Turkey - Secretary; Gabe Smith, Fredericksburg - 1st Vice President; Harrison Smith, Gatesville - President; Logan Cline, Morgan - Sr. Director & past President; (front row) Ashley Cline, Morgan - 2nd Vice President; Hannah Schneider, Aquilla - Parliamentarian; Maggie Chaffin, Morgan - Jr. Director; Rylee Barber, Channing - Jr. Director; Rope Stewart, Sterling City - Jr. Director; Brody Rogers, Hamilton - Jr. Director. Not pictured Senior Directors: Garrett Floyd, Wink; Bethany Nolan, Gilmer; Mallorie Phelps, Grandview; Kim Wilson, Stephenville



TJHA Sweetheart
Riggins Stewart, Sterling City



Texas Junior Hereford Association Members

Jaylie Abernathy
662 E. Prospect Rd.
Jefferson, TX 75657
jbashowgirl@aol.com
903-665-1529

Andrew Aguirre
10101 S. Western St.
Amarillo, TX 79119
fgaguir@aol.com
806-206-1494

Cheraye Aguirre
10101 S. Western St.
Amarillo, TX 79119
fgaguir@aol.com
806-206-1494

Blaine Alexander
P.O. Box 245
Trenton, TX 75490
blainea94@gmail.com
903-989-2982

Mason Allan
825 Jahn Lane
Schulenburg, TX 78956
becky@tbcpromotions.com
979-562-2532

Tyler Allan
825 Jahn Lane
Schulenburg, TX 78956
becky@tbcpromotions.com
979-562-2532

Brayden Baldwin
P.O. Box 162
Jayton, TX 79528
annguess@esc17.net
806-237-4821

Bryden Barber
10175 FM 3138
Channing, TX 79018-3207
barberranch@wildblue.net
806-235-0007

Rylee Barber
10175 FM 3138
Channing, TX 79018-3207
barberranch@wildblue.net
806-235-0007

Brandon Beason
P.O. Box 336
Rogers, TX 76569-0336
254-642-3882

Brooke Beason
P.O. Box 336
Rogers, TX 76569-0336
254-642-3882

Sayler Beerwinkle
1441 US Hwy. 70
Earth, TX 79031
ssb99@hotmail.com
806-257-2070

Slade Beerwinkle
1441 US Hwy. 70
Earth, TX 79031
ssb99@hotmail.com
806-257-2070

Caleb Booth
224 FM 2960
Whitney, TX 76692
blebooth@valornet.com
254-694-9647

Eli Booth
224 FM 2960
Whitney, TX 76692
blebooth@valornet.com
254-694-9647

Molly Booth
224 FM 2960
Whitney, TX 76692
blebooth@valornet.com
254-694-9647

Lane Born
14520 Hwy. 305
Follett, TX 79034
rlborn@hotmail.com
806-624-2002

Edy Brainard
115 S. 7th St.
Canadian, TX 79014
brainard@cebridge.net
806-323-9938

Austin Breeding
P.O. Box 334
Miami, TX 79059-0334
cbreeding@amaonline.com
806-868-3511

Blayke Breeding
P.O. Box 334
Miami, TX 79059-0334
cbreeding@amaonline.com
806-868-3511

Tracey DeAnn Brent
2411 St. Hwy. 24
Campbell, TX 75422
tdbrent@hotmail.com
903-413-1331

Garrett Buchholz
P.O. Box 41
Bardwell, TX 75101
469-245-8027

Dustin Burkhalter
P.O. Box 143
Bellville, TX 77418-0143
algolightly1@gmail.com
979-227-1421

Bailee Carnley
11005 FM 219
Clifton, TX 76634
tkcarnley@yahoo.com
254-597-0318

Tristen Carnley
11005 FM 219
Clifton, TX 76634
tkcarnley@yahoo.com
254-597-0318

Jonathan Chachere
256 CR 610
Dayton, TX 77535
jonathan@chacherefeed.com
936-258-3167
936-346-3263 (cell)

Scott Chachere
256 CR 610
Dayton, TX 77535
scott@chacherefeed.com
936-258-3167
936-776-1058 (cell)

Maggie Chaffin
463C CR 1105
Morgan, TX 76671
254-775-4578

Jackson Chastain
1509 Westcrest
Arlington, TX 76013
817-683-2150

Elysa Clements
P.O. Box 636
Pampa, TX 79066-0636
klements@nts-online.net
806-848-2892
806-662-7535 (cell)

Ashley Cline
463C CR 1105
Morgan, TX 76671
254-775-4578

Garrett Cline
463C CR 1105
Morgan, TX 76671
garrettc16@yahoo.com
254-775-4578

Logan Cline
463C CR 1105
Morgan, TX 76671
254-775-4578
254-396-7631 (cell)
pujolsrocks2004@yahoo.com

Lauren Cockrill
1655 Hayden Hall Rd.
Bells, TX 75414
fosterfamily13@verizon.net
903-436-0683

Tanner Cook
1549 Wildwood Lane
Madisonville, TX 77864
936-348-0497

Karlee Cothrum
P.O. Box 182
Santo, TX 76472
940-452-7260

Ryon Cox
4468 US Hwy. 67 E
Mt. Pleasant, TX 75455
903-572-5700

Madison Culpepper
P.O. Box 216
Gonzales, TX 78629
downonthefarm1977@yahoo.com
830-857-1575

Cara Cummings
1361 Tall Timbers
Gilmer, TX 75645
molly_cummings@hotmail.com
903-797-4854
903-841-1021 (cell)

A.J. Daniels
6290 Bear Creek Dr. E
Benbrook, TX 76126-9204
817-443-3687

Eric Daniels
P.O. Box 1419
Dalhart, TX 79022-1419
eric@xit.net
806-244-7652

Luke Daniels
P.O. Box 1419
Dalhart, TX 79022-1419
luke@xit.net
806-244-7652

Ashby Dauer
P.O. Box 982
Panhandle, TX 79068
barbidauer@amaonline.com
806-537-5294

Jared Dauer
P.O. Box 982
Panhandle, TX 79068
barbidauer@amaonline.com
806-537-5294

Kirbie Day
658 Angus Rd.
Waxahachie, TX 75167
kirbie_day@yahoo.com
972-935-0868
972-921-7773

Samantha Diezi
1310 Penny Lake Dr.
Wallis, TX 77485
pjdiezi@gmail.com
979-478-7566

William Diezi
1310 Penny Lake Dr.
Wallis, TX 77485
pjdiezi@gmail.com
979-478-7566

John Dobbs
4435 FM 177 E
Troup, TX 75789
crouchdobbs@aol.com
903-714-6723
903-714-6724

Morgan Dobbs
4435 FM 177 E
Troup, TX 75789
crouchdobbs@aol.com
903-714-6723
903-714-6724

Maggie Dorman
P.O. Box 762
Madisonville, TX 77864
jdorman@madisonvillecisid.org
936-348-1513



Texas Junior Hereford Association Members

Marcus Dorman

P.O. Box 762
Madisonville, TX 77864
jrdorman@madisonvillecisd.org
936-348-1513

Joe Braelyn Brannon-Estes

202 Garrison
Silverton, TX 79257
sagelynn_24@hotmail.com
806-847-7233

Crystal Ferris

18889 Loop 577
Vancourt, TX 76855
325-340-0354

Steven Fischer

P.O. Box 850
Stockdale, TX 78160
fischerfarms4steven@yahoo.com
830-216-4198

Garrett Floyd

P.O. Box 863
Wink, TX 79789
gfloyd02@yahoo.com
432-940-1162

Colton Foster

1655 Hayden Hall Rd.
Bells, TX 75414
fosterfamily13@verizon.net
903-436-0683

Sierra Francis

3109 Provine Rd.
McKinney, TX 75070
safrancis@aol.com
972-984-1822
972-832-4021 (cell)

Kacee Gasper

P.O. Box 1539
Waskom, TX 75692
903-687-4646

Grant Gilbraith

P.O. Box 1245
Dripping Springs, TX 78620
520-490-9930

Graysen Gilbraith

P.O. Box 1245
Dripping Springs, TX 78620
520-490-9930

Greer Gilbraith

P.O. Box 1245
Dripping Springs, TX 78620
520-490-9930

Kutter Gill

P.O. Box 365
Miami, TX 79059-0365
donna.gill@region16.net
806-868-3161
806-663-6616 (cell)

Blaine Gluck

P.O. Box 365
Campbell, TX 75422

Stephanie Golightly

P.O. Box 143
Bellville, TX 77418-0143
algolightly1@gmail.com
979-227-1421

Kade Greaves

1491 PR 2832
Coleman, TX 76834
dustyg@web-access.net
325-382-4656

Shelbi Greaves

1491 PR 2832
Coleman, TX 76834
dustyg@web-access.net
325-382-4656

Brent Hale

P.O. Box 1223
Dayton, TX 77535
jhaleltd@yahoo.com
936-258-2126
936-402-2748 (cell)

Brilee Halfmann

6232 Blossom
Watauga, TX 76148
817-369-4111

Peyton Halfmann

422 Alta Ridge
Keller, TX 76248
817-605-0560
817-360-1348 (cell)

Kaily Hamman

P.O. Box 141
Jacksboro, TX 76458
bshamman@wf.net
940-567-3941

Keely Hamman

P.O. Box 141
Jacksboro, TX 76458
bshamman@wf.net
940-567-3941

Alexandria Harris

2926 Old Hickory Grove Rd.
Franklin, TX 77856
mharris@agrilabs.com
979-324-7756

Will Harris

600 CR 21
DeBerry, TX 75639

Tate Hartley

7787 Rocky Ridge Lane
Madisonville, TX 77864
h2ranch@rodzoo.com
936-349-0439

Luke Haygood

923 Hillside Ave.
Canadian, TX 79014
806-323-8232

Amanda Hecox

6906 Skyline Park Dr.
Katy, TX 77449
aggie123chick@aol.com
281-855-6775

Cash Hecox

6906 Skyline Park Dr.
Katy, TX 77449
superiorconserv@yahoo.com
281-855-6775

Teyler Heitman

P.O. Box 1465
Cedar Hill, TX 75106
teylerheitman@aol.com
972-291-7263
972-743-0650 (cell)

Waylon Hinze

P.O. Box 431
Burton, TX 77835
bkattleco@academicplanet.com
979-289-0228

Weston Hinze

P.O. Box 431
Burton, TX 77835
ranchforman@4milecreek.com
979-289-0228

Andrew Hudgins

1606 Lakewood Dr.
Sherman, TX 75092
petehudgins@yahoo.com
903-813-1785

Ben Hudgins

1606 Lakewood Dr.
Sherman, TX 75092
petehudgins@yahoo.com
903-813-1785

Blake Hylton

773 Bearden Rd.
Waxahachie, TX 75167
rick.hylton@jmepl.com
972-937-7461

Jaxson Jester

306 Highland Park Lane
Wylie, TX 75098
buffyjester@gmail.com
903-436-0665

Kirstie Kasch

9657 FM 280
Skellytown, TX 79080
pkasch@fpctx.edu
806-274-4701
806-274-0444 (cell)

Emily June Kelley

215 Lavaca
Yoakum, TX 77995
361-293-2348

John Thomas Kelley

215 Lavaca
Yoakum, TX 77995
361-293-2348

Laurel Kelley

215 Lavaca
Yoakum, TX 77995
361-293-2348

Henry Kettler

14760 Wm. Penn Rd.
Washington, TX 77880
kettlerfam@gmail.com
979-830-9012

Ruth Anne Kettler

14760 Wm. Penn Rd.
Washington, TX 77880
kettlerfam@gmail.com
979-830-9012

Bryce Killian

13390 FM 2014
Stratford, TX 79084-3631
jkillian@xit.net
806-769-4474

Katie Killian

13390 FM 2014
Stratford, TX 79084-3631
gkatie_k10@hotmail.com
806-769-4474

Kavan Killian

13390 FM 2014
Stratford, TX 79084-3631
pbranch@xit.net
806-769-4474

Kaylee Kuykendall

908 Brice St.
Meridian, TX 76665
countrygirl_73448@yahoo.com
940-284-9466

Kenadee Kuykendall

908 Brice St.
Meridian, TX 76665
countrygirl_73448@yahoo.com
940-284-9466

Jamie Kay Landers

5780 TX Hwy. 24N
Cooper, TX 75432-5334
jklanders13@gmail.com
903-395-4605
903-517-4974 (cell)

Grady Ledbetter

P.O. Box 266
Wheeler, TX 79096
joedanledbetter@yahoo.com
806-236-0958

Grant Ledbetter

P.O. Box 266
Wheeler, TX 79096
joedanledbetter@yahoo.com
806-236-0958

Devon Lockhart

P.O. Box 4194
Bryan, TX 77805
979-204-4302

Taylor Long

3658 CR 203
Hamilton, TX 76531
tlong@hamiltonisd.org
254-784-3518

Heath Lord

206 Brian Way
Red Oak, TX 75154
mplord@sbcglobal.net
972-617-5536



Texas Junior Hereford Association Members

Anastasia Luck

1200 Spur 100
Kerrville, TX 78028-9753
anastasia.luck@yahoo.com
830-896-9333

Emily Mahalitic

1839 CR 79
Eagle Lake, TX 77434-7055
smahalitic@elc.net
979-234-3993

Garret Malone

1479 VZ CR 3415
Wills Point, TX 75169-7260
hmalowp@yahoo.com
903-896-1953

Grant Malone

1479 VZ CR 3415
Wills Point, TX 75169-7260
hmalowp@yahoo.com
903-896-1953

Grayce Malone

1479 VZ CR 3415
Wills Point, TX 75169-7260
hmalowp@yahoo.com
903-896-1953

Colby B. Mann

11924 N. FM 2528
Lubbock, TX 79415
mannmen@sbcglobal.net
432-758-5925

Kellar Martin

3410 CR 232 N
Henderson, TX 75652
kams77@msn.com
832-435-3715

Isaac Mason

435 West 1st
Justin, TX 76247
fivemproperties@verizon.net
940-648-9814

Jesse Mason

435 West 1st
Justin, TX 76247
fivemproperties@verizon.net
940-648-9814

Wyatt Mason

435 West 1st
Justin, TX 76247
fivemproperties@verizon.net
940-648-9814

Kristen Massingill

1632 CR 301
Hamilton, TX 76531

Jena McCall

P.O. Box 754
Emory, TX 75440
sherrimcc@msn.com
903-476-1056

Judd McCall

P.O. Box 754
Emory, TX 75440
sherrimcc@msn.com
903-476-1056

Kelly McCall

P.O. Box 754
Emory, TX 75440
sherrimcc@msn.com
903-476-1056

Dakota Meeks

5711 Sandusky Rd.
Whitesboro, TX 76273
940-665-3452
903-815-4058 (cell)

Clay Mertink

2587 CR 217
Giddings, TX 78942-9802
rmertink@verizon.net
979-366-2849

Cody B. Mertink

2587 CR 217
Giddings, TX 78942-9802
rmertink@verizon.net
979-366-2849

Dylan Mills

2142 CR 206
Gonzales, TX 78629-6634
jhmills@gvec.net
830-437-5222

Taylor Mills

2142 CR 206
Gonzales, TX 78629-6634
jhmills@gvec.net
830-437-5222

Montana Nicole Mitchell

427 LeDoux Rd.
Winnie, TX 77665
mmairmark@msn.com
409-296-9381

Hailey Moore

815 CR 427
Roby, TX 79543
blueiz11@hotmail.com
325-725-7699

Shayne Moore

5746 Rocking Chair Lane
Ft. McKavett, TX 76841
325-396-4911
325-456-1475 (cell)

Taylor Moore

815 CR 427
Roby, TX 79543
blueiz11@hotmail.com
325-725-7699

Dylan Morish

323 Matson Rd.
Port Lavaca, TX 77979
barscattle@cableone.net
361-552-1446

Kasen Whitehead Mull

15829 Susan Peak Rd.
San Angelo, TX 76904
325-651-7740

Emilee Munchrath

352 Montgomery Lane
Weatherford, TX 76427
940-567-1026

Audrey Nolan

1950 Skylark Rd.
Gilmer, TX 75645
nolanherefords@aol.com
903-797-6131

Bethany Nolan

1950 Skylark Rd.
Gilmer, TX 75645
bbnolan11@aol.com
903-738-8858 (cell)

Kegan Owen

13205 FM 2843
Salado, TX 76571

Rylee Owen

7141 Hwy. 87 N
Mason, TX 76856
325-258-4656

Alexa Parker

18323 Spruce Creek Dr.
Houston, TX 77084
parker.steve@sbcglobal.net
281-856-8269

Lane Parker

4701 FM 1467
May, TX 76857
325-641-0829

Chelsie Pavliska

7366 FM 318
Hallettsville, TX 77964
361-293-5504

Garrett Phelps

5701 CR 401
Grandview, TX 76050
817-271-4050

Mallorie Phelps

5701 CR 401
Grandview, TX 76050
malloriephelps@gmail.com
817-907-1008 (cell)

Katelyn Rabenaldt

P.O. Box 842
Emory, TX 75440-0842
tonyarabenaldt@hotmail.com
214-212-6151

Rhett Rabenaldt

P.O. Box 842
Emory, TX 75440-0842
tonyarabenaldt@hotmail.com
214-212-6151

Ashley Radde

387 Wildcat Creek Rd.
Axtell, TX 76624
aradde@axtellisd.net
254-863-9339

Sara Rader

3117 US Hwy. 67E
Mt. Vernon, TX 75457
raders@hughes.net
903-537-7600

Mike Rauch

11751 Harrisburg Dr.
Frisco, TX 75035
trauch@tx.rr.com
214-471-2267

Austin "Kade" Renfro

1825 CR 467
Stephenville, TX 76401
steph_renfro@yahoo.com
254-396-5359

Justin "Kase" Renfro

1825 CR 467
Stephenville, TX 76401
steph_renfro@yahoo.com
254-396-5359

Corie C. Rettig

2785 FM 2736
Greenville, TX 75401-0003
903-217-6612

Jared Richardson

10641 FM 2393
Wichita Falls, TX 76305
rjared10@gmail.com
940-733-8261

Weston Robinson

8005 E. Farmers Ave.
Amarillo, TX 79118
sherryr@arn.net
806-373-2023
806-881-9558 (cell)

Bethany Rodarmer

P.O. Box 670
Tioga, TX 76271
bethanymr11@yahoo.com
940-437-2002
940-368-9647 (cell)

Evan Rodgers

211 Bones Chapel Rd.
Whitesboro, TX 76273
903-564-9011

Brody Rogers

171 CR 407
Hamilton, TX 76531
hereford@wildblue.net
254-386-5699

Harley Rogers

171 CR 407
Hamilton, TX 76531
hereford@wildblue.net
254-386-5699

Koby Rogers

171 CR 407
Hamilton, TX 76531
hereford@wildblue.net
254-386-5699

Shelby Rogers

171 CR 407
Hamilton, TX 76531
hereford@wildblue.net
254-386-5699

Eric Rosson

177 PR 423
Milford, TX 76670
rossonkim@yahoo.com
254-582-2998



Texas Junior Hereford Association Members

Jacqueline Rosson
177 PR 423
Milford, TX 76670
254-582-2998

Zoye Russon
4588 FM 123
DeBerry, TX 75639
903-692-1262

Jennings Sanders
12939 E. St. Hwy. 103
Huntington, TX 75949
msanders@consolidated.net
936-854-2909
936-635-5162

Kaylie Marie Scherer
4949 PR 1181
Celeste, TX 75423
schererkm@yahoo.com
972-841-6912
972-849-3895 (cell)

Zachary M. Schlegel
2899 FM 210
Olney, TX 76374
mschfarm@brazos.net
940-873-4361

Travis Schmidt
14 Park Place Dr.
Gonzales, TX 78629
schmidt1@stx.rr.com
830-672-3715

Hannah Schneider
476 HCR 2203
Aquilla, TX 76622
254-694-7043

Zachary Schneider
476 HCR 2203
Aquilla, TX 76622
254-694-7043

J.D. Schnitker
905 Childress St.
Turkey, TX 79261
leisa.schnitker@tahc.state.tx.us
806-423-1421

Khelan D. Scott
8311 Edinburgh Dr.
Midland, TX 79707
mdkscott@yahoo.com
432-697-7487

Khloe D. Scott
8311 Edinburgh Dr.
Midland, TX 79707
mdkscott@yahoo.com
432-697-7487

Savana Self
789 CR 4534
Whitewright, TX 75491
903-989-5210

Devon Shackelford
9250 Hwy. 36
Comanche, TX 76442
dshack92@yahoo.com
325-330-0103
325-330-0079 (cell)

Courtney Simpson
1617 CR 544
Eastland, TX 76448
williamdocsimp@aol.com
254-629-3971

Michael R. Sizemore
215 N. Angelina
Henrietta, TX 76365
rileybearcat@yahoo.com
940-538-5656

Tate Sizemore
215 N. Angelina
Henrietta, TX 76365
940-538-5656

Alea Smith
7300 S. Whitaker Rd.
Amarillo, TX 79118
nicirobinson@gmail.com
806-640-2336

Ethan Smith
7300 S. Whitaker Rd.
Amarillo, TX 79118
smith_ethan_j@hotmail.com
806-640-2336

Gabriel Smith
3746 E. US 290
Fredericksburg, TX 78624
830-997-9274
830-456-5034 (cell)

Harrison Z. Smith
P.O. Box 1225
Gatesville, TX 76528
harrisonsmith@embarqmail.com
254-865-5976
254-223-0110 (cell)

Brock Stephenson
560 CR 332
Abilene, TX 79606
325-695-8081

Taylor Stephenson
560 CR 332
Abilene, TX 79606
325-695-8081

Riggin Stewart
13600 US Hwy. 87 N
Sterling City, TX 76951
325-378-5584

Rope Stewart
13600 US Hwy. 87 N
Sterling City, TX 76951
325-378-5584

Laura E. Taggart
P.O. Box 904
Temple, TX 76503-0904
laura.taggart77@yahoo.com
254-760-4900
254-295-6738 (cell)

Ty Talley
215 Bay Meadows Ct.
Ponder, TX 76259
territalley98@yahoo.com
940-479-0546

Brase Taylor
4920 Brookridge Ave.
McKinney, TX 75071
btaylor06@sbcglobal.net
972-363-0239
903-813-6616 (cell)

Dustin Theuret
5134 FM 743
Kenedy, TX 78119-4777
theuret_w@yahoo.com
830-299-2148

Will Tinsley
103 Royal Aberdeen Way
McKinney, TX 75070

Ethan Tisdale
211 Fox Run
Llano, TX 78643
325-247-4011

James Uhl
216 Claiborne Way
San Antonio, TX 78209
210-826-2811

Hunter Vykukal
2519 Norcross Rd.
Wallis, TX 77485
kimberly97@hotmail.com
979-478-6510

Ty Wall
P.O. Box 314
Judson, TX 75660
richy@etex.net
903-797-3727

Blane Warnken
4717 FM 2672
Schulenburg, TX 78956
skw@cvctx.com
979-561-8108

Kaine Warnken
4717 FM 2672
Schulenburg, TX 78956
skw@cvctx.com
979-561-8108

McKenzie Watland
11761 Massey Rd.
Pilot Point, TX 76258
jimwatland@yahoo.com
940-391-5339

Taylor Watland
11761 Massey Rd.
Pilot Point, TX 76258
jimwatland@yahoo.com
940-391-5339

Kayla C. Weldon
245 Maple Lane
Stephenville, TX 76401
940-704-8129

Kyle K. Weldon
2919 Horseback Ct.
College Station, TX 77845
940-704-8129

Savannah J. West
5085 Hwy. 354
Channing, TX 79018
mssavy9@aol.com
806-235-0024

Mikala Whitaker
120 CR 291
Hart, TX 79043
806-285-2716

Whit Whitaker
120 CR 291
Hart, TX 79043
806-285-2716

Will Whitaker
120 CR 291
Hart, TX 79043
806-285-2716

Zoe Wilder
13419 CR 411
Tyler, TX 75706
wilderkathy@sbcglobal.net
903-882-4605

Bayli Williams
33011 W FM 8
Dublin, TX 76446
254-758-2728

Randi Williams
33011 W FM 8
Dublin, TX 76446
254-758-2728

Kim Wilson
1006 CR 484
Stephenville, TX 76401
little_girl_876@yahoo.com
254-968-2832
254-485-9772 (cell)

Mikayla Wommack
24952 TX Hwy. 77 West
Naples, TX 75568
mikaylawommack@gmail.com
903-835-6821
903-434-0685 (cell)

Lane Woody
9898 FM 2357
Channing, TX 79018

Layton Woody
9898 FM 2357
Channing, TX 79018

Levi Woody
9898 FM 2357
Channing, TX 79018

Callie Zoeller
129 Western Ridge Rd.
Gatesville, TX 76528-9400
L-Zoeller@tamu.edu
254-865-9421

Zach Zoeller
129 Western Ridge Rd.
Gateville, TX 76528-9400
L-zoeller@tamu.edu
254-865-9421



Advantages of THA Membership

SERVICE – The Texas Hereford Association is a service organization to benefit the Hereford breed and the breeder.

Members are assisted in buying and selling cattle at private treaty and by auction.

The Texas Hereford Association sponsors the Commercial Hereford Heifer Show and Sale and the Texas Select Sale. These sales promote the use of better Hereford bulls and females. The Texas Hereford Association is also actively engaged in the promotion of Texas Herefords and in sponsoring seminars, field days, and other events to encourage educational opportunities for members.

ASSOCIATION – The Texas Hereford Association was organized in 1899. Its membership has included the elite of the Texas Hereford industry since its inception. First year membership dues are \$95.00. Dues for active membership after the first year are \$95.00 plus a \$1.00 per head assessment on calves registered the previous year, less those steered, etc. Associate memberships are available for \$75.00 per year. Each member receives an attractive membership certificate.

DIRECTORY ISSUE – Every active member of the Texas Hereford Association has a free listing in the Directory issue of *The Texas Hereford*. This Directory is used by thousands of Hereford breeders the year round. Information pertaining to your herd such as herd sires, bloodlines, location of farm or ranch, telephone numbers, etc., will be listed in this widely used reference book. This herd listing alone is worth the price of membership. Associate members are also listed.

THE TEXAS HEREFORD – Monthly publication of the Texas Hereford Association. It is the only publication in Texas devoted solely to Herefords. It includes news about the association, news about Herefords, and timely editorial features. Active members can list Herefords for sale **FREE** in the Herefords For Sale column. This service has been responsible for selling thousands of Texas Herefords all over the nation. Texas Hereford Association members may advertise in *The Texas Hereford* at low livestock rates – a considerable savings for your marketing program. Sale catalogs, brochures, flyers, and other marketing aids designed and produced by our professional staff at considerable savings. (Advertising rates will be sent on request.)

***The Most Important Investment
You Can Make As A Registered
Hereford Breeder is a
Membership in the
Texas Hereford Association.***

Application for Membership TEXAS HEREFORD ASSOCIATION

ACTIVE Membership Application

I hereby make application for membership in THE TEXAS HEREFORD ASSOCIATION.

Upon becoming a member, I will abide by the constitution and By-Laws of the Association and also the rules of the American Hereford Association.

I am the owner of head of registered Herefords and head of commercial cattle.

Attached hereto is remittance of Ninety-five Dollars (\$95.00 covering membership fee and dues for the first year). Dues for active membership after the first year are \$95.00 plus \$1.00 per head assessment on calves registered the previous year (Less those steered, etc.). Dues include a subscription to the magazine.

Signed _____

Ranch Name _____

Address _____

City _____ State _____ Zip _____

Phone _____ Date _____

Spouse's First Name _____

ASSOCIATE Membership Application

Firm _____

Address _____

City _____ State _____ Zip _____

Phone _____ Date _____

Attached hereto is remittance of Seventy-Five Dollars (\$75.00) covering associate membership fee for one year in the Texas Hereford Association. (Includes magazine)

Signed _____

Voluntary Contribution to THA Foundation (Tax-deductible)

SUBSCRIPTION FORM – \$15.00 per year includes directory issue

Name _____

Address _____

City _____ State _____ Zip _____

TEXAS HEREFORD ASSOCIATION

4609 Airport Freeway
Fort Worth, Texas 76117
Phone 817/831-3161
Fax 817/831-3162

E-Mail: texashereford@sbcglobal.net
www.texashereford.org

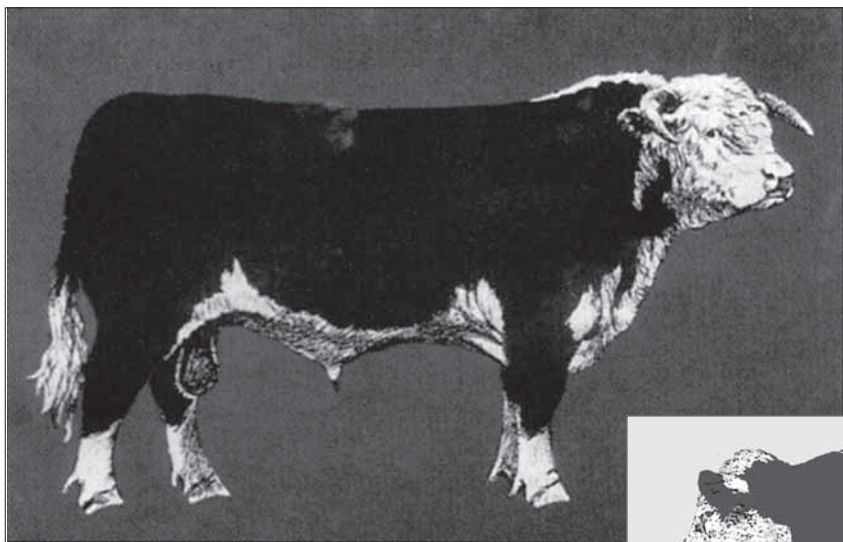

**INTRODUCING
OUR NEW
POLLED SIGN –
NOW
AVAILABLE**



Hereford Spoken Here

That's exactly the message that this sizable sign projects!

Constructed of sturdy 16 gauge steel and finished with a baked porcelain enamel, it will stand up to all weather conditions! Three colors – green, white and maroon – make each one a rich display of the Hereford breed.

**The sign is available in two sizes:
30" tall x 38" wide or
38" tall x 60" wide**

Name panels 10" tall are available for one -two lines and 14" tall for three lines.

**Please send completed form and check to:
Texas Hereford Association
4609 Airport Freeway
Fort Worth, Texas 76117**

Yes! **Send me:**
 Horned **Polled**

- 30"x38" sign with 10"x38" name panel @ \$425.00*
- 30"x38" sign with 14"x38" name panel @ \$450.00*
- 38"x60" sign with 10"x60" name panel @ \$725.00*
- 38"x60" sign with 14"x60" name panel @ \$750.00*

All prices FOB Dallas, TX
*TEXAS RESIDENTS must add 8-1/4% sales tax. Special art work for brands or special type billed at cost.

PLEASE PRINT LETTERING FOR NAME PLATE:

1st line _____

2nd line _____

3rd line _____

Ship by motor freight to:
(must be physical address – no P.O. Boxes)

Phone # for questions

Alpha Equine Breeding Center	69	Herrmann Cattle Co.	68	Perez, Michael	71
American Hereford Association.	32	Hidden Oaks Ranch	69	Pied Piper Farms	70
Atlas Farms	11, 68	Hoffman Ranch	71	Pirtle, Luella & Floyd E., M.D.	44
BB Cattle Co.	60	Holden Herefords.	71	Powell, James L.	6, 70
B&C Cattle Co.	71	Howard Herefords	41, 69	Prairie Meadow Herefords	71
B&H Herefords.	14, 71	Indian Mound Ranch	15, 71	Pronger Bros.	71
BT Cattle Co.	62	Iron Lake Ranch	33	Pullen, Jackie	68
Baker,DVM, M.C.	69	Jackson Hereford Ranch.	23, 69	Rafter J Cattle Co.	24, 70
Barber Ranch.	33, 71	Johnson Cattle Marketing.	72	Rockin' W Polled Herefords	11, 69
Barnes & Sons, Randall	68	Johnson, Colt & Larry	24, 70	Rocking Chair Ranch	12, 13, 70
Barnes, Tommy	71	Johnson, Pete	68	S-W Herefords	29, 71
Bar S Herefords (Larry Schatte)	68	Kinnear Polled Herefords	40	Santa Gertrudis Breeders	
Bell Farms, Jim G.	68	KLD Herefords.	11	International	63
Buchholz, Gary and Kathy	8, 68	Knox TY Herefords	54, 70	Schacher Auction Services	71
Bragg, Mike & LaReshia	71	Lang, Roland	62, 69	Scharbauer Ranch LLC.	54, 70
Carroll, L.J. (C2 Cattle Co.)	41, 69	Largent & Sons	3rd Cover, 71	Schlegel, Richard & Sons	30, 69
Carver Herefords	70	Larson Polled Herefords	68	Silveus Insurance.	56, 71
Casas, III, Leo	71	Lee, Ira	70	Sjolandier Ranches	69
Case Ranch	16, 70	Lesley Herefords	69	Skrivanek Ranches.	18, 68
Cattleman, The	55	Locklear, Ward (MW Herefords)	39, 69	Southern Livestock Standard	27
Circle H Laboratory	72	Lone Star Herefords	69	Southwestern Exposition	
Circle M Ranch	69	M6 Ranch	68	& Livestock Show.	62
Coates Ranch Co.	4, 70	McClatchy Eagle Hereford Ranch	68	Spearhead Ranch	11, 69
Copeland Herefords & Sons LLC	71	McClintock, Mark & Teresa.	72	State Fair of Texas	47
Cooper Hereford Ranch	71	McInnis Cattle Co.	11, 70	Steele Embryo	72
Cottonwood Hereford Ranch.	44	McKnight Ranch Co.	38, 70	Steele Herefords.	1st Cover
Covered M Ranch	56, 69	McMullin Ranch	11, 42, 60	Still River Ranch	19, 68
Cowtown Select Sale	64	Mann Cattle Co.	70	Strode, Jim & James.	22, 69
Darnell, Jim.	38, 70	Martin, Joshua.	56, 69	Stuart, Brad.	10, 70
Davis, Paul	68	Massey Hereford Ranch	70	Summerour Ranch	45, 71
Debter Hereford Farm.	71	Mathias, Kurtis	68	Terrell, Lee	68
Decker Cattle Service	68	Meadows, Jane	44	Texas Ag-Farm Bureau	59
Dominey, Sam	68	Messner Herefords	25, 71	THA Fall Classic Sale	58
Doyle Hereford Ranch	68	Metch Polled Herefords	68	THA Replacement Female Sale	112
Dudley Bros.	4th Cover, 69	Mezger, Jeff (Honeymoon Herefords)	70	Theuret, Wesley.	69
Dufur Herefords.	71	Midcontinent Livestock		Triple L Ranch	37
Eckert, Miles & Mary	70	Supplements	42, 53	TT Hereford Ranch	62
Edgar Hereford Ranch	7, 69	Miller, Howard.	71	Turner, Cole & Susan	70
Ellard, Jo.	71	Milligan Herefords	71	W4 Ranch	5
Estes Ranch, Button.	70	Mimms Herefords	70	Walker Herefords.	45, 70
Ezy-Lift	31, 71	ML Cattle	71	Warnken, Maynard	11, 69
Flying S Herefords	22, 69	Mockingbird Hill	49, 69	Weekly Livestock Reporter	61
Fuston Herefords	70	Moore, Kevin & Jessica.	68	Wegenhoft Ranch.	33
Gibbs, W. Paris	68	Mulshoe Ranch	21, 69	Weinheimer Ranch, Inc.	43, 70
GKB Cattle	8, 68	Myers Reproductive Services	72	Wicker Sisters	28
Gordon Ranch, W. K.	54, 69	Neel, Jr., George E.	26, 69	Williams Family Herefords	41, 68
Great Plains Breeders Service Inc.	54	Nelson, Jim	68	Wilson, Ross	17, 69
Grett, Harry & Cheryl.	68	Noack, Leon	9, 68	Winsauer Herefords	20, 69
Gulf Coast Cattleman	57	Nolan, Scott	3, 68	Woodson, Larry.	19, 68
H2 Ranch and Cattle Co.	68	Oklahoma Hereford Assn.	58	Youngblood, Arlan	70
HayMaster Systems	72	Page, Bill.	1st Cover	Younts & Sons, Curtis.	1st Cover, 1, 69
Henson, Clyde.	70	Park Place Enterprises	51, 72		

Make Fort Worth a "Must Do" event in 2013

44th Annual Premium Whiteface Replacement Female Show and Sale Sunday, February 3, 2013

Our 44th Annual sale will be a great event. The demand for Hereford females is at an all-time high and this should be the source for some of the best Hereford genetics offered in the State of Texas.

Make "Super Hereford Weekend" an educational and entertaining event by attending the Annual Meeting and social of Texas Hereford Association, & the National Hereford Show.

Special Rules:

1. All consignors must be active or associate members of the Texas Hereford Association.
2. Animals must be in their pens not later than 6:00 p.m. Friday, February 1, 2013.
3. All animals will be shown in pens of ten

(10) by classes and placed by judges at 9:00 a.m., Saturday, February 2, 2013.

4. All females entered will be sold in the Hereford Sale at 1:00 p.m., Sunday, February 3, 2013.
5. Pen and Sale Fees: an entry fee of \$10.00/head is due on November 1, 2012. A seven (7) percent sale fee will be assessed at the sale. This fee includes all Stock Show pen fees and sale costs. No refunds after entries close.
6. Health requirements: all females entered in this division must meet regulations of the Texas Animal Health Commission and must be accompanied by an official health certificate.
7. Registered heifers are eligible. Minimal grooming is encouraged.

**Hereford Weekend
Southwestern
Exposition and
Livestock Show
Feb. 2-4, 2013**

**Send us your best
Hereford heifers...**

Call for entries.

Deadline for entries – November 1, 2012.

2013 Premium Whiteface Replacement Female Show & Sale

Hereford Division

- Class 1** _____ Heifers calved after Sept. 1, 2011
Class 2 _____ Heifers calved from 1-1-11 to 8-31-11, Bred, No Calves
Class 3 _____ Heifers calved 1-1-10 to 12-31-10, Bred, No Calves
Class 4 _____ Heifers calved 1-1-10 to 8-31-11, Any Or All With A Calf At Side

Black White-faced English Cross Division

- Class 7** _____
Class 8 _____
Class 9 _____
Class 10 _____

Name _____ Social Security # or Ranch EIN _____

Address _____

Entry Fee (\$10.00/head) _____ Age of Heifers (month calved) _____

Bred or Open _____ If bred, when & to what breed _____

Calfhod Bangs Vacc.? (yes or no) _____ Other Information _____

The Desert Mart B·H·P Sale

November 15, 2012



If they perform like this straight, imagine how well the cross will work.

Yes, cattle producers the **Best Heterosis Possible** Sale is your best way to more profit. Here's why:

Herefords provide the **Best Heterosis Possible** boost. While crossbreeding remains our industry's only "free lunch;" recent Clay Center research proves that Hereford is the **most** profitable choice to cross with the majority of today's cowherd.

Desert☆Mart Herefords are

real-world. As unpredictable as weather and economic conditions are, more and more cattle folk are demanding cattle that can flourish "where-corn-don't-grow!"

Desert☆Mart Herefords are bold and fresh. Unique lineage concentration and in combinations found here alone. For example, individuals will sell that trace back more than 10 times to a single outstanding sire. The "reach" possibilities are simply explosive

when using these power genetics!

Desert☆Mart Herefords breed true. Tested by time (since 1902), technology (all data inputs are plugged in), and terrain (plenty of hills, canyons and rocks). Additionally many of our our main herd sires have dams that were productive for 11 to 19 years of age!

To gather the most dollars...

Plan to attend the

B·H·P *Sale on November 15, 2012*

LARGENT AND SONS

Hereford cattle since 1902

P.O.Box 66

Mark & Cathy: 307-738-2443
Mark's cell: 307-267-3229

Kaycee, WY 82639

Fax: 307-738-2297
Dave's cell: 307-267-4491

10 miles south of I-25

e-mail: largentandsons@yahoo.com • website: www.largentandsons.com

HERD BULLS

PRODUCING

RANGE BULLS

FOR THE COMMERCIAL CATTLEMAN

The 51st Annual
Dudley Bros.
**HEREFORD BULL
PRODUCTION SALE**
Thursday, Oct. 11, 2012



2012 ACTIVE HERD BULL BATTERY

HERD BULL	BW	WW	YW	MM	M&G	SC	FAT	REA	MARB
CL 1 DOMINO 525R	4.6	53	82	26	53	1.8	-0.025	0.35	0.13
BB MONUMENT 6012	4.7	60	108	17	48	0.2	0.050	0.49	-0.07
BB MONUMENT 6037	5.0	39	78	17	37	0.0	-0.014	0.35	-0.05
UPS DOMINO 5216**	1.7	46	70	31	54	1.5	0.081	0.40	0.19
FOUR L GOLDSTRIKE 5110R	4.2	50	85	18	43	1.3	0.005	0.28	0.04
PR 279R RAMBLER 7013	3.0	48	70	13	37	0.6	-0.028	0.81	-0.01
MH MONUMENT 689*	4.5	52	81	21	47	-0.2	0.045	0.20	0.13
HH ADVANCE 7095T ET	4.9	54	94	19	46	0.6	0.036	0.30	0.15
JC OUTBREAK 854	5.3	43	75	21	42	0.9	-0.020	0.15	0.03
F VISION 908***	4.1	49	84	39	64	1.6	-0.012	0.19	0.21
BF 2490 ADAM 8107	3.0	54	91	24	52	0.9	0.012	0.39	-0.11
SR TOP DECK 709W	3.1	49	78	22	47	1.0	0.038	0.26	0.31
CL 1 DOMINO 0170X 1ET	4.4	53	90	33	59	1.1	0.040	0.00	0.03
L3 RAM BOY 047	4.9	56	97	18	46	0.6	-0.003	0.69	-0.02
TP MR DIAMOND 004	4.0	39	75	24	44	0.8	0.003	0.20	0.08
W4 S025 DOMINO W773	3.1	45	76	25	47	0.9	0.003	0.40	0.05

* OWNED WITH LANGFORD HEREFORDS ** OWNED WITH B&H, UPSTREAM AND OLSEN *** OWNED WITH B&H



DUDLEY BROS.

Box 10 • Comanche, TX 76442

Office 325-356-2284
Fax 325-356-3185

Dudleybros@comanchetx.com
www.dudleybros.com

John 325-356-3767
325-642-0745 Mobile

Tom 325-356-3918
325-642-0748 Mobile