TEXAS HEREFORD

The Official Publication of the Texas Hereford Association

February 2013

Thank you to the buyers of our cattle in the Cowtown Select and Whiteface Replacement Sales

W4 18U Outcross 107Z sold to . . . . . **Kurt Mathias, Mt. Pleasant**

W4 955 Domino 138Y 3ET sold to. . . . . **Winsauer Herefords, Beeville**

W4 Outcross Diva 102Z sold to . . . . . **David Moore, Richards**

Pen of Hereford Pairs sold to. . . . . **John Griswell, Alvarado**

Pen of Bred Heifers sold to . . . . . **E.C. Rosson, Hillsboro**

LOT #3 • W4 18U Outcross 107Z
3-1-12 • P43336746

LOT #14 • W4 955 Domino 138Y 3ET
3-19-11 • 43211704

Watch for our cattle at sales in

San Antonio

Houston

Beaumont

Jay Wright,
General Manager

Jeff Chaffin,
Purebred Cattle Manager

W4 RANCH

BOSQUE COUNTY SINCE 1961

Registered Herefords and Certified F-1s

Jay Wright, General Manager • Office: 254-635-4444
Cell: 254-396-2584 • e-mail: jay@w4ranch.com
Jeff Chaffin, Purebred Cattle Manager
254-396-2785 • jeff@w4ranch.com
P. O. Box 9 • Morgan, Texas 76671
www.W4ranch.com
Joe Walker Land & Cattle, LTD

Thank You

to the buyers at

THA 44th Annual

Whiteface Replacement Sale

Purchased by Randall Barnes of Tolar City

Purchased by John K. Smith of Teague

AHA Golden Hereford Breeder

Herefords Since 1959

CURTIS YOUNTS & SON

Cell: 254/760-0243 • Res: 254/939-6492

3648 Elmer King Rd. • Belton, TX 76513

TEXAS HEREFORD

Official publication of the Texas Hereford Association **February 2013 • Vol. 62, No. 4**

Mission Statement

The Texas Hereford Association will provide the leadership to unite, foster and protect the interest of the Hereford breed; and promote fairly the production and consumption of Hereford beef universally.

Features

12 Sandhills Hereford Show Results

13 National Western Stock Show Results

22 Club Calf Listing
A quick guide to help youth find steer and heifer prospects

Departments

4 Bulletin Board

4 Obituaries

6 Tailgate Talk

27 Calendar of Events

28 Cattle for Sale

28 Advertisers Index

On The Cover

Texas Hereford Association was the 2013 recipient of the prestigious "Bill King" Award given annually by Fort Worth Farm and Ranch Club, Fort Worth Chamber of Commerce and the Fort Worth Stock Show. Shown accepting the award are Jack Chastain, Manager and Jay Wright, President.

THE TEXAS HEREFORD (ISSN 0744-4761) (USPS 616-680) is published monthly except for the month of July by the Texas Hereford Association. POSTMASTER: Please send change of address notices to The Texas Hereford, 4609 Airport Frwy., Ft. Worth, TX 76117. Periodical postage paid at Ft. Worth, TX, and additional mailing offices.Subscription rate: One Year, $15.00. Advertising rates on request. Contributions to the editorial pages are welcome, but the magazine cannot be responsible for the return of unsolicited material.

Texas Hereford Association Officers
Jay Wright, Morgan, president
Gary Buchholz, Waxahachie, president-elect
Terri Barber, Austin, vice-president
Chad Breeding, Miami, vice-president
Dr. John Mehaffey, Burleson, vice-president
Jack Chastain, Fort Worth, secretary-treasurer
Scott Nolan, Gilmer, past-president

Executive Committee
John Dudley, Comanche
Bill McInnis, May
Berry Summerour, Houston
John Winsauer, Beeville
Curtis Younts, Jr., Belton

Directors
Randy Barnes, Granbury
Pete Case, Eldorado
Sue Darnell, El Paso
Mark Ebeling, Cleburne
Dusty Greaves, Coleman
Kevin Hartley, Madisonville
Larry Johnson, Abilene
Steve Lesley, Stephenville
Bill McInnis, May
Donlie McMullin, Copperas Cove
Jim Nelson, Plano
Steve Noack, Rockdale
Kyle Perez, Nara Visa, NM
Brie Whitehead Perks, Fort Worth
James Schmidt, Mason
Keith Schmidt, Gonzales
Ron Smith, Fredericksburg
Neal Spencer, North Richland Hills
Tom Walker, LaGrange
John Winsauer, Beeville
Wayne Baize, Ft. Davis
Dr. M.C. Baker, Granbury
Dennis Braden, Stamford
Swasey Brainard, Pampa
Austin Brown, III, Beeville
James Dangelmayr, Muenster
Harry Dudley, Comanche
John Dudley, Comanche
James Floyd, Wink
Bradley Hale, Miami
Ira Lee, Willow City
Joshua Martin, Floresville
Brady Mimms, Lorenzo
Jane Murphey, Meridian
Dan Nance, Haslet
David Neal, Ft. McKavett
Jackie Pullen, Rockwall
Monroe Schatte Jr., Giddings
J.D. Schmidt, Hondo
Curtis Younts, Jr., Belton
Jimmy Atlas, Grandview
Dr. Stephen Coates, San Angelo
Matt Copeland, Nara Visa, NM
Tom Dudley, Comanche
Mark Ellison, College Station
Mike Fuston, Turkey
Jerry Lewis, Valley View
Dimitri Mataragas, Athens
David Moore, Hamlin
David Morris II, Marquez
J.D. Ragland, Canyon
E.C. Rosson, Milford
Ron Schlegel, Olney
Dr. Mark Steele, Graham
Reed Stewart, Sterling City
Brad Stuart, Roby
Berry Summerour, Houston
Lee Terrell, Sherman
Susan Turner, Rochester
Lynn Weinheimer, Stonewall

TEXAS HEREFORD
4609 Airport Freeway • Fort Worth, TX 76117
www.texashereford.org
817/831-3161 • Fax: 817/831-3162
texashereford@sbcglobal.net
Jack Chastain, *Manager/Editor*
Penni Hiles, *Assistant Editor & Circulation*
Park Place Enterprises, *Design*
Lee Chastain, *Photo Production*

AFFILIATED WITH
LPC – Livestock Publications Council
National Cattlemen's Beef Association
American Hereford Association
Texas & Southwestern Cattle Raisers Association
Texas Purebred Cattle Alliance

1st Annual Bull Sale
C&M Herefords

with Special Guests Stephens & Loehr Herefords

Monday, April 8, 2013 | 1 PM MDT at the Ranch–Nara Visa, NM

Selling 50+ Horned & Polled Registered Yearling and 2-Year Old Hereford Bulls and 30 Commercial Cow-Calf Pairs

>> Free Delivery for the first 500 miles (with purchase of $5000 or more)
>> Volume Discounts
>> Fertility Tested
>> Ultra Sound & Performance Data

C&M KTP Partner 2004 Reg#: 43314311
UPS Domino 8050 x HH Miss Advance 6033S
BW +2.6 WW +45 YW +71 MILK +18 M&G +41

C&M T9 Advance 2022 Reg#: 43316315
GD 3196 Advance T9 x C&M New Mexico Lady 8040
BW +2.0 WW +58 YW +93 MILK +29 MILK + 58

Bar-S LHF MR 5216 208 Reg#: 43282003
UPS Domino 5216 x Bar-S LHF MS 869 011
BW +1.0 WW +47 YW +74 MILK +27 M&G +51

C&M Throw Back 2032 Reg#: 43313608
H5 Solution 064 x KJ 792P Pure Frost 175S
BW +3.8 WW +56 YW +89 MILK +22 MG +50

Bar-S-MR 175E 209 Reg#: 43282043
GB L1 Domino 175E x Bar-S-MS 5216 922
BW +1.0 WW +50 YW +80 MILK +30 M&G +55

C&M HEREFORDS

Stephens and Loehr HEREFORDS

To find out more, call:

C&M Herefords
Kyle Pérez 575-403-7971
Michael Pérez 575-403-7970

Stephens & Loehr
Mark Stephens 217-825-7913
Pete Loehr 309-692-6026

SUPERIOR Productions
Broadcast Live on RFD TV
DIRECTV 345
DISH Network 231

Individual lot videos available at CandMHerefords.com

CandMHerefords.com | 575-403-7971

Designed by AgTown.com

Attention Members & Subscribers

Work has already begun on the July 2013 Membership Directory. Please return your Herd Bull listing form with any new information or changes and it would greatly help if you would alert us to any recent area code change or new mailing addresses as the post office updates it compliance to help with 911 locations. All non member subscribers are urged to consider become active members to show your support of Hereford cattle and boost our effectiveness and clout as a spokesman for the Hereford beef industry. ★

Texas Hereford Auxiliary Scholarship Information

The Texas Hereford auxiliary will offer two scholarships this year. The first scholarship has these eligibility rules:

1. Applicants must have been a member of TJHA by January 1 of the current year.
2. Applicants must be either a senior in a Texas High School or a freshman in any college.
3. Applicants must be under the age of 22.
4. Applicants must be single, never married and cannot have a child.
5. Applications must arrive by May 1 of current year.

The second scholarship being offered is to aid a college student pursuing their education goals. Eligibility:

1. Applicant must be a member of TJHA.
2. Applicant must be an upperclassman college student attending college.
3. Applicant must be single, never married and no children.
4. Applications must be received before May 1 if current year.

Each of these scholarships is for $500 and payment will be made at the beginning of the fall semester. The winners will be notified at the Texas Hereford Junior Field Day.

For an application and more information contact: Shelby Jackson, 20525 FM 207, Ranger, TX 76470; 979-204-9923 (res.), 254-978-1409 (cell); cowShel3@aol.com. ★

Texas Hereford Queen Entry Deadline April 15th

The Texas Hereford Auxiliary would like to courage all eligible girls to participate in the 2013 Texas Hereford Queen/Sweetheart contest. New royalty will be crowned at the Texas State Junior Show this summer. Contact Ilissa Nolan, 3050 Tamarron Blvd. Apt. #1305, Austin, TX 78746; 903-738-3879; inolan11@gmail.com for contest rules and application. ★

West Texas Scholarship Info

Information, criteria and scholarship application regarding the West Texas Hereford Association Curly Hays Memorial Scholarship can be obtained on-line at www.cfabilene.org under scholarships and then finding West Texas Hereford Association Curly Hays Memorial Scholarship. The deadline for the scholarship is April 1, 2013. If applicants have questions or are unable to obtain on-line call Twalla Simmons at 325-893-5993 or 325-669-1692 and the information will be mailed. ★

AHA Announces Spring 2013 Gold TPR Breeders

Eighty-five dedicated Hereford breeders achieved Gold TPR (Total Performance Records) status for spring 2013, according to the American Hereford Association.

The Gold TPR Breeder recognition is presented to progressive Hereford breeders who have measured traits and collected and promptly submitted performance data at all levels of production.

The following Texas Hereford breeders were recognized as spring 2013 Gold TPR Breeders include: BKR Cattle Etc., Abernathy; Indian Mound Ranch, Canadian; JP Family Limited Partnership, San Angelo and Texas 2T Farms, Nacogdoches. ★

B.C. "Bud" Snidow

Longtime American Hereford Association (AHA) employee and friend of the Hereford industry B.C. "Bud" Snidow, 95, of Fairway, Kan., passed away Jan. 26, 2013.

Bud served as AHA's assistant secretary from 1961 to 1983 and retired in 1983 after 32 years of distinguished service. While working for the Association he traveled worldwide and had many friends all over the world.

Since 1983 he was associated with the U.S. Beef Breeds Council acting as a coordinator between the Foreign Agricultural Service of the U.S. Department of Agriculture and the various breed associations that participate in promotional activities, health laws, shipping facilities and money exchange. As well as any other phase of marketing U.S. breeding beef cattle in foreign countries along with improved U.S. genetics through semen and embryos from top U.S. cattle.

A native of Princeton, W.Va., he joined the Association staff in 1951 as a fieldman for the eastern states. He is a graduate of Virginia Tech, Blacksburg,Va., with a degree in animal husbandry. After graduation, he went to work for the Eastern Breeder magazine in June 1940 as livestock editor in Warrenton, Va.

Bud served in the U. S. Army from 1942 to 1945 in Airbanks, Alaska. He moved to Kansas City in 1955 to join the AHA staff. With this move to Kansas City began his passion and volunteer work with the American Royal. He served as a goodwill ambassador and was an honorary governor.

Bud will also be remembered as an accomplished artist of Hereford paintings and other various subject matter as well as for his beloved knowledge of Hereford history.

Bud was preceded in death by his wife, Hilda, in March 2009. ★

continued on page 10

Flying S Herefords

Bulls for sale by private treaty

March 1, 2013

FS ADVANCE 201Y ET

43272957 • Calved: Dec. 10, 2011

CE -0.4 (P); BW 3.2 (.23); WW 59 (.21); YW 101 (.22); MM 35 (.17); M&G 65; MCE 2.9 (P); MCW 102 (.18); SC 1.0 (.16); FAT -0.010 (P+); REA 0.50 (P+); MARB -0.01 (P+); BMI$ 15; CEZ$ 13; BII$ 11; CHB$ 28

- Top 1% MM and M&G
- Top 5% YW
- Top 8% WW
- Act. BW 65 lb.

FS ADVANCE 208Y ET

43272959 • Calved: Dec. 14, 2011

CE 0.6 (P); BW 1.3 (.21); WW 48 (.21); YW 78 (.21); MM 28 (.18); M&G 52; MCE 3.4 (P); MCW 75 (.18); SC 1.2 (.17); FAT 0.003 (P+); REA 0.31 (P+); MARB 0.00 (P+); BMI$ 19; CEZ$ 16; BII$ 17; CHB$ 21

- Top 8% MM
- Top 15% BW
- Adj. WW 636 lb.

FS ADVANCE 221Z

43272964 • Calved: Jan. 12, 2012

CE 1.9 (.04); BW 2.9 (.33); WW 55 (.18); YW 88 (.18); MM 27 (.07); M&G 54; MCE 1.8 (.03); MCW 67 (.12); SC 1.2 (.10); FAT 0.103 (.11); REA 0.21 (.10); MARB 0.15 (.10); BMI$ 19; CEZ$ 16; BII$ 15; CHB$ 22

- Top 8% M&G and MM
- Top 15% WW and MARB
- 100% pigment
- Adj. WW 642 lb.

FS ADVANCE 237Z

43272970 • Calved: Jan. 27, 2012

CE 4.9 (.05); BW -0.2 (.33); WW 41 (.17); YW 68 (.17); MM 27 (.06); M&G 47; MCE 3.3 (.04); MCW 72 (.12); SC 1.0 (.07); FAT 0.006 (.08); REA 0.25 (.09); MARB 0.01 (.08); BMI$ 19; CEZ$ 20; BII$ 16; CHB$ 19

- Top 3% BW and CED
- Top 8% MM
- 100% pigment
- Act. BW 75 lb.

Flying S Herefords

Registered Line One Herefords

Paluxy, TX

Jim Strode
214-361-6900

Rick Wilson • 817-219-2225
james@flyingsherefords.com

James Strode
214-533-9669

Pictures and videos on all sale bulls coming soon at *www.flyingsherefords.com*

tailgate**TALK**

By Jack Chastain, Editor

As I return from another great Hereford event at the National Western Hereford Show in Denver, my mind focuses on the upcoming events to take place at another great stock show we host in Fort Worth and all the related events. What makes one show or event more special than another? The people who exhibit and attend make the events successful. Denver has its special attractions. The Mile High city, the carload and pen bull and heifer shows, the sale and certainly the number of entries. Texans played prominent roles in all aspects of the shows and sales as reflected in the reports elsewhere in this magazine. One had to be there to appreciate the awesome quality of the cattle presented to the viewing public this year. I congratulate the AHA staff and sale manager Eddie Sims of National Cattle Services for moving the Mile High Hereford Sale to the stadium arena. I know it took some planning and work to set up the sale ring and chairs in the arena, but just being in the crowd of an estimated twelve to fifteen hundred people was awesome. Hereford breeders can be proud of the breed as represented by the exhibitors and have confidence that Herefords indeed have a bright future in the beef industry.

As manager of THA and a native Texan from the Fort Worth area, I cannot help but envision our Fort Worth Stock Show becoming the "Must Attend" event of the year.The facilities are second to none. In addition to our annual membership meeting and social, we have our 44th annual replacement female sale with some of the best heifers ever consigned, our Heritage pen of heifers donated by a group of extremely dedicated and loyal Hereford breeders, a Cowtown Select Sale featuring some class and division winners from Denver and Reno and a quality open show that has the largest number of entries ever for Fort Worth. What more do we need for Fort Worth to be the greatest Hereford Event of the year?

THA really gets the year started in Fort Worth with the membership meeting, election of officers, sales and shows. The new executive committee will appoint committees and plan for events for the rest of this year and into the next few years. I solicit all members who have thoughts, ideas, and projects or just want to volunteer their time and service to step forward and let the president or myself know. I challenge every member to try to recruit one new member. Surely you have a neighbor, customer or friend who could become a member. We need more active members participating in all of our events.

I would like for all members to save the date of April 27 and plan to attend a fun function at Tenroc Ranch in Salado sponsored by THA. More details will be announced in the next issues of our magazine.

Meanwhile, Let Us All Work Together to Make THA and HEREFORDS THE BEEF BREED SUPREME! ★

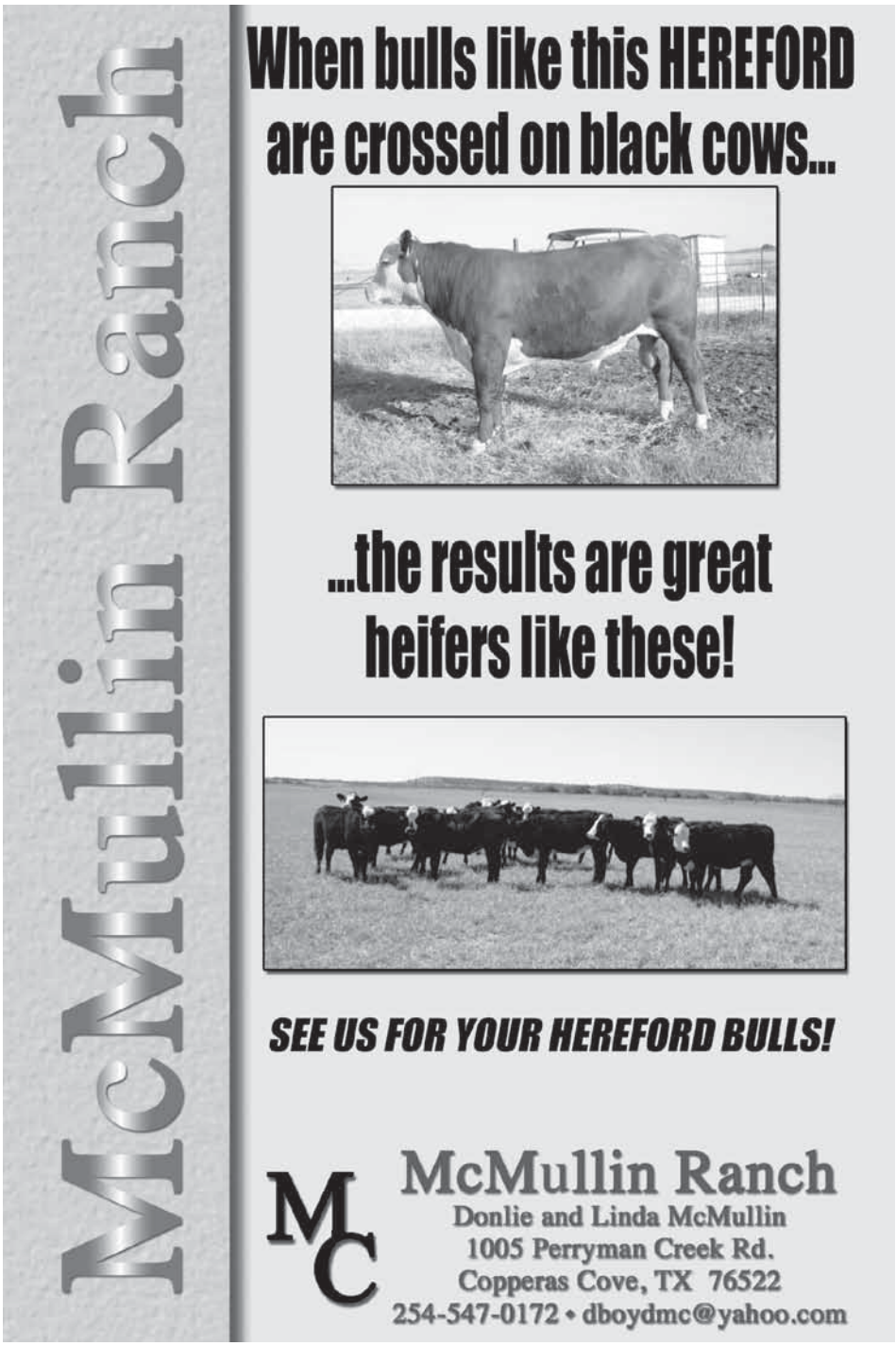

MW Hereford Ranch

The Hassle-Free Source for Hereford Cattle

Spring Sale. We feed the bulls during the winter, freeing your pasture, time, and money.

28th ANNUAL PRODUCTION SALE
Saturday, April 6, 2013

Cattle on display by 10 AM
Lunch served at 12 Noon
Sale 1PM at the ranch
17 miles south of Brownwood on FM 45

SELLING:

66 Two-Year-Old Bulls
20 Open Hereford Heifers

Central Location. With the *geographical center of Texas* only 13 miles away, we're close to everyone.

Guarantee. We absolutely guarantee our cattle. If you are not completely satisfied, we will make it right!

Strategic Planning. We aren't afraid to spend big bucks when we spot an industry changer. Our bold move several years ago to purchase IMR Patriot 3113 3ET has allowed us to move our cowherd to the forefront of the industry. His daughters are truly impressive with beautiful udders, feminine profiles, and the ability to wean heavy calves under severe drought conditions. 3113's EPD numbers continue to climb when other bulls' numbers often decline as daughters enter production. We've shared a few of his females in previous sales and they are always crowd favorites.

The Locklear's MW Hereford Ranch
P. O. Box 1754 • Brownwood, Texas 76804
325-646-0956 (res.) or 325-646-5501 (ofc.)
Mopsy, Ward, Travis, Jami, Benjamin and Daxton,
Chad, Elizabeth, Steve, Connor, Paige, Ashia & Brenna

Bulls and Heifers for Sale Now

and in The Black Hereford Sale March 9, 2013

Several bull and heifer calves available for sale now.
Selections for The Black Hereford Sale have been made. Several are homozygous black.

They sell March 9, 2013 in The Black Hereford Sale!

• 96 Head Sell •

DVAuction
Broadcasting Real-Time Auctions

For more information, contact:

Bobby & Jared Lide
714 FM 1366
Mexia, TX 76667

TRIPLE L RANCH

254-739-5311
Bobby (Cell) 254-625-3800
Jared (Cell) 254-625-3806

— VIDEOS of 2013 sale cattle on our website! Go to www.TripleLBlackHerefords.com —

NorthEast Texas Hereford Association

POLLED and HORNED

61st annual Sale

Mt. Pleasant, Texas
March 9, 2013 • 12 Noon

Titus Co. Fairgrounds

Behind Civic Center, on Business 271, 1/4 mile south of I-30, exit 162A

Auctioneer: Joel Birdwell

Selling 60 Lots

Bulls • Cow/Calf Pairs • Bred Cows • Bred Heifers
Open Heifers • Show Heifers

Lunch provided beginning at 11 a.m.

Cattle available for viewing the night before the sale & the morning of the sale

For info or catalog, contact Dennis Schock
5120 Ledgestone Dr.
Fort Worth, Texas 76132
903-815-2004
dschock254@gmail.com

The Black Hereford Sale

Sat., March 9, 2013 12:00 Noon
Diamond W Arena, Alvarado, TX

Combining the best traits of Hereford and Angus

Selling 96 Lots
35 Bulls & 61 Females

From these consignors: D Bar T Ranch, J-B Cattle Co., Escondido Ranches, Rose Ridge Farms, Triple L Ranch, Bobby Watson and YJA Ranch.

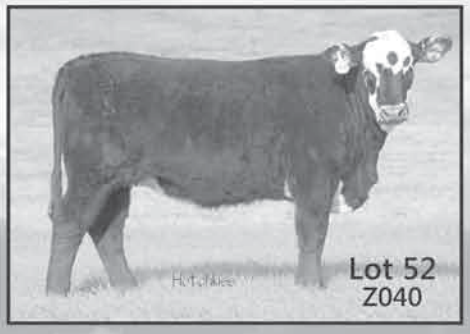

For more information or sale catalog contact:
Sale Manager, Bobby Lide
(Cell) 254-625-3800 or 254-739-5311

This sale will be broadcast live on the internet.
DVAuction
Broadcasting Real-Time Auctions
Real time bidding & proxy bidding available.

VIDEOS OF SALE CATTLE
at www.TheLivestockLink.com

The Stock Show *Special!*

WORR OWEN **Tankeray** Y79D

Semen Order Form

DATE _____

NAME _____

ADDRESS _____

_____

CITY _____ STATE _____ ZIP _____

PHONE NUMBER _____

SHIPPING ADDRESS (if different from above)

_____

_____

_____

☐ The **BIG** Package
60 Straws • 30 Certificates
$5,000

☐ The **SMALL** Package
30 Straws • 15 Certificates
$3,000

Worrell Enterprises • 210-241-4925
7141 Hwy. 87N • Mason, TX 76856
sjworrell@ctesc.net • www.worrellenterprises.com

Save the Date

APRIL 2013

SUN	MON	TUES	WED	THURS	FRI	SAT
	1	2	3	4	5	6
7	8	9	10	11	12	13
14	15	16	17	18	19	20
21	22	23	24	25	26	27
28	29	30				

Saturday, April 27,2013

"When the Lights Go Down"

A Concert in the Barn III

Featuring performances by
The Kyle Bennet Band
and
Ginny Mac

7PM - 11PM
Tenroc Ranch • Salado, Texas

bulletin**BOARD**

continued from page 4

Katheryn "Queenie" Steen

Katheryn "Queenie" Leigh Bunton Steen, age 82, passed away Jan. 15, 2013, in Bandera.

Queenie was born in El Paso, Texas, on March 23, 1930. She was a native of Marfa, Texas and lived there her entire life.

Queenie graduated from Marfa High School, attended Southern Methodist University and later graduated from the University of Texas in Austin. After college she returned to Marfa to pursue what would become her lifelong passion - teaching math. It was in Marfa that she met her husband Jim Bob Steen, who moved to Presidio County as the extension agent. Queenie and Jim Bob lived on the family ranch south of Marfa where they raised quality Hereford cattle under the expertise of "Mr. Kenneth" Smith. Her love of Hereford cattle led to her membership in the West of the Pecos Cattlewomen, the Texas and American Hereford Women's Auxiliaries, having served them in numerous leadership positions. She received the American Junior Hereford Association Honorary Member Golden Bull in 1989, and was named an honorary member of the Texas Hereford Association in 1995. She was honored to have been inducted into the Big Bend Cowboy Hall of Fame in 2006. She was a member of the Marfa History Club and the Western District and Texas Federation of Women's Clubs. She served many officer positions in each of those organizations and was named a Marfa History Club Life Member in 2000. Her greatest thrill in life, however, remained teaching. She taught in Marfa for over 30 years.

Queenie was preceded in death by her husband, Jim Bob Steen; her son, James Robert Steen; her mother, Jessie Leigh Gourley Bunton; her father, Owen McCulloch Bunton; and sister Anabelle Bunton Wray. She is survived by her daughter, Jettie Leigh Steen Whitlock and her husband, Lee, of Bandera; former daughter-in law Susan Turner Knost and husband Don of Carthage, Mo.; her grandchildren, Jamie Katheryn Steen of Carthage, Jim Bob Steen II of Lubbock, Randall Leigh Whitlock Ussery and husband John of San Antonio, Jessica Turner Steen Scott and husband Bill of Carthage and one great-grandchild, Raeleigh Mae Ussery of San Antonio. ★

Cheryl Gray Klein

Cheryl Beth Gray Klein, 63, of Henrietta, TX passed away February 6, 2013.

Mrs. Klein was born on September 25, 1949 in Bowie, TX to Charles H. and Maxine Beth (Wynn) Gray. She was a member of a pioneer ranching family, the Sanzenbachers, who settled in Clay County in 1873. She grew up on Wynn Ranch near Bellevue, TX, and loved to dance, fish, and play piano.

In high school, she was a 4-H Gold Star and continued to support Clay County 4-H for the rest of her life. She was a graduate of Bellevue High School and Midwestern State

continued on page 11

CROSS TIMBERS CLASSIC
JOINT PRODUCTION SALE
Hereford & Polled Hereford Cattle
SAT., MARCH 23, 2013
12 P.M. • WEST SALE BARN
On IH-35S, Exit 351 at West, Texas
West is located between Hillsboro & Waco
Friday, March 22, 2013 - Cattle Viewing from 12 noon - 6 p.m.
Banquet will be at the Nors Sausage & Burger House - 7 p.m.
128 N. Main, West, Texas 76691 • Dutch Treat, Casual Dress
Meeting will be at 8 p.m.
Saturday, March 23, 2013 - Cattle viewing all morning prior to sale
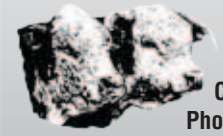
• Breeding Age Bulls • Open Heifers
• Bred Females • 3-in-1 Packages
Contact: Robbie Morish
Phone: 361-571-TPHA (8742)
e-mail: manager@tpha.net • web site: http://www.tpha.net

bulletin**BOARD**

continued from page 10

University in Wichita Falls, TX, where she received her teaching degree. She married Jim Klein on June 18, 1971 in Bellevue, TX, and they were married for 41 years.

Mrs. Klein was a fourth grade science teacher for most of her career, and celebrated the achievements of her students for decades after they left her classroom.

She also was a rancher, and devoted much of her time to her beautiful Hereford cows. Gray Wynn Klein Ranch received the 100 Year Ranch designation from the TX Department of Agriculture Family Land Heritage Program in 2012.

Mrs. Klein was a lifetime member of the Clay County Pioneer Association. She and her husband chaired the Clay County Pioneer Reunion Welcome Committee and hosted the Pioneer Luncheon for 26 years.

She was also a member of the First United Methodist Church of Bellevue and was a supporter of children's programs at the First United Methodist Church of Henrietta.

Survivors include her husband, Jim Klein of Henrietta, TX; three daughters, Jana Beth Johnson and husband Josh of Henrietta, TX, Jennifer Klein Burrows and husband George of Arlington, TX, and Dr. Mary Sue Klein of Abilene, TX; one grandson, Jackson Wynn Johnson of Henrietta, TX; and a large extended family. ★

We cover the entire state.

Representing buyers and sellers of farms, cattle & horse ranches.

We are one of the top marketers of farm and ranch land, with over 20 years of experience. Our well regarded reputation in the market and our extensive contacts benefit you in many ways.

Our vast experience in selling working cattle and horse ranches as well as hunting and recreational properties and producing farms has made us a market leader.

Our agents know and offer you access to the best appraisers, farm and ranch lenders and surveyors.

We create attractive, detailed brochures which are distributed to brokers and prospective buyers.

We continually formulate innovative methods and techniques to maximize exposure of our property. Since 1983 we have invested over $1,250,000 in media placement.

Everyone in our organization takes pride in our professional service. We provide you with prompt responses to your questions and guard your confidentiality.

When you decide to sell, call us. You'll be glad you did!

"Country Living" acreage with homes, stables or other improvements.

Unmatched Performance Since 1983

DONLIE MCMULLIN REALTY

Phone: 254-547-0172 • Fax 254-542-1489
Toll Free: 1-800-200-8966
202 S. 1st Street • P.O. Box 794
Copperas Cove, TX 76522
e-mail: donliemcmullin@earthlink.net

SUPREME CHAMPION HEREFORD HEIFER • CHAMPION HEREFORD HEIFER
DSUL BAILEYS BEST 115 ET
Mason Allan, Schulenburg

SUPREME GRAND CHAMPION STEER
GRAND CHAMPION HEREFORD STEER
Karter Long, New Home

RESERVE SUPREME CHAMPION POLLED HEIFER
CHAMPION POLLED HEIFER
MH MISS DURIVISE 130 ET
J.D. Schnitker, Turkey

RESERVE SUPREME GRAND CHAMPION STEER
GRAND CHAMPION POLLED STEER
Logan Coufal, Bell Co.

2013 Sandhills Hereford and Polled Hereford Heifer Show

Odessa, TX
January 3, 2013
Judge: Jirl Buck, Madill, OK
26 shown

Horned Show; 14 shown

Class 3 – Junior calves, calved Jan.-Feb. 2012; 3 shown
1 – B&C Miss L1 TG 2027Z 1ET; 2/27/12; Austin Breeding, Miami
2 – W4 18U Drop Tine 105Z ET; 2/18/12; Steven Fischer, Stockdale

Class 4 – Winter calves, calved Nov.-Dec. 2011; 1 shown
1 – B&C ALB Miss Betty 1242; 12/15/11; Austin Breeding

Class 5 – Senior calves, calved Sept.-Oct. 2011; 6 shown
1 & Supreme Champion & Champion Hereford Heifer – DSUL Baileys Best 115 ET; 10/23/11; Mason Allan, Schulenburg
2 & Reserve Champion Hereford Heifer – GKB TMH New Era Breeze B172 ET; 10/13/11; Allie Henrie, Wofforth

Class 6 – Late summer yearlings, calved July-Aug. 2011; 1 shown
1 – F&F Pippa 156; 8/11/11; J.D. Schnitker, Turkey

Class 7 – Early summer yearlings, calved May-June 2011; 1 shown
1 – F&F JDM Montana 109; 5/22/11; Jack Waxler, Happy

Class 8 – Spring yearlings, calved Mar.-Apr. 20, 2011; 1 shown
1 – MH Kelly D 111; 3/8/11; J.D. Schnitker

Class 9 – Junior yearlings, calved Jan.-Feb. 2011; 1 shown
1 – F&F JDM Miss Kittie 107; 2/14/11; Edy Brainard, Canadian

Polled Show; 12 shown

Class 2 – Spring calves, calved Mar.-Apr. 2012; 2 shown
1 – Brnt Mrna 59Z; 4/2/12; Sierra Price, Albany
2 – CF Dominette 05F; 3/2/12; Jen McCall, Emory

Class 3 – Junior calves, calved Jan.-Feb. 2012; 2 shown
1 – RJ Alexis 204; 1/18/12; Sayler Beerwinkle; Earth
2 – H2 144U Snooki 7183 2201 ET; 2/13/12; Jena McCall

Class 4 – Winter calves, calved Nov.-Dec. 2011; 2 shown
1 & Reserve Supreme Champion & Champion Polled Heifer – MH Miss Durivise 130 ET; 11/3/11; J.D. Schnitker
2 – B&C ALB Miss Emily 1243; 12/18/11; Blayke Breeding, Miami

Class 5 – Senior calves, calved Sept.-Oct. 2011; 2

CHAMPION MINIATURE STEER
Anniston Patschke, Lubbock

RESERVE CHAMPION MINIATURE STEER
Addie Potts, Wichita Falls

SENIOR SHOWMANSHIP
Justana Von Tate, Collingsworth, Co.
JUNIOR SHOWMANSHIP
Mills Oshea Meier, Gillespie Co.

shown
1 & Reserve Champion Polled Heifer – BACC Adele 120Y; 10/9/11; Tyler Allan, Schulenburg
2 – CH Lady Member 113; 9/2/11; Caden Carver, ABernathy

Class 8 – Spring yearlings, calved Mar.-Apr. 2011; 4 shown
1 – BH Harper 001 ET; 3/21/11; Austin Breeding
2 – Grndview CMR 327N Sherryy480ET; 3/21/11; Tandra Bearden, New Braunfels

Junior Showmanship
Tyler Allan, Schulenburg

Senior Showmanship
Allie Henrie, Wofforth

2013 Sandhills Stock Show

Junior Hereford Steer Show
Odessa, TX
January 4, 2013
Judge: Jirl Buck, Madill, OK

Horned Steer Show; 64 shown

Class 1 – Light weight Steers, 944-1,129 lbs.; 14 shown
1 – Shaelynn Popham, Floresville; 1,096 lbs.
2 – James Killebrew, Midland; 1,100 lbs.

Class 2 – Light middle weight steers, 1,143-1,227 lbs.; 17 shown
1 – Tyler Allan, Schulenburg; 1,144lbs
2 – Kater Tate, Collingsworth Co.; 1,143 lbs.

Class 3 – Heavy middle weight steers, 1,240-1,313 lbs.; 17 shown
1 & Reserve Grand Champion Hereford Steer – Austin Breeding, Miami; 1,249 lbs.
2 – Kennedy Wootan, Llano; 1,280 lbs.

Class 4 – Heavy weight steers, 1,230-1,390 lbs.; 16 shown
1 & Supreme Grand Steer & Grand Champion Hereford Steer – Karter Long, New Home; 1,321 lbs.
2 – Matthew Pinkert, Levelland; 1,339 lbs.

Polled Steer Show; 42 shown

Class 1 – Light weight Polled steers, 980-1,148 lbs.; 14 shown
1 – Cooper Raye Chisum, Lubbock; 1,136 lbs.
2 – Hunter Norment, Pleasanton; 1,097 lbs.

Class 2 – Middle weight Polled steers, 1,160-1,275 lbs.; 13 shown
1 & Reserve Grand Champion Polled Steer – Laurel Kelley, Yoakum; 1,269 lbs.
2 – Braxton Iden, Coahoma; 1,275 lbs.

Class 3 – Heavy weight Polled steers, 1,295-1,369 lbs.; 15 shown
1 & Reserve Supreme Steer & Grand Champion Polled Steer – Logan Coufal, Bell Co.; 1,310 lbs.
2 – Sayler Beerwinkle, Earth; 1,319 lbs.

Senior Showmanship
Justana Von Tate, Collingsworth, Co.

Junior Showmanship
Mills Oshea Meier, Gillespie Co.

2013 National Western Stock Show

Horned Hereford Show
Denver, Colorado
Bull Show: Jan. 17, 2013
Female show: Jan. 19, 2013
Judges: Hampton Cornelius, LaSalle, CO
140 shown

Class 201 – Spring bull calves, calved May 19, 2012; 1 shown
1 – RST H 8050U Elite 24Z ET; 5/19/12; Nicholas & Gabrielle Torrance, Media, IL

Class 202A – Spring bull calves, calved Apr. 1-12, 2012; 5 shown
1 & Reserve Champion Spring Bull Calf – Langfords 2205 ET; 4/12/12; Langford Herefords, Okmulgee, OK
2 – Purple RRO Advanced 48Z; 4/1/12; Purple Reign Cattle Co., Toulon, IL

Class 202B – Spring bull calves, calved Mar. 1-29, 2012; 6 shown
1 & Champion Spring Bull Calf – Happ Extra Point 1220 ET; 3/25/12; Happ Herefords, Mendota, IL; Swigart Herefords, Farmer City, IL
2 – Four L 279R Macpherson Z0029ET; 3/5/12; Four L Hereford Farm, Atwood, TN

Class 203 – Junior bull calves; calved Feb. 1-27, 2012; 4 shown
1 & Reserve Champion Junior Bull Calf – KTP C&M Legacy 2002; 2/1/12; W4 Ranch, Morgan; Michael Perez, Nara Visa, NM; Lorenzen Farms, Chrisman, IL; Prairie Meadow Herefords,

continued on page 16

COOPER HEREFORD RANCH

47TH ANNUAL PRODUCTION SALE

TUESDAY, MARCH 12, 2013

At the ranch located 1/2 mile south of Willow Creek, Mont.

The Cooper Program

MAKING HEREFORDS BETTER!

Producing linebred Hereford bulls for over 60 years. A program built on calving ease, performance, maternal and carcass merit.

SELLING 80 PERFORMANCE TESTED YEARLING BULLS
20 TOP END YEARLING HEIFERS,
INCLUDING TWO PICKS FROM A FLUSH
8 YOUNG BRED COWS, DUE APRIL 1, 2013
10 FALL BRED RECIPS, DUE SEPT. 15, 2013

CL 1 DOMINO 2163Z 1ET
Sire: CL 1 DOMINO 0145X 1ET
MGS: HH ADVANCE 3113N 1ET
BW 3.4; WW 54; YW 93; MM 38; M&G 65;
FAT 0.009; REA 0.38; MARB 0.11

Free delivery for first 1,000 miles on purchases totaling $4,500 or more.

CL 1 DOMINO 216Z 1ET
Sire: CL 1 DOMINO 860U
MGS: CL 1 DOMINO 590R
BW 0.9; WW 63; YW 112; MM 38; M&G 69;
FAT 0.094; REA 0.01; MARB 0.05

CL 1 DOMINO 218Z
Sire: CL 1 DOMINO 042X 1ET
MGS: HH ADVANCE 5104R
BW 3.8; WW 65; YW 108; MM 61; M&G 93;
FAT 0.069; REA 0.17; MARB 0.02

CL 1 DOMINO 292Z
Sire: HH ADVANCE 0118X
MGS: CL 1 DOMINO 477P
BW 2.2; WW 50; YW 71; MM 40; M&G 65;
FAT 0.023; REA 0.25; MARB 0.08

CL 1 DOMINO 2100Z
Sire: CL 1 DOMINO 042X 1ET
MGS: CL 1 DOMINO 638S
BW 2.6; WW 52; YW 82; MM 49; M&G 74;
FAT 0.093; REA -0.28; MARB 0.21

CL 1 DOMINO 2109Z
Sire: CL 1 DOMINO 994W 1ET
MGS: CL 1 DOMINO 590R
BW -0.9; WW 50; YW 85; MM 35; M&G 60;
FAT 0.089; REA 0.15; MARB 0.06

CL 1 DOMINO 2142Z 1ET
Sire: L1 DOMINO 08542
MGS: CL 1 DOMINO 9126J 1ET
BW 2.2; WW 48; YW 82; MM 22; M&G 46;
FAT 0.067; REA 0.19; MARB 0.20

Live Auctions.TV

Buy with confidence!
Call, email or write for a catalog

Visit www.cooperherefords.com for additional photos and information

COOPER HEREFORD RANCH

P.O. Box 126 • Willow Creek, MT 59760
406-285-6985 Office • info@cooperherefords.com

Mark and Cristy
Mark cell 406-539-6885

Dave and Kelsy
Dave cell 406-570-5519

POWERFUL PREDICTABLE PERFORMERS

MARCH 11, 2013
at the ranch
VALIER, MT

Holden Herefords

For over 50 years, we have had a constant focus on selection for the traits that add $$$$ to our customers bottom line combined with a linebreeding program that guarantees consistency and predictability.

47th ANNUAL PRODUCTION SALE

AVERAGE EPD'S ON SALE BULLS

BW +3.0 WW +51 YW +80 MM +30 M&G +55

SELLING

90 Big, Stout Yearling Hereford Bulls
25 Powerful 18 mo. old Bulls
20 Top Quality Yearling Heifers
4 Elite Donor Cows

HH Advance 9144W

Outstanding sire of performance, maternal, and carcass with loads of eye appeal. 9144W ranks in the top 2% of the breed on WW, YW, Milk, and M&G EPD's and the top 15% on MARB EPD. ***Sons Sell!***

HH Advance 8050U ET

Powerful sire of moderate framed, easy fleshing progeny with calving ease, performance, maternal and carcass strength. 8050U ranks in the top 5% of the breed on WW, Milk and M&G EPD's and the top 12% on BW and REA EPD. ***Sons Sell!***

Broadcast Live on SUPERIOR Livestock Auction

DVD's of the sale cattle will be available. Please call for your FREE copy.

Live Auctions TV

Please call, write or email for a catalog

Holden Herefords
3139 Valier Dupuyer Rd • Valier, Mt 59486
www.holdenherefords.com
e-mail jtholden@3rivers. net
Jack & Tresha Holden
406-279-3301 • (m) 406-450-1029
Jay D. Evans
406-279-3599 • (m) 406-450-0129

HH

FREE DELIVERY
on purchases totalling $4500 or more.

SUPREME CHAMPION HEREFORD BULL
GRAND CHAMPION HEREFORD BULL • CHAMPION SENIOR BULL
RST TIME'S A WASTIN' 0124
Richard & Shirley Thomas, Gold Creek, MT

RESERVE GRAND CHAMPION HEREFORD BULL
RESERVE CHAMPION SENIOR BULL • UPS UPTOWN ET
Upstream Ranch, Taylor, NE; Hirsche Herefords & Angus Ltd., Okotoks, AB; WSV Farm & Ranch LLC, Calhan, CO

Springfield, IL
2 – Churchill Outcross 2167Z; 2/17/12; Churchill Cattle Co., Manhattan, MT

Class 204 – Junior bull calves, calved Jan. 2-6, 2012; 5 shown
1 & Champion Junior Bull Calf – C Stockman 2059 ET; 1/6/12; Ned & Jan Ward, Sheridan, WY; Colyer Herefords, Bruneau, ID; Pablo Martin Y Herrera, Buenos Aires, Argentina
2 – Star KKH SSF Rock Star 5Z ET; 1/3/12; Moss Land & Cattle, Powell Butte, OR; Progen Trading Int. LLC, Weston, FL; Split Butte Cattle Co., Minidoka, ID

Class 205 – Winter bull calves, calved Dec. 15, 2011; 1 shown
1 & Champion Fall Bull Calf – Atlas Mr 66T Warrior 160Y ET; 12/15/11; Atlas Farms, Grandview

Class 206 – Senior bull calves, calved Sept. 1-Oct. 20, 2011; 4 shown
1 & Reserve Champion Fall Bull Calf – KCL 955W Domino 92S 106Y; 10/20/11; Larson's Polled Herefords, Desoto
2 – KJ 274S Benson 617Y; 9/29/11; Kevin Jensen, Courtland, KS

Class 207 – Late summer yearling bulls, calved 8/19/2011; 1 shown
1 – Churchill Outcross 1217Y ET; 8/19/11; Churchill Cattle Co.

Class 208 – Early summer yearling bulls, calved May 1-17, 2011; 3 shown
1 & Champion Intermediate Bull – SHF Nitro 1158 ET; 5/9/11; Seely Sayre, Arenzville, IL
2 & Reserve Champion Intermediate Bull – BF Perfect Poison 174Y; 5/1/11; Brooke & Kari Brumley, Orovada, NV

Class 209 – Spring yearling bulls, calved Mar. 4-Apr. 12, 2011; 5 shown
1 – C Notice Me Maxium 1206 ET; 3/4/11; GKB Cattle, Waxahachie; Colyer Herefords, Bruneau, ID
2 – BR Joe Domino 1014 ET; 3/7/11; Bowling Herefords, Blackwell, OK; Rylee Barber, Channing

Class 210 – Junior yearling bulls, calved Feb. 2-16, 2011; 3 shown
1 & Champion Yearling Bull – LH Honey Badger 1040; 2/16/11; Langford Herefords; Four Star Cattle Co., LLC, Amar
2 & Reserve Champion Yearling Bull – BPH 262 Chism 515Y; 2/6/11; Butler Polled Herefords, Republic, MO; Lowderman Cattle Co., Macomb, IL; Open Range Cattle Co., Springdale, AR

Class 211 – Senior yearling bulls; calved Oct. 27,-Dec. 2, 2010; 3 shown
1 – KT's Allowance 01; 10/27/10; Kati Fehlman, Junction City, KS
2 – Four L 279R Mulholland X0144 E; 11/29/11; Shockley's Horned Herefords, Poteau, OK: Four L Hereford Farm; Paul Wade, Antlers, OK

Class 212 – Two-year-old bulls, calved Jan. 17-May 5, 2010; 5 shown
1 & Supreme Champion & Grand Champion & Champion Senior Bull – RST Time's A Wastin' 0124; 3/2/10; Richard & Shirley Thomas, Gold Creek, MT
2 & Reserve Grand Champion & Reserve Champion Senior Bull – UPS Uptown ET; 4/21/10; Upstream Ranch, Taylor, NE; Hirsche Herefords & Angus Ltd., Okotoks, AB; WSV Farm & Ranch LLC, Calhan, CO

Class 101 – Spring heifer calves, calved May 2-June 29, 2012; 8 shown
1 – GKB B927 Miss Platinum B231 ET; 5/6/12; GKB Cattle; Ledbetter Cattle Co., Wheeler
2 – JCS 310 Dominette 2458; 6/29/12; GKB Cattle

Class 102A - Spring heifer calves, calved Apr. 3-22, 2012; 7 shown
1 & Reserve Grand Champion & Champion Spring Heifer Calf – Purple Adele 50Z; 4/4/12; Kaylie Shelton, Laytonville, MD
2 – JCS Miss Kitty 2418; 4/3/12; Emily Gould, Stillwater, OK

Class 102B – Spring heifer calves, calved Mar. 27-Apr. 2, 2012; 9 shown
1 & Reserve Champion Spring Heifer Calf – KT Ms 0124 Times A Wastin 2190; 3/27/12; Kurt Thomas, Wolfforth
2 – RST H Lucille 14Z ET; 4/2/12; Nicholas & Gabrielle Torrance

Class 102C – Spring heifer calves, calved Mar. 11-26, 2012; 8 shown
1 – MDP C&M New Mexico Lady 2043; 3/16/12; Kayla Stephens, Edinburg, IL
2 – Happ Kool Aid Points 1218 ET; 3/15/12; Buck Cattle Co., Madill, OK

GRAND CHAMPION HEREFORD HEIFER
CHAMPION SPRING YEARLING • KJ DWE SHEILA 457Y
Brady Jensen, Courtland, KS; Kyle & Tonya Perez, Nara Visa, NM

RESERVE GRAND CHAMPION HEREFORD HEIFER
CHAMPION SPRING HEIFER CALF • PURPLE ADELE 50Z
Kaylie Shelton, Laytonville, MD

Class 102D – Spring heifer calves, calved Mar. 1-10, 2012; 9 shown
1 – Purple FBF Suri 24Z ET; 3/5/12; Purple Reign Cattle Co.
2 – Showtime Lucky Me 213; 3/7/12; Dustin Theuret, Kenedy

Class 103A – Junior Heifer calves, calved Feb. 21-28, 2012; 9 shown
1 & Reserve Champion Junior Heifer Calf – TCC BPF Ms Shelby Z03 ET; 2/21/12; Mitchell & Blake Tucker, North Platte, NE
2 – Purple SV Gypsy 27Z ET; 2/24/12; Korbin Collins, Flanagan, IL

Class 103B – Junior heifer calves, calved Feb. 2-17, 2012; 7 shown
1 – C Notice Me Untapped 2200 ET; 2/3/12; Colyer Herefords; Curtis & Jackie Castle, Crawford, OK
2 – NJW 34S 38W Turquoise 36Z ET; 2/6/12; Bell Ward, Sheridan, WY

Class 104– Junior heifer calves, calved Jan. 3-25, 2012; 8 shown
1 & Champion Junior Heifer Calf – C 88X Notice Me 2067 ET; 1/7/12; GKB Cattle; Colyer Herefords
2 – H AC Marianne 231 ET; 1/18/12; Brinn Begalka, Castlewood, SD

Class 105 – Winter heifer calves, calved Nov. 4-19, 2011; 4 shown
1 & Reserve Champion Fall Heifer Calf – GKB EJE 88X Breeze B198 ET; 11/4/11; GKB Cattle
2 – Boyd 22S Rachel 1162; 11/15/11; Larson's Polled Herefords; Wells Bekins, Buffalo, WY

Class 106 – Senior heifer calves, calved Sept. 4-Oct. 30, 2011; 7 shown
1 & Champion Fall Heifer Calf – C 88X Notice Me 1313 ET; 10/30/11; Curtis & Jackie Castle; Colyer Herefords
2 – MCC Ms 3060 Lucy Y554; 9/4/11; McInnis Cattle Co., May

Class 107 – Late summer yearlings, calved July 6, 2011; 1 shown
1 – Baer Creek Salutations 76Y; 7/6/11; Harrison Smith, Gatesville

Class 108 – Early summer yearlings, calved May 1-June 2, 2011; 5 shown
1 & Champion Intermediate Heifer – JWG Miss Serendipity 1114; 5/3/11; Blake & Mitchell Tucker
2 & Reserve Champion Intermediate Heifer – KLD 29F Petals D114; 5/16/11; GKB Cattle; Kirbie Day, Waxahachie

Class 109A – Spring yearling heifers, calved Mar. 2-Apr. 19, 2011; 6 shown
1 & Grand Champion Heifer & Champion Spring Yearling – KJ DWE Sheila 457Y; 3/4/11; Brady Jensen, Courtland, KS; Kyle & Tonya Perez, Nara Visa, NM
2 – Reserve Champion Spring Yearling – BR Bailee 1066 ET; 4/19/11; Rylee Barber

Class 110 – Junior yearling heifers, calved Jan. 3-Feb. 15, 2011; 5 shown
1 & Champion Junior Yearling - Triple–A 9121 Rebecca 5Y; 2/10/11; Kelsey Stimpson, Melba, ID
2 & Reserve Champion Junior Yearling – BF Bar 1 Tainted 101Y; 1/3/11; Brooke Brumley

Class 301 – Cow-Calf pairs; calved Feb. 11, 2010; 1 shown
1 & Champion Cow-Calf – LH Miss Intense 0022; 2/11/10; Langford Herefords

Premier Exhibitor
GKB Cattle, Waxahachie
Premier Breeder
Colyer Herefords, Bruneau, ID
2013 Herdsman
Jay Creamer

Get of Sire:
1 – Colyer Herefords, Bruneau, ID
2 – Langford Herefords, Okmulgee, Ok

2013 National Hereford Show

Polled Hereford Show
Denver, Colorado
Bull Show: Jan. 17, 2013
Female Show: Jan. 19, 2013
Judges: Hampton Cornelius, LaSalle, CO
249 shown

Class 501 – Spring bull calves, calved May 3-15, 2012; 3 shown
1 – Purple Chachi 65Z ET; 5/6/12; Purple Reign Cattle Co., Toulon, IL
2 – AA Hrd The Answer 2126; 5/3/12; Hattie Duncan, Wingate, IN; Sennett Cattle, Waynetown, IN; Ray Duncan, Wingate, IN

Class 502A – Spring bull calves, calved Apr. 3-27, 2012; 7 shown
1 & Rserve Champion Spring Bull Calf – ECR Who Maker 210 ET; 4/9/12; Fawcetts Elm Creek Ranch, Ree Heights, SD
2 – EF CB Mr Ruby 033 2033; 4/8/12; Everhart Farms, Waldron, IN; Cody Beck, Eldorado, KS

Class 502B – Spring bull calves, calved Mar. 2-29, 2012; 8 shown
1 & Champion Spring Bull Calf – KJ 968R Polled Solution 668ZET; 3/2/12; Kevin Jensen, Courtland, KS
2 – Glenlees 7101 Pay Day 31Z; 3/5/12; George Lees,

CHAMPION HEREFORD COW-CALF • LH MISS INTENSE 0022
Langford Herefords, Okmulgee, OK

PREMIER EXHIBITOR - HORNED DIVISION
Gary and Kathy Buchholz, GKB Cattle, Waxahachie

Arcola, SK

Class 503 – Junior bull calves, calved Feb. 3-25, 2012; 6 shown
1 & Champion Junior Bull Calf – Perks 144U Right Track 2040; 2/15/12; Perks Ranch, Rockford, IL
2 – NPH 719T New Horizon 2Z; 2/18/12; Neal's Polled Herefords, Bellevue, MI; Ye Old McDonalds Farm, Grand Rapids, MI

Class 504 – Junior bull calves, calved Jan. 1-28, 2012; 8 shown
1 & Reserve Champion Junior Bull Calf – TDP Crossover Z400; 1/12/12; Mohican West, Laurel, MT
2 – Dep Generation X 122 ET; 1/28/12; Deppe Bros., Maquoketa, IA; Buck Cattle Co., Madill, OK; Hoffman Herefords, Thedford, NE

Class 505 – Winter bull calves, calved Dec. 26-29, 2011; 2 shown
1 – AF SS 196T 007 T-Bone 2004; 12/29/11; Albin Farms, Newman, IL; Dana Livestock, Tunkhannock, PA; Carl Schohr, Gridley, CA; Joseph Schohr, Gridley, CA
2 – AF TBR 196T 135T Deovolente 20; 12/26/11; Albin Farms; T-Bone Ranch Co., Antonito, CO

Class 506 – Senior bull calves, calved Sept. 1-Oct. 6, 2011; 4 shown
1 & Reserve Grand Champion Polled Bull & Champion Fall Bull Calf – Worr Owen Tankeray Y79D ET; 10/6/11; Jarrett Worrell, Mason; Rylee Owen, Mason; Miller Cattle Co., Douglas, WY
2 & Reserve Champion Fall Bull Calf – Star KKH SSF Uprising 506Y ET; 9/19/11; Kendall Phillips, Tulsa, OK

Class 507 - Late summer yearling bulls, calved July 8-15, 2011; 2 shown
1 – JC 743 Prime Time 34TY; 7/15/11; Pine Row Farm, Dickson, TN; JC Cattle Co., Norman, IN
2 – LF 174U Achievement 1102; 7/8/11; Stephen Lorenzen, Georgetown, IL

Class 508 – Early summer yearling bulls, calved May 6-June 10, 2011; 4 shown
1 & Champion Intermediate Bull – RS 45P Magnum 91Y; 5/6/11; Lowderman Cattle Co., Macomb, IL; Rylee Stockdale, Dayton, PA; Behrends Farms, Mason City, IL
2 & Reserve Champion Intermediate Bull – BR CSF Maverick Y105 ET; 5/17/11; Barber Ranch, Channing; Cottonwood Springs Farm, Cedar, MI

Class 509 – Spring yearling bulls; calved Mar. 1-Apr. 1, 2011; 5 shown
1 & Reserve Champion Yearling Bull – RF Endurance 1301 ET; 3/1/11; Richard Watson, Shady Valley, TN; Rogan Hereford Farms, Rogersville, TN
2 – KJ CJJ 618U Chevy 454Y; 3/2/11; Cody Jensen, Courtland, KS; Kevin Jensen; Beck-Powell Polled Hrfds, Bainbridge, IN; Everhart Farms, Waldron, IN

Class 510 – Junior yearling bulls, calved Jan. 6-Feb. 3, 2011; 5 shown
1 & Grand Champion Polled Bull & Champion Yearling Bull – NJW 73S W18 Hometown 10Y ET; 2/3/11; Ned & Jan Ward, Sheridan, WY; Perks Ranch
2 – NJW 73S W18 Homegrown 8Y ET; 2/1/11; Ned & Jan Ward; Pablo Martin Y Herrera, Buenos Aires, Argentina

Class 511 – Senior yearling bulls, calved Sept. 5-16, 2010; 2 shown
1 – Star KKH SSF Tymeless 506X ET; 9/5/10; Moss Land & Cattle, Powell Butte, OR; Harrison Cattle Co., Arapaho, Ok
2 – B&C L1 Maxium 0237 1ET; 9/16/10; B&C Cattle Co., Miami; Rees Bros Herefords, Morgan, UT

Class 512 - Two-year-old bulls, calved Jan. 28-Aug. 1, 2010; 7 shown
1 & Champion Senior Bull – SB 54E 75R Fusion 138X ET; 4/22/10; Split Butte Livestock, Minidoka, ID; Stallings Polled Herefords, Eugene, OR
2 – Reserve Champion Senior Bull – H Victor 0136; 4/14/10; Hoffman Herefords; Ward Ranch, McAlester, OK

Class 401A – Spring heifers, calved May 15-June 19, 2012; 6 shown
1 – Showtime Breathless 228 ET; 5/17/12; Becca Chamberlin, Winchester, IN
2 – EKS C01 Ashley Z26; 5/27/12; Thad & Gil Alexander, Winamac, IN

Class 401B – Spring heifers, calved May 2-14 2012; 9 shown
1 – BW 973H Sugar & Spice 215Z ET; 5/4/12; Lance Wirth, New Richmond, WI
2 – Star Sophistication 256Z ET; 5/2/12; Moss Land & Cattle

Class 402A – Spring heifers, calved Apr. 16-30, 2012; 7 shown
1 – EKS DWK W09 Bella Z17; 4/20/12; Christian Spurlock, Danville, IN
2 – Churchill Lady 2219Z ET; 4/26/12; James Rosenburg, Clear Lake, IA

Class 402B – Spring heifers, calved Apr. 7-14, 2012; 8 shown
1 – Haroldsons Temptation 425X 78Z; 4/9/12; Hoffman Herefords
2 – Womack American Princess ET287; 4/9/12; Bailey

GRAND CHAMPION POLLED BULL • CHAMPION YEARLING POLLED BULL
NJW 73S W18 HOMETOWN 10Y ET
Ned & Jan Ward, Sheridan, WY • Perks Ranch, Rockford, IL

RESERVE GRAND CHAMPION POLLED BULL
CHAMPION FALL POLLED BULL CALF • WORR OWEN TANKERAY Y79D ET
Jarrett Worrell, Mason • Rylee Owen, Mason • Miller Cattle Co., Douglas, WY

Buck, Madill, OK

Class 402C – Spring heifers, calved Apr. 4-6, 2012; 8 shown
1 – NCD Champion Zenzie 247; 4/4/12; Becca Moore, Madill, Ok
2 – AA Hrd Honey 2117 ET; 4/4/12; Ray & Hattie Duncan

Class 402D – Spring heifers, calved Mar. 24-Apr. 3, 2012; 7 shown
1 – MSU Rachael 58Z ET; 4/2/12; Shane Werk, Herman, MN; Reed Seedstock, Clifton, KS; Kevin Jensen
2 – Showtime Lex 218 ET; 3/24/12; Nick Bohrer, Damascus, MD

Class 402E – Spring heifers, calved Mar. 12-22, 2012; 9 shown
1 & Champion Spring Heifer Calf – H CCC SR JB Shealee 2468 ET; 3/20/12; Jason & Marcy McDonald Trust Act, Kimball, MN
2 – BF 144U Sweet Talkin 2105 ET; 3/18/12; Brooke Brumley, Orovada, NV

Class 402F – Spring heifers, calved Mar. 7-10, 2012; 7 shown
1 & Reserve Champion Spring Heifer Calf – KJ 968R Zsa Zsa 686Z ET; 3/8/12; Brooke, Brady & Ben Jensen, Courtland, KS
2 – BPH 4R 064 Kaci 210Z; 3/10/12; Hailey, Max, Nolan & Grant Goble, Alto, MI

Class 402G – Spring heifer calves, calved Mar.1-6, 2012; 10 shown
1 – CKP 138X Billie Jo 2018; 3/1/12; Kain Pelton, Halliday, Nd
2 – ANL 425X Corey 49W 38Z; 3/6/12; Meadow-Acres Polled Herefords, Lampman, SK

Class 403A – Junior heifers, calved Feb. 22-28, 2012; 10 shown
1 – RCS TCC Ms Harley Henrieta Z10; 2/28/12; Mitchell & Blake Tucker, North Platte, NE
2 – Star Amazin 176Z ET; 2/22/12; Kendall Phillips, Tulsa, OK

Class 403B – Junior heifers, calved Feb. 15-20, 2012; 7 shown
1 – Star KKH SSF Charmed 167Z ET; 2/20/12; Moss Land & Cattle
2 – RST Ms 0124 Times A Wastin 203; 2/15/12; Richard & Shirley Thomas, Gold Creek, MT

Class 403C – Junior heifers, calved Feb. 8-14, 2012; 9 shown
1 – H JT Miranda 2033 ET; 2/14/12; Hoffman Herefords; Paul Gross, London, OH
2 – ANL 45P Nectarine 15W 16Z; 2/11/12; AbraKadabra Cattle Co., Columbia, MO

Class 403D – Junior heifers, calved Feb. 1-7, 2012; 9 shown
1 – C&M New Mexico Lady 2008; 2/7/12; Gary & Kathy Buchholz, Waxahachie; Michael Perez, Nara Visa, NM
2 – C Notice Me Untapped 2212 ET; 2/7/12; Colyer Hereford, Bruneau, ID; Bar One Ranch, Eugene, OR

Class 404A – Junior heifers, calved Jan.20-31, 2012; 6 shown
1 – H B/R Addison 2018 ET; 1/25/12; Tyler Coleman, Modesto, CA
2 – Glenlees 144U Art Work 1Z; 1/20/12; Brock Gleich, Eriksdale, MB

Class 404B – Junior heifers, calved Jan. 12-19, 2012; 7 shown
1 & Reserve Champion Junior Heifer Calf – H KH DD Kaylynn 248 ET; 1/16/12; Montana, A. Nick, Austin & Chance Deppe, Maquoketa, IA
2 – CSF 18U Olivia 2102; 1/14/12; Ramsey's Herefords, Greenfield, IN

Class 404C – Junior heifers, calved Jan. 2-11, 2012; 9 shown
1 & Grand Champion & Champion Junior Heifer Calf – C Eye Candy 2079; 1/8/12; Piper & Cruz Colyer, Bruneau, ID
2 – WLL Zoey 3Z; 1/2/12; Larry Crane, Mitchell, SD

Class 405 – Winter heifers, calved Nov. 3-Dec. 26, 2011; 5 shown
1 & Champion Fall Heifer Calf – CJC 88X Holly 148ET; 11/28/11; Curtis & Jackie Castle, Crawford, OK; Katelin & Kylynn Scott, Crawford, OK; Chloe & Kinley Castle, Rush Springs, OK
2 – GKB TMH New Era Breeze B169 ET; 11/3/11; Gary & Kathy Buchholz

Class 406A – Senior heifers, calved Oct. 6-26, 2011; 5 shown
1 – RRO TRM Grace 1125 ET; 10/17/11; Jacob Cade Sims, Edmond, OK
2 – EKS 3127 Cher Y55; 10/6/11; Dylan Kottkamp, Clayton, IN

Class 406B – Senior heifers, calved Sept. 3-20, 2011; 5 shown
1 & Reserve Champion Fall Heifer Calf – RW KLD 122L Mindy Y3078 ET; 9/18/11; Kaine Warnken, Schulenburg
2 – RST NST Autumn 4G 25Y; 9/3/11; Nicholas Torrance, Media, IL

GRAND CHAMPION POLLED FEMALE
CHAMPION JUNIOR POLLED HEIFER CALF
C EYE CANDY 2079
Piper & Cruz Colyer, Bruneau, ID

RESERVE GRAND CHAMPION POLLED FEMALE
CHAMPION SPRING YEARLING POLLED HEIFER
KLD RW LADY ROLEX D19
Edy Brainard, Canadian

Class 407 – Late summer yearlings, calved July 4-Aug. 2, 2011; 3 shown
1 – CRC Suzy 1Y; 7/4/11; Cody Cope, Columbiana, OH
2 – H KH DD Lady Bailout 1501; 8/1/11; Stewart Skiles, Dalhart

Class 408 – Early summer yearlings, calved May 1-June 3, 2011; 10 shown
1 & Champion Intermediate Heifer – Purple SM Wonder Woman 160Y; 5/13/11; Sydney Wisnefski, Wyoming IL
2 & Reserve Champion Intermediate Heifer – C Notice Me Nitro 1262; 5/9/11; James Downing, Terrebonne, Or

Class 409A – Spring yearling heifers, calved Apr. 1-26, 2011; 10 shown
1 & Reserve Grand Champion & Champion Spring Yearling Heifer – KLD RW Lady Rolex D19; 4/2/11; Edy Brainard, Canadian
2 – MM Brielle 1105 ET; 4/16/11; Gary & Kathy Buchholz

Class 409B – Spring yearling heifers; calved Mar. 10-21, 2011; 6 shown
1 & Reserve Champion Spring Yearling Heifer – BK H Yahtzee 1088; 3/13/11; Bailey Buck
2 – KPH Purple Cookie 116; 3/18/11; Korbin Collins, Flanagan, IL

Class 409C – Spring yearling heifers; calved Mar. 1-9, 2011; 6 shown
1 - H KH DD Anabelle 1206 ET; 3/7/11; Whispering Pine Farms, LLC, Kimball, MN
2 – TC C Lexi 88Y; 3/8/11; Whitney, Mason & Catelyn Walker, Prairie Grove, AR

Class 410 – Junior yearling heifers, calved Jan. 1-Feb. 27, 2011; 6 shown
1 & Champion Junior Yearling Heifer – Glenlees 101S Libby 21Y; 2/27/11; George Lees, Arcola, SK
2 & Reserve Champion Junior Yearling Heifer – NJW 73S W18 Homemade 37Y ET; 2/9/11; Bell Ward, Sheridan, WY

Class 601 – Cow Calf Pairs, calved Sept. 1-Oct. 24, 2010; 2 shown
1 & Champion Cow-Calf Pair – Atlas MS 66T Upper Limit 96X; 10/24/10; Precious Atlas, Grandview
2 & Reserve Champion Cow-Calf Pair – Four L Outcross Gal X0039 ET; 9/1/10; Four L Hereford Farm, Atwood, TN

Premier Polled Breeder-Exhibitor: Hoffman Herefords, Thedford, NE

2013 National Western Hereford Female Pen & Carload Bull Show

Denver, CO
Jan. 18, 2013
Judges: Blake Ochsner, Torrington, WY; Brooke Bieber, Onida, SD; Bill Goehring, Libertyville, IA
39 Bull pens
16 Heifer pens

PEN OF THREE HEIFERS

Class 165 – Spring heifer calves calved Mar. 1-Apr. 1, 2012
1 & Reserve Grand & Champion Pen of Three Spring Heifers – Mrnak Herefords, Bowman, ND
2 & Reserve Champion Pen of Three Spring Heifers – Friesz Livestock, New Salem, ND

Class 166A – Junior heifer calves, calved Feb. 9-Mar. 27, 2012; 6 shown
1 & Grand Champion & Champion Pen of Three Junior Heifers – Coyote Ridge Ranch, LaSalle, CO
2 – Baumgarten Cattle Co., Belfield, ND

Class 166B – Junior heifer calves, calved Jan. 3-Mar. 1, 2012; 6 shown
1 & Reserve Champion Pen of Three Junior Heifers – Pelton Polled Herefords, Halliday, ND
2 – K76 Herefords, Lockridge, IA

CARLOAD BULL SHOW

Class 105 – Spring bull calves, calved Mar. 1-Apr. 13, 2012; 2 shown
1 & Champion Carload Spring Bull Calves – Ridder Hereford Ranch, Callaway, NE
2 & Reserve Champion Carload Spring Bull Calves – Lowell Fisher Family, Spencer, NE

Class 106 – Junior bull calves, calved Jan. 3-Mar. 10, 2012; 2 shown
1 & Champion Carload & Champion Carload Junior Bull Calves – Hoffman Herefords, Thedford, NE
2 & Reserve Champion Carload & Reserve Champion Carload Junior Bull Calves – Delaney Herefords, Inc., Lake Benton, MN

Class 107 – Senior bull calves, calved Sept. 6-Oct. 21, 2010; 1 shown
1 & Champion Carload Senior Bull Calves – Upstream Ranch, Taylor, NE

PEN OF THREE BULL SHOW

Class 161A – Spring bull calves, calved Mar. 17-Apr.

CHAMPION POLLED COW-CALF PAIR • ATLAS MS 66T UPPER LIMIT 96X
Precious Atlas, Grandview

26, 2012; 6 shown
1 – Mrnak Herefords
2 – Langford Herefords, Okmulgee, OK

Class 161B – Spring bull calves, calved Mar. 1-19, 2012; 5 shown
1 & Reserve Grand Champion & Champion Pen Spring Bull Calves – Jensen Brothers, Courtland, KS
2 & Reserve Champion Pen Spring Bull Calves – Fawcetts Elm Creek Ranch, Ree Heights, SD

Class 162A – Jr. bull calves, calved Feb. 14-Mar. 11, 2012; 4 shown
1 – Schmidt Herefords, Pipestone, MN
2 – Snowshoe Cattle Co., Pompeys Pillar, MT

Class 162B – Jr. bull calves, calved Jan. 27-Mar. 4, 2012; 5 shown
1 – C&M Herefords, Nara Visa, NM
2 – AbraKadabra Cattle Co., Columbia, MO

Class 162C – Jr. bull calves, calved Jan. 1-Mar. 13, 2012; 5 shown
1 & Grand Champion & Champion Jr. Bull Calves – Colyer Herefords, Bruneau, ID
2 & Reserve Champion Jr. Bull Calves – Sandhill Farms, Haviland, KS

Class 163 – Sr. bull calves, calved Sept. 11-Nov. 2, 2011; 3 shown
1 & Champion Champion Pen Senior Bull Calves – Stutheit Herefords, Johnson, NE
2 & Reserve Champion Pen Senior Bull Calves– Davis Herefords, Maple Hill, KS

Class 164A – Yearling bulls, calved Feb. 10-Aug. 28, 2011; 5 shown
1 - Mill Creek Ranch/Pied Piper Farm, Alma, KS
2 – Hills Galore Stock Farm, Hazlet, SK, Canada
Class 164B – Yearling bulls; calved Jan. 12-Mar. 30, 2011; 6 shown
1 & Champion Pen of Three Yearling Bulls – CK Ranch, Salina, KS
2 & Reserve Champion Pen of Three Yearling Bulls – Ernst Herefords, Windsor, CO2013 Denver Pen-Carload

PREMIER POLLED BREEDER-EXHIBITOR
Hoffman Herefords, Thedford, NE

GRAND CHAMPION CARLOAD • CHAMPION CARLOAD JUNIOR BULL CALVES
Hoffman Herefords, Thedford, NE

GRAND CHAMPION PEN OF BULLS • CHAMPION JUNIOR BULL CALVES
Colyer Herefords, Bruneau, ID

Creamer Honored as Hereford Herdsman of the Year

Jay Creamer, Waxahachie, Texas, was selected as the 2013 Hereford Herdsman of the Year in Denver.

Jay grew up in Whitney, Texas, and was active in the cattle industry from the start. He worked for Sullivan Ranch in Hillsboro, Texas, throughout high school and during his time attending EMT school. Soon after graduating, he began working for Talmo Ranch in Talmo, Ga., where he met his wife, Lindsey. He and Lindsey were married in 2005 and moved back to his home state of Texas. Today, they have two sons: 4-year-old Grady, and 9-month-old Gage.

In 2006 Jay began doing custom work for GKB Cattle in Waxahachie. He then transitioned to the role of herdsman. Gary and Kathy Buchholz, GKB Ranch owners, say Jay is a true asset to their operation. "He's a true herdsman, and he is able to maximize the cattle for show day," Gary says. "He's a hard worker, he never complains and he'll do anything. And, he's the type of guy I completely trust. I've always said I can train a person to clip and pull calves. But I can't train honesty and morals. And you can't buy them. But Jay has them both." ★

Pictured (l to r) are: Gary Buchholz, GKB Ranch owner; Jay Creamer, 2013 Herdsman of the Year; and Craig Huffhines, AHA executive vice president

Club Calf Listings

Making it easy to find Hereford club calves in your area is the goal of this issue. Please contact the following ranches to meet your Hereford show steer and heifer needs, and be sure to tell them you saw it in the Texas Hereford.

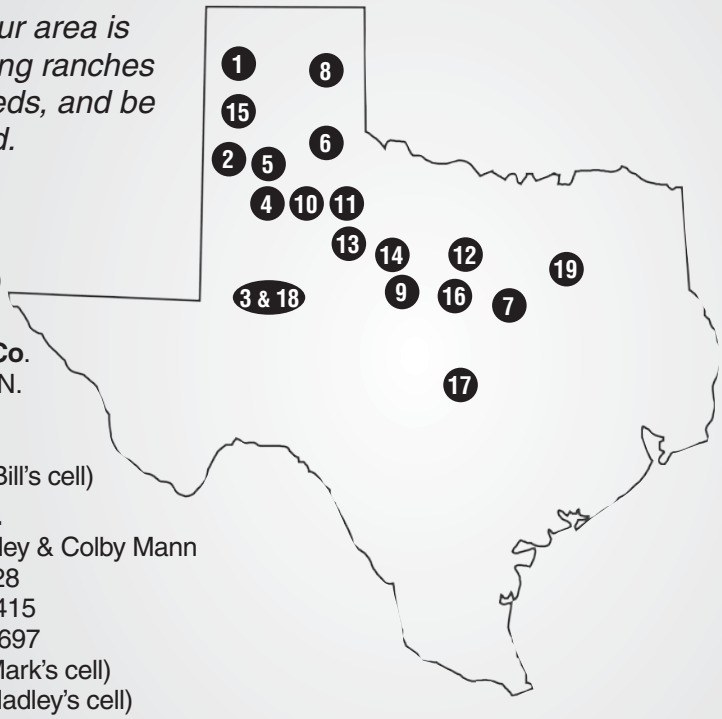

1. **Barber Ranch**
   10175 FM 3138
   Channing, TX 79018
   806-235-3692
   www.barberranch.com
   barberranch@wildblue.net
   Mar. 30, 2013: Red & White Cowtown Lights Sale, Fort Worth
2. **Beerwinkle Livestock**
   1441 US Hwy. 70
   Earth, TX 79031
   806-257-2070
   806-647-6804
   ssb99@hotmail.com
3. **Campbell Ranch**
   P.O. Box 177
   Tarzan, TX 79783
   432-459-2406
4. **Carver Herefords**
   P.O. Box 210
   Cotton Center, TX 79021
   Day phone: 806-879-2166
   David: 806-292-4444 (cell)
   Jim Bob: 806-679-2370 (cell)
5. **Day Show Calves**
   415 FM 303
   Meadow, TX 79345
   Res.: 806-773-3401
   806-638-0063 (cell)
   Mar. 1, 2013: Mallet Event Center, Levelland, 50 head of steers, heifers & Bulls
   Apr. 16, 2013: Mallet Event Center, Levelland, 40 elite prospects
6. **Fuston Herefords**
   P.O. Box 254
   Turkey, TX 79261
   Mike: 806-423-1303
   940-867-7336 (Mike's cell)
   Denny: 806-423-1118
7. **GKB Cattle**
   Gary & Kathy Buchholz
   P.O. Box 2807
   Waxahachie, TX 75168
   Res.: 972-937-0417
   Cells: 214-537-1285 or 214-537-1306
   gkbcattle@ectisp.net
   www.gkbcattle.com
   Apr. 6, 2013: Internet Sale
8. **Bradley Hale**
   Hale Cattle Co.
   P.O. Box 38
   Miami, TX 79059
   806-868-5851
9. **McInnis Cattle Co**.
   14200 Hwy. 183 N.
   May, TX 76857
   325-646-3884
   325-642-8823 (Bill's cell)
10. **Mann Cattle Co.**
    Mark, Briss, Hadley & Colby Mann
    11924 N. FM 2528
    Lubbock, TX 79415
    Res.: 806-762-8697
    432-788-7075 (Mark's cell)
    432-788-8375 (Hadley's cell)
    432-847-9483 (Colby's cell)
    mannmen1@yahoo.com
    www.manncattle.com
11. **Mimms Show Steers**
    2108 N. FM 789
    Lorenzo, TX 79343
    Brady: 806-842-3459
12. **Mockingbird Hil**l
    Jack & Lyn Chastain
    Lee & Candace Chastain
    3924 Burkett Dr.
    Fort Worth, TX 76116
    817-821-3544 (cell)
13. **Ragland Herefords**
    2001 CR 173
    Ralls, TX 79357
    Res.: 806-557-4641
    806-463-0245 (J.D.'s cell)
    806-468-5543 (J.D.'s office)
14. **Brad Stuart**
    B- Bar Herefords
    876 SH 70 S
    Roby, TX 79543
    Res.: 325-235-5402
    325-338-5111 (cell)
15. **Whitaker Farms**
    Flying 5 Herefords
    120 CR 291
    Hart, TX 79043
    Res.: 806-285-2716
    806-774-7598 (cell)
    www.whitaker-farms.com
    Whitaker@amaonline.com
    Show calves, steers, heifers and bulls
16. **W4 Ranch**
    P.O. Box 9
    Morgan, TX 76671
    Jay Wright, Manager
    Office: 254-635-4444
    254-396-2584 (Jay's cell)
    jay@w4ranch.com
    www.w4ranch.com
17. **Worrell Enterprises, LLC**
    James, Shannon and Jarrett Worrell
    7141 Hwy. 87 North
    Mason, TX 76856
    210-241-4925
    sjworrel@ctesc.net
    www.worrellenterprises.com
18. **Jody Yates**
    P.O. Box 94
    Tarzan, TX 79783
    432-459-2386
19. **Doyle Hereford Ranch**
    P. O. Box 73
    Wolfe City, TX 75496
    214-240-4538
    mdoyle0326@yahoo.com

EAST

H2 RANCH AND CATTLE CO.
KEVIN W. HARTLEY
h2ranch@rodzoo.com
7787 ROCKY RIDGE LN • MADISONVILLE, TX 77864
OFFICE: 936-349-0439 MOBILE: 936-661-0306

Noack Herefords
"Quality Registered Herefords"
7– BULLS FOR SALE 7–
Office: 512/446-6200 • Cell: 979/218-0065

The Doyle Difference
"Genetics of today's leading performance families."
DOYLE HEREFORD RANCH
P.O. Box 73 • Wolfe City, TX 75496
mobile: 214/240-4538
http://www.bullshop.com/tx/doyleherefordranch.php
email: mdoyle0326@yahoo.com

Gibbs Ranches
W. Paris Gibbs, Jr.
Box 11 • Caldwell, TX 77836
(979) 567-3740

Herrmann Cattle Co.
Herefords Since 1938
P.O. Box 366 • Caldwell, TX 77836 • 979/567-4204
Clay Herrmann Braford Div. • 979/567-9604
Carl Herrmann Hereford Div. • 979/567-9465

LEE TERRELL
REAL ESTATE
Residential • Farms • Ranches
Commercial • Property Evaluations
(903) 868-2505 • Res. (903) 893-2289
cell (903) 815-1299
2404 San Miguel • Sherman, TX 75092

Still River Ranch
Larry Woodson • 214-491-7017
Bonham, Texas
ranch located 10 miles south of Bonham and 1 mile south of Gober

BAR OAK RANCH
RANDALL BARNES & SONS
HEREFORD BREEDERS
TOLAR, TEXAS
(817) 279-3543 Randall
(817) 243-5867 Craig
www.baroakranch.com
email us at:
herefords@baroakranch.com

DDD
THREE D RANCH
PAUL DAVIS
RT. 1, BOX 242 M
ROCKWALL, TEXAS 75087
972/771-3396 (RANCH)
972/771-5653 (OFC.)
MIKE HAWKINS, MGR.
972/348-7049 (CELL)

Raising cattle in Texas since 1855
SKRIVANEK RANCHES
Joey & Susan Skrivanek, owners
407 W. Mustang • Caldwell, TX 77836
Joey res. (979) 567-3857 • cell (979) 224-4698 • office: (979) 567-3131 • ranch (979) 272-8133 • fax (979) 567-2373
9 miles E. of Caldwell on Hwy 21, or 15 miles W. of Bryan-College Station on Hwy 2

Williams Family Herefords
Herb and Susan Williams
158 P.R. 2531
Hwy 51 N. • Decatur, TX 76234
Herb cell (940) 393-1650
Home (940) 466-3381 • Ranch (940) 627-5325
herbsusan@msn.com • www.williamsfamilyherefords.com

Jim G. Bell
F • A • R • M • S
"Selling Hereford Bulls Since 1952"
Off: 936-867-5126 • **Res:** 936-867-5125
3275 FM 1819 • Pollok, TX 75969

Harry & Cheryl Grett
512-303-5714
P. O. Box 969
Elgin, Texas 78621
g3ranch@aol.com

Decker **KJB**
CATTLE SERVICES
Custom Fittings
Junior Show Prospects For Sale
Hillsboro, Texas
(254) 582-1952 (972) 938-1952

Sam Dominey • Whispering Pines
3312B SH 19N
Huntsville, TX 77340
936.594.3986 (res)
936.291.3009 (office)
BULLS FOR SALE

BAR S HEREFORDS
Larry Schatte
1091 P.R. 4481
Giddings, TX 78942
(979) 366-2451

Jackie Pullen *Est. 1985*
PULLEN HEREFORDS
972-571-5906 CELL • 972-722-5081 RES
460 Pullen Road • Rockwall, TX 75032

Sunny Hill Ranch
Pete Johnson
Registered Polled Herefords
Hwy. 94 West • 5 Miles
Office *805 Sayer* *Lufkin, TX 75904*
Office: (936) 632-1465
Home: (936) 875-2398
e-mail: pijmhj@yahoo.com

ATLAS FARMS
Your Texas Meat & Milk Factory
Claudia, Precious & Jimmy Atlas
4920 CR 401 • Grandview, Texas 76050
(817) 790-0202 • (817) 456-4691 (mobile)
email: atlasfarms@sbcglobal.net

GKB Cattle
Hereford Cattle
Gary & Kathy Buchholz
P.O. Box 2807, Waxahachie, TX 75168
Res: 972-937-0417 Cell: 214-537-1285
Fax: 972-937-0418 Cell: 214-537-1306

Mathias
Registered Herefords & Paint Horses
Kurt • Brenda
192 CR 4040 • Mt. Pleasant, TX 75455
903-572-2396 • kmathias@txt.net

NOLAN HEREFORDS
Scott, Alise, Ilissa, Bethany & Audrey
1950 Skylark Rd. • Gilmer, TX 75645
nolanherefords@aol.com
www.nolanherefords.com
Res.: 903-797-6131 • Cell: 903-738-5636

"Stressing Excellence In Polled Herefords"
Larsons' Polled Herefords
Ken and Carolyn Larson, Owners
972-223-6450 Office • 972-223-8955 Home
254-435-6063 Ranch Office • 972-230-0629 Fax
Lee Larson, executive mgr • 972-824-5869 Cell
2793 F.M. 1991 • Clifton, Texas 76634
www.larsonspolledherefords.com • RunLRanch@aol.com
Running L Ranch

NELSON Land and Cattle Co.
WWW.NELSONLANDANDCATTLE.COM
Corporate Office: 2415 Coit Rd. Suite C, Plano, Texas 75075, 972-596-4335, jnelson@npreston.com
Ranch Office: Ron Dugger, HC 71 Box 1075 • 1273 Highway 99C, Kingston, OK 73439, 903-816-3706, nlcmgr@aol.com

Circle G Cattle
Cory & Jeri Goswick
Registered Herefords
(469) 360-4454 *Canton, Texas*
CircleGCattle@yahoo.com

Metch POLLED Herefords
Dams of Distinction Breeder
Don, Ann and Barbara Metch
903-848-8614 • 903-848-7366
Fax 903-848-9064 • Certified Herd #5526
1259 V.Z. C.R. 2506 • Canton, TX 75103

McClatchy Eagle Hereford Ranch
Registered Horned
Joel & Dianne McClatchy • Cell: 214-850-5926
206 Lakehill Dr. • Rockwall, TX 75087
Ranch: 1000 HCR 1212 • Blum, TX 76627

CENTRAL / SOUTH

"Registered Herefords Since 1938"
DUDLEY BROS.
Box 10, Comanche, Texas 76442
Office: 325/356-2284 • Fax: 325/356-3185
John: 325/356-3767 • Tom R.: 325/356-3918
E-Mail: dudleybros@comanchetx.com

Lone Star
Hereford Ranch
1150 Estates Drive
Abilene, TX 79602
A.L. "Dusty" Rhodes
Ranch: 940-867-0918
Office: 325-673-3200
Res.: 325-673-7592
Fax: 325-673-2840
lonestarhereford@yahoo.com

C/2 Cattle Co.
Pearsall, TX
For Quality Hereford Cattle
Bulls & Females
Call
Louie & Helen Carroll
503 #, Trinity
Pearsall, TX 78061
830/334-2973

EDGAR HEREFORD RANCH

Bobby & Agatha
P.O. Box 68
4525 Cty Rd 295
Blanket, Texas 76432
Cell: 325-642-2651
email: abedgar@cctc.net

Mockingbird Hill
Established in 1854
Bulls, Females, Club Calves
P.O. Box 516 • Mineral Wells, TX 76067
817-244-2637 res. or 940-325-2033 ranch
Ranch located 10 miles south of Mineral Wells on US281

Howard Herefords
Quality Herefords Since 1950
Bulls & Females For Sale
Visitors Always Welcome
DAVID HOWARD
830/988-2241
P.O. Box 1039
SABINAL, TX 78881

Hidden Oaks Ranch
Keith, Cindy, Shelby, Koby,
Harley & Brody Rogers
171 CR 407
Hamilton, TX 76531
(254) 386-5699
www.hiddenoaksranch.com
e-mail: hereford@wildblue.net
"Raising respectable kids and herefords"

MW HEREFORD RANCH
P.O. Box 1754 • Brownwood, TX 76804
325/646-0956 or 646-5501 (office)
"Top Quality Herefords" *"Home of Pathfinder"*

ROCKIN' W
POLLED HEREFORDS
Maynard Warnken • 979-561-8846
Kevin Warnken • 979-561-8108
e-mail: rockinw@cvctx.com
www.rockinwranch.net
Fax 979-561-8867 • Drawer 29 • Schulenburg, TX 78956

Jackson Hereford Ranch
JJ
6481 Stephens CR 105
Ranger, Texas 76470
Robert & Dena • (254) 647-3671
Fax (254) 647-3622
denajackson@agristar.net
Ranch located 15 miles north of Ranger on FM 207

W. K. GORDON, JR. RANCHING OPERATIONS
1546 FM 203
Walnut Springs, TX 76690
(254) 797-5322

PERFORMANCE PROGRAM BREEDER
NEEL POLLED HEREFORDS
George E. Neel, Jr.
Box 450029 • Laredo, TX 78045
(956) 723-6346 Office
(956) 722-1904 Home

BULLS FOR SALE
LANG HEREFORD RANCH
NATIONAL ANXIETY 4th HEREFORD BREEDERS
CERTIFIED ANXIETY 4th
6416 CR 3420
Lampasas, TX 76550
512/556-6469 • cell: 512/556-7956
wandalang48@yahoo.com

Circle M Ranch
P.O. Box 405
Meridian, TX
76665
M
Jane S. Murphey
Manager
254/855-1276 (cell)
254/435-2162 (res.)

Registered Herefords since 1956
Winsauer Herefords
713/471-3994
P.O. Box 39 • Beeville, TX 78104
Ranch located 4 miles east of Beeville on Ellis Rd.
Visitors Welcome

Lesley Herefords
Roy Lesley
254/965-5123
Kenneth
254/965-4603
31681 U.S. Hwy. 67E
Stephenville, TX 76401

Ross Wilson Herefords
Ross Wilson • 254-965-6566
2305 W. Lingleville Rd., Apt. 22
Stephenville, TX 76401
Joe D. Sherrod • 512-809-3470
Ranch located 4 miles west of Gorman, TX

SPEARHEAD RANCH
Paul and Sheila Funk • 254-289-7657
525 County Road 51
Copperas Cove, TX 76522-7004
sheilabfunk@aol.com • www.spearheadranch.net

Sjolander Ranches
George 254-379-8983
Jan 254-412-8213
Residence 254-896-2219
1290 PR 504 ▪ Riesel, Texas 76682

Flying 'S' Herefords
Registered Line One Herefords • Paluxy, Texas
Jim Strode
214-361-6900
James Strode
214-533-9669
Rick Wilson
817-219-2225
James.strode@gmail.com

CY
Curtis Younts & Son
Established in 1959
Curtis Younts, Jr.
3648 Elmer King Rd. • Belton, TX 76513
254/939-6492 (residence) 254/760-0243 (cell)

Established 1878
J.T. Echols DVM
P.O. Box 709 • Breckenridge, TX 76424
Office: (254) 559-9739
Mobile: (254) 559-0156
muleshoeranch@gmail.com
muleshoeherefordandangus.com
Muleshoe Ranch

WESLEY THEURET
Res./Ranch: 830-583-3365
Cell: 210-315-0103
2348 CR 165 • Kenedy, TX 78119-5101
theuret@sbcglobal.net

ALPHA EQUINE BREEDING CENTER
Hereford Bulls with Eye Pigment & *Breeder of great Cutting Horses*
M.C. Baker, DVM
Clint Baker, Mgr. • 817-279-8275
www.alphaequine.com
2301 Boyd Road • Granbury, TX 76049
Fax 817-279-7621

RSS R. SCHLEGEL & SONS V
Route 2, Olney, TX 76374
Registered Herefords Since 1974
Bulls, Females, Club Calves
email: rsshrfd@brazosnet.com
Ranch
(940) 873-4437
Home
(940) 873-4621

COVERED M CATTLE CO.
Joshua Martin • Cell 210-260-7273
Residence: 830-393-4783
475 CR 224 • Floresville, TX 78114
e-mail: coveredmcattle@gmail.com
www.coveredmcattleco.com

WEST

FUSTON HEREFORDS
TURKEY, TEXAS
Mike Fuston
(806) 423-1303
Cell (940) 867-7336 • mike@fustonherefordranch.com
Denny Fuston
(806) 423-1118

Honeymoon Herefords
"Breeding cattle for the 21st century."
Robert L. Mezger
614 Honeymoon Ranch Rd.
Marble Falls, TX 78654
830/598-2258

B-BAR-HEREFORDS
Brad, Glenna, Lyndi, Hunter & Danci Stuart
876 SH 70S
Roby, Texas 79543
Res. (325) 235-5402
Mob. (325) 338-5111
"Visitors Are Always Welcome"

Carver Herefords
DAVID CARVER
806-879-2166 Office
806-292-4444 Mobile
JIM BOB CARVER
806-488-2325 Night
806-679-2370 Day

AHA Golden Breeder Award • Est. 1929
LEE HEREFORD RANCH
Ira F. Lee
6467 Seawillow Rd. • Lockhart, TX 78644
512/398-3032
e-mail: iralee@hughes.net
Registered Herefords For Sale

~T~
Cole & Susan Turner
940-742-3347
Rt. 1, Box 254
Rochester, TX 79544

CASE Ranch
HEREFORDS
Box 1218 Eldorado, TX 76936
Ranch: 325/853-2368 FAX: 325/853-2681
Pete Case: 325/650-6209 http://www.caseranch.com
email: pete@caseranch.com
Ranch Rd. 915 – Between Eldorado and Mertzon

David Moore
325/576-3684 ofc.
325/576-2205 res.
e-mail: info@piedpiperfarms.com
website: www.piedpiperfarms.com
Pied Piper Farms
P.O. Box 309
HAMLIN, TEXAS 79520

Coates Ranch Co.
www.coatesranch.com
Box 645 • Mertzon, TX 76941
Steve Wayne: 325-835-2531
Stephen: 325-226-4184
Email: scoatesjr@yahoo.com

McINNIS CATTLE COMPANY
Est. 1896
e-mail: mcinnis@centex.net
www.mcinniscattle.com
14200 Highway 183 N. • May, TX 76857
Bill McInnis
325-646-3884 home
325-646-3234 fax
Ben McInnis
325-646-4134 home
325-647-4159 cell
Bill's cell:
325-642-8823

YOUNGBLOOD RANCH
"Registered Herefords Since 1937"
Arlan
2500 E. Hwy. 180
Lamesa, TX 79331
806/497-6412
Mobile: 806/759-8102

Bull & Heifers for Sale
J—HEREFORD RANCH
Jim Darnell – Owner
5 Paseo de Paz Lane, El Paso, TX 79932
915-479-5299 (Jim's Cell) • 915-549-2534 (Sue's Cell)
915-532-2442 (Office) 915-877-2535 (Home)
e-mail: barjbarherefords@aol.com
"Texas' Only Hereford Operation West of the Rio Grande"
Se Habla Espanol

JAMES L. POWELL
www.powellranches.com
Ft. McKavett, TX 76841
325/653-1688 Office
325/853-2316 Res.
David Neal
Ranch Manager
325/651-2826
Ranch located 25 miles east of Eldorado on Hwy. 190.
Britt Mynatt
Herd Manager
325/853-2202

KNOX Y HEREFORDS
Tee & Joan Knox
Box 68 • Tarzan, TX 79783
432/459-2273
www.knoxherefords.com
Cattle for sale at the ranch.

McKNIGHT Ranch Co.
Bobby McKnight, Ranch Manager
432/426-3003
P.O. Box 1042 • FT. DAVIS, TEXAS 79734

ROCKING CHAIR RANCH
L.C. Whitehead, *Owner*
Randy Wood, Mgr. • 325/396-4911
Mark McClintock, Consultant
Mobile: 325/650-4223
5749 Rocking Chair Lane
Ft. McKavett, TX 76841

BUTTON ESTES RANCH, LTD.
BUTTON ESTES, JR. & PATRICIA ANN ESTES
1921-1998 **GENERAL PARTNER**
432/683-1406 • Fax 432/570-7769
2000 WEST TENNESSEE • MIDLAND, TEXAS 79701
BEAU & BARBARA 432/682-2272 • GINNY 432/687-2454

RAFTER J CATTLE CO.
Colt Johnson • 325-280-7975
Larry Johnson • 325-692-3940
1917 Hillside Rd • Abilene, TX 79603
rafterj@dishmail.net • www.rafterjcattle.com

WEINHEIMER RANCH, INC.
Established in 1921
For All Your Cattle Needs
Roy
830/644-2226
Box 957
Stonewall, TX 78671
Len
830/889-2026

Mimms Herefords
Jerry, Brady, Rhett & Ryan
Lorenzo, Texas
806-842-3459

LINE ONE HEREFORDS
• Light Birth Weights • Gentle Disposition
• Milk and Growth • Longevity
CIRCLE ME RANCH Gardendale, TX • Seminole, TX
Miles and Mary Eckert
16020 N. Wichita Ave. • Gardendale, TX 79758
432/563-2627 (Res.) • 432/559-9667 (Off/Ranch)

Since 1947
Walker Herefords
Stamford, TX • La Grange, TX
Don 325-773-2062
Tom 979-247-4119 • **Cell** 979-966-8353

Show Steers For Sale
MANN CATTLE CO.
LUBBOCK, TX
The Functional Kind
Mark, Briss, Hadley and Colby Mann
Hadley (cell) 432-788-8375
Mark 432-788-7075
Res. 806-762-8697
e-mail: mannmen1@yahoo.com
www.manncattle.com

5
SCHARBAUER RANCH LLC
Known for the best commercial Herefords and ranch horses in the state.
To purchase Hereford females or horses call:
Chris Scharbauer
Res. 806-935-9411 • Cell 806-679-7995
P.O. Box 50008 • Amarillo, TX 79159

CLYDE HENSON
P. O. Box 820 • Kermit, TX 79745
432-940-8882

Massey Hereford Ranch
Sam and Kila Massey
P. O. Box 518 • Wickett, TX 79788
432-940-7720
Sam.Massey@co.ward.tx.us
www.masseyherefordranch.com

TJHA-TJPHA
Combined State Show
JUNE 19-22, 2013
Belton, TX

PANHANDLE / OUT-OF-STATE / COMMERCIAL

E&E RANCHES, INC.

Jo Ellard, Owner
P. O. Box 802207 • Dallas, Texas 75380
Office (972) 532-2100 • Fax (972) 532-2190

Ray Meyer, Manager
RR 1, Box 108A • Fall River, Kansas 67047
(620) 658-4494 • Fax (620) 658-4426

TOMMY BARNES
-AUCTIONEER-

189 River Road
Lowndesboro, AL 36752
334/462-4004

Indian Mound Ranch

923 Hillside Ave.•Canadian, TX 79014
Lee & Jacqui Haygood
Res: 806/323-8232
Cell: 806/323-2906
Email: lee@indianmoundranch.com
www.indianmoundranch.com

D -Debter Hereford Farms

Glynn Debter
(205) 429-2040
Perry Debter
(205) 429-4415
Fax
(205) 429-3553
4134 Co. Hwy. 30 • Horton, AL 35980

SCHACHER
AUCTION SERVICES
Robert Schacher
817-219-0102
5832 Wales Ave., Ft. Worth, TX 76133
rob@schacherauction.com
www.schacherauction.com

BARBER RANCH

Channing, Texas 79018
Dale & Mary Barber 806/235-3692
Justin Barber 806/681-5528
www.barberranch.com
email: barberranch@wildblue.net

C&M Herefords

Michael & Connie Perez
575/633-2038
Michael's cell
575-403-7970
Kyle's cell • 575-403-7971
Drew's cell • 575-403-7115
901 Quay Road 96 • Nara Visa, NM 88430

LEO CASAS, III

Off: 361-362-COWS • Fax 361-362-1035
Cell: 361-362-5863
casascattle@hotmail.com
171 Fairway Ridge • Beeville, TX 78102

Mike & LaReshia Bragg

M Cattle
1923 Shawnee Trail
Dalhart, TX 79022
home 806-249-5367
cell: 806-333-4486
website: mlcattle.com • Email: mlcattle@mlcattle.com

COOPER HEREFORD RANCH

Mark & Cristy
off: 406-285-6985
cell: 406-539-6885
P.O. Box 126
Willow Creek, MT 59760
mark@cooperherefords.com
www.cooperherefords.com

Silveus INSURANCE GROUP

877.773.9633
www.rangelandinsurance.com

B & C CATTLE CO.

Bill or Chad Breeding
1301 N. Lions • P.O. Box186
Miami, TX 79059 (806) 868-4661 or (806) 570-9554
breeder@amaonline.com

MESSNER HEREFORDS

Milton Messner
(580) 837-5384
Van Messner
(580) 837-5532
Route 1, Box 350 • Laverne, OK 73838

Ezy-Lift™

www.ezylift.com
John Winsauer
713.614.9005
win@ezylift.com

Since 1908

Pronger Brothers

Breeders of
Registered Hereford Cattle
Stratford, Texas 79084
Phone: 806/769-4474 or 4473

MILLIGAN HEREFORDS

Since 1919
Kings, IL 61068
Robert (815) 562-6391 James (815) 562-4946
Malcolm (815) 562-5879

Livestock Insurance • Import • Export

HOWARD MILLER, INC.

P.O. Box 122537 • Fort Worth, Texas 76121-2537
Howard Miller 817/732-1872 David Miller
Representing American Livestock Insurance Co.

Quality Herefords For Sale

SUMMEROUR RANCH

Allan Ricketson, Ranch Manager
Res: 806-384-2177 • Cell: 806-333-0624
806/384-2110 • 4438 FM 3212 • Dalhart, TX 79022

PRAIRIE MEADOW HEREFORDS

2620 E. Lake Shore Drive • Springfield, IL 62707
Office (217) 529-8878 • Fax (217) 529-9374
Greg (217) 498-7095 • Gail (217) 529-4933
Mark and Carla (217) 483-5651

DUFUR HEREFORDS

P. O. Box 166 • Caddo, OK 74729
Bill Dufur • 580-367-9910
Alan Dufur • 580-775-3830

Copeland & Sons Herefords

859 Romero Rd • Nara Visa, New Mexico
Clifford Copeland • 575.633.2251
Cliff Copeland • 575.403.8123
Matt Copeland • 580.336.8284

www.copelandherefords.com

3copeland@plateautel.net

1/5 HOFFMAN RANCH

modern, stout, functional
P.O. Box 287 Thedford, NE 69166
jason@hoffmanranch.com
www.hoffmanranch.com

Denny and Dixie Hoffman
530-336-5778
Jason and Kaycee Hoffman
530-604-5096

HOLDEN HEREFORDS

"The Best in Line 1 Breeding"
Jack and Tresha Holden
3139 Valier Dupuyer Rd. • Valier, MT 59486
406-279-3301
406-279-3300 Ranch • 406-450-1029 Mobile
www.holdenherefords.com

B & H Herefords

Phil Harvey, Jr.
575-524-9316
Cell 575-644-6925
P. O. Box 40
Mesilla, NM 88046
Philharveyjr@comcast.net

Jim Bob Burnett
Cell 575-365-8291
P. O. Box 1566
Hope, NM 88250
jbb@pvtnetworks.net
bhherefords.com

LARGENT and SONS

Hereford Cattle Since 1902
P.O. Box 66 • Kaycee, WY 82639
307-738-2443 or 307-738-2297
Sale Date: November 2013
largentandsons@yahoo.com
www.largentandsons.com

S –W HEREFORDS

BENNINGTON, OK
Ryan Westbrook
580-775-8053
Neal Spencer
817-845-1382
www.swherefords.com

COMMERCIAL

Craig Curtis
HayMaster™
Nutrition Injection Systems, Inc.
682.201.8026 • Toll Free 877.480.7870
ccurtis.haymaster@gmail.com•www.haymastersystems.com
Authorized dealer for HayMaster Nutrition Injection Systems, Inc.

Steele Embryo Service

DR. MARK E. STEELE
Embryo Transfer, Freezing, Sales
126 Fawn Trail
Graham, TX 76450
(940) 549-8117
(940) 549-2936
(940) 704-2253 Mobile

REGER BREEDING SERVICE
Donor & Recipient Management
GARY & HARRIETT REGER
HC 60 Box 315
Graham, TX 76450
(940) 549-0919 Fax
(940) 521-1291 Mobile

Midcontinent Livestock Supplements
MLS Forage Enhancing Program
www.mlstubs.com
Kyle Latham
254-715-2162
Valley Mills, TX

Mark & Teresa McClintock
Registered Herefords • Sales and Consulting
Mark (325) 650-4223 • Teresa (325) 763-9202
10614 Mule Creek Road • San Angelo, TX 76901
mcclintock@wcc.net • *markandteresamcclintock.com*

Circle H Headquarters, LLC
•Pregnancy ELISA testing
• BVD PI testing
•NIR Feed & Forage Testing
CIRCLE "H" LABORATORY
A Division Of
CIRCLE "H" HEADQUARTERS, LLC
C. Scanlon Daniels, DVM
PO Box 1150
3216 US Hwy 54 East
Dalhart, TX 79022
806-244-7851 office
806-333-2829 cell
806-244-7852 fax
www.circleh.info
scanlon@circleh.info

JOHNSON
CATTLE MARKETING
Tom Johnson
440 FM 246 • Wortham, TX 76693
903/599-2403 • cell: 817/291-5121

"When the Lights Go Down"
Concert in the Barn
Saturday, April 27, 2013
Salado, Texas

THA Fall Classic Bull Sale
October 23, 2013
Buffalo Livestock Marketing, Inc.
Buffalo, TX

Pre-press production of ***Texas Hereford*** magazine since 1995
We'll make you look great on paper.
Park Place Enterprises, Inc.
817-877-8901 • ggpark@flash.net

Red Chain FEEDS
Gorman Milling Co., Inc.
Manufacturer of
Red Chain Feeds
Gorman, TX
(800) 588-2252
REDCHAINFEEDS.COM

eventsCALENDAR

2013

Feb. 2: THA Annual Meeting, Fort Worth
Feb. 2: Messner Herefords Production Sale, Slapout, OK
Feb. 2: South Texas Hereford Assn. Sale, Beeville
Feb. 2: Upstream Ranch Annual Production Sale, Taylor, NE
Feb. 3: THA Whiteface Replacement Female Sale & Cowtown Select Sale, Fort Worth
Feb. 4: National Hereford Show, Fort Worth
Feb. 10: San Angelo Junior Hereford Heifer Show, San Angelo
Feb. 11: S.A.L.E. Open Hereford Show, San Antonio
Feb. 13: S.A.L.E. All Breed Bull & Female Sale, San Antonio
Feb. 15: S.A.L.E. Junior Combined Hereford Show, San Antonio
Feb. 15: Hoffman Ranch First Annual Bull Sale, Thedford, NE
Feb. 20: S.A.L.E. Hereford Steer Show, San Antonio
Feb. 25: Houston Open Hereford Show, Houston
Feb. 25: Colyer Herefords Production Sale, Bruneau, ID
Feb. 26: Mill Creek-Pied Piper Sale, Alma, KS
Feb. 27: Houston All Breed Bull Sale, Houston

Mar. 2: Houston All Breed Female Sale, Houston
Mar. 8: Houston Junior Hereford Heifer Show, Houston
Mar. 9: The Black Hereford Sale, Alvarado
Mar. 9: NE Texas Hereford Assn. Sale, Mt. Pleasant
Mar. 10: Houston Junior Polled Hereford Heifer Show, Houston
Mar. 11: Holden Herefords Production Sale, Valier, MT
Mar. 12: Cooper Hereford Ranch Production Sale, Willow Creek, MT
Mar. 15: Houston Hereford Steer Show, Houston
Mar. 22-24: TSCRA Convention, Fort Worth
Mar. 23: Cross Timbers Hereford Sale, West
Mar. 30: Red & White Cowtown Lights Sale, Fort Worth

Apr. 6: MW Herefords Production Sale, Brownwood
Apr. 6: GKB Cattle Internet Sale, Waxahachie
Apr. 8: C&M Herefords 1st Annual Bull Sale, Nara Visa, NM
Apr. 27: THA Fish & Snips Concert in the Barn, Salado

May 27: Texas All Star Sale, Salado

June 19-22: Texas Junior Hereford Association Combined State Show, Belton

July 14-20: 2013 Junior National Hereford Expo, Kansas City, MO

Aug. 5-7: Beef Cattle Short Course, College Station

Oct. 8: JP Family Limited Partnership Production Sale, Ft. McKavett
Oct. 10: Dudley Bros. Production Sale, Comanche
Oct. 18: W4 Ranch Production Sale, Morgan
Oct. 23: THA Fall Classic Bull Sale, Buffalo
Oct. 26: South Texas Hereford Association Sale, Beeville

Nov. 13: Barber Hereford Ranch Production Sale, San Saba
Nov. 21: Largent & Sons Production Sale, Kaycee, WY

Dec. 7: Oklahoma Hereford Association Sale, Marietta, Ok

Herefords FOR SALE

3 coming 3 year-old bulls; 16 spring coming twos; 22 weaned bull calves, 7-11 months old.
Contact: B&H Herefords
Pinon, NM
Phil Harvey, Jr. 575-644-6925
philharveyjr@comcast.net
Jim Bob Burnett
575-365-8291
bhherefords.com

20 bulls for sale.
Contact: 3-B Herefords
J.H. Blankinship
Paris, TX 75460
903 784 2677

5 two-year old bulls horned and polled and 5 long yearling bulls for sale.
Contact: Carver Herefords
Cotton Center, TX 79021
Office: 806-879-2166
806-292-4444 (David cell)
806-679-2370 (Jim Bob cell)

20 fall yearling bull calves.
Contact: Jack Chastain
Mockingbird Hill Herefords
Mineral Wells, TX 76067
817-821-3544

ACTIVE MEMBERS
can list cattle for sale
FREE on this page
non-member rate: $50
e-mail your listing to:
texashereford@sbcglobal.net

5 virgin Registered Line 1 bulls, 16 - 18 months old.

Contact: Jim or Sue Darnell
El Paso, TX 79932
915-877-2535 (res.)
915-479-5299 (Jim's cell)
915-549-2534 (Sue's cell)

1 - 24 month old bull; 23 yearling bulls, all L1 Mark Donald breeding. A few top show heifer prospects also for sale.
Contact: Doyle Hereford Ranch
Wolfe City, TX 75496
214-240-4538 (cell)
mdoyle0326@yahoo.com
http://www.bullshop.com/tx/doyleherefordranch.php

Breeding age bulls, show heifers, cow, pairs available at all times.
Contact: H2 Ranch
Madisonville, TX 77864
936-349-0439
h2ranc@rodzoo.com
www.H2RANCHANDCATTLE.com

25 Long yearling bulls for sale with P606 and Online breeding. The bulls are located at Canton, Van Zandt County, TX. We also have hay available for anyone still needing hay for this feeding season. It is good 4x5'9'' rolled cow quality hay.
Contact: Dale Hester
Rockin 4H Ranch
Canton, TX 75103
903-340-5006

7 yearling bulls for sale.
Contact: Pete Johnson
Sunny Hill Ranch
Lufkin, TX 75904
936-632-1465 (days)
936-465-1672 (cell)

2 yearling bulls; 5 dry cows, 5-7 years old, bred. 3 yearling open heifers. All straight Anxiety 4th.
Contact: Roland Lang
Lampasas, TX 76550
512-556-6469 (res.)
512-556-7956 (cell)
wandalang48@yahoo.com

Two horned two-year-old bulls and six horned Sept 2011 bulls for sale.
Contact: Kurtis Mathias
Mt. Pleasant, TX 75455
903-572-2396
903-573-1791 (cell)
Kmathias@txk.net

3 bulls for sale - Horned Herefords from Pure Gold, Yankee, and Dutch breeding. The Dutch bull is a yearling; the others are 16 months old.
Contact: Joel McClatchy
Eagle Ranch
Blum, TX 76627
214-850-5926
joelmcclatchy@charter.net

2 year-old Hereford bull for sale.
Contact: Curtis Wilkerson
Murphey's Circle M Ranch
Meridian, TX 76665
254-253-0718 (Curtis' cell)
254-855-1276 (Jane's cell)

2 bulls, 20 months old. Ready for service.
Contact: Ronny Raines
Denison, TX 75021
214-437-7919
rgraines@aol.com

Breeding age Horned Hereford Bulls for sale. Several to choose from.
Contact: Sjolander Ranches
Riesel, TX 76682
254-379-8983 George's cell
254-412-8213 Jan's cell

6 – yearling+ Hereford bulls, by top bloodlines HH 8203, HH 5212, HH 5061-Pure Gold. Solid EPD's, gentle disposition.
Contact: Lee Terrell
Sherman, TX 75092
903-893-2289 (Res.)
903-815-1299 (cell)
leeterrellland@gmail.net

10 Registered Hereford Bulls, 16-18 months old out of a son of the Harland 408 bull and a Sooner son from Dale Barber.
Contact: Rick Tisdale
TT Hereford Ranch
Llano, TX 78643
325-423-2509

Herd Reduction Sale: Excellent selection of cows, heifers and young bulls. Proven bloodlines including Felton 517 DCC Quanity 3008 and American Nick.
Contact: Wendee Whitehead
Whitehead Herefords
Rusk, TX 75785
512-970-1595
903-683-4874 (east Texas)
www.whiteheadherefords.com

Private Treaty - Registered Hereford Bull Sale, 18-24 months-old, horned and polled. Ready to go to work.
Contact: Williams Family Herefords
Herb Williams, Ranch Mgr.
Henrietta, TX 76234
940-393-1650 cell
940-466-3381 home
940-466-7237 Fax
herbsusan@msn.com

advertisers**INDEX**

Alpha Equine Breeding Center 24
Atlas Farms 23
B&C Cattle Co. 26
B&H Herefords. 26
Barber Ranch. 26
Barnes & Sons, Randall 23
Barnes, Tommy 26
Bar S Herefords (Larry Schatte) 23
Bell Farms, Jim G. 23
Bragg, Mike & LaReshia 26
Buchholz, Gary and Kathy 23
C&M Herefords 3, 26
Carroll, L.J. (C2 Cattle Co.) 24
Carver Herefords 25
Casas, III, Leo 26
Case Ranch 25
Circle G Cattle 23
Circle H Labs. 27
Circle M Ranch 24
Coates Ranch Co.. 25
Cooper Hereford Ranch 14, 26
Copeland Herefords & Sons LLC 26
Covered M Ranch 24
Cross Timbers Classic 11
Darnell, Jim. 25
Davis, Paul 23
Debter Hereford Farm. 26
Decker Cattle Service 23
Dominey, Sam 23
Doyle Hereford Ranch 23
Dudley Bros. . . . . 4th Cover, 24
Dufur Herefords. 26
Eckert, Miles & Mary 25
Edgar Hereford Ranch 24
Ellard, Jo. 26
Estes Ranch, Button. 25
Ezy-Lift 26
Flying 'S' Herefords 5, 24
Fuston Herefords 25
Gibbs, W. Paris 23
Gordon Ranch, W. K. 24
Gorman Milling Co., Inc. 27
Grett, Harry & Cheryl 23
H2 Ranch and Cattle Co. 23
HayMaster. 27
Henson, Clyde 25
Herrmann Cattle Co. 23
Hidden Oaks Ranch 24
Hoffman Ranch 26
Holden Herefords. 15, 26
Howard Herefords 24
Indian Mound Ranch 26
Jackson Hereford Ranch 24
Johnson Cattle Marketing. 27
Johnson, Pete 23
Knox TY Herefords 25
Lang, Roland 24
Largent & Sons . . . . . 3rd Cover, 26
Larson Polled Herefords 23
Lee, Ira 25
Lesley Herefords 24
Locklear, Ward (MW Herefords) 7, 24
Lone Star Herefords 24
McClatchy Eagle Hereford Ranch 23
McClintock, Mark & Teresa. 27
McInnis Cattle Co. 25
McKnight Ranch Co. 25
McMullin Ranch 6, 11
Mann Cattle Co.. 25
Massey Hereford Ranch 25
Mathias, Kurtis 23
Messner Herefords 26
Metch Polled Herefords 23
Mezger, Jeff (Honeymoon Herefords) 25
Midcontinent Livestock Supplements 27
Miller, Howard. 26
Milligan Herefords 26
Mimms Herefords 25
Mockingbird Hill 24
Muleshoe Ranch 24
Neel, Jr., George E. 24
Nelson, Jim 23
Noack, Leon 23
Nolan, Scott 23
NE Texas Hereford Assn. 8
Park Place Enterprises 27
Pied Piper Farms 25
Powell, James L. 25
Prairie Meadow Herefords 26
Pronger Bros.. 26
Pullen, Jackie 23
Rafter J Cattle Co. 25
Rockin' W Polled Herefords 24
Rocking Chair Ranch 25
S-W Herefords 26
Schacher Auction Services 26
Scharbauer Ranch LLC. 25
Schlegel, R. & Sons 24
Silveus Insurance. 26
Sjolander Ranches 24
Skrivanek Ranches. 23
Spearhead Ranch 24
Steele Embryo 27
Still River Ranch 23
Stuart, Brad 25
Summerour Ranch 26
Terrell, Lee 23
The Black Hereford Sale 9
Theuret, Wesley. 24
Triple L Ranch 8
Turner, Cole & Susan 25
W4 Ranch . . . . . 1st Cover
Walker Herefords 25
Weinheimer Ranch, Inc. 25
Williams Family Herefords 23
Wilson, Ross 24
Winsauer Herefords 24
Worrell Enterprises, LLC. 10
Youngblood, Arlan 25
Younts & Son, Curtis 1, 24

Yes, it's time to thank those of you that are so loyal to our great breed. Along with this proven breed, you have been steadfast in your belief in yourselves and your cattle!

The past has demonstrated that fads have always come and gone. The future will probably be no different; therefore, congratulate true ranchers that love to produce real cattle that are the ***only*** ones that will stand the test of time.

As we look back on our blessings of this past year, we have to thank you, both our loyal and new customers for trusting our program. Our commitment to satisfy your demand for "long-haul" cattle has never been more focused. So, keep thanking our Lord for his provisions and keep buying and selling good Hereford cattle!

Sale Date: November 21, 2013

LARGENT AND SONS

Hereford cattle since 1902

P.O.Box 66

Mark & Cathy: 307-738-2443
Mark's cell: 307-267-3229

Kaycee, WY 82639

Fax: 307-738-2297
Dave's cell: 307-267-4491

10 miles south on I-25

e-mail: largentandsons@yahoo.com • website: www.largentandsons.com

OCTOBER 10, 2013

Announcing

Our 52nd Annual

BULL SALE

Comanche, Texas

DUDLEY BROS.
BOX 10 • COMANCHE, TEXAS 76422

Office 325-356-2284 • **Fax** 325-356-3185
John 325-356-3767 • **Cell** 325-642-0745
Tom 325-356-3918 • **Cell** 325-642-0748

Dudleybros@comanchetx.com • www.dudleybros.com