

# TEXAS HEREFORD

The Official Publication of the Texas Hereford Association

February 2015



# Rockin 4H Ranch Inc.

**A Breeding Plan That Produces Quality Consistent Results!!!**

## R4HR GVCMR156T FULLBACK Y471ET

P43215025 — Calved: March 18, 2011 — Tattoo: BE Y471

PW VICTOR BOOMER P606 (SOD)(DLF,HYF,IEF)  
CMR GVP MR MATERNAL 156T (DLF,HYF,IEF)  
P42830222 JG WCN VICTRA 17 2103

REMITALL BOOMER 46B (SOD,CHB)(DLF,HYF,IEF)  
PW VICTORIA 964 8114 (DLF,HYF,IEF)  
MHF VICTOR R125 17  
MHF MS VIC A51 567

REMITALL ONLINE 122L (SOD,CHB)(DLF,HYF,IEF)  
WSF ONLINE VICTORIA 351 ET (DLF,HYF,IEF)  
P42446944 WSF VICTOR LADY 869

REMITALL EMBRACER 8E (SOD,CHB)(HYF)  
REMITALL CATALINA 24H  
NJW WSF MCC WRANGLER 3E  
WSF MISS VIC K1205P 94T (DOD)

CE -0.4 (P); BW 2.2 (.23);  
WW 55 (.22); YW 80 (.22);  
MM 26 (.14); M&G 53;  
MCE 3.3 (P); MCW 92 (.17);  
SC 1.0 (.08); FAT 0.019 (.20);  
REA 0.45 (.19);  
MARB 0.08 (.17); BMI\$ 19;  
CEZ\$ 15; BII\$ 16; CHB\$ 25

### R4HR MH High Plains 4037 0017 ET

Sire: THM Durango 4037  
Dam: CRR 279R Julianne 827

### R4HR GVCMR P606 Tradition A258

Sire: PW Victor Boomer P606  
Dam: Star Ogin Holly 526P ET

### R4HR KE Vintage P606 8062 ET

Sire: PW Victor Boomer P606  
Dam: BTF 5015 9146

### R4HRGVCMR P606 Ambassador Z118

Sire: PW Victor Boomer P606  
Dam: Star Cowgirl 183P

### R4HR THF Logic 023R J838

Sire: KJ C&L J119 Logic 023R ET  
Dam: THF Victoria 46B J630

### R4HR 6056 Bright Solution 2102

Sire: THM Solution 6056  
Dam: GSC Brighty 533P U3

### THM R4HR TL's Sonny 0758

Sire: THM 163M Marcel 7540  
Dam: THM TL's Sunkist 6120

### GV CMR 430 MR 2532 Y128 ET

Sire: CMR TF 242 Garrett 430  
Dam: AB 2532 Lassie 8006  
6008 ET

### R4HR GV CMR 110K Max Y496 ET

Sire: Golden-Oak 4J Maxium 28M  
Dam: Remitall Marvel ET 110K



Dale and Donna Hester  
4800 VZCR 2120, Canton, TX 75103  
903-340-5006 Cell

**Offering 50+  
replacement heifers  
and 25+ ready to work  
bulls at all times.**

**Producing Time Tested Genetics... Every Hour... Every Day**

# Introducing



## EL Advance 005X

### OUR NEW HERD BULL

CED	BW	WW	YW	MILK	M&G	CEM	MCW	US	TS	SC	FAT	REA	MARB	BMI	CEZ	BII	CHB
+2.1	+2.1	+59	+100	+29	+59	+2.8	+105	+0.98	+1.09	+1.4	+0.019	+0.67	-0.19	+\$19	+\$16	+\$15	+\$24

**HH ADVANCE 7110T ET [DLF,HYF,IEF]**

**EL ADVANCE 005X [DLF,HYF,IEF] • 43068400 • 01-07-2010**

**HH MISS ADVANCE 9072J**

HH ADVANCE 5104R [SOD,CHB,DLF,IEF]]

HH MISS ADVANCE 296M [DOD]

CL 1 DOMINO 500E [SOD,DLF,IEF]

HH MISS ADVANCE 339C [DOD]

CL 1 DOMINO 205M [DLF,HYF,IEF]

HH MISS ADVANCE 153L [DOD,DLF,IEF]

HH ADVANCE 0024K [SOD,DLF,IEF]

HH MISS ADVANCE 023K 1ET

CL 1 DOMINO 166 [SOD]

CL 1 DOMINETTE 7013 [DOD]

HH ADVANCE 9012Y [SOD,DLF,IEC]

HH MISS ADVANCE 646U

*Congratulations to all exhibitors and consignors to the Fort Worth Show and Sales.*

**AHA Golden Hereford Breeder**

Herefords Since 1959

## CURTIS YOUNTS & SON

Cell: 254/760-0243 • Res: 254/939-6492  
3648 Elmer King Rd. • Belton, TX 76513

# TEXAS HEREFORD



Official publication of the Texas Hereford Association

February 2015 • Vol. 64, No. 4

## Mission Statement

The Texas Hereford Association will provide the leadership to unite, foster and protect the interest of the Hereford breed; and promote fairly the production and consumption of Hereford beef universally.

## Features

15 Club Calf Listing  
*A quick guide to help youth find steer and heifer prospects*

16 SandHills Hereford Show Results

17 National Western Stock Show Results

22 Sale Reports

## Departments

4 Bulletin Board

4 TJHA News

4 Obituaries

6 Tailgate Talk

27 Calendar of Events

28 Cattle for Sale

28 Advertisers Index

## On The Cover

THA Members' cattle swept the National Western National Hereford Show recently held in Denver and are pictured on this months cover. GKB 88X Laramie B293 was Champion Horned Bull and bred by GKB Cattle and part interest sold to Brumley Farms of Orovada, NV in the 2013 Reno Western Nugget Sale. CHAC Mason 2214 was Champion Polled Bull and was bred by Jonathan Chachere and sold to GKB, Prairie Rose Cattle Co. and Eleanor James at the 2013 Junior National. BR Anastasia 3023 ET was Champion Polled Heifer bred by Bryden Barber and part interest sold to Rylee Barber, Deppe Bros., Cottonwood Springs/Bushy Park Farms and Sullivan Farms. JCS Tater Tot 3560 was Champion Horned Heifer and bred by Copeland & Sons, LLC and sold to Kristin Fawcett. Congratulations to the breeders and current owners. We are "Texas Proud" of these cattle. *Photos by Jack Chastain.*

THE TEXAS HEREFORD (ISSN 0744-4761) (USPS 616-680) is published monthly except for the month of July by the Texas Hereford Association. POSTMASTER: Please send change of address notices to The Texas Hereford, 4609 Airport Frwy., Ft. Worth, TX 76117. Periodical postage paid at Ft. Worth, TX, and additional mailing offices. Subscription rate: One Year, \$15.00. Advertising rates on request. Contributions to the editorial pages are welcome, but the magazine cannot be responsible for the return of unsolicited material.

## Texas Hereford Association Officers

Gary Buchholz, Waxahachie, president  
Chad Breeding, Miami, president-elect  
Terri Barber, Austin, vice-president  
John Winsauer, Beeville, vice-president  
Curtis Younts, Jr., Belton, vice-president  
Jack Chastain, Fort Worth, secretary-treasurer  
Jay Wright, Morgan, past-president

## Executive Committee

Matt Copeland, Nara Visa, NM  
Paul Funk, Copperas Cove  
Joe Dan Ledbetter, Wheeler  
E.C. Rosson, Milford  
Berry Summerour, Houston

## Directors

Jimmy Atlas, Grandview  
Dr. Stephen Coates, San Angelo  
Matt Copeland, Nara Visa, NM  
Tom Dudley, Comanche  
Mark Ellison, Austin  
Mike Fuston, Turkey  
Jerry Lewis, Valley View  
Dimitri Mataragas, Athens  
David Moore, Hamlin  
David Morris II, Marquez  
J.D. Ragland, Canyon  
E.C. Rosson, Milford  
Ron Schlegel, Olney  
Dr. Mark Steele, Graham  
Reed Stewart, Sterling City  
Brad Stuart, Roby  
Berry Summerour, Houston  
Lee Terrell, Sherman  
Susan Turner, Rochester  
Len Weinheimer, Stonewall  
George Beggs IV, Fort Worth  
John R. Caldwell, Abilene  
David Carver, Cotton Center  
Justin Dauer, Panhandle  
Mike Doyle, Wolfe City  
Bill Dufur, Caddo, OK  
Crawford Edwards, Tahoka  
Jo Ellard, Dallas  
Paul Funk, Copperas Cove  
David Harbour, Stinnett  
Lee Haygood, Canadian  
Tye Jackson, Ranger  
Watson Langford, Okmulgee, OK  
Joe Dan Ledbetter, Wheeler  
Tommy Malone, Wills Point  
Clay Richardson, Ozona  
Roy Shackelford, Comanche  
Glenn Springer, Aspermont  
James Strode, Paluxy  
Jim White III, Marfa  
Pete Case, Eldorado  
Tom Echols, Breckenridge  
Clay Furlong, Kent  
Jordan Glaze, Gilmer  
Kevin Hartley, Madisonville  
Weldon Hawley, Vernon  
Larry Johnson, Abilene  
Larry Karrh, Boerne  
Chris Lacy, Ft. Davis  
Bill McInnis, May  
Bobby McKnight, Ft. Davis  
Sam Massey, Wickett  
Steven Noack, Rockdale  
Scott Nolan, Gilmer  
Kyle Perez, Nara Visa, NM  
Keith Rogers, Hamilton  
Wilson Scaling, Henrietta  
Chris Scharbauer, Amarillo  
Lloyd Whitehead, Ft. McKavett  
Herb Williams, Decatur

## TEXAS HEREFORD

4609 Airport Freeway • Fort Worth, TX 76117  
www.texashereford.org  
817/831-3161 • Fax: 817/831-3162  
texashereford@sbcglobal.net  
Jack Chastain, *Manager/Editor*  
Penni Hiles, *Assistant Editor & Circulation*  
Park Place Enterprises, *Design*  
Lee Chastain, *Photo Production*

## AFFILIATED WITH

LPC - Livestock Publications Council  
National Cattlemen's Beef Association  
American Hereford Association  
Texas & Southwestern Cattle Raisers Association  
Texas Purebred Cattle Alliance

# Congratulations

to our  
**Denver Winners  
& Partners!!**

*A very special THANK YOU to the Mark Kelley Team  
who always has our cattle looking their very best!  
We are thrilled to achieve these results with you all!*



BR NITRO AVENTUS 3116 ET  
**Champion Horned Senior Bull Calf**  
2015 National Western Stock Show  
Owned by: Barber Ranch, Channing, TX



BR ANASTASIA 3023 ET  
**Grand Champion Polled Female**  
2015 National Western Stock Show  
Owned by: Deppe Bros, Maquoketa, IA  
Cottonwood Springs Farm/Bushy Park Farms, Mitchell, SD  
Sullivan Farm, Dunlap, IA • Barber Ranch, Channing, TX



KLD BR CHLOE D310 ET  
**Champion Horned Winter Heifer Calf**  
Owned by: Rylee Barber, Channing, TX



BR GABRIELLE 3A09 ET  
**Reserve Champion Polled Intermediate Female**  
2015 National Western Stock Show  
Owned by: Aidyn, Rylee & Bryden Barber, Channing, TX

We also appreciate all the interest  
in our Cowtown Invitational heifer lot.

*Best wishes*  
to our buyers  
in 2015 and beyond!

**Barber Ranch** *Family Owned & Operated Since 1905*

Ranch (806) 235-3692

Justin (806) 681-5528      Brett (806) 681-2457  
Dale (806) 673-1965      Terri (817) 727-6107  
Mary (806) 930-6917      Jason (817) 718-5821

10175 FM 3138 • Channing, TX 79018  
barberranch@wildblue.net • barberranch.com

### West Texas Scholarship Info

Information, criteria and scholarship application regarding the West Texas Hereford Association Curly Hays Memorial Scholarship can be obtained on-line at [www.cfabilene.org](http://www.cfabilene.org) under scholarships and then finding West Texas Hereford Association Curly Hays Memorial Scholarship. The deadline for the scholarship is April 1, 2015. If applicants have questions or are unable to obtain on-line call Twalla Simmons at 325-669-1692 and the information will be mailed. ★



### TJHA-TJPHA State Show

Juniors may now start calling the Holiday Inn Express Salado-Belton at 254.947.4004 to reserve their rooms for the 2015 TJHA-TJPHA State Show to be held in Belton, June 17-20, 2015.

Discounted rates will be available until May 27, 2015, and the last day anyone may cancel without penalty is June 3, 2015. Please ask for the Texas Hereford Association block of rooms.

The Holiday Inn Express Salado-Belton is located at 1991 N. Stagecoach Rd. [Exit 286], Salado, TX 76571; e-mail: [holidayinnexpress@hiesalado.com](mailto:holidayinnexpress@hiesalado.com); Website: [www.hiexpress.com/saladotx](http://www.hiexpress.com/saladotx). Other hotel information includes The Best Western Salado, 10825 S IH 35, Salado, TX 254-947-4001. ★

### Avis Youngblood

Avis passed away Saturday, January 24, 2015 in Lubbock. She was born January 11, 1929 in Dawson County to Herman and Fannie (Alexander) Burkett. She married Arlan Youngblood January 25, 1948 at her parent's home near Midway. They were married one day short of 67 years.

Avis is survived by her husband, Arlan Youngblood of Lamesa; children, Kent Youngblood and wife, Tammy of Lamesa; Kelli Merritt of Lamesa; grandchildren, Kati Riggins and husband, Jeremiah of Ackery, KY; Riggins and husband, Lee of Lamesa, Colt Youngblood and Madison Youngblood both of Lamesa; and 4 great-grandchildren. ★

### Juniors Save the Date

Make sure to save the date of March 28, 2015 for a leadership workshop to be held in Fort Worth in conjunction with the annual TSCRA Convention. More information will be available when details are worked out. ★

## ★ TJHANEWS

# Howdy

by Ashley Cline, TJHA President

For most of us, stock show season is in full force and hopefully, it has been a successful one. When you look back on your successes and your not so successful times, what do you remember the most? If you're like me, you remember the friends you've met, the memories you've made with those friends and with your family. Chances are you have that one person that you have always looked up to. Why did you look up to them? Was it because they were always in the winner's circle? Was it because they took the time to give you some pointers? Was it because they were good at showmanship or fitting? Or was it because they simply stopped to talk to you? Whatever the reason, most of us have that older "stock show kid" that we have always admired and looked up to. I know for me, it was the first time I showed and saw the Texas Hereford queen and sweetheart passing out the ribbons. I thought those girls were as glamorous as any Miss America plus they got to do their queening at a cow show...how cool is that! It became my dream to be the Texas Hereford queen and last year I

got to fulfill that dream. Now as one of the senior members of the TJHA, I realize that my goals have changed; now I am so grateful to be able to serve as the president and hope that I've been able to inspire others to become involved and realize their dreams. As I say that I want you to keep this quote in mind so maybe you can inspire someone else, "Somewhere in this barn there is a little kid that wants to be just like you someday. You owe it to them to be the best you can be." So as we go through show season remember someone somewhere is watching you. You are now the older "stock show kid" so remember who your inspiration was and try to be that for our younger members. ★



# A Big Cowtown “Thank You”

to the buyers of our cattle in the  
Cowtown Invitational  
and  
Whiteface Replacement Sales  
*we appreciate your support!*

Watch for our cattle at sales in  
**SAN ANTONIO • HOUSTON • BEAUMONT**



Jay Wright,  
General Manager



Jeff Chaffin,  
Purebred Cattle Manager

The logo for W4 Ranch, featuring a stylized 'W' and '4' followed by the word 'RANCH' in a bold, sans-serif font.

BOSQUE COUNTY SINCE 1961

Registered Herefords and Certified F-1s  
Jay Wright, General Manager • Office: 254-635-4444  
Cell: 254-396-2584 • e-mail: jay@w4ranch.com  
Jeff Chaffin, Purebred Cattle Manager  
254-396-2785 • jeff@w4ranch.com  
P. O. Box 9 • Morgan, Texas 76671  
www.W4ranch.com  
Joe Walker Land & Cattle, LTD

By Jack Chastain, Editor

As I return from another great Hereford event at the National Western Hereford Show in Denver, my mind focuses on the upcoming events to take place at another great stock show we host in Fort Worth and all the related events. What makes one show or event more special than another? The people who exhibit and attend do. Denver has its special attrac-

tions. The Mile High city, the carload and pen bull and heifer shows, the sale and certainly the number of entries. Texans played prominent roles in all aspects of the shows and sales as reflected in the reports elsewhere in this magazine. I congratulate the AHA staff for conducting the Mile High Hereford Sale to be one of the most successful sales I have ever attended. The move of

the sale to the stadium arena was even more awesome this year than last. An estimated crowd of 5000 Hereford breeders and enthusiasts watched a spectacular event as the results clearly reflect. Herefords indeed have a bright future in the beef industry.

As manager of THA and a native Texan from the Fort Worth area, I cannot help but envision our Fort Worth Stock Show becoming the "Must Attend" event of the year. The facilities are second to none. In addition to our annual membership meeting and social, we have our 46th annual replacement female sale with some of the best heifers ever consigned, our Heritage pen of heifers donated by a group of extremely dedicated and loyal Hereford breeders, a Cowtown Invitational Sale featuring some class and division winners from Denver and Reno and a quality open show that has the largest number of entries ever for Fort Worth. What more do we need for Fort Worth to be the greatest Hereford Event of the year?

THA really gets the year started in Fort Worth with the membership meeting, election of officers, sales and shows. The new executive committee will appoint committees and plan for events for the rest of this year and into the next few years. I solicit all members who have thoughts, ideas, and projects or just want to volunteer their time and service to step forward and let the president or myself know. I challenge every member to try to recruit one new member. Surely you have a neighbor, customer or friend who could become a member. We need more active members participating in all of our events.

I would encourage all parents of junior members to watch for details of a leadership event planned for March 28, 2015 in conjunction with the annual TSCRA Convention in Fort Worth. We will get more info out when more details are confirmed, but we need parents help in getting the juniors to attend.

Meanwhile, Let Us All Work Together to Make THA and HEREFORDS THE BEEF BREED SUPREME! ★

McMullin Ranch

When bulls like this HEREFORD  
are crossed on black cows...



...the results are great  
heifers like these!



SEE US FOR YOUR HEREFORD BULLS!

MC

McMullin Ranch

Donlie and Linda McMullin  
1005 Perryman Creek Rd.  
Copperas Cove, TX 76522  
254-547-0172 • dboydmc@yahoo.com

# Consistency year after year



Thank you to our Customers &  
Congrats to all **GKB** Juniors  
on a great showing in 2014!



*Scott Chachere*  
GKB TMH S&A TAILOR MADE B267 ET  
Reserve Grand Champ Horned Female



*Jude Stone*  
GKB STRH NANCY 302A ET  
Reserve Division Champion



*Boyle Thomas Williams*  
GKB BOB'S KATHY KAY 378A  
Reserve Division Champion



*Ruth Anne Kettler*  
GKB TMH S&A TAILOR MADE 69A ET  
Division Champion



Bulls, Females and Show Heifers available by Private Treaty!



**GARY & KATHY BUCHHOLZ**

P.O. Box 2807 :: Waxahachie, TX 75168  
Gary Cell: 214-537-1285 :: Kathy Cell: 214-537-1306  
Email: gary@gkbcattle.com :: Web: gkbcattle.com



Herdsmen: Jay Creamer 254-707-2199 :: Cowman: Max Stoltz 918-605-5136 :: Operations: Matt Eskew 479-721-9883

# NorthEast Texas Hereford Association

POLLED and HORNED

## 63<sup>rd</sup> annual Sale

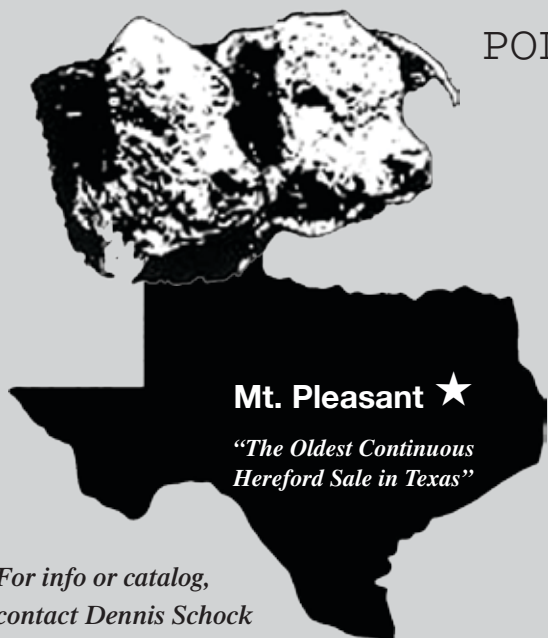

**Mt. Pleasant** ★

*"The Oldest Continuous  
Hereford Sale in Texas"*

*For info or catalog,  
contact Dennis Schock  
5600 Full Moon Drive  
Fort Worth, Texas 76132  
903-815-2004  
dschock254@gmail.com*

**Mt. Pleasant, Texas**

**March 14, 2015 • 12 Noon**

**Titus Co. Fairgrounds**

*Behind Civic Center, on Business 271, 1/4 mile south of I-30, exit 162A*

**Auctioneer: Joel Birdwell**

***Selling 75 Lots***

**Bulls • Cow/Calf Pairs • Bred Cows • Bred Heifers  
Open Heifers • Show Heifers • Black Baldie Heifers**

**Lunch provided beginning at 11 a.m.**

*Cattle available for viewing the night before the sale  
& the morning of the sale*

# We cover the states of Texas and Oklahoma.

We are one of the top marketers of farm and ranch land, with over 20 years of experience. Our well regarded reputation in the market and our extensive contacts benefit you in many ways.

Our vast experience in selling working cattle and horse ranches as well as hunting and recreational properties and producing farms has made us a market leader.

Our agents know and offer you access to the best appraisers, farm and ranch lenders and surveyors.

We create attractive, detailed brochures which are distributed to brokers and prospective buyers.

We continually formulate innovative methods and techniques to maximize exposure of our property. Since 1983 we have invested over \$1,250,000 in media placement.

Everyone in our organization takes pride in our professional service. We provide you with prompt responses to your questions and guard your confidentiality.

**When you decide to sell, call us. You'll be glad you did!**



**"Country Living" acreage with  
homes, stables or other improvements.**

**Representing buyers and sellers  
of farms, cattle & horse ranches.**

*Unmatched Performance Since 1983*

**DONLIE McMULLIN REALTY**

Phone: 254-547-0172 • Fax 254-542-1489

Toll Free: 1-800-200-8966

202 S. 1st Street • P.O. Box 794

Copperas Cove, TX 76522

e-mail: [donliemcmullin@earthlink.net](mailto:donliemcmullin@earthlink.net)

4th Annual

# Black Hereford Sale

Saturday, March 14, 2015

**New  
Location!**

Ellis Co. Youth Expo Center  
Waxahachie, Texas • 12:00 P.M.

**100 Head Sell**

FEMALES • BULLS • 3-in-1 PACKAGES • FUTURITY HEIFERS  
Doak Lambert, Auctioneer

**DVAuction**  
Breeding Real Time Auctions  
www.DVAuction.com



WBHA National Black Hereford Show, March 13, 10 A.M.  
Plus The TSCRA Ranch Gathering at 6:00 P.M.



Lot 24  
Bull A120



Lot 87  
3-in-1



Lot 116  
Heifer A070



Lot 118  
Heifer B019

Please call, text or e-mail for more information:

**TRIPLE L RANCH**

BOBBY & JARED LIDE  
714 FM 1366 • Mexia, TX 76667  
Ranch: 254/739-5311  
Bobby (cell) 254/625-3800  
Jared (cell) 254/625-3806

**VIDEOS** online at: [www.TripleLBlackHerefords.com](http://www.TripleLBlackHerefords.com)

*"We produce the best by breeding the best!"*

# CROSS TIMBERS CLASSIC JOINT PRODUCTION SALE

**Hereford & Polled Hereford Cattle**

**SATURDAY, APRIL 18, 2015**

**12 P.M. • Tenroc Ranch • Salado, Texas**

Cattle viewing all morning prior to sale

Friday, April 17: Cattle Viewing from 12 noon - 6 p.m.

Breeding Age Bulls • Open Heifers • Bred Females • 3-in-1 Packages

Contact: Robbie Morish • Phone: 361-571-TPHA (8742)

e-mail: [manager@tpha.net](mailto:manager@tpha.net) • web site: <http://www.tpha.net>

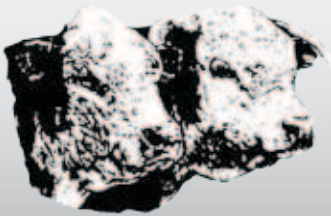

"April Day" 18"x18" oil on canvas



"Winter Range" 18"x24" oil on canvas

Hereford Cattle Paintings  
by Nationally Known Artist  
**JIMMY DYER**



"The Old Home Place" 24"x 36" oil on canvas

Commissions Welcome

Website: [www.jimmydyer.com](http://www.jimmydyer.com)

email: [jimmydyer@sbcglobal.net](mailto:jimmydyer@sbcglobal.net)

Phone: 214-549-1888

# Time Tested Genetics PROVEN & PREDICTABLE

## 49TH ANNUAL PRODUCTION SALE Monday, March 9, 2015

At the Ranch, Valier, Mont.

**Selling 140 POWERFUL HEREFORD BULLS**

**100 BIG, STOUT YEARLING BULLS**

**40 POWERHOUSE 18-MONTH-OLD BULLS**

**50 FRONT PASTURE, LINE ONE FEMALES**

**2 SPECIAL "PICK OF FLUSH" HEIFER LOTS**

**20 TOP QUALITY YEARLING HEIFERS**

**20 CHOICE FALL PAIR LOTS • 8 FALL BRED HEIFERS**

**Bulls sell with complete performance and ultrasound data.**

All Yearlings and 18-month sale cattle will have GE EPDs.

Free delivery on purchases totaling \$5,000 or more.



### HH ADVANCE 4082B ET

Sire: CL 1 Domino 1161Y

Dam: HH Miss Advance 9102W

BW 3.4; WW 60; YW 105; MM 34; M&G 64;

REA 0.44; MARB -0.04

- One of the best powerhouse herd bull prospects we have ever raised. 4082P has exceptional bone, substance, volume, neck extension and eye appeal. He is an easy moving bull with great muscle expression. His dam is a powerful donor cow out of a great cow family. Great combination of cow power, performance and phenotype.



### HH Miss Advance 4062B ET

Full sister to Lot 4082B. Special "Pick of Flush" lot. One of four sisters to choose from.



### HH ADVANCE 4051B

Sire: CL 1 Domino 1161Y • MGS: HH Advance 8050U ET

BW 1.5; WW 59; YW 82; MM 30; M&G 60; REA 0.44;

MARB -0.09 GE EPDs

- Curve bender herd bull prospect with extra length, spring of rib, muscle and style. 76 lb. BW and an 835 lb. 205-day wt. Great EPDs backed by phenotype and cow power deluxe.

### HH ADVANCE 4104B ET

Sire: HH Advance 1098Y • Dam: HH Miss Advance 9102W

BW 3.8; WW 59; YW 99; MM 36; M&G 65; REA 0.44; MARB -0.06

- Extra pigment, length of body, muscle expression and style in this powerful herd bull prospect by 1098Y. 4104B weaned off at almost 900 lb. and is loaded with muscle. He ranks in the top 5% of the breed on WW, YW, MM and M&G EPDs.



# Holden Herefords

**3139 Valier Dupuyer Rd. • Valier, MT 59486**

[www.holdenherefords.com](http://www.holdenherefords.com) • [jtholden@3rivers.net](mailto:jtholden@3rivers.net)

406-279-3301 home • 406-279-3300 Ranch

406-450-1029 Jack Holden cell • 406-590-3307 Brad Holden cell

Jay D. Evans 406-279-3599 • 406-450-0129 mobile

## Midcontinent Livestock Supplements Forage Enhancing Program

*Recondition the  
cows after  
weaning.*

### **MLS #1 SUPPLE-LIX**

All natural protein tub with high vitamin and trace minerals levels for cattle needing both protein and minerals on roughage diets.

*Get calves off  
to the right  
start.*

### **MLS #5 STRESS**

An all natural protein, energy, vitamin, and trace mineral tub for young cattle during weaning, shipping, or stress. Has Availa®4 from Zinpro®

[www.mlstubs.com](http://www.mlstubs.com)



Kyle Latham---254-715-2162

# SCHMIDT



RANGE RAISED CATTLE SINCE 1965

JD, Robert & Larry Schmidt  
(830)426-3720 / (830)444-9456

# HEREFORDS

LOCATED 13 MILES SOUTH OF HONDO OFF HWY. 173

*WW Livestock Systems is proud to announce a new  
partnership with The Texas Hereford Association.*

As a Texas Hereford Association Member you will receive an additional 5% discount on the purchase price of all WW Livestock, WW Paul Scales, and WW Stampede products purchased at these participating WW Livestock Dealers.

ANGELO PELLETS	SAN ANGELO, TX	325-655-5751
BIG COUNTRY FARM	PARIS, TX	903-785-8372
D&D FARM & RANCH	SEGUIN, TX	800-292-5232
DYER EQUIPMENT	AMARILLO, TX	806-335-1330
MORGAN LIVESTOCK	BOWIE, TX	940-872-3093
MORGAN LIVESTOCK	TEAGUE, TX	806-794-5575
PRODUCERS COOP	BRYAN, TX	979-778-6000

SAM'S WESTERN STORE	BEAUMONT, TX	409-842-2625
STANLEY FEED	MADISONVILLE, TX	936-348-2235
WEST TX VET	ABILENE, TX	325-677-8677



800-999-1214 • [www.wwmanufacturing.com](http://www.wwmanufacturing.com)



# COOPER

## HEREFORD RANCH

←  
**49<sup>th</sup> Annual Production Sale**

**Tuesday, March 10, 2015**

*Line One Genetics since 1957*

Built on: Performance Testing & Maternal Traits  
 Focusing on: Calving Ease, Fertility, Carcass Traits & Disposition

*Selling:* Free Delivery for first 1,000 miles on purchases totaling \$5,000 or more

**85** Performance Tested Yearling Bulls **20** Top End Yearling Heifers **8** Young Bred Cows (April 1 Calves)

**CL1 Domino 402B** | Sire: GB L1 Domino 177R

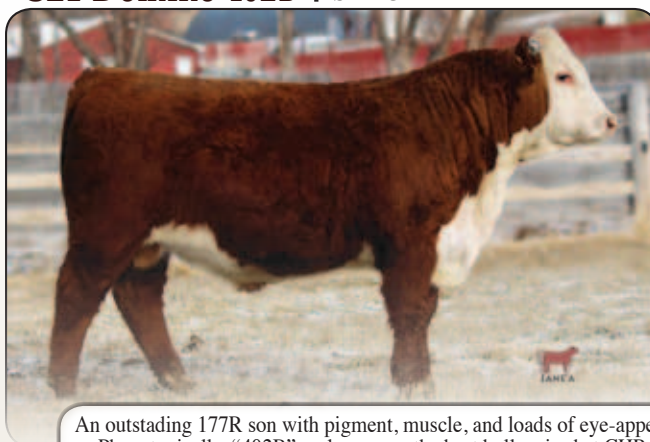

An outstading 177R son with pigment, muscle, and loads of eye-appeal. Phenotypically, "402B" ranks among the best bulls raised at CHR. CED 2.6 | BW 2.5 | WW 70 | YW 107 | MM 34 | M&G 69 | REA 0.36 | MRB 0.00



**CL1 Domino 403B** Sire: GB L1 Domino 177R  
 CED 6.8 | BW -0.8 | WW 62 | YW 89  
 MM 30 | M&G 60 | REA 0.21 | MRB 0.39



**CL1 Domino 411B** Sire: CL1 Domino 1161Y  
 CED 1.7 | BW 3.4 | WW 58 | YW 90  
 MM 33 | M&G 62 | REA 0.41 | MRB -0.03

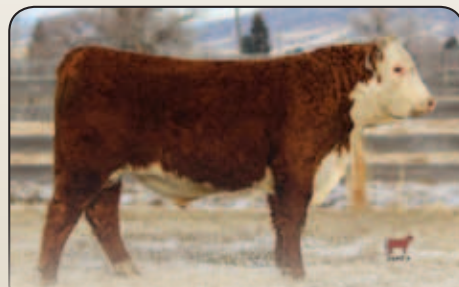

**CL1 Domino 412B** Sire: CL1 Domino 216Z 1ET  
 CED 5.5 | BW 0.2 | WW 51 | YW 95  
 MM 33 | M&G 59 | REA 0.15 | MRB 0.03

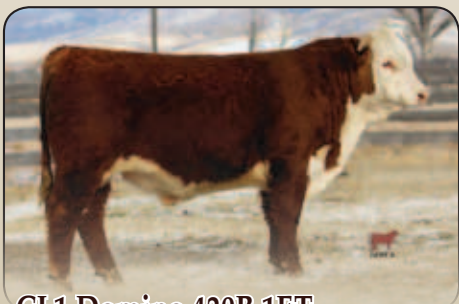

**CL1 Domino 420B 1ET**  
 Sire: CL1 Domino 215Z  
 CED 2.3 | BW 3.1 | WW 57 | YW 95  
 MM 31 | M&G 59 | REA 0.09 | MRB 0.28



**CL1 Domino 434B 1ET**  
 Sire: HH Advance 2037Z 1ET  
 CED -0.7 | BW 3.7 | WW 58 | YW 97  
 MM 28 | M&G 57 | REA 0.14 | MRB 0.21



**CL1 Domino 4165B 1ET**  
 Sire: CL1 Domino 215Z  
 CED 2.2 | BW 3.4 | WW 57 | YW 82  
 MM 39 | M&G 68 | REA 0.28 | MRB 0.02



LiveAuctionsTV

Contact

PO BOX 126 Willow Creek, MT 59760  
 Mark & Cristy Cooper Dave Hanson & Kelsy Cooper  
 Mark's Cell: (406)539-6885 Dave's Cell: (406)570-5519  
 mark@cooperherefords.com



visit us on the web  
 to view complete pedigrees,  
 updated EPDs, photos & videos

[www.cooperherefords.com](http://www.cooperherefords.com)

# MW Hereford Ranch



*The Hassle-free Source  
for Hereford Cattle*

**Spring Sale.** We feed the bulls during the winter, freeing your pasture, time, and money.



## 30th ANNUAL PRODUCTION SALE Saturday, April 11, 2015

Cattle on display by 10 AM  
Lunch served at 12 Noon  
**Sale 1PM** at the ranch  
17 miles south of Brownwood on FM 45



### SELLING:

- 50 Two-Year-Old Bulls
- 40 Open Hereford Heifers



**Central Location.** With the *geographical center of Texas* only 13 miles away, we're close to everyone.

**Guarantee.** We absolutely guarantee our cattle. If you are not completely satisfied, we will make it right!

**Strategic Planning.** We aren't afraid to spend big bucks when we spot an industry changer. Our bold move several years ago to purchase IMR Patriot 3113 3ET has allowed us to move our cowherd to the forefront of the industry. His daughters are truly impressive with beautiful udders, feminine profiles, and the ability to wean heavy calves under severe drought conditions. 3113's EPD numbers continue to climb when other bulls' numbers often decline as daughters enter production. We've shared a few of his females in previous sales and they are always crowd favorites.



### The Locklear's MW Hereford Ranch

P. O. Box 1754 • Brownwood, Texas 76804  
325-646-0956 (res.) or 325-646-5501 (ofc.)  
Mopsy, Ward, Travis, Jami, Benjamin and Daxton,  
Chad, Elizabeth, Steve, Connor, Paige, Ashia & Brenna

# Club Calf Listings

Making it easy to find Hereford club calves in your area is the goal of this issue. Please contact the following ranches to meet your Hereford show steer and heifer needs, and be sure to tell them you saw it in the Texas Hereford.

## 1. Atlas Farms

4920 CR 401  
Grandview, TX 76050  
817-790-0202  
817-456-4691 (cell)  
atlasfarms@sbcglobal.net

## 2. Beerwinkle Livestock

1441 US Hwy. 70  
Earth, TX 79031  
806-647-6804  
sibeerwinkle@yahoo.com

## 3. Campbell Ranch

P.O. Box 177  
Tarzan, TX 79783  
432-459-2406

## 4. Cox Cattle Co.

P.O. Box 11  
Tarzan, TX 79783  
432-213-1235

## 5. Day Show Calves

415 FM 303  
Meadow, TX 79345  
Res.: 806-585-6357  
806-638-0063 (cell)  
**Mar. 6, 2015:**  
Mallet Event Center, Levelland,  
steers, heifers & bulls  
**Apr. 11, 2015:**  
Mallet Event Center, Levelland,  
elite prospects

## 6. Doyle Hereford Ranch

P.O. Box 73  
Wolfe City, TX 75496  
214-240-4538 (cell)  
mdoyle0326@yahoo.com  
May 2, 2015: 50th Anniversary  
Celebration Sale

## 7. GKB Cattle

Gary & Kathy Buchholz  
P.O. Box 2807  
Waxahachie, TX 75168  
Cells: 214-537-1285 or  
214-537-1306  
gkbcattle@ectisp.net  
www.gkbcattle.com

## 8. Bradley Hale

Hale Cattle Co.  
P.O. Box 38  
Miami, TX 79059  
806-898-3345

## 9. Mann Cattle Co.

Mark, Briss, Hadley & Colby Mann  
11924 N. FM 2528  
Lubbock, TX 79415  
Res.: 806-762-8697  
432-788-7075 (Mark's cell)  
432-788-8375 (Hadley's cell)  
432-847-9483 (Colby's cell)  
mannmen1@yahoo.com  
www.manncattle.com

## 10. Mimms Herefords

2108 N. FM 789  
Lorenzo, TX 79343  
Brady: 806-842-3459  
Rhett: 806-778-6996  
Ryan: 806-778-6677

## 11. Mockingbird Hill

Jack & Lyn Chastain  
Lee & Candace Chastain  
3924 Burkett Dr.  
Fort Worth, TX 76116  
817-821-3544 (cell)

## 12. Rafter J Cattle Co.

Larry & Colt Johnson  
1917 Hillside Rd.  
Abilene, TX 79603  
Colt: 325-280-7975  
Larry: 325-692-3940  
rafterj@dishmail.net  
www.rafterjcattle.com

## 13. Ragland Herefords

2001 CR 173  
Ralls, TX 79357  
Res.: 806-557-4641  
806-463-0245 (J.D.'s cell)  
806-468-5543 (J.D.'s office)

## 14. Brad Stuart

B- Bar Herefords  
876 SH 70 S  
Roby, TX 79543  
Res.: 325-235-5402  
325-338-5111 (cell)

## 15. W4 Ranch

P.O. Box 9  
Morgan, TX 76671  
Jay Wright, Manager  
Office: 254-635-4444  
254-396-2584 (Jay's cell)  
jay@w4ranch.com  
www.w4ranch.com

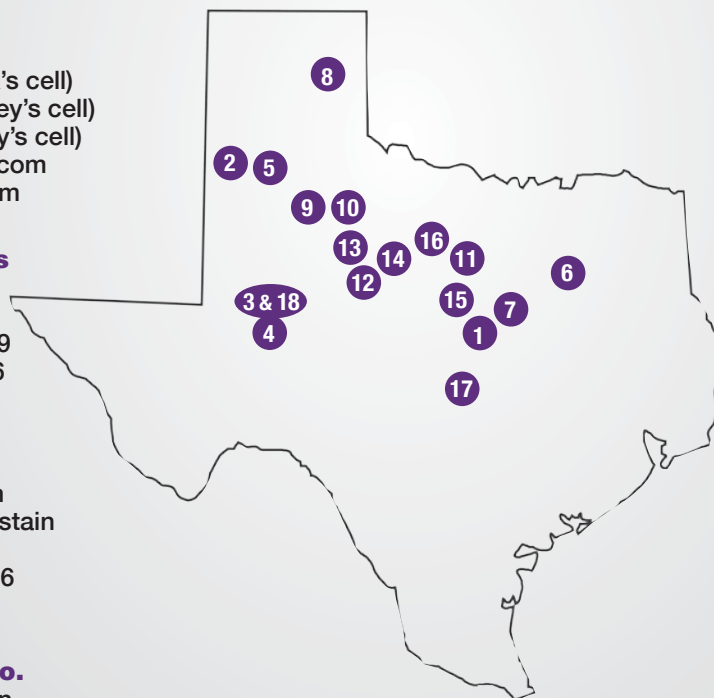

## 16. Gary Woody

Woody Polled Herefords  
461 Rockcrest Rd.  
McKinney, TX 75071  
972-658-6903  
woodygary@sbcglobal.net  
www.woodypolledherefords.com

## 17. Worrell Enterprises, LLC

James, Shannon and Jarrett  
Worrell  
7141 Hwy. 87 North  
Mason, TX 76856  
210-241-4925  
sjworrel@ctesc.net  
www.worrellenterprises.com

## 18. Yates Herefords

P.O. Box 94  
Tarzan, TX 79783  
432-459-2386



**SUPREME HEIFER • CHAMPION POLLED HEREFORD HEIFER**  
DSUL SAMANTHA 300 ET • Tyler Allan, Schulenburg



**RESERVE SUPREME HEIFER • RESERVE CHAMPION POLLED HEIFER**  
BACC KATE 3005 ET • Mason Allan, Schulenburg



**GRAND CHAMPION HORNED HEIFER • B&C MS L1 NAVARRO 3046A**  
Austin Breeding, Miami



**RESERVE CHAMPION HORNED HEIFER • B&C MISS NAV 4003 B**  
Clara Sims, Hereford

**2015 SandHills Hereford and Polled Hereford Heifer Show**

**Odessa, TX**  
**January 2, 2015**  
**Judge: Shane Bedwell, Colorado**  
**32 shown**

**Horned Show; 14 shown**

**Class 1** – Summer calves, calved after May 1, 2014; 2 shown  
1 – B&C Ms Navarro 4040 B; 5/5/14; Blayke Breeding, Miami  
2 – CHH LMD Honeysuckle 4004; 6/17/14; Luke Daniels, Dalhart

**Class 2** – Spring calves, calved Mar.-April 2014; 3 shown  
1 – Langfords Yum-Yum 4113 ET; 3/5/14; Camden Reed  
2 – JCS KS Katie 4611; 3/16/14; Jared Dauer, Panhandle

**Class 3** – Junior calves, calved Jan.-Feb. 2014; 2 shown  
1 & Reserve Champion Horned Heifer – B&C Miss Nav 4003 B; 1/20/14; Clara Sims, Hereford  
2 – C&M New Mexico Lady 4023; 2/25/14; Luke Daniels

**Class 4** – Winter calves, calved Nov.-Dec. 2013; 1 shown  
1 – B&C ALB Mystic 3141A; 12/15/13; Austin Breeding, Miami

**Class 5** – Senior calves, calved Sept.-Oct. 2013; 3 shown  
1 – 4B Miss Accelerator 3204; 10/8/13; Judd McCall, Emory  
2 – F&F Princess 352; 9/13/13; J.D. Schnitker, Turkey

**Class 6** – Late summer yearlings, calved July-Aug. 2013; 1 shown  
1 – B&C Ms L1 Bounty 3080 A; 8/1/13; Blayke Breeding

**Class 7** – Early summer yearling, calved May-June 2013; 2 shown  
1 & Grand Champion Horned Heifer – B&C Ms L1 Navarro 3046A; 5/1/13; Austin Breeding  
2 – BR Goldriel 3090 ET; 4/17/13; Dayson Schacher, Nazareth

**Class 8** – Spring yearlings, calved Mar.-Apr. 20, 2013; 1 shown  
1 – Beacon Hill Birkin 1308; 4/27/13; Jena McCall, Emory

**Polled Show; 18 shown**

**Class 2** – Spring calves, calved Mar.-Apr. 2014; 3 shown  
1 – SULL Miles Candy 4276; 3/19/14; Mason Allan, Schulenburg  
2 – RST GAT NST Y790 Yose 36B ET; 3/16/14; Saylor Beerwinkle, Earth

**Class 3** – Junior calves, calved Jan.-Feb. 2013; 6 shown  
1 – MH 81 Julianne 344; 1/3/14; Sarah Turnbo, Wink

2 – MH Miss Rocky's Trust 337 ET; 1/10/14; J.D. Schnitker

**Class 4** – Winter calves, calved Nov.-Dec. 2013; 3 shown  
1 & Reserve Supreme Heifer & Reserve Champion Polled Heifer – BACC Kate 3005 ET; 11/23/13; Mason Allan  
2 – MH Miss Denver Trust 333 ET; 12/13/13; Karla Broome, Kermit

**Class 5** – Senior calves, calved Sept.-Oct. 2013; 2 shown  
1 & Supreme Heifer & Champion Polled Hereford Heifer – DSUL Samantha 300 ET; 10/3/13; Tyler Allan, Schulenburg  
2 – RW Marcie 122L 3095 ET; 9/17/13; Slade Beerwinkle, Earth

**Class 8** – Spring yearlings, calved Mar.-Apr. 2013; 2 shown  
1 – TBR Delivery Queen 3418 ET; 4/27/13; Savannah West, Channing  
2 – CH Ms Air Excel 365 ET; 4/11/13; Caden Carver, Cotton Center

**Class 9** – Junior yearlings, calved Jan.-Feb. 2013; 2 shown  
1 – ILR 743 Timeless Lady 305A ET; Judd McCall, Emory  
2 – BR Ms Secret 3016; 2/27/13; Dayson Schacher

**Senior Showmanship**  
Jena McCall, Emory

**Junior Showmanship**  
Caden Carver, Cotton Center

**2015 SandHills Stock Show**

**Junior Hereford Steer Show**

**Odessa, TX**  
**January 3, 2015**  
**Judge: Shane Bedwell, Colorado**

**Horned Steer Show; 53 shown**

**Class 1** – Light weight steers; 14 shown  
1 – Jordan Albus, Chochran County, 1,115 lbs.  
2 – Harley Rogers, Hamilton; 1,112 lbs.

**Class 2** – Middle weight steers; 14 shown  
1 – Mason Allan, Schulenburg; 1,198 lbs.  
2 – Blyke Breeding, Miami; 1,169 lbs.

**Class 3** – Light heavy weight steers; 11 shown  
1 – Aniston Patschke, Idalou; 1,265 lbs.



**SUPREME CHAMPION STEER • CHAMPION HORNED HEREFORD STEER**  
Berkley Bird, Lubbock



**RESERVE SUPREME & CHAMPION POLLED STEER**  
Aven Horn, Aton



**RESERVE CHAMPION HORNED HEREFORD STEER**  
Austin Breeding, Miami



**RESERVE CHAMPION POLLED STEER**  
Caroline Brennan, Sweetwater

2 - Rylee Barber, Channing; 1,245 lbs.

**Class 4** - Heavy weight steers; 14 shown

1 & Supreme Champion & Champion Horned Hereford Steer - Berkley Bird, Lubbock; 1,349 lbs.  
2 & Reserve Champion Horned Hereford Steer - Austin Breeding, Miami; 1,347 lbs.

**Polled Steer Show; 34 shown**

**Class 5** - Light weight Polled steers; 11 shown

1 - Savannah West, Channing; 1,129 lbs.  
2 - John Kelly, Yoakum; 1,126 lbs.

**Class 6** - Middle weight Polled steers; 11 shown

1 - Maddison Brinkman, Bell County; 1,260 lbs.  
2 - Julie Miller, Abernathy; 1,253 lbs.

**Class 7** - Heavy weight Polled steers; 12 shown

1 & Reserve Supreme & Champion Polled Steer - Aven Horn, Aton; 1,349 lbs.  
2 & Reserve Champion Polled Steer - Caroline Brennan, Sweetwater; 1,295 lbs. lbs.

**Senior Showmanship**  
Laurel Kelley, Yoakum

## 2015 SANDHILLS PHOTOGRAPHY

2015 SSSR photos

Courtesy of  
Two Dog Enterprises -  
specializing in Rodeo and  
Livestock photography.

Contact

Richard "Whitty" Whittenburg  
940-550-8074

whitty@twodogenterprises.com  
www.twodogenterprises.com.

## 2015 National Western Stock Show

**Horned Junior Hereford Heifer Show**

Denver, Colorado

Jan. 15, 2015

**Judge: Lance Leachman, Maidstone, Sask.**  
47 shown

**Class 742** - Spring heifer calves, calved May 20-June 23, 2014; 3 shown

1 & Reserve Champion Spring Heifer Calf - JCS BH Karly 4662; 5/20/14; Jessica Middleswarth, Torrington, WY  
2 - MAV Cameo 448B ET; 6/23/14; Payton Vogel, Hartley, IA

**Class 743A** - Spring heifer calves, calved Apr. 4-15, 2014; 6 shown  
1 & Champion Spring Heifer Calf - Purple RRO Cally 63B; 4/7/14; Cassidy Hanson, Linn Grove, IA  
2 - UPS Miss Hometown 4215 ET; 4/15/14; Carlee Meeks, Taylor, NE

**Class 743B** - Spring heifer calves, calved Mar. 4-29, 2014; 10 shown  
1 - BF 2395 Tessa 429B; 3/29/14; Jessica Middleswarth  
2 - KJ 091 W Primrose 120B ET; 3/29/14; Lexi Mayo; Mackenzie Mayo; Cheraw, CO

**Class 744** - Junior heifer calves, calved Feb. 1-25, 2014; 8 shown  
1 - H BL Miss Spruce 405 ET; 2/24/14; Lillie Skiles, Dalhart  
2 - Purple Sweet Clover 26B ET; 2/20/14; Stewart Skiles, Dalhart

**Class 745** - Junior heifer calves, calved Jan. 6-31, 2014; 8 shown  
1 & Grand Champion & Champion Junior Heifer - SULL TCC Diana 4064 ET; 1/11/14; Trent Ray, Brighton, CO

2 & Reserve Champion Junior Heifer - C Snickers 4045 ET; 1/6/14; Fallon Gohr, Madras, OR

**Class 747** - Early winter heifer calves, calved Oct. 3-17, 2013; 3 shown  
1 & Champion Winter Heifer Calf - LCC TG Merry Feeling 3158 ET; 10/17/13; Madelyn Grimmel; Melissa Grimmel, Jarrettsville, MD  
2 & Reserve Champion Winter Heifer Calf - KJ BJ 274S Misty 997A ET; 10/3/13; Brooke Jensen; Ben Jensen, Courtland, KS

**Class 748** - Senior heifer calves, calved Aug. 7-Sept. 15, 2013; 6 shown  
1 & Champion Senior Heifer - SR T90 Avery 3029 ET; 8/21/13; Tyler Coleman; Kathryn Coleman, Modesto, CA  
2 & Reserve Champion Senior Heifer - KJ BJ 274S Misty 969A ET; 9/15/13; Ben Jensen; Brooke Jensen

**Class 750** - Early summer yearlings, calved May 1; 2013; 1 shown  
1 & Champion Intermediate Heifer - KLD JJ Penny 099A ET; 5/1/13; Harrison Smith, Gatesville

**Class 752** - Junior yearlings, calved Jan. 14-Feb. 8, 2013; 2 shown



**GRAND CHAMPION HORNED HEIFER • CHAMPION JUNIOR HEIFER**  
**HORNED JUNIOR SHOW • SULL TCC DIANA 4064 ET**  
 Trent Ray, Brighton, CO



**RESERVE GRAND HORNED HEIFER • CHAMPION JUNIOR YEARLING**  
**HORNED JUNIOR SHOW • C 88X RIBEYE LADY 3083**  
 Chloe Castle, Rush Springs, OK

1 & Reserve Grand & Champion Junior Yearling – C 88X Ribeye Lady 3083; 1/14/13; Chloe Castle, Rush Springs, OK  
 2 & Reserve Champion Junior Yearling – Purple Zelda 20A ET; 2/8/13; Mackenzie Mayo; Lexi Mayo

**2015 National Western Stock Show**

**Polled Junior Hereford Heifer Show**

**Denver, Colorado**

**Jan. 15, 2015**  
**Judge: Lance Leachman, Maidstone, Sask.**  
**91 shown**

**Class 753** – Spring heifer calves, calved May 2-June 7, 2014; 4 shown  
 1 & Reserve Champion Spring Heifer Calf – Purple Magnolia 93B ET; 5/5/14; Kagney Collins, Korbin Collins, Flanagan, IL  
 2 – CFCC Rhianna 48B; 6/7/14; Payton Farmer, Brownstown, IN

**Class 754A** – Spring heifer calves, calved Apr. 14-30, 2014; 8 shown  
 1 – MCF 88X Faith 1439 ET; 4/14/14; Amanda Bacon, Siloam Springs, AR  
 2 – BPF Paris 76B ET; 4/14/14; Trent Ray, Abingdon, IL

**Class 754B** – Spring heifer calves, calved Apr. 1-12, 2014; 7 shown  
 1 & Reserve Grand & Champion Spring Heifer Calf – GGSC Carlee 6B; 4/1/14; Melissa Grimmel, Jarrettsville, MD  
 2 – ECR Miss Sensation 4356 ET; 4/2/14; Devon Moore, Clear Lake, SD

**Class 754C** – Spring heifer calves, calved Mar. 15-30, 2014; 7 shown  
 1 – ECR AL Miss Extra 4326 ET; 3/30/14; Sage Krebs, Gordon, NE  
 2 – CH Ms Rainbeau 411; 3/28/14; Lexie Lerblance, McAlester, OK

**Class 754D** – Spring heifer calves, calved Mar. 7-12, 2014; 7 shown  
 1 – EXR Splendid 415; 3/12/14; Hannah Williams, Kearney, NE  
 2 – KJ BJ 319X Velvet 068B ET; 3/7/14; Brooke Jensen, Courtland, KS

**Class 754E** – Spring heifer calves, calved Mar. 1-6, 2014; 6 shown  
 1 – PHH PCC 025 Pearl 432; 3/6/14; Amanda Bacon  
 2 – SULL Kessey 4991B; 3/4/14; Josie Kane Lapeer, MI

**Class 755A** – Junior heifer calves, calved Feb. 15-28, 2014; 6 shown  
 1 – RST NST 88X Bonnie 20B ET; 2/21/14; Bryce McCutchen, Conroe  
 2 – EXR Terri 484 ET; 2/18/14; Trent Ray, Abingdon, IL

**Class 755B** – Junior heifer calves, calved Feb. 1-14, 2014; 9 shown  
 1 – MKS GKB 4R 15U Ballerina 24B ET; 2/1/14; Keysto Stotz, Skiatook, OK  
 2 – CRR 88X Juliet 405; 2/11/14; John Cornelius, Kersey, CO

**Class 756A** – Junior heifer calves, calved Jan. 1-31, 2014; 9 shown  
 1 & Champion Junior Heifer Calf – CFCC EF Amaryliss 155B ET; 1/29/14; Payton Farmer, Brownstown, IN  
 2 & Reserve Champion Junior Heifer Calf – C Candy Cane 4030 ET; 1/4/14; Piper Colyer, Bruneau, ID

**Class 758** – Early winter heifer calves, calved Oct. 5-Nov. 12, 2013; 7 shown  
 1 & Champion Winter Heifer Calf – Delhawk Ambrosia 1314 ET; 10/22/13; Matthew Powers, Butler, PA  
 2 & Reserve Champion Winter Heifer Calf – Happ Sweet Annie 4A ET; 10/5/13; Bailey Buck, Madill, OK

**Class 759** – Senior heifer calves, calved Aug. 16-Sept. 23, 2013; 5 shown  
 1 & Champion Senior Heifer Calf – RRO TRM Chanel 3136 ET; 9/23/13; Rayne Starkey, Pisgah, AL  
 2 & Reserve Champion Senior Heifer Calf – GKB 1206 Breeze B658 307A; 9/23/13; Keysto Stotz

**Class 761** – Early summer yearlings, calved May 2-14, 2013; 2 shown  
 1 & Champion Intermediate Heifer – MCM Lady Trust 340A; 5/14/13; Harrison McMahan, Ayr, NE  
 2 & Reserve Champion Intermediate Heifer – BR Gabrielle 3A09 ET;

5/2/13; Rylee; Bryden; Aidyn Barber, Channing

**Class 762A** – Spring yearlings, calved Mar. 22-Apr. 21, 2013; 6 shown  
 1 & Reserve Champion Spring Yearling – EF PF Mae 523 3133 ET; 3/31/13; Payton Farmer  
 2 – Delhawk Sapphire 102A ET; 4/5/13; Garrett Post, Shabbona, IL

**Class 762B** – Spring yearlings, calved Mar. 1-18, 2013; 6 shown  
 1 & Champion Spring Yearling – Purple Jaxon 36A ET; 3/1/13; Cassidy Hanson, Linn Grove, IA  
 2 – SULL TCC Ms Diana 315 ET; 3/13/13; Molly Long, Wynnewood, OK

**Class 763** – Junior yearlings, calved Jan. 20-Feb. 9, 2013; 2 shown  
 1 & Grand Champion & Champion Junior Yearling – CRR 109 Kelly 303; 2/9/13; Shayne Myers, Colusa, CA  
 2 & Reserve Champion Junior Yearling – DF 144U Miss Rose 907 1302; 1/20/13; Madison Dewar; Meagan Dewar, Bakersfield, CA

**2015 National Western Stock Show**

**Horned Hereford Show**

**Denver, Colorado**

**Bull Show: Jan. 15, 2015**

**Female show: Jan. 17, 2015**

**Judges: Troy Thomas, Harrold, SD; Brian Barragree, Absarokee, Mont.**  
**117 shown**

**Class 201** – Spring bull calves, calved May 5-June 8, 2014; 4 shown  
 1 – CJC 215 Miles 465; 5/5/14; Curtis & Jackie Castle, Crawford, OK  
 2 – LCC TG Wastin No Time 6B; 5/10/14; Lowderman Cattle Co., Macomb, IL

**Class 202A** – Spring bull calves, calved Apr. 1-19, 2014; 6 shown  
 1 & Champion Spring Bull Calf – JCS Homebrew 4616 ET; 4/7/14; Copeland & Sons, LLC, Nara Visa, NM

2 – BR Someday Soon 4091 ET; 4/19/14; Rylee Barber, Channing

**Class 202B** – Spring bull calves, calved Mar. 3-20, 2014; 6 shown  
 1 & Reserve Champion Spring Bull Calf – C&M Lincoln 4036; 3/15/14; Michael Perez, Nara Visa, NM  
 2 – OJJ Diesel 4326 ET; 3/20/14; OJJ Ranch, Ririe, ID

**Class 203** – Junior bull calves; calved Feb. 1-24, 2014; 5 shown  
 1 & Champion Junior Bull Calf – Purple Playmaker 15B ET; 2/2/14; Purple Reign Cattle Co., Toulon, IL  
 2 & Reserve Champion Junior Bull Calf – BK HH Backlash B232 ET; 2/1/14; Bailey Buck, Madill, OK

**Class 204** – Junior bull calves, calved Jan. 1-27, 2014; 3 shown  
 1 – Perks 0003 Easy Money 4003; 1/1/14; Perks Ranch, Rockford, IL  
 2 – T 2134 88X Ribeye 4134; 1/19/14; Trail Polled Hereford Ranch, Nebraska City, NE

**Class 205** – Late winter bull calves, calved Dec. 5-21, 2013; 2 shown  
 1 & Champion Winter Bull Calf – TFR KU Roll The Dice 1326; 12/5/13; Kinley Urbanovsky, Ada, OK; Turkey Feather Ranch, Ada, OK  
 2 & Reserve Champion Winter Bull Calf – CJC Sunshine & Whiskey ET; 12/21/13; Curtis & Jackie Castle

**Class 207** – Senior bull calves, calved Sept. 19, 2013; 1 shown  
 1 & Champion Senior Bull – BR Nitro Aventus 3116 ET; 9/19/13; Bryden Barber, Channing

**Class 210** – Junior yearling bulls, calved Mar. 8-Apr. 9, 2013; 5 shown  
 1 & Reserve Champion Yearling Bull – ROF Time is Money 311A ET; 3/11/13; Lauren McMillan, Tiskilwa, IL  
 2 – S&W 144U High Octane 17A ET; 3/13/13; S&W Polled Herefords, Burnsville, MS

**Class 211** – Senior yearling bulls, calved Jan. 10-12, 2013; 2 shown  
 1 & Champion Yearling Bull – Delhawk WRB Truth 713 ET; 1/12/13; Delhawk Cattle, Earlville, IL; Behrends Farms, Mason City,



**GRAND CHAMPION POLLED HEIFER**  
**CHAMPION JUNIOR YEARLING • POLLED JUNIOR SHOW**  
 CRR 109 KELLY 303 • Shayne Myers, Colusa, CA



**RESERVE GRAND CHAMPION POLLED HEIFER**  
**CHAMPION SPRING HEIFER CALF • POLLED JUNIOR SHOW**  
 GGSC CARLEE 6B • Melissa Grimmel, Jarrettsville, MD

IL; Jess Hawk, Earlville, IL; Ayre/McConnell, Clinton, WI  
 2 – MJT Nitro Duke ET 78A;  
 1/10/13; Kurt Trefiak, Edgerton, AB

**Class 212** – Senior Yearling bulls, calved Dec. 10, 2012; 1 shown  
 1 & Grand Champion & Champion Senior Bull – GKB 88X Laramie B293; 12/10/12; GKB Cattle, Waxahachie; Brumley Farms, Orovada, NV

**Class 213** – Two-year-old bulls, calved Jan. 6-Mar. 14, 2012; 4 shown  
 1 & Reserve Grand & Reserve Champion Senior Bull – KF Blue Chip 7Z; 3/9/12; Hoffman Herefords, Thedford, NE

**Class 101A** – Spring heifer calves, calved May 20-Aug. 6, 2014; 5 shown  
 1 – JCS BH Karly 4662; 5/20/14; Jessica Middleswarth, Torrington, WY  
 2 – MAV Cameo 448B ET; 6/23/14; Payton Vogel, Hartley, IA

**Class 102A** – Spring heifer calves, calved Apr. 2-27, 2014; 10 shown  
 1 & Reserve Champion Spring Heifer – JCS 0144 Dominette 4659; 4/20/14; Chesney Effling, Highmore, SD  
 2 – ECR Miss Sensation 4554; 4/10/14; Cole & Burk Van Horn, Morgantown, IN

**Class 102B** – Spring heifer calves, calved Mar. 3-31, 2014; 12 shown  
 1 & Champion Spring Heifer – ECR Miss Sensation 4328 ET; 3/31/14; Will Freking, Alpha, MN  
 2 – KJ 091W Primrose 120B ET; 3/29/14; Lexi & Mackenzie Mayo, Cheraw, CO

**Class 103A** – Junior Heifer calves, calved Feb. 11-24, 2014; 6 shown  
 1 – H BL Miss Spice 405 ET; 2/24/14; Lillie Skiles, Dalhart  
 2 – Purple Sweet Clover 26B ET; 2/20/14; Stewart Skiles, Dalhart

**Class 103B** – Junior heifer calves, calved Feb. 1-10, 2014; 6 shown  
 1 & Reserve Champion Junior Heifer – C&M KTP MDP New Mexico Lady 4003; 2/10/14; Anna Maulsby, College Station

2 – C&M KTP New Mexico Lady 4006; 2/10/14; Allyson Spears, Brentwood, CA

**Class 104A** – Junior heifer calves, calved Jan. 1-31, 2014; 13 shown  
 1 & Reserve Grand & Champion Junior Heifer – SULL TCC Diana 4064B ET; 1/11/14; Trent Ray, Brighton, CO  
 2 – Perks 0003 Juliet 4010; 1/4/14; Cato Cattle Co., Centennial, CO; Perks Ranch, Rockford, IL

**Class 105** – Late winter heifer calves, calved Nov. 20-Dec. 4, 2013; 2 shown  
 1 & Reserve Champion Winter Heifer Calf – Happ A Brownie Point 3060 ET; 11/20/13; Rebecca Moore, Madill, OK  
 2 – LF Bacon 9015 MS 918X 3160; 12/4/13; Stephen Lorenzen, Georgetown, IL

**Class 106** – Early winter heifer calves, calved Oct. 3-Nov. 13, 2013; 4 shown  
 1 & Champion Winter Heifer Calf – KLD BR Chloe D310 ET; 11/13/13; Rylee Barber, Channing  
 2 – KJ BJ 274S Misty 997A ET; 10/3/13; Brooke & Ben Jensen, Courtland, KS

**Class 107** – Senior heifer calves, calved Aug. 7-Sept. 15, 2013; 6 shown  
 1 & Champion Senior Heifer Calf – KJ BJ Misty 274S Misty 969A ET; 9/15/13; Ben & Brooke Jensen  
 2 & Reserve Champion Senior Heifer Calf – BK Anticipate 3056A ET; 9/4/13; Sam Barron, Lenapah, OK

**Class 109** – Early summer yearlings, calved May 1-June 11, 2013; 5 shown  
 1 & Grand Champion & Champion Intermediate Heifer – JCS Tater Tot 3560; 6/11/13; Kristin Fawcett, Ree Heights, SD  
 2 & Reserve Champion Intermediate Heifer – KLD JJ Penny 099A ET; 5/1/13; Harrison Smith, Gatesville

**Class 110** – Spring yearling heifers, calved Mar. 18-Apr. 14, 2013; 4 shown  
 1 & Champion Spring Yearling – EKS BLF Valentine A20; 4/14/13; Sydney Johnson, Orlando, OK



**GRAND CHAMPION HORNED BULL • CHAMPION SENIOR BULL**  
 GKB 88X LARAMIE B293  
 GKB Cattle, Waxahachie • Brumley Farms, Orovada, NV



**RESERVE GRAND CHAMPION HORNED BULL**  
**RESERVE CHAMPION SENIOR BULL • KF BLUE CHIP 7Z**  
 Hoffman Herefords, Thedford, NE

2 & Reserve Champion Spring Yearling – EF Mona Chevelle 907 3907; 3/23/13; Cody Beck, Bainbridge, IN

**Class 111** – Junior yearling heifers, calved Jan. 3-Feb. 19, 2013; 5 shown  
 1 & Champion Junior Yearling – C 88X Ribeye Lady 3083; 1/14/13; Chloe Castle, Rush Springs, OK  
 2 & Reserve Champion Junior Yearling – BF Bar 1 Sacred 3102 ET; 2/19/13; Copeland & Sons, LLC;

Brumley Farms; GKB Cattle; Bar One Ranch, Eugene, OR

**Premier Exhibitor**  
 GKB Cattle, Waxahachie

**Premier Breeder**  
 Copeland & Sons, LLC,  
 Nara Visa, NM

**Get of Sire**  
 GKB Cattle, Waxahachie;  
 Colyer Herefords, Bruneau, ID



**GRAND CHAMPION HORNED FEMALE**  
**CHAMPION INTERMEDIATE HEIFER • JCS TATER TOT 3560**  
*Kristin Fawcett, Ree Heights, SD*



**RESERVE GRAND CHAMPION HORNED FEMALE**  
**CHAMPION JUNIOR HEIFER • SULL TCC DIANA 4064B ET**  
*Trent Ray, Brighton, CO*



**PREMIER HORNED BREEDER • Copeland & Sons, LLC, Nara Visa, NM**



**PREMIER HORNED AND POLLED EXHIBITOR**  
*Gary & Kathy Buchholz, Waxahachie*

Carter St. John, Pell City, AL; Green Dorr Farms, Elsie, MI

**Class 513** - Two-year-old bulls, calved Feb. 6-Apr. 17, 2012; 3 shown  
 1 & Supreme Grand & Grand Champion & Champion Senior Bull - CHAC Mason 2214; 2/6/12; GKB Cattle, Waxahachie; Eleanor James, Sherman, IL; Prairie Rose Cattle Co., Sherman, IL  
 2 - C Tapped Off 2222 ET; 2/14/12; Hallbauer Farms, Carlinville, IL

**2015 National Hereford Show**

**Polled Hereford Show**  
**Denver, Colorado**

**Bull Show: Jan. 15, 2015**  
**Female Show: Jan. 17, 2014**

**Judges: Troy Thomas, Harrold, SD; Brian Barragree, Absbrooke, Mont.**  
**204 shown**

**Class 501** - Spring bull calves, calved May 1-30, 2014; 2 shown  
 1 - SR CCC Top Tier 1414B ET; 5/30/14; Stuber Ranch, Bowman, ND; Churchill Cattle Co., Manhattan, MT  
 2 - LF PMH 78P Ribeye 4080 ET; 5/1/14; Lorenzen Farms, Chrisman, IL; Prairie Meadow Herefords, Springfield, IL

**Class 502A** - Spring bull calves, calved Apr. 2-24, 2014; 3 shown  
 1 - CC CX Stockmans Promise 10B; 4/2/14; Cache Cattle Co., Wellsville, UT  
 2 - CC 0406 Chain Reaction 4420; 4/20/14; Paige Longstreth; Carlson Cattle; Riggins Goings; Shaylee Goings; Royal Center, IN

**Class 502B** - Spring bull calves, calved Mar. 2-15, 2014; 8 shown  
 1 & Champion Spring Bull Calf - RL Big Time 005B; 3/5/14; Ryan Littau, Balko, OK  
 2 & Reserve Champion Spring Bull Calf - RW DM Remington 4080 4035; 3/15/14; Rockin W Polled Herefords, Schulenburg; John Tucker, North Platte, NE

**Class 503** - Junior bull calves, calved Feb. 7-16, 2014; 6 shown

1 & Champion Junior Bull Calf - C ETF Wildcat 4248 ET; 2/9/14; Colyer Herefords, Bruneau, ID; Elm Tree Farms, Paris, KY  
 2 - Boyd Frontier 4065 ET; 2/9/14; Boyd Beef Cattle, Mays Lick, KY

**Class 504** - Junior bull calves, calved Jan. 2-19, 2014; 6 shown  
 1 & Reserve Champion Junior Bull Calf - F Manhattan 446; 1/12/14; Feddes Herefords, Manhattan, MT; Donald Day, Rexburg, ID; OJJ Ranch, Ririe, ID  
 2 - Churchill Heads Up 410B ET; 1/4/14; Churchill Cattle Co.

**Class 505** - Late winter bull calves, calved Nov. 27-Dec. 7, 2013; 3 shown  
 1 & Champion Winter Bull Calf - Bacon LF Wonder P606 1376; 12/7/13; Justin & Amanda Bacon, Siloam Springs, AR  
 2 & Reserve Champion Winter Bull Calf - Atlas Electric 69W 95A; 11/27/13; Macee Mathis, Ben Wheeler; Precious Atlas, Grandview

**Class 507** - Senior bull calves, calved Sept. 2-9, 2013; 3 shown  
 1 & Champion Senior Bull Calf - BK Affirm A321 ET; 9/2/13; Bailey Buck, Madill, OK  
 2 & Reserve Champion Senior Bull Calf - DPH Catapult 1311 ET; 9/9/13; Douglas Polled Herefords, Merit

**Class 508** - Late summer yearling bulls, calved June 18-July 17, 2013; 2 shown  
 1 & Champion Intermediate Bull - EKS DWK Taylor Made A30; 7/17/13; Edwin Kottkamp & Son, Clayton, IN; Harrison Cattle Co., Arapaho, OK  
 2 - Neilyne Arctic Attitude 1A; 6/18/13; Jeffrey Neil, Pine Island, MN

**Class 509** - Early summer yearling bulls, calved May 2-12, 2013; 2 shown  
 1 & Reserve Champion Intermediate Bull - CC CX 56Y 23X Market Street 64A; 5/2/13; Cache Cattle Co.; CX River Ranch, Burley, ID; Micheli Hereford Ranch, Ft. Bridger, WY  
 2 - PHH Rock Ridge Courageous 385; 5/12/13; Rock Ridge Herefords, Versailles, KY

**Class 510** - Spring yearling bulls; calved Mar. 1-20, 2013; 3 shown  
 1 & Reserve Grand & Champion Yearling Bull - H/TSR/CHEZ/Full Throttle; 3/20/13; Swanson Family Herefords, Peterson, IA; Hoffman Herefords, Thedford, NE  
 2 - BPH 262 Comanchero 631A ET; 3/5/13; Joel Butler, Republic, MO

**Class 511** - Junior yearling bulls, calved Jan. 28-Feb. 19, 2013; 3 shown  
 1 & Reserve Champion Yearling Bull - H Redemption 3117 ET; 2/19/13; Hoffman Herefords; Malson Hereford Ranch, Parma, ID; Saige Ward, Laramie, WY  
 2 - NJW 135U 10Y McEwen 88A ET; 2/13/13; Ned & Jan Ward, Sheridan, WY; Santee Farms LLC, Ft. Myers, FL

**Class 512** - Senior yearling bulls; calved Aug. 8-Dec. 4, 2012; 6 shown  
 1 & Reserve Champion Senior Bull - NJW 78P Twentytwo 190Z ET; 9/9/12; Ned & Jan Ward; Southern Cattle Co., Marianna, FL  
 2 - Perks DCF 181R Dynasty 2109; 9/2/12; Perks Ranch, Rockford, IL;

**Class 401A** - Spring heifers, calved May 20-June 10, 2014; 6 shown  
 1 - BF Bar1 88X Lacey 4108 ET; 6/10/14; Brumley Farms, Orovada, NV  
 2 - GKB 146 Brielle 112B; 5/29/14; GKB Cattle

**Class 401B** - Spring heifers, calved May 2-18, 2014; 6 shown  
 1 - CJC 89T Miles Gemini 467 ET; 5/18/14; Chloe Castle, Rush Springs, OK  
 2 - RST GAT NST Y79D Lady 54B ET; 5/4/14; Nicholas & Gabrielle Torrance, Media, IL

**Class 402A** - Spring heifers, calved Apr. 14-30, 2014; 10 shown  
 1 - JSC Olive 121B ET; 4/26/14; Caden Jones, Harrod, OH  
 2 - Delhawk Karen 63B ET; 4/18/14; Delhawk Cattle, Earlville, IL

**Class 402B** - Spring heifers, calved Apr. 1-12, 2014; 6 shown  
 1 - GGSC Carlee 6B; 4/1/14; Melissa Grimmel, Jarrettsville, MD  
 2 - ECR Miss Sensation 4356 ET; 4/2/14; Devon Moore, Clear Lake, SD

**Class 402C** - Spring heifers, calved Mar. 19-30, 2014; 7 shown  
 1 - BK WR Bam Bam 450B; 3/26/14; Victoria Chapman, Mannsville, OK  
 2 - LCC FBF Peaches 4111; 3/20/14; Lowderman Cattle Co., Macomb, IL

**Class 402D** - Spring heifers, calved Mar. 11-15, 2014; 8 shown  
 1 - KTP New Mexico Lady 4038; 3/15/14; Allyson Spears, Brentwood, CA  
 2 - BF 743 Velma 4102 ET; 3/14/14; Jade Stone, Stanton

**Class 402E** - Spring heifers, calved Mar. 7-10, 2014; 8 shown



**SUPREME GRAND CHAMPION • GRAND CHAMPION POLLED BULL • CHAMPION SENIOR BULL • CHAC MASON 2214**  
GKB Cattle, Waxahachie • Eleanor James, Sherman, IL • Prairie Rose Cattle Co., Sherman, IL



1 & Champion Spring Heifer – SULL TCC Harley 4267 ET; 3/10/14; Sara Sullivan, Dunlap, IA  
2 – SULL Makin Candy 4275 ET; 3/8/14; Sullivan Farms, Dunlap, IA

**Class 402F** – Spring heifers, calved Mar. 1-6, 2014; 7 shown  
1 & Reserve Champion Spring Heifer Calf – PHH PCC 025 Pearl 432; 3/6/14; Amanda Bacon  
2 – SULL Kessey 4991B; 3414; Josie Kane, Lapeer, MI

**Class 403A** – Junior heifers, calved Feb. 14-28, 2014; 11 shown  
1 – BF DER Bar1 88X Daphne 401B; 2/22/14; Fallon & Gunnar Gohr, Madras, OR  
2 – SULL TCC Harley 4069B ET; 2/24/14; Sage Krebs, Gordon, NE

**Class 403B** – Junior heifers, calved Feb. 1-13, 2014; 11 shown  
1 & Champion Junior Heifer – MKS GKB 4R 15U Ballerina 24B ET; 2/1/14; Keysto Stotz, Skiatook, OK  
2 – Frenzen Lady Queen B07; 2/13/14; Ben & Brooke Jensen, Courtland, KS

**Class 404A** – Junior heifers, calved Jan. 23-31, 2014; 7 shown  
1 & Reserve Champion Junior Heifer – CFCC EF Amaryllis 155B ET; 1/29/14; Payton Farmer, Brownstown, IN  
2 – BK Brain Teaser 451B ET; 1/23/14; Bailey Buck

**Class 404B** – Junior heifers, calved Jan. 1-20, 2014; 8 shown  
1 – WPF 90W 2020 Romalee 4054 ET; 1/20/14; Lauren May, Mineral Point, WI  
2 – C Candy Cane 4030 ET; 1/4/14; Piper Colyer, Bruneau, ID

**Class 405** – Late winter heifers, calved Nov. 24-Dec. 10, 2013; 3 shown  
1 & Reserve Champion Winter Heifer – MCKY SLDK Timeless 31401 ET; 12/7/13; McKay Cattle Co., Orlando, OK  
2 – SULL Olivias Time; 11/24/13; Kristin Fawcett, Ree Heights, SD

**Class 406A** – Early winter heifer calves, calved Oct. 5-Nov. 12, 2013; 9 shown  
1 & Champion Winter Heifer – BK All Skyline 3072 ET; 10/26/13; Austin Cook, Greenbrier, AR

2 – KJ BJ 319X Velvet 999A ET; 10/5/13; Brooke Jensen

**Class 407A** – Senior heifers, calved Aug. 16-Sept. 23, 2013; 9 shown  
1 & Reserve Grand & Champion Senior Heifer – Churchill Lady 3290A ET; 9/8/13; Sage Krebs  
2 & Reserve Champion Senior Heifer – GKB 1206 Breeze B658 307A; 9/23/13; Keysto Stotz

**Class 408** – Late summer yearlings, calved July 25, 2013; 1 shown  
1 – Neilyne Arctic Annie 2A; 7/15/13; Jeffrey Neil

**Class 409** – Early summer yearlings, calved May 2-20, 2013; 3 shown  
1 & Champion Intermediate Heifer – Purple Gerri 93A; 5/20/13; Sydney Wisnefski, Wyoming, IL  
2 & Reserve Champion Intermediate Heifer – BR Gabrielle 3A09 ET; 5/2/13; Rylee, Bryden, Aidyn Barber, Channing

**Class 410A** – Spring yearling heifers; calved Apr. 1-13, 2013; 7 shown  
1 & Reserve Champion Spring Yearling – KLD BR 7010 Rose D32 ET; 4/9/13; Kirbie Day, Waxahachie  
2 – Delhawk Sapphire 102A ET; 4/5/13; Garrett Post, Shabbona, IL

**Class 410B** – Spring yearling heifers, calved Mar. 1-31, 2013; 9 shown  
1 & Grand Champion & Champion Spring Yearling – BR Anastasia 3023 ET; 3/2/13; Rylee Barber; Deppe Bros. Maquoketa, IA; Cottonwood Springs Farm/Bushy Park Farms, Mitchell, SD; Sullivan Farm  
2 – BR Terri 3058 ET; 3/29/13; Maxwell Cherry, Winthrop, IA

**Class 411A** – Junior yearling heifers; calved Jan. 20-28, 2013; 8 shown  
1 & Champion Junior Yearling – CRR 109 Kelly 303; 2/9/13; Shayne Myers, Colusa, CA  
2 & Reserve Champion Junior Yearling – NJW 135U 10Y Turquoise 36A ET; 2/6/13; Ned & Jan Ward

**Class 601** – Cow Calf Pairs, calved Apr. 11, 2010-Sept. 10, 2012; 4 shown  
1 & Champion Cow-Calf Pair – Ramsey Dominette Diva XL 21Z; 7/12/12; Aubrey Cattle Co., Monrovia, IN; Ramsey's Herefords, Greenfield, IN  
2 & Reserve Champion Cow-Calf Pair – LJR MSU Paula 391Z; 9/10/12;



**RESERVE GRAND CHAMPION POLLED BULL • CHAMPION YEARLING BULL**  
H/TSR/CHEZ/FULL THROTTLE  
Swanson Family Herefords, Peterson, IA • Hoffman Herefords, Thedford, NE



**GRAND CHAMPION POLLED FEMALE • CHAMPION SPRING YEARLING**  
BR ANASTASIA 3023 ET  
Rylee Barber, Channing • Deppe Bros., Maquoketa, IA  
Cottonwood Springs Farm/Bushy Park Farms, Mitchell, SD  
Sullivan Farm, Dunlap, IA



**RESERVE GRAND POLLED FEMALE • CHAMPION SENIOR HEIFER**  
CHURCHILL LADY 3290A ET • Sage Krebs, Gordon, NE

Journagan Ranch – MO St. Univ, Mountain Grove, MO

**Premier Exhibitor**  
GKB Cattle, Waxahachie

**Premier Breeder**  
Bailey Buck, Madill, OK

**Get of Sire**  
Ned & Jan Ward, Sheridan, WY

## 2015 National Western Stock Show

**Hereford Female Pen & Carload Bull Show**  
**Denver, CO**  
**Jan. 16, 2015**  
**Judges: Bill Goehring, Libertyville, IA; Paul Bennett, Redhouse, VA; Ronny Morgan, Burwell, NE**  
**39 Bull pens**  
**21 Heifer pens**  
**10 carloads**

### PEN OF THREE HEIFERS

**Class 166** – Spring heifer calves, calved Mar. 8-June 17, 2014; 2 shown  
 1 & Champion Pen Spring Heifer – Pelton Polled Herefords, Halliday, ND  
 2 & Reserve Champion Pen Spring Heifers – Pallesen Hereford Ranch, Manila, UT

**Class 167A** – Junior heifers, calved Feb. 7-Mar. 26, 2014; 7 shown  
 1 & Reserve Grand Champion Pen & Reserve Champion Pen Junior Heifers – Baumgarten Cattle Co., Belfield, ND  
 2 – Friesz Livestock, New Salem, ND

**Class 167B** – Junior heifers, calved Jan. 4-Mar. 9, 2014; 7 shown

1 & Grand Champion Pen & Champion Pen Junior Heifers – Colyer Herefords, Bruneau, ID  
 2 – Dakitch Hereford Farms, Ada MN

**Class 168** – Winter Heifers, calved Nov. 19-Dec. 2, 2013; 1 shown  
 1 & Champion Pen Winter Heifers - JR Beef, Apache, OK

**Class 171** – Spring yearling heifers, calved Mar. 20-Apr. 5, 2013; 1 shown  
 1 & Champion Pen Spring Yearlings – Hills Galore Stock Farm, Hazlet, SK, Canada

**Class 172** – Junior yearling heifers, calved Feb. 15-Mar. 6, 2013; 1 shown  
 1 – Ernst Herefords, Windsor, CO

### CARLOAD BULL SHOW

**Class 105** – Spring bull calves, calved Mar. 1-Apr. 27, 2014; 2 shown  
 1 & Champion Carload Spring Bulls – Ridder Hereford Ranch, Callaway, NE  
 2 & Reserve Champion Carload Spring Bulls – Lowell Fisher Family, Spencer, NE

**Class 106** – Junior bull calves, calved Jan. 2-Mar. 15, 2014; 6 shown  
 1 & Grand Champion & Champion Carload Junior Bull Calves – Delaney Herefords, Inc., Lake Benton, MN

2 & Reserve Grand & Reserve Champion Carload Junior Bull Calves – Hoffman Ranch, Thedford, NE

**Class 107** – Senior bull calves, calved Sept. 16-Nov. 25, 2013; 1 shown  
 1 & Champion Carload Senior Bulls – Jensen Bros., Courtland, KS

**Class 108** – Yearling bulls, calved Jan. 7-Apr. 5, 2013; 1 shown  
 1 – B&D Herefords, Claflin, KS

### PEN OF THREE BULL SHOW

**Class 161A** – Spring bull calves, calved Mar. 2-Apr. 26, 2014; 5 shown  
 1 & Reserve Grand & Reserve Champion Pen Spring Bulls – Fawcetts Elm Creek Ranch, Ree Heights, SC  
 2 – Schmidt Herefords, Pipestone, MN

**Class 161B** – Spring bull calves, calved Mar. 2-Apr. 7, 2014; 7 shown  
 1 & Grand Champion & Champion Pen Spring Bulls – Coyote Ridge Ranch, LaSalle, CO  
 2 – Fawcetts Elm Creek Ranch, Ree Heights, SD

**Class 162A** – Jr. bull calves, calved Feb. 12-Apr. 9, 2014; 5 shown  
 1 – Baumgarten Cattle Co.  
 2 – Ernst Herefords

**Class 162B** – Jr. bull calves, calved Feb.-Mar. 20, 2014; 5 shown  
 1 – Vin-Mar Cattle Co., Gordon, NE  
 2 – Dakitch Hereford Farms

**Class 162C** – Jr. bull calves, calved Feb. 5-20, 2014; 6 shown  
 1 & Champion Pen Jr. Bulls – Sandhill Farms, Haviland, KS  
 2 – Abrakadabra, Columbia, MO

**Class 162D** – Jr. bull calves, calved Jan. 1-Feb. 21, 2014; 6 shown  
 1 & Reserve Champion Pen Jr. Bulls – Colyer Herefords, Bruneau, ID  
 2 – Churchill Cattle Co., Manhattan, MT

**Class 163** – Winter bull calves, calved Oct. 18-29, 2013; 1 shown  
 1 & Champion Pen Winter Bulls – Middleswarth Hereford Ranch, Torrington, WY

**Class 164** – Sr. bull calves, calved Sept. 10-Oct. 10, 2013; 2 shown  
 1 & Champion Pen Sr. Bulls – GKB Cattle, Waxahachie  
 2 & Reserve Champion Pen Sr. Bulls – Davis Herefords, Maple Hill, KS

**Class 165** – Yearling bulls, calved Jan. 13-Mar. 31, 2013; 2 shown  
 1 & Champion Pen Bulls – CK Ranch, Salina, KS  
 2 & Reserve Champion Pen Bulls – Hills Galore Stock Farm



## Mile High Eve Frozen Sale

**Jan. 15, 2015**  
**Denver, CO**

**Auctioneer: Justin Stout; Cody Lowderman**  
**Avg.**  
**6 Flushes . . . . . \$77,000 . . . . . \$12,833**  
**79 embryos . . . . . \$138,850 . . . . . \$1,758**

Top selling flush consigned by Cooper Hereford Ranch, Willow Creek, MT sold to LeForce Herefords, OK for \$21,500.

## Mile High Night Grosses \$1.38 Million

**Jan. 16, 2015**  
**Denver, CO**

**Auctioneer: Eddie Burks; Rick Machado**  
**Avg.**  
**11 Bulls . . . . . \$348,500 . . . . . \$31,682**  
**26 Females . . . . . \$756,750 . . . . . \$29,106**  
**1 Flush . . . . . \$15,500 . . . . . \$15,500**  
**15 embryos . . . . . \$38,650 . . . . . \$2,577**

Once again the Mile High Night Hereford Sale broke records. An estimated

5,000 people were in attendance for the sale's first time to be managed by the American Hereford Association.

Churchill Cattle Co., Manhattan, MT; Stuber Ranch, Bowman, ND; and Iron Lake Ranch, Athens donated CCC SR ILR Foundation Lady 437B ET with proceeds going to HYFA. Cottonwood Springs/Bushy Park of Cedar, MI purchased the lot 1 for \$100,000.

### TOP SELLING FEMALES PRICE

Lot 7 – NJW PMH 66X 156T Luxe 202A ET; 9/9/13; consigned by NJW Polled Herefords, Sheridan, WY; Pablo Herrera, Buenos Aires, Argentina to Progen Trading LLC, Boca Raton, FL . . . . . \$250,000  
 Lot 8 – Pick of NJW Polled Herefords spring 2015 heifer calves to Sante Farms . . . . . \$80,000  
 Lot 33 – Bred heifer pick from Sierra Ranches, Modesto, CA; SR T90 Avery 3029ET to Iron Lake Ranch, Athens . . . . . \$17,000

Lot 14 – CC CX 25Y 2059 Lady Hannah 3B; 3/7/14; consigned by Cache Cattle, Wellsville, UT to Eric Rosson, Milford; GKB Cattle, Waxahachie. . . . . \$15,000  
 Lot 24 – Mav Kate 465B ET; 8/6/14; consigned by Weeping Fox Ranch, Hartley, IA to Eric Rosson. . . . . \$10,500

### TOP SELLING BULLS PRICE

Lot 18A – H/TSR/CHEZ/Full Throttle; 3/20/13; consigned by Hoffman Ranch, Thedford, NE; Swanson Family Herefords, Peterson, IA 1/3 interest to Jeb Skiles, Dalhart . . . . . \$120,000  
 Lot 4A – Perks 0003 Easy Money 4003; 1/1/14; consigned by Perks Ranch, Rockford, IL ½ interest to Upstream Ranch and Easy Money Syndicate . . . . . \$86,000  
 Lot 38 – DPH Catapult 1311 ET; 9/9/13; consigned by Douglas Polled Herefords, Merit to Perks Ranch . . . . . \$20,000

# EAST

**H<sub>2</sub> RANCH AND CATTLE CO.**  
 KEVIN W. HARTLEY  
 h2ranch@rodzoo.com  
 7787 ROCKY RIDGE LN • MADISONVILLE, TX 77864  
 OFFICE: 936-349-0439 MOBILE: 936-661-0306

**Gibbs Ranches**  
 W. Paris Gibbs, Jr.  
 Box 11 • Caldwell, TX 77836  
 (979) 567-3740

**Still River Ranch**  
 Larry Woodson • 214-491-7017  
 Bonham, Texas  
 ranch located 10 miles south of Bonham  
 and 1 mile south of Gober

Raising cattle in Texas since 1855  
**SKRIVANEK RANCHES**  
 Joey & Susan Skrivaneck, owners  
 407 W. Mustang • Caldwell, TX 77836  
 Joey res. (979) 567-3857 • cell (979) 224-4698 • office:  
 (979) 567-3131 • ranch (979) 272-8133 • fax (979) 567-2373  
 9 miles E. of Caldwell on Hwy 21, or 15 miles W. of Bryan-College Station on Hwy 2

**G<sub>3</sub> Harry & Cheryl Grett**  
 512-303-5714  
 P. O. Box 969  
 Elgin, Texas 78621  
 g3ranch@aol.com

**ROCKIN' 4HR RANCH**  
**Bulls & Replacement Heifers Available at All Times**  
 Dale & Donna Hester  
 903-848-9250  
 cell: 903-340-5006  
 4800 VZCR 2120 • Canton, TX 75103

**ATLAS FARMS**  
 Your Texas Meat & Milk Factory  
 Claudia, Precious & Jimmy Atlas  
 4920 CR 401 • Grandview, Texas 76050  
 (817) 790-0202 • (817) 456-4691 (mobile)  
 email: atlasfarms@sbcglobal.net

**NOLAN HEREFORDS**  
 Scott, Alise, Ilissa, Bethany & Audrey  
 1950 Skylark Rd. • Gilmer, TX 75645  
 nolanherefords@aol.com  
 www.nolanherefords.com  
 Res.: 903-797-6131 • Cell: 903-738-5636

**Circle G Cattle**  
 Cory Goswick  
 Registered Herefords  
 (469) 360-4154 Canton, Texas  
 CircleGCattle@yahoo.com

**Noack Herefords**  
 "Quality Registered Herefords"  
**7- BULLS FOR SALE 7-**

**Herrmann Cattle Co.**  
 Herefords Since 1938  
 P.O. Box 366 • Caldwell, TX 77836 • 979/567-4204  
 Clay Herrmann Carl Herrmann  
 Braford Div. • 979/567-9604 Hereford Div. • 979/567-9465

**BAR OAK RANCH**  
 RANDALL BARNES & SONS  
 HEREFORD BREEDERS  
 TOLAR, TEXAS  
 (817) 279-3543 Randall email us at:  
 (817) 243-5867 Craig herefords@baroakranch.com

**WILLIAMS FAMILY HEREFORDS**  
 Herbert F. Williams • owner/ranch manager  
 Office 940-466-3381 • Cell 940-393-1650  
 Registered Hereford Cattle • Commercial Cattle  
 herbsusan@msn.com • www.williamsfamilyherefords.com  
 P O Box 567 • Decatur, TX 76234 • Wise County • Since 1891

**Decker KJB**  
**CATTLE SERVICES**  
 Custom Fittings  
 Junior Show Prospects For Sale  
 Hillsboro, Texas  
 (254) 582-1952 (972) 938-1952

**Jackie Pullen Est. 1985**  
**PULLEN HEREFORDS**  
 972-571-5906 CELL • 972-722-5081 RES  
 460 Pullen Road • Rockwall, TX 75032

**GKB Cattle**  
 Hereford Cattle  
**Gary & Kathy Buchholz**  
 P.O. Box 2807, Waxahachie, TX 75168  
 Res: 972-937-0417 Cell: 214-537-1285  
 Fax: 972-937-0418 Cell: 214-537-1306

"Stressing Excellence In Polled Herefords"  
**Larsons' Polled Herefords**  
 Ken and Carolyn Larson, Owners  
 972-223-6450 Office • 972-223-8955 Home  
 254-435-6063 Ranch Office • 972-230-0629 Fax  
**Lee Larson, executive mgr** • 972-824-5869 Cell  
 2793 F.M. 1991 • Clifton, Texas 76634  
 www.larsonspolledherefords.com • RunLRanch@aol.com

**Metch POLLED Herefords**  
 Dams of Distinction Breeder  
**Don, Ann and Barbara Metch**  
 903-848-8614 • 903-848-7366  
 Fax 903-848-9064 • Certified Herd #5526  
 1259 V.Z. C.R. 2506 • Canton, TX 75103

**The Doyle Difference**  
 "Genetics of today's leading performance families."  
**DOYLE HEREFORD RANCH**  
 P.O. Box 73 • Wolfe City, TX 75496  
 mobile: 214/240-4538  
 http://www.bullshop.com/tx/doyleherefordranch.php  
 email: mdoyle0326@yahoo.com

**LEE TERRELL**  
 REAL ESTATE  
 Farms • Ranches  
 Commercial • Property Evaluations  
 (903) 868-2505 • Res. (903) 893-2289  
 cell (903) 815-1299  
 2404 San Miguel • Sherman, TX 75092

**DDD DDD DDD**  
**THREE D RANCH**  
 PAUL DAVIS  
 RT. 1, BOX 242 M  
 ROCKWALL, TEXAS 75087  
 972/771-3396 (RANCH)  
 972/771-5653 (OFC.)  
 MIKE HAWKINS, MGR.  
 972/348-7049 (CELL)

**Jim G. Bell**  
 F • A • R • M • S  
 "Selling Hereford Bulls Since 1952"  
**Off: 936-867-5126 • Res: 936-867-5125**  
 3275 FM 1819 • Pollok, TX 75969

**Sam Dominey • Whispering Pines**  
 3312B SH 19N  
 Huntsville, TX 77340  
 936.594.3986 (res)  
 936.291.3009 (office) **BULLS FOR SALE**

**Sunny Hill Ranch**  
 Pete Johnson  
 Registered Polled Herefords  
 Hwy. 94 West • 5 Miles  
 Office 805 Sayer Lufkin, TX 75904  
 Office: (936) 632-1465  
 Home: (936) 875-2398  
 e-mail: pijmhj@yahoo.com

**Mathias**  
 Registered Herefords & Paint Horses  
 Kurt • Brenda  
 192 CR 4040 • Mt. Pleasant, TX 75455  
**903-572-2396 • kmathias@txk.net**

**IRON Lake Ranch**  
 Registered Herefords  
 Athens, Texas  
 www.ironlakeranch.com  
 Dimitri Mataragas 214-649-0071  
 David Caraway 903-802-3373  
 Robbie Schacher 817-219-0102

**McClatchy Eagle Hereford Ranch**  
 Registered Horned  
 Joel & Dianne McClatchy • Cell: 214-850-5926  
 206 Lakehill Dr. • Rockwall, TX 75087  
 Ranch: 1000 HCR 1212 • Blum, TX 76627

# CENTRAL / SOUTH

**B** "Registered Herefords Since 1938"  
**DUDLEY BROS.** Box 10, Comanche, Texas 76442  
 Office: 325/356-2284 • Fax: 325/356-3185  
 John: 325/356-3767 • Tom R.: 325/356-3918  
 E-Mail: John@dudleybros.com

AHA Golden Breeder Award • Est. 1929  
**LEE HEREFORD RANCH**  
 Ira F. Lee  
 6467 Seawillow Rd. • Lockhart, TX 78644  
 512/398-3032  
 e-mail: iralee@hughes.net  
 Registered Herefords For Sale

**C/2** "For Quality Hereford Cattle  
 Bulls & Females  
 Call  
**Louie & Helen Carroll**  
 503 #, Trinity  
 Pearsall, TX 78061  
 830/334-2973

**EDGAR HEREFORD RANCH**  
  
 Bobby & Agatha  
 P.O. Box 68  
 4525 Cty Rd 295  
 Blanket, Texas 76432  
 Cell: 325-642-2651  
 email: abedgar@cctc.net

**Mockingbird Hill**  
 Established in 1854  
 Bulls, Females, Club Calves  
 P.O. Box 516 • Mineral Wells, TX 76067  
 817-244-2637 res. or 940-325-2033 ranch  
 Ranch located 10 miles south of Mineral Wells on US281

**Howard Herefords**  
 Quality Herefords Since 1950  
 Bulls & Females For Sale  
 Visitors Always Welcome  
**DAVID HOWARD** P.O. Box 1039  
 830/988-2241 SABINAL, TX 78881

**Hidden Oaks Ranch**  
  
 Keith, Cindy, Shelby, Koby,  
 Harley & Brody Rogers  
 171 CR 407  
 Hamilton, TX 76531  
 (254) 386-5699  
 www.hiddenoaksranch.com  
 e-mail: hereford@wildblue.net  
 "Raising respectable kids and herefords"

**MW HEREFORD RANCH**  
 P.O. Box 1754 • Brownwood, TX 76804  
 325/646-0956 or 646-5501 (office)  
 "Top Quality Herefords" "Home of Pathfinder"

**ROCKIN' W POLLED HEREFORDS**  
  
 Maynard Warnken • 979-561-8846  
 Kevin Warnken • 979-561-8108  
 e-mail: rockinw@cvctx.com  
 www.rockinwranch.net  
 Fax 979-561-8867 • Drawer 29 • Schulenburg, TX 78956

**Jackson Hereford Ranch**  
  
 6481 Stephens CR 105  
 Ranger, Texas 76470  
 Robert & Dena • (254) 647-3671  
 Fax (254) 647-3622  
 denajackson@agristar.net  
 Ranch located 15 miles north of Ranger on FM 207

**W. K. GORDON, JR.**  
**RANCHING OPERATIONS**  
 1546 FM 203  
 Walnut Springs, TX 76690  
 (254) 797-5322

PERFORMANCE PROGRAM BREEDER  
**NEEL POLLED HEREFORDS**  
 George E. Neel, Jr.  
 Box 450029 • Laredo, TX 78045  
 (956) 723-6346 Office  
 (956) 722-1904 Home

  
**BULLS FOR SALE**  
**LANG HEREFORD RANCH**  
 6416 CR 3420  
 Lampasas, TX 76550  
 512/556-6469 • cell: 512/556-7956  
 wandalang@wildblue.net

**Circle M Ranch**  
  
 P.O. Box 405  
 Meridian, TX 76665  
 Jane S. Murphey  
 Manager  
 254/855-1276 (cell)  
 254/435-2162 (res.)

Registered Herefords since 1956  
**Winsauer Herefords**  
 713/471-3994  
 P.O. Box 910 • Beeville, TX 78104  
 Ranch located 4 miles east of Beeville on Ellis Rd.  
 Visitors Welcome

**Lesley Herefords**  
  
 Roy Lesley 254/965-5123  
 Kenneth 254/965-4603  
 31681 U.S. Hwy. 67E  
 Stephenville, TX 76401

**Ross Wilson Herefords**  
 Ross Wilson • 254-965-6566  
 2305 W. Lingleville Rd., Apt. 22  
 Stephenville, TX 76401  
 Joe D. Sherrod • 512-809-3470  
 Ranch located 4 miles west of Gorman, TX

**SPEARHEAD RANCH**  
  
 Paul and Sheila Funk • 254-289-7657  
 525 County Road 51  
 Copperas Cove, TX 76522-7004  
 sheilabfunk@aol.com • www.spearheadranch.net

**Sjolander Ranches**  
 George 254-379-8983  
 Residence 254-896-2219  
 1290 PR 504 • Riesel, Texas 76682  

**Flying 'S' Herefords**  
 Registered Line One Herefords • Paluxy, Texas  
  
 Jim Strode 214-361-6900  
 James Strode 214-533-9669  
 Rick Wilson 817-219-2225  
 James.strode@gmail.com

**CY**  
**Curtis Younts & Son**  
 Established in 1959  
 Curtis Younts, Jr.  
 3648 Elmer King Rd. • Belton, TX 76513  
 254/939-6492 (residence) 254/760-0243 (cell)

  
**J.T. Echols DVM**  
 P.O. Box 709 • Breckenridge, TX 76424  
 Office: (254) 559-9739  
 Mobile: (254) 559-0156  
 muleshoeranch@gmail.com  
 muleshoeherefordandangus.com

**WESLEY THEURET**  
 Res./Ranch: 830-583-3365  
 Cell: 210-315-0103  
 2348 CR 165 • Kenedy, TX 78119-5101  
 theuret@sbcglobal.net

**ALPHA EQUINE BREEDING CENTER**  
 Hereford Bulls with Eye Pigment  Breeder of great Cutting Horses  
 M.C. Baker, DVM  
 Clint Baker, Mgr. • 817-279-8275  
 www.alphaequine.com  
 2301 Boyd Road • Granbury, TX 76049  
 Fax 817-279-7621

**RSS R. SCHLEGEL & SONS**  
  
 Route 2, Olney, TX 76374  
 Registered Herefords Since 1974  
 Bulls, Females, Club Calves  
 email: rsshrfd@brazosnet.com  
 Ranch (940) 873-4437 Home (940) 873-4621

**TCR GENETICS**  
 ARTIFICIAL INSEMINATION BREEDING SERVICE  
 Serving Purebred & Commercial Breeders of South Texas and specializing in American breeds.  
**TECOCOTE CREEK RANCH GENETICS** • Dr. Joe Paschal  
 Off: 361/946-1103 • Res: 361/242-9753  
 ★ www.tcr-genetics.com ★

# WEST

## Ledbetter Cattle Co.

**Joe Dan Ledbetter • 806-236-0958**  
 P.O. Box 266 • Wheeler, TX 79096  
 joedan@ledbettercattleco.com  
 www.ledbettercattleco.com

## Honeymoon Herefords

"Breeding cattle for the 21st century."  
 Robert L. Mezger  
 614 Honeymoon Ranch Rd.  
 Marble Falls, TX 78654  
 830/598-2258

## B-BAR-HEREFORDS

Brad, Glenna, Lyndi,  
 Hunter & Danci Stuart  
 876 SH 70S  
 Roby, Texas 79543  
 Res. (325) 235-5402  
 Mob. (325) 338-5111  
 "Visitors Are Always Welcome"



**DAVID CARVER**  
 806-879-2166 Office  
 806-292-4444 Mobile  
**JIM BOB CARVER**  
 806-488-2325 Night  
 806-679-2370 Day

## GRUBBS CATTLE CO.

Dublin, Texas  
**Bulls, Heifers & Club Calves**  
 Ryan: 817-366-6376  
 Bill: 817-366-1426

**Cole & Susan Turner**  
**940-742-3347**  
 Rt. 1, Box 254  
 Rochester, TX 79544

## CASERANCH HEREFORDS

**Box 1218 Eldorado, TX 76936**  
 Ranch: 325/853-2368 FAX: 325/853-2681  
 Pete Case: 325/650-6209 http://www.caseranch.com  
 email: pete@caseranch.com  
 Ranch Rd. 915 - Between Eldorado and Mertzon

David Moore  
 325/576-3684 ofc.  
 325/576-2205 res.  
 e-mail: info@piedpiperfarms.com  
 website: www.piedpiperfarms.com

**P.O. Box 309  
 HAMLIN, TEXAS 79520**

**Coates Ranch Co.**  
 www.coatesranch.com  
**Box 645 • Mertzon, TX 76941**  
**Steve Wayne: 325-835-2531**  
**Stephen: 325-226-4184**  
**Email: scoatesjr@yahoo.com**

## McINNIS CATTLE COMPANY

Est. 1896  
 e-mail: mcinnis@centex.net  
 www.mcinniscattle.com  
 14200 Highway 183 N. • May, TX 76857

**Bill McInnis**  
 325-646-3884 home  
 325-646-3234 fax  
**Ben McInnis**  
 325-646-4134 home  
 325-647-4159 cell  
**Bill's cell:**  
 325-642-8823

**YOUNGBLOOD RANCH**  
 "Registered Herefords Since 1937"

Arian Youngblood  
 2500 E. Hwy. 180  
 Lamesa, TX 79331  
 806/497-6412  
 Mobile: 806/759-8102

**Bull & Heifers for Sale**  
**J-HEREFORD RANCH**  
 Jim Darnell - Owner  
 5 Paseo de Paz Lane, El Paso, TX 79932  
 915-479-5299 (Jim's Cell) • 915-549-2534 (Sue's Cell)  
 915-532-2442 (Office) 915-877-2535 (Home)  
 email: barjbarherefords@aol.com  
 "Texas' Only Hereford Operation West of the Rio Grande"  
 Se Habla Espanol

## POWELL HEREFORDS

JAMES L. POWELL  
 FT. MCKAVETT, TEXAS 76841  
 OFFICE: (325) 653-1688  
 WWW.POWELLRANCHES.COM  
 JLPOFFICE3@GMAIL.COM  
 DAVID NEAL, RANCH MANAGER (325) 651-2826  
 BRITT MYNATT, HERD MANAGER (325) 853-2202

**KNOX HEREFORDS**  
 Tee & Joan Knox  
 Box 68 • Tarzan, TX 79783  
 432/459-2273  
 www.knoxherefords.com  
 Cattle for sale at the ranch.

**McKNIGHT Ranch Co.**  
 Bobby McKnight, Ranch Manager  
 432/426-3003  
 P.O. Box 1042 • FT. DAVIS, TEXAS 79734

**ROCKING CHAIR RANCH**  
**L.C. Whitehead, Owner**  
 Randy Wood, Mgr. • 325/396-4911  
 Mark McClintock, Consultant  
 Mobile: 325/650-4223  
 5749 Rocking Chair Lane  
 Ft. McKavett, TX 76841

**BUTTON ESTES RANCH, LTD.**  
**BUTTON ESTES, JR. & PATRICIA ANN ESTES**  
 1921-1998 GENERAL PARTNER  
 432/683-1406 • Fax 432/570-7769  
 2000 WEST TENNESSEE • MIDLAND, TEXAS 79701  
 BEAU & BARBARA 432/682-2272 • GINNY 432/687-2454

**RAFTER J CATTLE CO.**  
 Colt Johnson • 325-280-7975  
 Larry Johnson • 325-692-3940  
 1917 Hillside Rd • Abilene, TX 79603  
 rafterj@dishmail.net • www.rafterjcattle.com

**WEINHEIMER RANCH, INC.**  
 Established in 1921  
**For All Your Cattle Needs**  
 Box 327  
 Roy 830/644-2226 Stonewall, TX 78671 Len 830/889-2026

**Mimms Herefords**  
 Jerry, Brady, Rhett & Ryan  
 Lorenzo, Texas  
 806-842-3459

**LINE ONE HEREFORDS**  
 • Light Birth Weights • Gentle Disposition  
 • Milk and Growth • Longevity  
**CIRCLE ME RANCH** Gardendale, TX • Seminole, TX  
 Miles and Mary Eckert  
 16020 N. Wichita Ave. • Gardendale, TX 79758  
 432/563-2627 (Res.) • 432/559-9667 (Off/Ranch)

Since 1947  
**Walker Herefords**  
 Stamford, TX • La Grange, TX  
**Don 325-773-2062**  
**Tom 979-247-4119 • Cell 979-966-8353**

**Show Steers For Sale**  
**MANN CATTLE CO.** Mark, Briss, Hadley and Colby Mann  
 Hadley (cell) 432-788-8375  
 Mark 432-788-7075  
**LUBBOCK, TX** Res. 806-762-8697  
 The Functional Kind e-mail: mannmen1@yahoo.com  
 www.manncattle.com

**SCHARBAUER RANCH LLC**  
 Known for the best commercial Herefords and ranch horses in the state.  
 To purchase Hereford females or horses call:  
 Chris Scharbauer  
 Res. 806-935-9411 • Cell 806-679-7995  
 P.O. Box 50008 • Amarillo, TX 79159

**CLYDE HENSON**  
 P. O. Box 820 • Kermit, TX 79745  
**432-940-8882**

**Massey Hereford Ranch**  
 Sam and Kila Massey  
 P. O. Box 518 • Wickett, TX 79788  
 P. O. Box 691 • Stephenville, TX 76401  
 432-940-7720  
 samhereford@yahoo.com  
 www.masseyherefordranch.com

**TJHA-TJPHA**  
 Combined State Show  
**JUNE 17-20, 2015**  
 Belton, TX

# PANHANDLE / OUT-OF-STATE / COMMERCIAL



**E&E RANCHES, INC.**  
**Jo Ellard, Owner**  
 P. O. Box 802207 • Dallas, Texas 75380  
 Office (972) 532-2100 • Fax (972) 532-2190

**Ray Meyer, Manager**  
 RR 1, Box 108A • Fall River, Kansas 67047  
 (620) 658-4494 • Fax (620) 658-4426



**TOMMY BARNES**  
 -AUCTIONEER-  
 189 River Road  
 Lowndesboro, AL 36752  
 334/462-4004



**Indian Mound Ranch**  
 923 Hillside Ave. • Canadian, TX 79014  
**Lee & Jacqui Haygood**  
 Res: 806/323-8232  
 Cell: 806/323-2906  
 Email: lee@indianmoundranch.com  
 www.indianmoundranch.com



**Glynn Debter**  
 (205) 429-2040  
**Perry Debter**  
 (205) 429-4415  
 Fax  
 (205) 429-3553  
 4134 Co. Hwy. 30 • Horton, AL 35980

AUCTIONEER • SALE MANAGEMENT  
 MARKETING AND CONSULTING



**SCHACHER AUCTION SERVICES**  
 Robert Schacher 817-219-0102  
 www.schacherauction.com  
 LIVESTOCK MORTALITY INSURANCE

**BARBER RANCH**  
 Channing, Texas 79018  
 Dale & Mary Barber 806/235-3692  
 Justin Barber 806/681-5528  
 www.barberranch.com  
 email: barberranch@wildblue.net

**PÉREZ** Michael & Connie PEREZ  
 575/633-2038  
**CATTLE COMPANY**  
 Michael's cell • 575-403-7970  
 Kyle's cell • 575-403-7971  
 Drew's cell • 575-403-7115  
 901 Quay Road 96 • Nara Visa, NM 88430

**LEO CASAS, III**  
 Off: 361-362-COWS • Fax 361-362-1035  
 Cell: 361-362-5863  
 casascattle@hotmail.com  
 171 Fairway Ridge • Beeville, TX 78102



**Mike & LaReshia Bragg**  
 1923 Shawnee Trail  
 Dalhart, TX 79022  
 home 806-249-5367  
 cell: 806-333-4486  
 website: mlcattle.com • Email: mlcattle@mlcattle.com



**Whitaker Farms**  
 Flying 5 Herefords  
 Steve and La Nell Whitaker  
 120 CR 291 • Hart, TX 79043  
 806-285-2716 • cell 806-774-7598  
 whitaker@amaonline.com  
 whitaker-farms.com



**Silveus**  
 INSURANCE GROUP  
 877.773.9633  
 www.rangelandinsurance.com

**B & C CATTLE CO.**  
**Bill or Chad Breeding**  
 1301 N. Lions • P.O. Box 186  
 Miami, TX 79059 (806) 868-4661 or (806) 570-9554  
 breeder@amaonline.com

**MESSNER HEREFORDS**



Milton Messner (580) 837-5384 Van Messner (580) 837-5532  
 Route 1, Box 350 • Laverne, OK 73838



**Ezy-Lift** www.ezylift.com  
 John Winsauer  
 713.614.9005  
 win@ezylift.com

Since 1908  
**Pronger Brothers**  
 Breeders of  
 Registered Hereford Cattle  
 Stratford, Texas 79084  
 Phone: 806/769-4474 or 4473

Since 1919  
**MILLIGAN HEREFORDS**  
 Kings, IL 61068  
 Robert (815) 562-6391 James (815) 562-4946  
 Malcolm (815) 562-5879

Livestock Insurance • Real Estate



**HOWARD MILLER, INC.**  
 P.O. BOX 122537 • FORT WORTH, TEXAS 76121  
 817.732.1872  
 Howard Miller David Miller  
 Representing American Livestock, a Division of Markel Service Inc.



**Quality Herefords For Sale**  
**SUMMEROUR RANCH**  
 Allan Ricketson, Ranch Manager  
 Res: 806-384-2177 • Cell: 806-333-0624  
 806/384-2110 • 4438 FM 3212 • Dalhart, TX 79022



**PRAIRIE MEADOW HEREFORDS**  
 2620 E. Lake Shore Drive • Springfield, IL 62707  
 Office (217) 529-8878 • Fax (217) 529-9374  
 Greg (217) 498-7095 • Gail (217) 529-4933  
 Mark and Carla (217) 483-5651

**DUFUR HEREFORDS**  
 P. O. Box 166 • Caddo, OK 74729  
 Bill Dufur • 580-367-9910  
 Alan Dufur • 580-775-3830



**Copeland Herefords**  
 www.copelandherefords.com  
 859 Romero Rd • Nara Visa, New Mexico  
 Clifford Copeland • 575.633.2251  
 Cliff Copeland • 575.403.8123  
 Matt Copeland • 580.336.8284  
 @copeland@plateautel.net



**1/5 HOFFMAN RANCH**  
 modern, stout, functional  
 P.O. Box 287 Thedford, NE 69166  
 jason@hoffmanranch.com  
 www.hoffmanranch.com

Denny and Dixie Hoffman 530-336-5778  
 Jason and Kaycee Hoffman 530-604-5096



**HOLDEN HEREFORDS**  
 "The Best in Line 1 Breeding"  
**Jack and Tresha Holden**  
 3139 Valier Dupuyer Rd. • Valier, MT 59486  
 406-279-3301  
 406-279-3300 Ranch • 406-450-1029 Mobile  
 www.holdenherefords.com



**B & H Herefords**  
 Phil Harvey, Jr. 575-524-9316  
 Cell 575-644-6925  
 P. O. Box 40  
 Mesilla, NM 88046  
 Philharveyjr@comcast.net

Jim Bob Burnett  
 Cell 575-365-8291  
 205 E. Cottonwood Rd.  
 Lake Arthur, NM 88253  
 jbb@pvtnetworks.net  
 bhherefords.com

**LARGENT and SONS**  
 Hereford Cattle Since 1902  
 P.O. Box 66 • Kaycee, WY 82639  
 307-738-2443 or 307-738-2297  
**Sale Date: November 20, 2014**  
 largentandsons@yahoo.com  
 www.largentandsons.com

**S - W**  
**HEREFORDS**  
 BENNINGTON, OK

Ryan Westbrook 580-775-8053  
 Neal Spencer 817-845-1382  
 www.swherefords.com

# COMMERCIAL

## HIGH COUNTRY PLASTICS

Water Tanks • Slow-Feeder Saver  
Corporate • Caldwell, ID  
**800.388.3617**  
www.highcountryplastics.com



## Steele Embryo Service

**DR. MARK E. STEELE**      **REGER BREEDING SERVICE**  
Embryo Transfer,      Donor & Recipient  
Freezing, Sales      Management  
126 Fawn Trail      **GARY & HARRIETT REGER**  
Graham, TX 76450      HC 60 Box 315  
(940) 549-8117      Graham, TX 76450  
(940) 549-2936      (940) 549-0919 Fax  
(940) 704-2253 Mobile      (940) 521-1291 Mobile

## Midcontinent Livestock Supplements MLS Forage Enhancing Program

www.mlstubs.com  
Kyle Latham  
254-715-2162  
Valley Mills, TX



## Mark & Teresa McClintock

Registered Herefords • Sales and Consulting  
Mark (325) 650-4223 • Teresa (325) 763-9202  
10614 Mule Creek Road • San Angelo, TX 76901  
mcclintock@wcc.net • markandteresamcclintock.com

## Circle H Headquarters, LLC

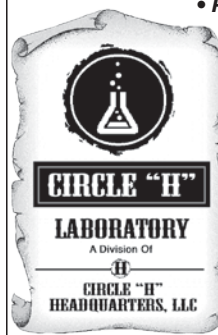

• Pregnancy ELISA testing  
• BVD PI Testing  
• NIR Feed & Forage Testing  
Angela M. Daniels, DVM  
C. Scanlon Daniels, DVM  
PO Box 1150  
3216 US Hwy 54 East  
Dalhart, TX 79022  
**806-244-7851 office**  
**806-333-2829 Scanlon**  
**806-333-2830 Angela**  
www.circleh.info  
scanlon@circleh.info

## JOHNSON CATTLE MARKETING

Tom Johnson  
440 FM 246 • Wortham, TX 76693  
903/599-2403 • cell: 817/291-5121  
e-mail: tom@johnsoncattlemarketing.com  
website: www.johnsoncattlemarketing.com

## STONE

MANUFACTURING & SUPPLY COMPANY  
Quality • Service • Innovation  
Livestock I.D., Handling & Show Equipment  
1212 Kansas Ave., Kansas City, MO 64127  
816-231-4020 • Fax 916-241-3336  
www.stonemfg.net

## Y-TEX Corporation

Superior Value • Proven Performance  
I.D. Ear Tags • Insecticide Ear Tags  
Brute® Pour-on for cattle • RFID Systems  
**www.ytex.com**  
e-mail: ytexinfo@ytex.com

Pre-press production of *Texas Hereford* magazine since 1995



*We'll make you look great on paper.*

Park Place Enterprises, Inc.  
817-877-8901 • ggpark@flash.net



Gorman Milling Co., Inc.  
Manufacturer of  
Red Chain Feeds  
Gorman, TX  
(800) 588-2252  
REDCHAINFEEDS.COM

## events CALENDAR

**Feb. 1:** 46th Annual Whiteface Replacement Female Sale, Fort Worth

**Feb. 1:** Cowtown Invitational Sale, Fort Worth

**Feb. 2:** National Hereford Show, Fort Worth

**Feb. 5:** Hereford Steer Show, Fort Worth Stock Show

**Feb. 7:** South Texas Hereford Association Spring Sale, Beeville

**Feb. 7:** Messner Herefords Annual Production Sale, Slapout, OK

**Feb. 7:** Upstream Ranch Production Sale, Taylor, NE

**Feb. 16:** S.A.L.E. Open Show, San Antonio

**Feb. 18:** S.A.L.E. All Breed Sale, San Antonio

**Feb. 20:** S.A.L.E. Junior Hereford Heifer Show, San Antonio

**Feb. 20:** Hoffman Ranch Bull Sale, Thedford, NE

**Feb. 22:** San Angelo Stock Show, San Angelo

**Feb. 23:** Colyer Herefords Production Sale, Bruneau, ID

**Feb. 24:** Mill Creek Ranch Production Sale, Manhattan, KS

**Feb. 25:** S.A.L.E. Hereford Steer Show, San Antonio

**Mar. 4:** HLSS All Breed Sale, Houston

**Mar. 9:** HLSS Hereford/Polled Hereford Open Show, Houston

**Mar. 9:** Holden Herefords Sale, Valier, MT

**Mar. 10:** Cooper Hereford Ranch Sale, Willow Creek, MT

**Mar. 13:** HLSS Junior Polled Hereford Heifer Show, Houston

**Mar. 14:** HLSS Junior Hereford Heifer Show, Houston

**Mar. 14:** Triple L Ranch - The Black Hereford Sale, Waxahachie

**Mar. 14:** NE Texas Hereford Association Sale, Mt. Pleasant

**Mar. 18:** HLSS Hereford Steer Show, Houston

**Mar. 19:** Flying S Herefords Production Sale, Paluxy

**Mar. 27-29:** TSCRA Convention, Fort Worth

**Mar. 28:** Buck Cattle Co. Production Sale, Madill, OK

**Mar. 28:** TJHA-TJPHA Leadership Workshop, Fort Worth

**Apr. 11:** Muleshoe Ranch Annual Bull Sale, Breckenridge

**Apr. 11:** MW Ranch Production Sale, Brownwood

**Apr. 11:** Oklahoma Hereford Association Sale, Perkins, OK

**Apr. 18:** Cross Timbers Hereford Association Sale, Salado

**Apr. 18:** Stuber Hereford Ranch Production Sale, Bowman, ND

**Apr. 25:** Texas All Star Sale, Wills Point

**May 2:** 50th Anniversary Celebration Sale, Doyle Hereford Ranch, Wolfe City

**May 16:** Hereford Alliance Sale, Clifton

**June 17-20:** Texas Combined Junior State Show, Belton

**June 27-July 3:** JNHE, Grand Island, NE

**Oct. 3:** Colyer Herefords Female Sale, Bruneau, ID

**Oct. 8:** Dudley Bros. 54th Annual Production Sale, Comanche

**Oct. 10:** Iron Lake Ranch Production Sale, Athens

**Oct. 14:** JP Family Limited Partnership Production Sale, Ft. McKavett

**Oct. 16:** W4 Ranch Production Sale, Morgan

**Oct. 18:** The Event, Okmulgee, OK

**Oct. 21:** THA Fall Classic Sale, Buffalo

**Oct. 31:** South Texas Hereford Assn. Sale, Beeville

**Nov. 11:** Barber Hereford Ranch Annual Bull Sale, San Saba

# Herefords

**FOR SALE**

**28 head of weaned bull calves, sired by 5216, 827, 1050 (by 827), and 2105 (linebred 5216.) All are raised in rocky country. Located at Pinon, NM. Like us on Facebook.**

Contact: B&H Herefords  
Jim Bob Burnett  
575-365-8291  
Phil Harvey, Jr.  
575-644-6925  
www.bhherefords.com

**Registered Horned Hereford bulls for sale.**

Contact: Jim G. Bell  
Jim G. Bell Farms  
Pollok, TX 75969  
936-366-2574 (cell)

**Bulls for sale.**

Contact: 3-B Herefords  
J.H. Blankinship  
Paris, TX 75460  
903-784-2677

**35 Registered Hereford heifers - Northern origin; all one ranch; Avg. 625 lbs. Heifers 50%-75% Largent genetics. No brands, no ear notches. Photos on Request. Reg#s and data at the ranch. \$2800 takes all. \$3000 any number choice.**

Contact: Kevin Castelli  
Powell, TX 75153  
903-851-1944  
kevincastelli@sbcglobal.net

**10 fall yearling bulls.**

Contact: Jack Chastain  
Mockingbird Hill Herefords  
Mineral Wells, TX 76067  
817-821-3544

**1 spring coming 2 year old bull and 8 spring yearling bulls for sale.**

Contact: Bar J Bar Hereford Ranch  
El Paso, TX 79932  
Jim Darnell 915-479-5299  
jdarnell@jdarnell.com  
Sue Darnell 915-549-2534  
Sdar88@aol.com  
barjbarherefords@aol.com

**25 yearling bulls for sale. 50th Anniversary Sale May 2, 2015.**

Contact: Doyle Hereford Ranch  
Wolfe City, TX 75496  
214-240-4538 (cell)  
mdoyle0326@yahoo.com  
http://www.bullshop.com/tx/  
doyleherefordranch.php

**Line One Horned Hereford Bulls (13-17 month olds) for sale. Pictures and videos and other information is available at www.Flyingsherefords.com**

Contact: Flying S Herefords  
James Strode  
214-533-9669  
james@flyingsherefords.com

**Up to 10-registered Hereford, bred cows, 3-6 yrs. of age. Good to excellent EPDs, bred for fertility and performance.**

Contact: Paul Funk  
Spearhead Ranch  
Copperas Cove, TX 76522  
254-289-7657

**Hereford Bulls, horned and polled, born from fall 2011 thru spring 2014 sired by NJW 88X, Hometown 10Y, Trust, UPS Ribstone and Churchill Yankee, \$3500 and up.**

Contact: Grubbs Cattle  
Dublin, TX 76446  
Ryan: 817-366-6376  
Bill: 817-366-1426

**Breeding age bulls, show heifers, cow, pairs available at all times.**

Contact: H2 Ranch  
Madisonville, TX 77864  
936-349-0439  
h2ranc@rodzoo.com  
www.H2RanchandCattle.com

**Consistent quality bulls available from proven P606, Logic, Online, Garrett bloodlines: 24- 2 yr. olds ready to go; 25- 14-17 month old long yearlings; 28- 8-11 month old development bulls.**

Contact: Dale Hester  
Rockin 4H Ranch  
Canton, TX 75103  
903-340-5006

**7 yearling bulls for sale.**

Contact: Pete Johnson  
Sunny Hill Ranch  
Lufkin, TX 75904  
936-632-1465 (days)  
936-465-1672 (cell)

**3 yearling bulls and 1 14-month-old bull for sale. 3 cows with 2-3 month old calves.**

Contact: Roland Lang  
Lampasas, TX 76550  
512-556-6469 (res.)  
512-556-7956 (cell)  
wandalang@wildblue.net

**Ten bulls for sale.**

Contact: Jerry or Cindy Leaverton  
Fairview Hereford Farm  
Henrietta, TX 76365  
940-538-4041  
940-867-7196 (cell)

**Several stout, top quality fall bulls for sale, both horned and polled. Also horned and polled spring born show heifer prospects ready.**

Contact: McInnis Cattle Co.  
May, TX 76857  
325-642-8823 Bill's cell  
352-647-4159 Ben's cell

**Breeding age Horned Hereford Bulls for sale. Several to choose from.**

Contact: Sjolander Ranches  
Riesel, TX 76682  
254-379-8983 George's cell

**30 fall yearling bulls.**

Contact: Summerour Herefords  
Allan Ricketson  
Dalhart, TX 79022  
806-333-0624

**10 yearling bulls 2-CL 860,8-CL 863-The Right Kind!**

Contact: Lee Terrell  
Sherman, TX 75092  
903-815-1299 (cell)  
leeterrelland@gmail.net

**2 Polled Hereford bulls; Jan. 18, 2013 & Feb. 2, 2013.**

Contact: Gary Tinsley  
Texas 2T Farm  
Nacogdoches, TX 75965  
903-649-0053 (cell)

**22 - 12 to 18 month old Hereford bulls for sale. All go back to Largent & Sons sires.**

Contact: Rick Tisdale  
TT Hereford Ranch  
Llano, TX 78643  
325-423-2509

**2 Breeding age Hereford bulls for sale.**

Contact: Steve Whitaker  
Flying 5 Herefords  
Hart, TX 79043  
806-774-7598 (cell)

**9 Registered polled bulls (THM Durango and P606 bloodlines), 6 cows and 10 heifers.**

Contact: Wendee Whitehead  
Whitehead Herefords  
Rusk, TX 75785  
512-273-2331  
512-970-1595  
www.whiteheadherefords.com

ACTIVE MEMBERS RUNNING A MINIMUM 1" CLASSIFIED AD EVERY MONTH can list cattle for sale FREE on this page non-member rate: \$50 e-mail: texashereford@sbcglobal.net

## ★ advertisers INDEX

ALPHA EQUINE BREEDING CENTER	24
ATLAS FARMS	23
B&C CATTLE CO.	26
B&H HEREFORDS	26
BARBER RANCH	3, 26
BARNES & SONS, RANDALL	23
BARNES, TOMMY	26
BELL FARMS, JIM G.	23
BRAGG, MIKE & LARESHIA	26
BUCHHOLZ, GARY AND KATHY	7, 23
CARROLL, L.J. (C2 CATTLE CO.)	24
CARVER HEREFORDS	25
CASAS, III, LEO	26
CASE RANCH	25
CIRCLE G CATTLE	23
CIRCLE H LABS	27
CIRCLE M RANCH	24
COATES RANCH CO.	25
COOPER HEREFORD RANCH	13
COPELAND HEREFORDS & SONS LLC	26
CROSS TIMBERS HEREFORD SALE	10
DARNELL, JIM	25
DAVIS, PAUL	23
DEBTER HEREFORD FARM	26
DECKER CATTLE SERVICE	23
DOMINEY, SAM	23
DOYLE HEREFORD RANCH	23
DUDLEY BROS.	4TH COVER, 24
DUFUR HEREFORDS	26
DYER, JIMMY	10
ECKERT, MILES & MARY	25
EDGAR HEREFORD RANCH	24
ELLARD, JO	26
ESTES RANCH, BUTTON	25
EZY-LIFT	26
FLYING 'S' HEREFORDS	24
GIBBS, W. PARIS	23
GORDON RANCH, W. K.	24
GORMAN MILLING CO., INC.	27
GRETT, HARRY & CHERYL	23
GRUBBS CATTLE CO.	25
H2 RANCH & CATTLE CO.	23

HENSON, CLYDE	25
HERRMANN CATTLE CO.	23
HIDDEN OAKS RANCH	24
HIGH COUNTRY PLASTICS	27
HOFFMAN RANCH	26
HOLDEN HEREFORDS	11, 26
HOWARD HEREFORDS	24
INDIAN MOUND RANCH	26
IRON LAKE RANCH	23
JACKSON HEREFORD RANCH	24
JOHNSON CATTLE MARKETING	27
JOHNSON, PETE	23
KNOX TY HEREFORDS	25
LANG, ROLAND	24
LARGENT & SONS	3RD COVER, 26
LARSON POLLED HEREFORDS	23
LEDBETTER CATTLE CO.	25
LEE, IRA	24
LESLEY HEREFORDS	24
LOCKLEAR, WARD (MW HEREFORDS)	14, 24
MCCLATCHY EAGLE HEREFORD RANCH	23
MCCLINTOCK, MARK & TERESA	27
MCINNIS CATTLE CO.	25
MCKNIGHT RANCH CO.	25
MCMULLIN RANCH	6, 8
MANN CATTLE CO.	25
MASSEY HEREFORD RANCH	25
MATHIAS, KURTIS	23
MESSNER HEREFORDS	26
METCH POLLED HEREFORDS	23
MEZGER, JEFF (HONEYMOON HEREFORDS)	25
MIDCONTINENT LIVESTOCK SUPPLEMENTS	12, 27
MILLER, HOWARD	26
MILLIGAN HEREFORDS	26
MIMMS HEREFORDS	25
MOCKINGBIRD HILL	24
MULESHOE RANCH	24
NEEL, JR., GEORGE E.	24
NOACK HEREFORDS, LLC	23
NOLAN HEREFORDS	23
NE TEXAS HEREFORD ASSN.	8
PARK PLACE ENTERPRISES	27

PÉREZ CATTLE CO.	26
PIED PIPER FARMS	25
POWELL, JAMES L.	25
PRAIRIE MEADOW HEREFORDS	26
PRONGER BROS.	26
PULLEN, JACKIE	23
RAFTER J CATTLE CO.	25
ROCKIN 4H RANCH	1ST COVER, 23
ROCKIN' W POLLED HEREFORDS	24
ROCKING CHAIR RANCH	25
S-W HEREFORDS	26
SCHACHER AUCTION SERVICES	26
SCHARBAUER RANCH LLC	25
SCHLEGEL, R. & SONS	24
SCHMIDT HEREFORDS	12
SILVEUS INSURANCE	26
SJOLANDER RANCHES	23
SKRIVANEK RANCHES	24
SPEARHEAD RANCH	24
STEELE EMBRYO	27
STILL RIVER RANCH	23
STONE MANUFACTURING	25
STUART, BRAD	25
SUMMEROUR RANCH	26
TECOLOTE CREEK RANCH GENETICS	24
TERRELL, LEE	23
THEURET, WESLEY	9
TRIPLE L RANCH	24
TURNER, COLE & SUSAN	25
W4 RANCH	5
W-W LIVESTOCK SYSTEMS	12
WALKER HEREFORDS	25
WEINHEIMER RANCH, INC.	25
WHITAKER FARMS	26
WILLIAMS FAMILY HEREFORDS	23
WILSON, ROSS	24
WINSAUER HEREFORDS	24
Y-TEX CORP.	27
YOUNGBLOOD, ARLAN	25
YOUNTS & SON, CURTIS	1, 24

# USE THE MOST FUTURE!



Pictured at 2 1/2 months

## DESERT MASTER 457 ET [DLF,HYF,IEF] "SLICK" 4/26/14

CED	BW	WW	YW	MILK	M&G	CEM	MCW	US	TS	SC	FAT	REA	MARB	BMI	CEZ	BII	CHB
+0.1	+3.6	+55	+92	+26	+54	+3.6	+86	+1.28	+1.31	+0.7	-0.006	+0.61	+0.12	+\$17	+\$14	+\$13	+\$29



Boyd Masterpiece 0220



L3 Lady Lineup 6009 (pictured with L3 Winn Rambo 851)

KCF BENNETT 3008 M326 [CHB,SOD,DLF,HYF,IEF]  
 SHF RIB EYE M326 R117 [CHB,SOD,DLF,HYF,IEF]  
 HVH MISS HUDSON 83K 8M  
**BOYD MASTERPIECE 0220 [DLF,HYF,IEF]**  
 PW VICTOR BOOMER P606 [SOD,CHB,DLF,HYF,IEF]  
 SSF P606 MS VICTOR 803 [DLF,HYF,IEF]  
 MPH LADY COON EYES C330  
**DESERT MASTER 457 ET [DLF,HYF,IEF] • P43494076 • 04-26-2014**  
 REMITALL ONLINE 122L [CHB,SOD,DLF,HYF,IEF]  
 BR MOLER ET [CHB,DLF,IEF]  
 DM L1 DOMINETTE 820  
**L3 LADY LINEUP 6009**  
 CL 1 DOMINO 5131E [SOD,DLF,IEF]  
 OXH CHRISTI 9351  
 OXH JUDI 6347

"Slick" has so impressed those that have seen him that he is already being described as the best son of Masterpiece ANYWHERE! Semen will be available later this spring.

**Use him to really cement your future in this fast-paced Hereford industry!**

Contact us for additional details.

## LARGENT AND SONS

Hereford cattle since 1902

P.O.Box 66

Kaycee, WY 82639

10 miles south on I-25

e-mail: [largentandsons@yahoo.com](mailto:largentandsons@yahoo.com) • website: [www.largentandsons.com](http://www.largentandsons.com)

Mark & Cathy: 307-738-2443

Mark's cell: 307-267-3229

Dave's cell: 307-267-4491

Toby 307-267-1997

Laura 307-267-6786



**Annual Bull Sale • October 8, 2015**

**DUDLEY BROS.**

**Box 10 • Comanche, Texas 76442**

John: 325-356-3767 • 325-642-0745 - Mobile

Tom: 325-356-3918 • 325-642-0748 - Mobile

Office: 325-356-2284 • Fax: 325-356-3185

Email: [John@dudleybros.com](mailto:John@dudleybros.com) • [www.dudleybros.com](http://www.dudleybros.com)