

# TEXAS HEREFORD

The Official Publication of the Texas Hereford Association

June/July 2016



# We wanted to show our feminine side.

All our donors are deep in R4HR generational performance.



Star Rock On Girl 520Y ET • 09/26/11

REMITALL ACME 10A [SOD]  
 REMITALL EMBRACER 8E [SOD,HYF]  
 PLAIN LAKE BELLE 20X 117P 5B  
 REMITALL ONLINE 122L [CHB,SOD,DLF,HYF,IEF]  
 MM RSM STOCKMASTER 512 [SOD,DLF,HYF,IEF]  
 REMITALL CATALINA 24H  
 REMITALL CATALINA 139C  
**STAR ROCK ON GIRL 520Y ET #P43260436**  
 GK FED EX 500Z [SOD]  
 GK EXCELLO 116B  
 JFR 211D VICKIE U81 72R [DOD]  
 STAR ROCKIN ERICA 38F [DLF,HYF,IEF]  
 STAR MARK 300C  
 RCR MARKETTE 95D 3ET  
 HH MISS ADVANCE A208

EPDs	CED	BW	WW	YW	MILK	M&G	CEM	MCW	US
	-1.3	+5.3	+52	+85	+19	+45	+4.1	+92	+1.14
TS	SC	CW	FAT	REA	MARB	BMI	CEZ	BII	CHB
+1.24	+0.7	+65	-0.017	+0.26	-0.05	+\$15	+\$14	+\$13	+\$22



FPH Ms Irene Revolution Z8 ET [DLF,HYF,IEF] • 09/12/11

FELTONS DOMINO 774 [CHB,SOD,DLF,HYF,IEF]  
 FELTONS LEGEND 242 [SOD,HYF]  
 FELTONS G15  
 MSU TCF REVOLUTION 4R [SOD,CHB,DLF,HYF,IEF]  
 REMITALL ONLINE 122L [CHB,SOD,DLF,HYF,IEF]  
 MSU TCF RACHAEL ET 54N [DLF,HYF,IEF]  
 HH MISS ADV 786G 1ET  
**FPH MS IRENE REVOLUTION Z8 ET #P43445310**  
 NT PLATO RUPERT 0590  
 BTF GRAZER 540 5015  
 AF 120 BANDITA A08  
 RKH MS IRENE 3A20 6G03 [DLF,HYF,IEF]  
 DR ACHIEVER 8403 [SOD,DLF,HYF,IEF]  
 RKH MS IRENE 80H 3A20 [DLF,HYF,IEF]  
 OH IRENE 1F

EPDs	CED	BW	WW	YW	MILK	M&G	CEM	MCW	US
	+2.4	+2.2	+60	+91	+25	+55	-0.9	+93	+1.28
TS	SC	CW	FAT	REA	MARB	BMI	CEZ	BII	CHB
+1.31	+0.8	+70	+0.027	+0.49	+0.05	+\$16	+\$15	+\$13	+\$27



**FOR SALE NOW**

Heifers	Cows	Bulls
20 Open Heifers	25 Cows (3-5 years of age)	10 two-year-olds
20 Bred Heifers	30 Cows (6-8 years of age)	30 16-20 months old

Focused on breeding balanced performance with consistency



Dale and Donna Hester  
 903-340-5006  
 rockin4hranch.com  
 dale.hcocpa@gmail.com  
 4800 VZCR 2120  
 Canton, TX 75103

# 1. BIG JOHN



DB 314 DOM 0343 • 09/06/10 #43146311  
Sire: BH L1 Domino 314 • Dam: DB Miss Duke 1175

EPDs	CED	BW	WW	YW	MILK	M&G	CEM	MCW	US
	-1.4	+4.2	+47	+69	+19	+43	+0.2	+80	+1.10
TS	SC	CW	FAT	REA	MARB	BMI	CEZ	BII	CHB
+1.12	+0.5	+57	-0.008	+0.29	-0.02	+\$13	+\$12	+\$12	+\$19

# 2. FS ADVANCE



FS ADVANCE 401B [DLF,HYF,IEF]  
01/01/14 #43466161

Sire: HH Advance 1081Y ET [DLF,HYF,IEF]

Dam: HH Miss Advance 9028W ET [DLF,HYF,IEF]

EPDs	CED	BW	WW	YW	MILK	M&G	CEM	MCW	US
	+2.9	+2.3	+50	+76	+32	+56	+2.4	+67	+1.10
TS	SC	CW	FAT	REA	MARB	BMI	CEZ	BII	CHB
+1.20	+0.5	+61	+0.014	+0.27	+0.07	+\$13	+\$16	+\$9	+\$23

Owned with William Brymer, Caldwell  
& Mike Barry, Jefferson

# 3. 005X



EL ADVANCE 005X [DLF,HYF,IEF]  
01/07/10 #43068400

Sire: HH Advance 7110T ET [DLF,HYF,IEF]

Dam: HH Miss Advance 9072J

EPDs	CED	BW	WW	YW	MILK	M&G	CEM	MCW	US
	+3.0	+1.3	+57	+93	+30	+59	+2.8	+88	+1.05
TS	SC	CW	FAT	REA	MARB	BMI	CEZ	BII	CHB
+1.16	+1.3	+70	+0.016	+0.61	-0.20	+\$18	+\$17	+\$14	+\$23

Owned with William Brymer, Caldwell

Our wish list?

1.

2.

3.

**We already have them!**

**AHA Golden Hereford Breeder**

Herefords Since 1959

**CURTIS YOUNTS & SON**

Cell: 254/760-0243 • Res: 254/939-6492  
3648 Elmer King Rd. • Belton, TX 76513

# TEXAS HEREFORD

Official publication of the Texas Hereford Association

June/July 2016 • Vol. 65, No. 8

## Mission Statement

The Texas Hereford Association will provide the leadership to unite, foster and protect the interest of the Hereford breed; and promote fairly the production and consumption of Hereford beef universally.

## Departments

- 34 Letter from the President
- 36 Letter from the Editor
- 38 Letter from our National Director
- 40 Letter from the Auxiliary President
- 42 Letter from the TJHA President
- 44 A.P. Breitschopf and Sons Repeat Buyers of THA Heritage Pen  
*by Martha Hollida Garrett*
- 50 Bullinger Herefords — Learning Curve  
*by Michael R. Sizemore*
- 80 Calendar of Events
- 81 THA Officers-Directors
- 82 Regional Associations/County Listings
- 109 Honorary Members/Leadership
- 110 Auxiliary Officers-Directors
- 113 TJHA Officers-Directors
- 120 Index of Advertising

## On The Cover

Jimmy Dyer nationally known artist and friend of Texas Hereford Association furnished the 20" x 20" oil on canvas painting "Springtime Bull" for this month's cover. His art can be seen on his website jimmydyer.com or at the THA annual membership meeting held in Fort Worth. For more information on his art he can be reached at 214-549-1888 or by email, jimmydyer@sbcglobal.net.

THE TEXAS HEREFORD (ISSN 0744-4761) (USPS 616-680) is published monthly except for the month of July by the Texas Hereford Association. POSTMASTER: Please send change of address notices to The Texas Hereford, 4609 Airport Frwy., Ft. Worth, TX 76117. Periodical postage paid at Ft. Worth, TX, and additional mailing offices. Subscription rate: One Year, \$15.00. Advertising rates on request. Contributions to the editorial pages are welcome, but the magazine cannot be responsible for the return of unsolicited material.

## Texas Hereford Association Officers

Chad Breeding, Miami, president  
Curtis Younts, Jr., Belton, president-elect  
Terri Barber, Channing, vice-president  
Larry Johnson, Abilene, vice-president  
John Winsauer, Beeville, vice-president  
Jack Chastain, Fort Worth, secretary-treasurer  
Gary Buchholz, Waxahachie, past-president

## Executive Committee

Pete Case, Eldorado  
Tom Echols, Breckenridge  
Scott Nolan, Gilmer  
E.C. Rosson, Milford  
Berry Summerour, Houston

## Directors

Pete Case, Eldorado  
Tom Echols, Breckenridge  
Clay Furlong, Kent  
Jordan Glaze, Gilmer  
Kevin Hartley, Madisonville  
Weldon Hawley, Vernon  
Larry Karrh, Boerne  
Chris Lacy, Ft. Davis  
Bill McInnis, May  
Bobby McKnight, Ft. Davis  
Sam Massey, Wickett  
Steven Noack, Rockdale  
Scott Nolan, Gilmer  
Kyle Perez, Nara Visa, NM  
Keith Rogers, Hamilton  
Wilson Scaling, Henrietta  
Chris Scharbauer, Amarillo  
Lloyd Whitehead, Ft. McKavett  
Herb Williams, Decatur  
Swazey Brainard, Pampa  
James Dangelmayr, Muenster  
Cory Goswick, Canton  
Clyde Henson, Kermit  
Walter Knight, Era  
Steve Lesley, Stephenville  
Ward Locklear, Brownwood  
Hadley Mann, Lubbock  
John Mehaffey, Burleson  
Brady Mimms, Lorenzo  
Jon David Moore, Hamlin  
Jane Murphey, Meridian  
Dan Nance, Haslet  
Jackie Pullen, Rockwall  
Allan Ricketson, Dalhart  
Gary Schneider, Aquilla  
Dwight Sexton, Cost  
Thomas Smith, Gatesville  
Arthur Uhl, San Antonio  
Jay West, Channing  
Jimmy Atlas, Grandview  
Randall Barnes, Tolar  
Si Beerwinkle, Earth  
Kay Bird, Midland  
Mike Bragg, Dalhart  
Scanlon Daniels, Dalhart  
Jim Darnell, El Paso  
W. Paris Gibbs, Caldwell  
Leslie Harrison, Arapaho, OK  
Dena Jackson, Ranger  
Dimitri Mataragas, Athens  
Wade Perks, San Angelo  
Brady Ragland, San Antonio  
E.C. Rosson, Milford  
Erick Schmidt, Gonzales  
Reed Stewart, Sterling City  
Berry Summerour, Houston  
Ward Smith, George West  
James Worrell, Mason

## TEXAS HEREFORD

4609 Airport Freeway • Fort Worth, TX 76117  
www.texashereford.org  
817/831-3161 • Fax: 817/831-3162  
texashereford@sbcglobal.net  
Jack Chastain, *Manager/Editor*  
Penni Hiles, *Assistant Editor & Circulation*  
Park Place Enterprises, *Design*  
Lee Chastain, *Photo Production*

## AFFILIATED WITH

LPC - Livestock Publications Council  
National Cattlemen's Beef Association  
American Hereford Association  
Texas & Southwestern Cattle Raisers Association  
Texas Purebred Cattle Alliance

# BARBER RANCH

*Dates to Remember...*



**11.9.16**

## Annual Bull Sale

**WEDNESDAY  
NOVEMBER 11, 2016**

11 a.m. at Jordan Cattle Auction  
San Saba, Texas

Featuring Horned & Polled Hereford bulls



**12.10.16**

Barber's Red & White

*Holiday Lights*

**DECEMBER 10, 2016**

SATURDAY, 5:30 P.M. CST  
SUPERIOR STUDIO, FORT WORTH, TEXAS  
SHOW HEIFER & DONOR PROSPECTS  
*plus* SELECT EMBRYO MATINGS & SEMEN



BR Kate Rielle  
5532 ET

Hometown 10Y x  
BR Gabrielle 5082  
8/5/2015 • P43675990



**1.13.17**

Barber Ranch is pleased to present the  
2017 Hereford Youth Foundation of America  
Donation Heifer...selling as Lot 1 in the  
2017 Mile High Night Sale in Denver.



Family Owned & Operated Since 1904

Ranch (806) 235-3692  
Justin (806) 681-5528  
Dale (806) 673-1965  
Mary (806) 930-6917

Brett (806) 681-2457  
Terri (817) 727-6107  
Jason (817) 718-5821

10175 FM 3138, Channing, TX 79018  
barberranch@wildblue.net • barberranch.com

Located 60 miles northwest of Amarillo

*Visitors welcome.*

*Please contact us to be  
placed on our catalog  
mailing list.*



# POWER PROGRAM



## CHURCHILL TOP SPEED 548C ET

{DLF,HYF,IEF}

43586918 — Calved: Jan. 11, 2015 — Tattoo: LE 548

H WCC/WB 668 WYARNO 9500 ET (DLF,HYF,IEF) TH JWR SOP 16G 57G TUNDRA 63N (SOD)(CHB)(DLF,HYF,IEF)  
 H/TSR/CHEZ/FULL THROTTLE ET (CHB)(DLF,HYF,IEF) H KATHY 668 ET (DLF,HYF,IEF)  
 P43425085 R SWEET RED WINE 039 (DLF,HYF,IEF) MSU TCF REVOLUTION 4R (SOD)(CHB)(DLF,HYF,IEF)  
 R MISS WRANGLER 207 (DLF,HYF,IEF)

GOLDEN OAK OUTCROSS 18U (CHB)(DLF,HYF,IEF) GOLDEN-OAK FUSION 3S (DLF,HYF,IEF)  
 CHURCHILL LADY 002X ET (DLF,HYF,IEF) GOLDEN-OAK 60D MALLORY 15M  
 P43092365 CHURCHILL LADY 600S ET (DLF,HYF,IEF) BR MOLER ET (CHB)(DLF,IEF)  
 CHURCHILL LADY 989

CE	BW	WW	YW	MM	M&G	MCE	MCW	UDDR	TEAT	SC	CW	FAT	REA	MARB	BMI\$	CEZ\$	BI\$	CH\$
-2.2	4.6	63	109	25	57	1.2	132	1.28	1.28	0.8	77	-0.027	0.94	0.07	17	11	13	34

- Owned with Churchill Cattle Co.
- Semen packages are available, call for details.

## Starts with Powerful Herd Sires



## DH DOMINO 392A

{DLF,HYF,IEF}

43459361 — Calved: Dec. 8, 2013 — Tattoo: BE 392

CL 1 DOMINO 860U (SOD)(CHB)(DLF,HYF,IEF) CL 1 DOMINO 637S 1ET (CHB)  
 CL 1 DOMINO 0141 1ET (CHB)(DLF,HYF,IEF) CL 1 DOMINETTE 5142R (DOD)(DLF,HYF,IEF)  
 43082416 CL 1 DOMINETTE 475P (DLF,HYF,IEF) CL 1 DOMINO 824H (SOD)(DLF,IEF)  
 CL 1 DOMMINETTE 200M (DOD)

DH ADVANCE 736 (DLF,HYF,IEF) HH ADVANCE 286M 1ET (SOD)(DLF,IEF)  
 DH MISS ADVANCE 9156 DH DOMINETTE 4121 (DLF,HYF,IEF)  
 43068442 DH DOMINETTE 7157 DH DOMINO 302 (DLF,IEF)  
 DH MISS ADVANCE 3162

CE	BW	WW	YW	MM	M&G	MCE	MCW	UDDR	TEAT	SC	CW	FAT	REA	MARB	BMI\$	CEZ\$	BI\$	CH\$
-1.4	5.4	75	134	36	73	0.4	122	1.19	1.26	1.0	92	0.013	0.70	-0.05	12	10	6	34

- Owned with Debter Hereford Farm
- Semen packages are available, call for details.

Watch for information on our

## FALL BULL & FEMALE SALE

October 14, 2016

## SPRING PRODUCTION SALE

Date to be announced



P.O. Box 9 • Morgan, TX 76671

[www.w4ranch.com](http://www.w4ranch.com)

Jeff Chafflin, Ranch Manager

254-396-2785 Cell • [jeff@w4ranch.com](mailto:jeff@w4ranch.com)

254-635-4444 Office

# HEREFORD

*integrity*

Commercial bulls for sale sired by our leading herd sires!



GKB 88X *Laramie* B294  
Reg. # 43370224



LED GKB *Legend* 108 ET  
Reg. # 43237033



CHAC *Mason* 2214  
Reg. # P43303660



NJW 98S R117 *Ribeye 88x* ET  
Reg. # 43094146

**Horned & Polled Hereford Bulls currently  
for sale by private treaty**



GARY & KATHY BUCHHOLZ

P.O. Box 2807 :: Waxahachie, TX 75168  
Gary Cell: 214-537-1285 :: Kathy Cell: 214-537-1306  
Email: gary@gkbcattle.com :: Web: gkbcattle.com

Herdsmen: Jay Creamer 254-707-2199 :: Operations: Matt Eskew 479-721-9883



# Line One Cattle at their best!



**501** is by the 155 Cow and the 308 Bull. He has tremendous pigment and capacity and... is presently being used on our heifers and some cows.

CED	BW	WW	YW	MILK	M&G	CEM	MCW	US	TS	SC	CW	FAT	REA	MARB	BMI	CEZ	BII	CHB
+2.7	+1.1	+48	+77	+29	+53	+2.4	+59	+1.18	+1.23	+1.3	+61	+0.016	+0.23	+0.01	+\$20	+\$18	+\$18	+\$21

EL ADVANCE 915W [DLF,HYF,IEF]

EL ADVANCE 308A [DLF,HYF,IEF]

HH MISS ADVANCE 9251W ET [DLF,HYF,IEF]

**SS ADVANCE 501C [DLF,HYF,IEF] • 43552332**

EL ADVANCE 005X [DLF,HYF,IEF]

EL MISS ADVANCE 155Y [DLF,HYF,IEF]

EL MISS ADVANCE 023X

BR L1 ADVANCE 6017 ET [CHB,DLF,IEF]

HH MISS ADVANCE 3128N

HH ADVANCE 932J 1ET [SOD,DLF,IEF]

HH MISS ADVANCE 391C

HH ADVANCE 7110T ET [DLF,HYF,IEF]

HH MS ADVANCE 9072J

EL ADVANCE 640S [DLF,IEF]

HH MISS ADVANCE 3128N

**Visitors Welcome!**

**EDGAR RANCH**  
 Bobby and Agatha • P.O. Box 68 • Blanket, TX 76432  
 (254) 842-6047 home • cell: (325) 642-2651  
 e-mail: abedgar@cctc.net

# Line One Cattle at their best!



**420** is a google-eyed bull by our 155 Cow and the 202 Bull.  
He gets low birth weight calves with loads of pigment.

CED	BW	WW	YW	MILK	M&G	CEM	MCW	US	TS	SC	CW	FAT	REA	MARB	BMI	CEZ	BII	CHB
+3.0	+1.9	+48	+73	+28	+52	+2.2	+60	+1.18	+1.26	+1.2	+60	+0.029	+0.09	+0.10	+\$20	+\$18	+\$18	+\$21

EL ADVANCE 640S [DLF,IEF]

EL ADVANCE 202Z [DLF,HYF,IEF]

HH MISS ADVANCE 3180N

**EL ADVANCE 420B [DLF,HYF,IEF] • 43467112**

EL ADVANCE 005X [DLF,HYF,IEF]

EL MISS ADVANCE 155Y [DLF,HYF,IEF]

EL MISS ADVANCE 023X

HH ADVANCE 1117L ET

DBH MS CHALLENGE 239H [DLF,IEF]

HH ADVANCE 145L [SOD,DLF,IEF]

HH MISS ADVANCE 045K

HH ADVANCE 7110T ET [DLF,HYF,IEF]

HH MS ADVANCE 9072J

EL ADVANCE 640S [DLF,IEF]

HH MISS ADVANCE 3128N

**Visitors Welcome!**

# S&S Herefords

817-991-0044 • 12360 FM 914 • Stephenville, Texas 76401

# POWELL HEREFORDS

19TH ANNUAL PRODUCTION SALE  
TUESDAY, OCTOBER 11, 2016

Six Mile Ranch Ft. McKavett, Texas 11:30 Lunch 12:30 Sale  
(Located 25 Miles East of Eldorado on HWY. 190)

## BUILDING BETTER BEEF



WITH POWELL HEREFORD GENETICS.

OFFERING 100 BREEDING-AGE BULLS,  
100 HEAD OF POWELL RANCH RAISED HEIFERS

**James L. Powell - Ft. McKavett, Texas 76841**

Res: (325) 853-2316 Office: (325) 653-1688

[www.powellranches.com](http://www.powellranches.com) • [jlpooffice3@gmail.com](mailto:jlpooffice3@gmail.com)

David Neal, Ranch Manager (325) 651-2826

Britt Mynatt, Herd Manager (325) 853-2202

**JOHNSON**  
Cattle Marketing  
Tom Johnson, Sale Mgr.  
(903) 599-2403

**SUPERIOR**  
Productions

# There are many reasons why we have happy customers.

Here are just 4.



**CRC DOMINO 12130 [DLF, HYF, IEF] #43362032 • 10/16/2012**  
Sire: CRC Domino 10068 [DLF, HYF, IEF] • Dam: CRC DAINTY 06157

EPDs	CED	BW	WW	YW	Milk	M&G	CEM	MCW
	+0.2	+4.9	+50	+86	+4	+29	+0.5	+90
SC	CW	Fat	REA	IMF	BMI	CEZ	BII	CHB
+0.7	+69	+0.008	+0.10	+0.12	+\$19	+\$15	+\$17	+\$24



**HH Advance 3013A [DLF, HYF, IEF] • #43368341 • 01/01/2013**  
Sire: HH Advance 8050U ET [DLF, HYF, IEF] • Dam: HH Advance 1107Y [DLF, HYF, IEF]

EPDs	CED	BW	WW	YW	Milk	M&G	CEM	MCW	US
	+1.5	+4.3	+63	+100	+31	+63	-0.1	+82	+1.25
TS	SC	CW	Fat	REA	IMF	BMI	CEZ	BII	CHB
+1.35	+1.1	+69	+0.005	+0.43	-0.11	+\$16	+\$14	+\$12	+\$27



**HH Advance 1044Y ET [DLF, HYF, IEF] • #43173081 • 1/04/2011**  
Sire: HH Advance 8203U ET [CHB, DLF, IEF] • Dam: HH Miss Advance 6074S [DLF, HYF, IEF]

EPDs	CED	BW	WW	YW	Milk	M&G	CEM	MCW	US
	-3.2	+5.8	+50	+90	+18	+43	+0.8	+92	+1.26
TS	SC	CW	Fat	REA	IMF	BMI	CEZ	BII	CHB
+1.20	+1.4	+67	+0.033	+0.51	+0.07	+\$23	+\$13	+\$22	+\$26



**CRC DOMINO 11086 [DLF, HYF, IEF] #43216256 • 02/02/2011**  
Sire: CRC Domino 06060 [DLF, HYF, IEF] • Dam: CRC Donna Agnes 08243

EPDs	CED	BW	WW	YW	Milk	M&G	CEM	MCW
	+0.3	+5.6	+56	+67	+2	+30	+0.1	+81
SC	CW	Fat	REA	IMF	BMI	CEZ	BII	CHB
+0.7	+58	-0.017	+0.25	-0.04	+\$21	+\$15	+\$20	+\$23

## COATES RANCH

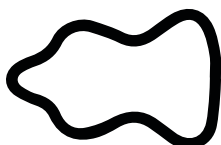

**Cattle for sale  
at Ranch  
by Private Treaty  
any time.**

Steve Wayne (325) 835-2531 • Stephen (325) 226-4184 (cell)  
Logan Furlong, Ranch Manager (940) 200-0409 • Box 645 • Mertzon, TX 76941  
scoatesjr@yahoo.com • www.coatesranch.com

# B- Bar Herefords

*a family owned business*



We sell Big Stout Bulls packed with maternal genetics with milk, clean udders, and Red Eyes.  
(5216, 88X, Sensation, 955W, Rambo & Grizz bloodlines)



## SR SUSTAIN 765C

#43614066 • 3/2/15

Sire: Churchill Sensation 028X [CHB,DLF,HY,IEF]

Dam: SR Britannia 347A

EPDs	CED	BW	WW	YW	MILK	M&G	CEM	MCW	US	
	+7.8	+0.7	+56	+87	+36	+64	+3.7	+77	+1.13	
	TS	SC	CW	FAT	REA	MARB	BMI	CEZ	BII	CHB
	+1.21	+1.5	+68	+0.010	+0.48	+0.15	+\$25	+\$23	+\$20	+\$30

## Herd Bulls

JCS 5216 Domino 3487

R 955W North Star 6A

SR Sustain 783A

M 8551 Domino 2176Z

M 629 Domino 999W

L3 Desert Ray 857 ET

TP Mr Grizz 347

L3 Desert Xpert 338



## MAT 240 DOMINO 5903

#43606209 • 4/12/15

Sire: Bar S LHF 028 240 [CHB,DLF,HYF,IEF]

Dam: MAT Miss Kitty 2300

EPDs	CED	BW	WW	YW	MILK	M&G	CEM	MCW	US	
	+5.7	+0.9	+43	+81	+26	+48	+3.0	+103	+0.92	
	TS	SC	CW	FAT	REA	MARB	BMI	CEZ	BII	CHB
	+0.96	+1.4	+63	+0.019	+0.10	+0.32	+\$25	+\$21	+\$22	+\$26



**B-BAR-HEREFORDS**



**Brad, Glenna, Lyndi, Hunter & Danci Stuart**

**B**

"Visitors Are Always Welcome"

876 SH 70S • Roby, Texas 79543

Mobile (325) 338-5111

bbarherefords@gmail.com

hld.b-barherefords.com



# Think Line One...Think Flying S Herefords!



CED	+2.2
BW	+1.5
WW	+60
YW	+97
MILK	+34
REA	+47
MRB	+19
CHB	+29

## HH ADVANCE 5107C ET

AHA 43579040 • Owned with Holden Herefords  
SIRE: CL 1 Domino 215Z • MGS: HH Advance 61635

The \$160,000 high selling bull in the 2016 Holden Herefords 50th Anniversary Production Sale. 5107C combines a great EPD profile with superior phenotype and is backed by a top donor that now resides in the Hoffman Ranch program. Semen will be available in the fall of 2016.



CED	+0.4
BW	+1.2
WW	+63
YW	+99
MILK	+35
REA	+19
MRB	+42
CHB	+38

## HH ADVANCE 3006A

AHA 43368334 • Owned with Holden Herefords  
SIRE: HH Advance 0002X • MGS: HH Advance 8050U ET

High selling bull in Holden's 2014 sale, commanding \$80,000 for 1/2 interest. 3006A is quickly becoming one of the most sought-after young Line One herd sires, as his progeny come moderate at birth and excel in growth with added eye appeal and conservative markings. Heifer approved. Semen available.



CED	+1.6
BW	+3.7
WW	+51
YW	+82
MILK	+36
REA	+11
MRB	+21
CHB	+27

## HH ADVANCE 4052B ET

AHA 43472735 • Owned with Holden Herefords  
SIRE: CL 1 Domino 297Z • MGS: HH Advance 4055P

Look for his first progeny in our 2017 Production Sale. Semen available.



CED	+1.4
BW	+4.5
WW	+61
YW	+98
MILK	+32
REA	+19
MRB	+01
CHB	+26

## HH ADVANCE 4101B

AHA 43470146 • Owned with Holden Herefords  
SIRE: HH Advance 221 ET • MGS: HH Advance 8050U ET

His first progeny will sell March 21st in our 2017 sale. Semen available.

## THIRD ANNUAL PRODUCTION SALE Tuesday, March 21, 2017 • At the Ranch near Paluxy, Texas

VISITORS ALWAYS WELCOME!

# FLYING S HEREFORDS

James Strode 214-533-9669 • James@flyingsherefords.com  
Jim Strode 214-361-6900

Ranch located southwest of Fort Worth at Paluxy, Texas  
Visit us online at: [FlyingSHerefords.com](http://FlyingSHerefords.com)



SALE MANAGER  
Dustin N. Layton  
405.464.2455

laytond@yahoo.com  
laytonauction.com



Productions  
Sale broadcast  
live on Superior



# Winsauer Herefords

*continuing our legacy established in 1959...*



CED	BW	WW	YW	Milk	M&G	CEM	MCW	US	TS	SC	CW	Fat	REA	IMF	BMI	CEZ	BII	CHB
+0.5	+3.4	+52	+82	+29	+55	-0.3	+73	+1.29	+1.20	+0.6	+69	+0.016	+0.47	0.00	\$12	\$13	\$10	\$23

CRR HELTON 980 [CHB,DLF,HYF,IEF]  
 NJW 73S 980 HUTTON 109Z ET [CHB,DLF,HYF,IEF]  
 NJW P606 72N DAYDREAM 73S [DLF,HYF,IEF]  
**KTP 109Z FOREMAN 4020 [DLF,HYF,IEF] • 02/25/14 • 43506266**  
 GO 205 EXCEL N32  
 GO MS N32 EXCEL T42 [DLF,HYF,IEF]  
 GO MS 102 DOMINO N187 [DOD]

GO L18 EXCEL T31 [DLF,HYF,IEF]  
 CRR 9B JULIANNE 405 [DLF,HYF,IEF]  
 PW VICTOR BOOMER P606 [SOD,DLF,HYF,IEF]  
 NJW 94J DEW 72N [DLF,HYF,IEF]  
 GO EXCEL 8205 [SOD]  
 GO MS MARY 6089 [DOD]  
 CL1 DOMINO 102L 1ET  
 GO MS 293 MARK DOM L101 [DOD]



CED	BW	WW	YW	Milk	M&G	CEM	MCW	US	TS	SC	CW	Fat	REA	IMF	BMI	CEZ	BII	CHB
-5.3	+6.1	+57	+81	+21	+50	+0.7	+102	+0.96	+0.93	+1.2	+61	-0.018	+0.26	+0.11	\$20	\$11	\$20	\$26

HH ADVANCE 5161R [DLF,IEF]  
 HH ADVANCE 8203U ET [CHB,DLF,IEF]  
 HH MISS ADVANCE 752G  
**W4 8203 ADVANCE 103X ET2 • 03/17/10 • 43133524**  
 CL 1 DOMINO 212M [SOD,DLF,IEF]  
 C 212 MISS DOM 5190 ET [DLF,HYF,IEF]  
 C PURE GOLD 1027

HH ADVANCE 396N [SOD,DLF,IEF]  
 HH MISS ADVANCE 2118M [DLF,IEF]  
 KB L1 DOMINO 519  
 HH MISS ADVANCE 454D  
 CL 1 DOMINO 9126J 1ET [SOD,DLF,IEF]  
 CL 1 DOMINETTE 8104H 1ET  
 C -S PURE GOLD 98170 [SOD,DLF,HYF,IEF]  
 C MS 019 PAT 97234 [DOD]



CED	BW	WW	YW	Milk	M&G	CEM	MCW	US	TS	SC	CW	Fat	REA	IMF	BMI	CEZ	BII	CHB
+0.9	+3.3	+52	+86	+31	+57	-1.3	+96	+1.04	+1.03	+1.0	+66	-0.009	+0.48	0.00	\$16	\$14	\$14	\$25

CL 1 DOMINO 637S 1ET [CHB]  
 CL 1 DOMINO 955W [CHB,DLF,HYF,IEF]  
 CL 1 DOMINETTE 5152R [DLF,HYF,IEF]  
**W4 955 DOMINO 138Y 3ET [DLF,HYF,IEF] • 03/19/11 • 43211704**  
 C -S PURE GOLD 98170 [SOD,DLF,HYF,IEF]  
 C MS PURE GOLD 5007 ET [DLF,HYF,IEF]  
 C 492D MS ADV 96007 [DOD]

L1 DOMINO 03396 [SOD,DLF,IEF]  
 CL 1 DOMINETTE 118L  
 CL 1 DOMINO 3162N [CHB,DLF,IEF]  
 CL 1 DOMINETTE 392N  
 C GOLD RUSH 1ET  
 C MS DOM 93218 1ET  
 HH ADVANCE 492D [SOD,DLF,IEF]  
 C MS MASTER 93219

Watch for our Quality Consignments at the  
**South Texas Hereford Assn. Sale**  
 October 29, 2016  
 February 4, 2017

**John Winsauer • 713-471-3994**  
 jswinsauer@yahoo.com • P.O. Box 910 • Beeville, Texas 78104  
 See us at our ranch, 5 miles east of Beeville on Ellis Road

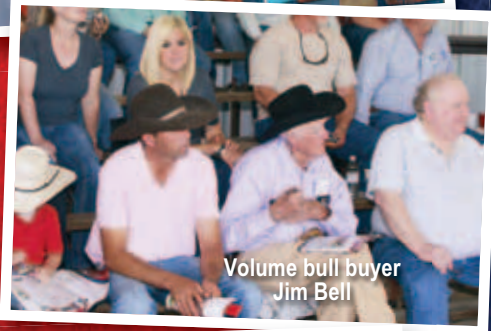

Volume bull buyer  
Jim Bell



Mike Doyle, right, with volume buyer  
Garrett Naquiry, Frogco Cattle Co.

# Thank you!

...to all the bidders & buyers at the  
**Doyle Hereford Ranch  
& Special Guests Sale!**

### Special thanks to our April 23, 2016 buyers:

- |  |  |
|--|--|
| <b>Abernathy Polled Herefords</b> Bogata, TX   | <b>Larry P. Karrh</b> Boerne, TX               |
| <b>Billy Alexander</b> Carthage, TX            | <b>Jodie Landers</b> Wolfe City, TX            |
| <b>Mark Andrews</b> Blaket, TX                 | <b>Lankford Herefords</b> Wolfe City, TX       |
| <b>Jimmy &amp; Claudia Atlas</b> Grandview, TX | <b>Lazy K</b> Alvord, TX                       |
| <b>Will Baker</b> Hillsboro, TX                | <b>Kenneth Lesley</b> Stephenville, TX         |
| <b>Kendall Beason</b> Rockdale, TX             | <b>Kenneth Loss</b> Wolfe City, TX             |
| <b>Jim G. Bell Farms</b> Pollock, TX           | <b>Massey Farms</b> Sulphur Springs, TX        |
| <b>Jody Bowles</b> Linden, TX                  | <b>Kurtis Mathis</b> Mt. Pleasant, TX          |
| <b>Box M</b> Lavon, TX                         | <b>Chris Mayfield</b> Wills Point, TX          |
| <b>Campbell Ranch</b> Hallsville, TX           | <b>Bob Morris</b> Mt. Pleasant, TX             |
| <b>Castle Herefords</b> Crawford, OK           | <b>Jose Mosica</b> Commerce, TX                |
| <b>Circle G Cattle</b> Canton, TX              | <b>Billy Newton</b> Midway, TX                 |
| <b>Josh Couch</b> Enloe, TX                    | <b>Oualline Polled Herefords</b> Emory, TX     |
| <b>Crooked Creek</b> Garland, TX               | <b>Kate &amp; Phillip Renshaw</b> Campbell, TX |
| <b>Steve Dorgan</b> Jefferson, TX              | <b>Richardson Farm</b> Wolfe City, TX          |
| <b>Double D</b> Point, TX                      | <b>S&amp;S</b> Mineola, TX                     |
| <b>Double T Ranch</b> Rugger, TX               | <b>Jose Sanchez</b> Wills Point, TX            |
| <b>Dunbar Creek Ranch</b> Campbell, TX         | <b>Sullivan Hereford Ranch</b> Cooper, TX      |
| <b>Flying S Herefords</b> Paluxy, TX           | <b>3-B Herefords</b> Paris, TX                 |
| <b>Frogco Cattle Co.</b> Houma, LA             | <b>3 Oakes Cattle Co.</b> Arlington, TX        |
| <b>Ryan Grubbs</b> Arlington, TX               | <b>Juan Valdez</b> Wolfe City, TX              |
| <b>H &amp; H</b> Celina, TX                    | <b>Randy Vanderslice</b> Kaufman, TX           |
| <b>Joe Howard</b> Longview, TX                 | <b>Vela Cattle Co.</b> Pecan Gap, TX           |
| <b>Hudgins Ranch</b> Sherman, TX               | <b>Witherspoon Farms</b> Mt. Pleasant, TX      |
| <b>Ricky Hughes</b> Donaldson, AR              | <b>Whitlock Cattle Co.</b> Columbus, TX        |
| <b>K&amp;N Ranch</b> Hallsville, TX            | <b>Whitlow Farms</b> Marshall, TX              |

### Thanks also to our 2016 sale consignors:

**A&H POLLED HEREFORDS**  
Mount Vernon, TX

**ATLAS FARMS**  
Grandview, TX

**BULLINGER HEREFORDS**  
Henrietta, TX

**CIRCLE G CATTLE**  
Canton, TX

**COLLINS CATTLE CO.**  
Hughes Springs, TX

**LOESSIN HEREFORDS**  
Columbus, TX

**RADER HEREFORDS**  
Mount Vernon, TX

**STEWART POLLED HEREFORDS**  
Campbell, TX

Plan to join us for our **Third Annual Sale!**

**Saturday, April 22, 2017**



**DOYLE HEREFORD RANCH**

**Mike Doyle**

Cell: 214.240.4538

mdoyle0326@yahoo.com

9545 St. Hwy. 34N, Wolfe City, TX 75496

Visit us online: [doyleherefordranch.com](http://doyleherefordranch.com)

# ATLAS Farms

## *Breeding Power Producing Bulls and Females*



ATLAS Ldy 60W Currency 111Z



ATLAS 131X Ms Sackett 96A

Thanks to all bidders and lookers at Doyle Hereford Sale.  
Special thanks to Campbell Ranch for selecting two powerful ATLAS females,  
building a top Hereford Cow Herd.

**OUR MAIN HERD SIRE**  
**ATLAS 66T Mr Helton 150Y [DLE,HYF,IEF]**  
Siring Calves with extra muscle shape and style.

*Owned with Barber Ranch*



Spring born 150Y Show Prospect

**Competitive Show Heifer Prospects**  
**Front Pasture Cows and Bulls**  
**For Sale at the Farm**

*Selling a powerful set of females*  
*and ATLAS bulls in the 2017 Doyle Sale*

Jimmy and Claudia Atlas  
214-202-5178 • 817-456-4691  
4920 County Road 401  
Grandview, Texas 76050  
atlasfarms@sbcglobal.net



Breeder 2016 Over-All High Grading Bull of All Breeds San Antonio Livestock Bull Sale.

**You'll like his calves.**  
***They get up, nurse and... grow!***



**Safe on heifers.**

**Spearhead X16 Garryowen Z56 [DLF,HYF,IEF] • 04/07/12 • #43270373**

CED	BW	WW	YW	MILK	M&G	CEM	MCW	US	TS	SC	CW	FAT	REA	MARB	BMI	CEZ	BI	CHB
+0.6	+3.1	+53	+103	+26	+52	+5.5	+76	+1.26	+1.25	+1.5	+67	+0.006	+0.19	+0.28	+\$24	+\$17	+\$20	+\$30

SHF RIB EYE M326 R117 [CHB,SOD,DLF,HYF,IEF]  
 SPEARHEAD R117 BRIGADIER X16 [CHB,DLF,HYF,IEF]  
 SPEAREAD RADAR SHOW T10 ET [DOD,DLF,HYF,IEF]  
 SPEARHEAD X16 GARRYOWEN Z56 [DLF,HYF,IEF]  
 REMITALL SUPER DUTY 42S [CHB,DLF,HYF,IEF]  
 SPEAREAD 42S SUPER SWEET W20 [DLF,HYF,IEF]  
 SPEARHEAD DANNY R69

KCF BENNETT 3008 M326 [CHB,SOD,DLF,HYF,IEF]  
 HVH MISS HUDSON 83K 8M  
 SHF RADAR M326 R125 [SOD,CHB,DLF,HYF,IEF]  
 SB 122L LIBERTY 111N ET  
 REMITALL PATRIOT ET 13P [CHB,SOD,DLF,HYF,IEF]  
 REMITALL RITA 91H [DLF,HYF,IEF]  
 RH 774 MR FELT 3008 M74 [CHB]  
 SPEARHEAD 5F M1 TANKETTE

**Semen Available • \$25 per straw • No Certificate Bull**

*owned with Spearhead Ranch, Copperas Cove*



**McMullin Ranch**

Donlie and Linda McMullin • Donlie's Cell 254-681-1566  
 Huberto Paredes, Ranch Manager • 254-702-8691 • Se habla español  
 1005 Perryman Creek Rd. • Copperas Cove, Texas 76522  
 mcmullindonlie@gmail.com

*Abigail* is leaving her mark  
in the show ring!



2016 NWSS Champion Pen of Three Heifers



2016 OJHA Red Dirt Rendezvous Regional  
Preview Show Champion Hereford Heifer

## BR ABIGAIL 8130 ET

*RJ Abigail 5005*

2016 OJHA Red Dirt Rendezvous Regional  
Preview Show Champion Hereford Heifer



*RJ Abigail 5008*

2015 Western Nugget Champion Junior Calf



*BR Nitro Aventus 3116 ET*

2016 NWSS Supreme Champion Hereford



*RJ GRB Integrity 5004*

2016 NWSS Champion Junior Bull Calf

Offering a select  
group of Abigail  
calves sired by:

- Mason • Stud • Nitro
- Twentytwelve •
- About Time •

**RAFTER J**  
CATTLE

Colt Johnson 325-280-7975  
Larry Johnson 325-692-3940 • 325-201-2001  
1917 Hillside Rd. • Abilene, TX 79603  
rafterj@dishmail.net

[www.rafterjcattle.com](http://www.rafterjcattle.com)



*RJ Abigail 4906 ET*

2015 American Royal Champion  
Winter Heifer Calf

Celebrating 95 years

# Noack Herefords

EST 1921



**CL 1 DOMINO 0145X 1ET**  
**[CHB,DLF,HYF,IEF] • #43082486**  
 L1 DOMINO 03396 [SOD,DLF,IEF]  
 CL 1 DOMINO 637S 1ET [CHB]  
 CL1 DOMINETTE 118L  
 CL 1 DOMINO 860U [SOD,CHB,DLF,HYF,IEF]  
 CL1 DOMINO 1172L  
 CL 1 DOMINETTE 5142R [DOD,DLF,HYF,IEF]  
 CL 1 DOMINETTE 810H  
**CL 1 DOMINO 0145X 1ET [CHB,DLF,HYF,IEF] • 1/31/10**  
 HH ADVANCE 767G 1ET [SOD,DLF,IEF]  
 CL 1 DOMINO 9126J 1ET [SOD,DLF,IEF]  
 CL 1 DOMINETTE 490 [DOD]  
 CL 1 DOMINETTE 440P 1ET [DLF,HYF,IEF]  
 HH ADVANCE 629F  
 CL 1 DOMINETTE 974J  
 CL 1 DOMINETTE 543E

EPDs	CED	BW	WW	YW	MILK	M&G	CEM	MCW	US
	-3.5	+5.6	<b>+74</b>	<b>+121</b>	<b>+32</b>	<b>+70</b>	-1.6	+128	<b>+1.43</b>
<b>TS</b>	<b>SC</b>	<b>CW</b>	FAT	REA	MARB	BMI	CEZ	BII	<b>CHB</b>
<b>+1.48</b>	<b>+1.4</b>	<b>+86</b>	+0.092	+0.32	+0.02	+\$15	+\$9	+\$11	<b>+\$28</b>

**Top 1% for WW, YW, M&G, TS and CW**  
**Top 5% for MM, US and SC**

- Proven performance sire that consistently produces attractive, productive females.
- Has sired herd bulls for over a dozen registered operations across America.
- Progeny consistently express excellent sexual dimorphism, with powerful, cattleman's using type bulls, and elegant, feminine, daughters that have raised weaning weights in a wide range of environments, while maintaining exceptional flesh and fertility.
- Owned with Cline Herefords, Blair Blaser, ET Herefords, and Fisher Herefords



**CL1 DOMINO 5184C [DLF,HYF,IEF] • #43575931**  
 CL 1 DOMINO 732T [SOD,CHB,DLF,IEF]  
 CL 1 DOMINO 9122W 1ET [CHB,DLF,HYF,IEF]  
 CL 1 DOMINETTE 475P [DLF,HYF,IEF]  
 CL 1 DOMINO 215Z [CHB,DLF,HYF,IEF]  
 CL 1 DOMINO 860U [SOD,CHB,DLF,HYF,IEF]  
 CL 1 DOMINETTE 055X [DOD,DLF,HYF,IEF]  
 CL 1 DOMINETTE 7136T 1ET [DOD,DLF,HYF,IEF]  
**CL1 DOMINO 5184C [DLF,HYF,IEF] • 2/3/15**  
 HH ADVANCE 767G 1ET [SOD,DLF,IEF]  
 GB L1 DOMINO 175E [CHB,SOD,DLF,HYF,IEF]  
 GB L1 DOM PRCS 3134 [DOD]  
 CL1 DOMINETTE 123Y [DLF,HYF,IEF]  
 CL 1 DOMINO 732T [SOD,CHB,DLF,IEF]  
 CL 1 DOMINETTE 9170W [DLF,HYF,IEF]  
 CL 1 DOMINETTE 440P 1ET [DLF,HYF,IEF]

EPDs	CED	BW	WW	YW	MILK	M&G	CEM	MCW	US
	+2.8	+2.4	+66	+107	+38	+70	+2.1	+129	+1.17
<b>TS</b>	<b>SC</b>	<b>CW</b>	FAT	REA	MARB	BMI	CEZ	BII	<b>CHB</b>
<b>+1.24</b>	<b>+1.2</b>	<b>+80</b>	+0.030	+0.09	+0.36	+\$20	+\$16	+\$14	<b>+\$35</b>

**Top 1% for MM, M&G, CW and CHB\$**  
**Top 5% for WW, YW and MARB**  
**Top 10% for SC**

- Pedigree is a checklist of the top performing and producing Line 1 sires and dams of the last 2 decades.
- 5184's curve bending combination of low birth weight and the highest weaning and yearling weight EPDs in the sale, along with his proven pedigree, made him our only option in Cooper's 2016 offering.
- Full eye pigment, short marked, and red necked.
- All the right genetics to improve carcass and maternal ability in your herd.
- Owned with Ridder Hereford Ranch, Callaway, NE

## CURRENTLY AVAILABLE

High quality, range ready bulls • Registered open replacement females • F1 Braford open replacement females

### HERD BULLS

P&R L Advancer 027X  
 B&D L1 Domino 300  
 RJ 908 Harland 411  
 Semen Available on all herd sires

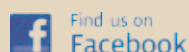

### AI SIRES

CL 1 Domino 9126J  
 HH Advance 767G  
 CL 1 Domino 480P  
 GB L1 Domino 175E  
 CL 1 Domino 5110R  
 HH Advance 8050U

### CONTACTS

**Vernie & Shiloh Doehring**  
 Vernie's Cell (417) 733-3444  
 VLDoehring@gmail.com  
 Shiloh's Cell (936) 827-5158

**Steven Noack**  
 Steven's Cell (979) 218-0065  
 Office Phone (512) 446-6200  
 Kelly@ernestoperating.com  
 120 E Bell, Rockdale, Texas 76567

[noackherefords.com](http://noackherefords.com)

# The Bulls

## Behind the Brand



**1204**

RCR AURUM SAGA 1204 ET [DLF,HYF,IEF]  
 #43245364 • 09/01/11  
 Sire: SR Saga 1137 [CHB,DLF,HYF,IEF]  
 Dam: RCR Aurum Miss 02088 [DLF,HYF,IEF]

EPDs	CED	BW	WW	YW	Milk	M&G	CEM	MCW	US
	-1.0	+5.4	+52	+103	+29	+55	-0.9	+132	+1.25
TS	SC	CW	FAT	REA	MARB	BMI	CEZ	BII	CHB
+1.19	+1.6	+71	-0.047	+0.24	0.00	+\$20	+\$13	+\$19	+\$27



**12004**

RCR 3027 AURUM DOMINO 12004 [DLF,HYF,IEF]  
 #43319975 • 02/08/12  
 Sire: UPS Domino 3027 [CHB,SOD,DLF,HYF,IEF]  
 Dam: RCR 996 Miss Gold Harland ET [DLF,HYF,IEF]

EPDs	CED	BW	WW	YW	Milk	M&G	CEM	MCW	US
	+5.4	+1.8	+44	+83	+31	+53	+4.4	+74	+1.32
TS	SC	CW	FAT	REA	MARB	BMI	CEZ	BII	CHB
+1.32	+1.2	+62	+0.017	+0.41	+0.33	+\$24	+\$21	+\$19	+\$28

**Large numbers of bulls available for sale by private treaty.**



**12020**

RCR 3027 GOLD HARLAND 12020 [DLF,HYF,IEF]  
 #43319964 • 02/16/12  
 Sire: UPS Domino 3027 [CHB,SOD,DLF,HYF,IEF]  
 Dam: RCR 986 Miss Gold Harland ET

EPDs	CED	BW	WW	YW	Milk	M&G	CEM	MCW	US
	+7.7	+1.3	+33	+69	+30	+46	+4.3	+67	+1.19
TS	SC	CW	FAT	REA	MARB	BMI	CEZ	BII	CHB
+1.22	+1.0	+54	+0.020	+0.21	+0.37	+\$22	+\$23	+\$19	+\$24



**2218**

RCR 3027 AURUM DOMO 2218 ET [DLF,HYF,IEF]  
 #43466648 • 09/05/12  
 Sire: SR Saga 1137 [CHB,DLF,HYF,IEF]  
 Dam: RCR Aurum Miss 02088 [DLF,HYF,IEF]

EPDs	CED	BW	WW	YW	Milk	M&G	CEM	MCW	US
	+1.0	+2.6	+46	+75	+29	+52	+0.1	+95	+1.25
TS	SC	CW	FAT	REA	MARB	BMI	CEZ	BII	CHB
+1.19	+1.0	+59	-0.005	+0.22	+0.07	+\$17	+\$15	+\$15	+\$22



**2245**

RCR LIPANL1 955W DOMINO 2245ET [DLF,HYF,IEF]  
 #43379510 • 09/05/12  
 Sire: CL 1 Domino 955W [CHB,DLF,HYF,IEF]  
 Dam: RCR L1 Dominet J 04068 [DOD,DLF,HYF,IEF]

EPDs	CED	BW	WW	YW	Milk	M&G	CEM	MCW	US
	+1.4	+4.2	+55	+87	+30	+57	-2.3	+89	+1.20
TS	SC	CW	FAT	REA	MARB	BMI	CEZ	BII	CHB
+1.25	+0.8	+67	-0.016	+0.46	-0.12	+\$13	+\$13	+\$10	+\$24



**5509 Full brother to Aventus!**

BR RCR McKAVETT 5509 ET [DLF,HYF,IEF]  
 #43630050 • 01/14/15  
 Sire: UPS TCC Nitro 1ET [CHB,SOD,DLF,HYF,IEF]  
 Dam: BR Abigail 8130 ET [DLF,HYF,IEF]

EPDs	CED	BW	WW	YW	Milk	M&G	CEM	MCW	US
	-1.5	+5.0	+68	+110	+23	+57	+2.6	+137	+1.02
TS	SC	CW	FAT	REA	MARB	BMI	CEZ	BII	CHB
+0.93	+0.6	+80	-0.031	+0.80	-0.08	+\$14	+\$12	+\$9	+\$32



**2037Z**

HH ADVANCE 2037Z ET [DLF,HYF,IEF]  
 #43281591 • 01/06/12  
 Sire: HH Advance 2168M [DLF,HYF,IEF]  
 Dam: HH Miss Advance 808U ET [DLF,HYF,IEF]

EPDs	CED	BW	WW	YW	Milk	M&G	CEM	MCW	US
	-5.5	+7.1	+61	+98	+22	+52	-0.2	+85	+1.05
TS	SC	CW	FAT	REA	MARB	BMI	CEZ	BII	CHB
+1.10	+0.3	+74	+0.054	+0.20	-0.05	+\$6	+\$6	+\$4	+\$21



**144Y Our Newest Addition**

CL 1 DOMINO 144Y 1ET [DLF,HYF,IEF]  
 #43189591 • 01/09/11  
 Sire: CL 1 Domino 994W 1ET [CHB,DLF,HYF,IEF]  
 Dam: CL 1 Dominette 5152R [DLF,HYF,IEF]

EPDs	CED	BW	WW	YW	Milk	M&G	CEM	MCW	US
	+0.1	+2.8	+46	+87	+22	+44	-3.0	+88	<b>+1.28</b>
TS	SC	CW	FAT	REA	MARB	BMI	CEZ	BII	CHB
<b>+1.26</b>	<b>+1.4</b>	+64	-0.002	+0.27	+0.07	+\$20	+\$14	<b>+\$20</b>	+\$23



**4142**

BR DUNCAN 4142 [DLF,HYF,IEF]  
 #43543275 • 06/09/14  
 Sire: BR Copper 124Y [DLF,HYF,IEF]  
 Dam: BR Holly 0012 [DLF,HYF,IEF]

EPDs	CED	BW	WW	YW	Milk	M&G	CEM	MCW	US
	+2.6	+3.6	+78	+114	+27	+66	+1.9	+114	+1.10
TS	SC	CW	FAT	REA	MARB	BMI	CEZ	BII	CHB
+1.08	+0.9	+83	-0.012	+0.65	+0.02	+\$19	+\$15	+\$12	+\$38



ET Calves by these sires:  
 BR NITRO AVENTUS  
 RST TIMES A WASTIN 0124  
 CRR 719 CATAPULT 109  
 GKB 88X LARAMIE B293  
 CRR 109 ATHENS 326

# Rocking Chair Ranch

Lloyd Whitehead, Owner • 325-396-2384



Randy Wood, Manager • 325-396-4911  
 Mark McClintock, Consultant • 325-650-4223  
 www.therockingchairranch.com  
 5749 Rocking Chair Lane • Ft. McKavett, TX 76841

# MW Hereford Ranch

*The Hassle-free Source  
for Hereford Cattle*



## HERD SIRES



**MW MAX MILLENNIUM • 41112366**  
Sire: VR Domino E770 5ET  
Dam's Sire: IMR New Edition 9056

EPDs	CED	BW	WW	YW	Milk	M&G	CEM	MCW	US	
	-0.5	+6.8	+65	+93	-3	+30	-1.0	+103	+1.03	
TS	SC	CW	FAT	REA	IMF	BMI	CEZ	BII	CHB	
	+1.02	+0.9	+71	+0.011	+0.46	0.00	+\$23	+\$14	+\$21	+\$28



**EE 0024 L1 342 • 42368613**  
Sire: HH Advance 0024K [SOD,DLF,IEF]  
Dam's Sire: DH Domino 403

EPDs	CED	BW	WW	YW	Milk	M&G	CEM	MCW	US	
	+1.9	+3.2	+34	+54	+36	+53	-1.4	+70	+1.19	
TS	SC	CW	FAT	REA	IMF	BMI	CEZ	BII	CHB	
	+1.24	+0.2	+49	-0.017	+0.05	-0.12	+\$6	+\$13	+\$5	+\$12



**W4 4011 DOMINO S626 • 42820387**  
Sire: C 212 Domino 4011 ET [CHB,DLF,IEF]  
Dam's Sire: MH Patriot 3159 [SOD]

EPDs	CED	BW	WW	YW	Milk	M&G	CEM	MCW	US
	+2.4	+0.6	+29	+50	+32	+46	-1.3	+47	+0.82
TS	SC	CW	FAT	REA	IMF	BMI	CEZ	BII	CHB
	+0.79	+0.5	+45	-0.041	+0.51	+0.12	+\$16	+\$14	+\$19

*trait leader!*

### Other Sires in use:

- W4 DOWNTOWN U904ET
- MW W4 MVP W808
- MW W4 MVP W707
- MW MAX X608
- MW MAX 608 J108
- MW EE 342 L 834
- MW W4 U904 U307

**WATCH FOR OUR  
32<sup>nd</sup> ANNUAL SALE  
APRIL 1, 2017**

### The Locklear's MW Hereford Ranch

P. O. Box 1754 • Brownwood, Texas 76804 • 325-646-0956 (res.) or 325-646-5501 (ofc.)  
Mopsy, Ward, Travis, Jami, Benjamin and Daxton, Chad, Elizabeth, Steve, Connor, Paige, Ashia & Brenna

# CASE Ranch HEREFORDS

P.O. Box 1218 Eldorado, TX 76936

Upcoming Beeville, TX Sales  
October 29, 2016 February 4, 2017

[www.caseranch.com](http://www.caseranch.com)

[pete@caseranch.com](mailto:pete@caseranch.com)

Tel: (325) 853-2368



All Sale Animals DNA and Fertility Tested



## SONS FOR SALE



SR Saga 320X



CR Neon Mark 349

## CALVES ON THE GROUND



BB Pinstripe 3087



L3 Desert Comfort 404

## MEETIN' The LADIES



BB Exclusive 3172

## PRE-SERVICE STATUS



HH Advance 5063 ET

Name	Reg #	Birth WT	Weaning WT	Yearling WT	Milk	Milk & Growth
SR Saga 320X {DLF, HYF, JEF}	43105156	+ 4.6	+ 54	+ 76	+ 22	+ 49
LS Desert Comfort 404 {DLF, HYF, JEF}	43446069	+ 3.1	+ 55	+ 88	+ 25	+ 52
CR Neon Mark 349 {DLF, HYF, JEF}	43364323	+ 5.4	+ 50	+ 81	+ 9	+ 34
BB Exclusive 3172 {DLF, HYF, JEF}	43450933	+ 2.1	+ 51	+ 77	+ 26	+ 51
BB Pinstripe 3087 {DLF, HYF, JEF}	43401842	+ 3.1	+ 44	+ 79	+ 23	+ 45
HH Advance 5063C ET {DLF, HYF, JEF}	43581245	+ 1.3	+ 50	+ 74	+ 31	+ 55

Division Champion  
Owned Show/Bred & Owned Show  
2016 TJHA/TJPHA State Hereford Show



*Our newest winner!*

BR CURRENCY 8144 ET

NH CURRENCY Z404 [DLF,HYF,IEF] 43371244

NH MISS TREO S903

NH MISS NORTH D101 01/17/2016 43678872

NH BLUEGILL X112 [DLF,HYF,IEF]

NH BREANNE Z601 43372070

NH MS TRACY MAE X505 [DLF,HYF,IEF]



Nolan Herefords  
Scott, Alise, Ilissa Bethany and Audrey Nolan  
1950 Skylark Road Gilmer, Texas  
Res. 9030797-6131 Cell: 903-738-5636  
Steve Decker, Herdsman: 254-582-4310  
NolanHerefords@aol.com  
www.nolanherefords.com

# Oklahoma's Oldest Annual Sale

## Saturday, Feb. 4, 2017

### Selling 150 Hereford and Angus Bulls and Hereford and Angus Pairs



**CL 1 Domino 091X**

BW	WW	YW	MM	SC	REA	MARB
1.6	57	89	34	1.1	0.36	0.01



**CL 1 Domino 869U**

BW	WW	YW	MM	SC	REA	MARB
1.7	50	84	28	1.0	0.50	0.12



**CL 1 Domino 993W**

BW	WW	YW	MM	SC	REA	MARB
1.8	44	82	35	1.1	0.13	0.02

Full brother to CL 1 Domino 860U

For semen inquires on herd bulls contact Messner Herefords.

Other Herd Sires	BW	WW	YW	MM	SC	REA	MARB
HH Advance 2267Z ET	1.9	61	95	34	1.1	0.69	0.05
L1 Domino 06576	1.7	45	83	15	1.2	0.26	0.22
M 6098 Advance 222Z	3.6	49	82	22	0.7	0.55	-0.03
CL 1 Domino 309A	2.0	48	70	34	1.1	0.38	0.28
CTR L1 Domino 305A	3.6	53	91	28	1.4	0.31	0.05

This sale will be broadcast live on the Internet.

**DVAuction**  
Broadcasting Real-Time Auctions

Broadcasting Real-Time Auctions

Real time bidding & proxy bidding available.

Bulls for Sale at All Times

For more information, please contact us:



**MESSNER HEREFORDS**

Rt. 1, Box 350, Laverne, OK 73848  
Milton 580-273-9494, Van 580-552-1555  
messner1@ptsi.net

# SPRING

**Bluebonnets, Easter,  
grandkids and  
baby calves —  
our 64th year with  
registered cattle!**

*Susan and Joey with Gracie  
and Dillan — the 7th generation of  
cattle raisers in Texas*



**Cow Herd:** Victor Domino based with performance outcrosses

**Natural Sires:** Sons of Trust, Mr Maternal, X51 and 028X

**AI and Embryo Sires:** Trust, P606, X51, 719T, Prime 0514 and 028X

## **QUALITY BULLS, COWS AND HEIFERS FOR SALE**

*We also produce registered Angus and Hudgins Brahman sired F1s.*

We have sold over 3,000 bulls. Sixty plus bulls sold over Fall 2015  
and Spring 2016, 60% to repeat buyers.

## **SKRIVANEK RANCHES**

Joey and Susan Skrivanek & Family, owners  
407 W. Mustang, Caldwell, TX 77836  
979-567-3857 Home • 979-224-4698 Cell  
979-567-3131 Office • 979-567-2373 Fax  
[coatty@burlesoncounty.org](mailto:coatty@burlesoncounty.org)

*Nine miles east of Caldwell on Hwy. 21 or 15 miles west of Bryan-College Station on Hwy. 21 — “The Presidential Corridor”*

**Visitors always welcome • Raising cattle in Texas since 1855**

# A VERY SPECIAL YOUNG BULL



**Churchill Gallatin 5211C ET**

## Churchill Gallatin 5211C ET

{DLF,HYF,IEF}

CE 0.6; BW 4.5; WW 60; YW 97;  
MM 35; UDDR 1.34; TEAT 1.36;  
SC 1.1; REA 0.67; MARB 0.14



**Churchill Lady 1162Y ET**

43586862 — Calved: March 8, 2015 — Tattoo: LE 5211

SHF RIB EYE M326 R117 {SOD}{CHB}{DLF,HYF,IEF} KCF BENNETT 3008 M326 {SOD}{CHB}{DLF,HYF,IEF}  
NJW 98S R117 RIBEYE 88X ET {CHB}{DLF,HYF,IEF} HVH MISS HUDSON 83K 8M  
43094146 NJW 9126J DEW DOMINO 98S {DOD}{DLF,HYF,IEF} CL 1 DOMINO 9126J 1ET {SOD}{CHB}{DLF,IEF}  
NJW 57G 74G DEW 5M {DLF,HYF,IEF}

GOLDEN OAK OUTCROSS 18U {CHB}{DLF,HYF,IEF} GOLDEN-OAK FUSION 3S {DLF,HYF,IEF}  
CHURCHILL LADY 1162Y ET {DLF,HYF,IEF} GOLDEN-OAK 60D MALLORY 15M  
43184480 DCC 8006 PATTI 4266 ET {DLF,HYF,IEF} H 8E EMBRACER 8006 {CHB}  
OXH PATTI 2175

*Semen available now:  
25 Straws and 10 Certificates \$2,500  
Contact either owner.*

- BW 99 lb., WW 800 lb., YW 1,426 lb., SC 39 cm.
- Terrific combination of powerful look, elite performance and EPDs and great genetics behind him.
- Tremendously wide based with thick loin, square rump, big hip and very deep rib!
- EPD graph is exceptional for growth, milk, udder and carcass!
- Great color, markings and pigment with super hair.
- Dam, 1162Y, is quickly becoming one of the top cows in the breed; eight daughters have sold this past year to average \$28,000 to top breeders all over the country.



## Owl Creek Ranch

Fredericksburg, Texas  
Lance Berkman, Owner  
Bri Hickman, Manager  
830-998-0284  
bnlhickman@hotmail.com



## CHURCHILL CATTLE CO.

Dale and Nancy Venhuizen  
1862 Yadon Rd., Manhattan, MT 59741  
406-580-6421  
dale@churchillcattle.com • [www.churchillcattle.com](http://www.churchillcattle.com)

# Think he's impressive?

*Wait 'till you see his calves!*



**C&M Rib Eye 88X 4046**

Red neck, red eyed, solid marked • Nice profile • Full of meat and muscle • Eye Pigment: L-100% / R-100%

CED	BW	WW	YW	MILK	M&G	CEM	MCW	US	TS	SC	CW	FAT	REA	MARB	BMI	CEZ	BII	CHB
+0.9	+2.8	+54	+83	+30	+57	+3.8	+84	+1.32	+1.30	+0.7	+62	-0.046	+0.54	+0.15	+\$18	+\$15	+\$14	\$31

SHF RIB EYE M326 R117 [CHB,SOD,DLF,HYF,IEF]

NJW 98S R117 RIBEYE 88X ET [CHB,DLF,HYF,IEF]

NJW 9126J DEW DOMINO 98S [DOD,DLF,HYF,IEF]

KCF BENNETT 3008 M326 [CHB,SOD,DLF,HYF,IEF]

HVH MISS HUDSON 83K 8M

CL 1 DOMINO 9126J 1ET [SOD,DLF,IEF]

NJW 57G 74G DEW 5M [DLF,HYF,IEF]

**C&M RIB EYE 88X 4046 • #43505983 • DOB 03/15/2014**

KJ C&L PURE FROST 645N ET [DLF,HYF,IEF]

KJ 792P PURE FROST 175S [DLF,IEF]

KJ 1026 HUNTRESS 792P

C -S PURE GOLD 98170 [SOD,DLF,HYF,IEF]

SHF INTERSTATE D03 J119

MOHICAN HUNTER 57H [CHB,SOD]

BARBIE Q BEEF MR 1026

**Whether you need one or one hundred.**

**95 Years**

of breeding the kind of Hereford cattle that make money for the purebred breeder and commercial cattleman alike.

**Weinheimer Hereford Ranch**

1767 N. Ranch Rd. 1623 • Stonewall, Texas 78671

Roy: 830/644-2226 • Len: 830/889-2026

# Power, Performance, Predictability...



## HH Miss Advance 1180Y ET

L1 DOMINO 01384  
 L1 DOMINO 03571 [DLF,HYF,IEF]  
 L1 DOMINETTE 00532  
 HH ADVANCE 7034T ET [CHB,DLF,HYF,IEF]  
 CL 1 DOMINO 824H [SOD,DLF,IEF]  
 HH MISS ADVANCE 1088L [DOD,DLF,HYF,IEF]  
 HH MS ADVANCE 8016H  
 HH MISS ADVANCE 1180Y ET [DLF,HYF,IEF] • 01/24/11 • #43173212  
 CL 1 DOMINO 9126J 1ET [SOD,DLF,IEF]  
 CL 1 DOMINO 2136M [DLF,IEF]  
 CL 1 DOMINETTE 8124H 2ET  
 HH MISS ADVANCE 5139R ET [DLF,HYF,IEF]  
 CL 1 DOMINO 500E [SOD,DLF,IEF]  
 HH MISS ADVANCE 8037H  
 HH MISS ADVANCE 687F

Purchased in Holden's 2015 Female Sale.  
 Dam is \$175,000 5139R cow.

EPDs	CED	BW	WW	YW	MILK	M&G	CEM	MCW	US
	+4.0	+1.7	+52	+81	+36	+62	+1.9	+87	+1.13
TS	SC	CW	FAT	REA	MARB	BMI	CEZ	BII	CHB
+1.33	+1.2	+63	+0.019	+0.22	+0.03	+\$18	+\$18	+\$14	+\$23

Offspring from this great cow &  
 BR Nitro Adventus 3116, 88X and HH Advance 4075B!

## Circle G Cattle

Cory, Brooke, Grady & Brynlee Goswick  
 Cody, Cameron, Paisley Goswick & Leighton Helm  
 Colt, Brittany & MaKenzie Goswick  
 Chris, Savannah & Cameron Miklis  
 469-360-4154 • circlegcattle@yahoo.com  
 P.O. Box 925 • Canton, TX 75103



# ANHINGA VIC X101 H82...



**ANHINGA VIC X101 H82** • BW +3.2 (.61) • WW +37 (.59) • YW +64 (.58) • Milk +25 (.56) • M&G +44 (-)  
P41038119 • Calved: Dec.31, 1997 • Tattoo: BE H82

PW 858 VICTOR S84  
PW S84 VICTOR X101 [DLF,HYF,IEF]  
PW 08P VICTORIA T77  
FHR 030 PROSPECT 120  
AF 120 BANDITA B24 #P23593709  
AF VICTORIA 69R 18Z

RHF VICTOR 0201 858  
PW H54 VICTORIA K50 #P23348876  
SF VICTOR K90 08P  
PW F25 VICTORIA J13  
FHR PROSPECTOR 030  
FHR C4 GIANTESS Z8  
ANHINGA VIC 37J 69R [SOD,DLF,HYC,IEF]  
AF VICTORIA M43 S3

*18 Month Old Bulls  
Available For Sale  
Bulls are fertility tested.*

# NEEL POLLED HEREFORDS

Kyle Sanford 956-775-8957 • Nina Neel Sanders 214-454-8587  
Ann H. Neel • 220 Sunset Dr. • Laredo, TX 78041 • *Ranches in Brady and Laredo, Texas*

# Recent acquisition.



HH Advance 5057C ET [DLF,HYF,IEF] • #43579000 • 01/05/15

Purchased from the 2016 Holden Hereford Sale  
and co-owned by C2 Cattle, Holden Herefords and David Howard

SIRE: HH ADVANCE 0002X [CHB,DLF,HYF,IEF]  
HH ADVANCE 3006A [CHB,DLF,HYF,IEF]  
HH MISS ADVANCE 1142Y [DLF,HYF,IEF]

DAM: CL1 DOMINO 1116L  
CL 1 DOMINETTE 4126P [DLF,HYF,IEF]  
CL 1 DOMINETTE 193L

HH ADVANCE 7026T ET [DLF,HYF,IEF]  
HH MISS ADVANCE 8163U [DLF,HYF,IEF]  
HH ADVANCE 8050U ET [DLF,HYF,IEF]  
HH MISS ADVANCE 9176W ET [DLF,HYF,IEF]  
CL 1 DOMINO 888H 1ET  
CL 1 DOMINETTE 7146G  
HH ADVANCE 767G 1ET [SOD,DLF,IEF]  
CL 1 DOMINETTE 318

CED	BW	WW	YW	MILK	M&G	CEM	MCW	US	TS	SC	CW	FAT	REA	MARB	BMI	CEZ	BII	CHB
+2.3	+2.3	+53	+77	+29	+55	+1.7	+65	+1.26	+1.29	+1.7	+61	-0.006	+0.20	+0.02	+\$25	+\$18	+\$23	+\$24

## OTHER HERD SIRES IN USE:



BW +2.7  
WW +63  
YW +89  
MM +37  
M&G +68

CL 1 DOMINO 4165B 1ET [DLF,HYF,IEF] 43467223 • 2/5/14  
Sire: CL 1 Domino 215Z [DLF,HYF,IEF]  
Dam: CL 1 Dominette 617S [DLF,HYF,IEF]

BW +4.1  
WW +51  
YW +86  
MM +26  
M&G +51

HH ADVANCE 4238B [DLF,HYF,IEF] • 43470262 • 2/15/14  
Sire: HH Advance 221 ET [DLF,HYF,IEF]  
Dam: HH Miss Advance 1281Y ET [DLF,HYF,IEF]  
*Owned with Carroll/Howard and Anthony Stinson.*

BW +0.6  
WW +43  
YW +72  
MM +42  
M&G +63

CL 1 DOMINO 3128A [DLF,HYF,IEF] • 43379804 • 1/29/13  
Sire: CL 1 Domino 105Y [DLF,HYF,IEF]  
Dam: CL 1 Dominette 514R [DOD,DLF,HYF,IEF]

BW +1.4  
WW +49  
YW +67  
MM +33  
M&G +57

HH ADVANCE 3010A [DLF,HYF,IEF] • 43368338 • 12/30/12  
Sire: HH Advance 0132X [CHB,DLF,HYF,IEF]  
Dam: HH Miss Advance 1179Y ET [DLF,HYF,IEF]

Go with Southwest  
Texas Herefords



**C2 Cattle Co.**

Louie & Helen Carroll • 830/334-2973  
503 East Trinity • Pearsall, TX 78061

**Howard Herefords**

David & Dorothy Howard  
P.O. Box 1039  
Sabinal, TX 78881  
830/988-2241  
Fax: 830/988-3131  
Cell: 830/591-3110



# LEFORCE HEREFORDS

SINCE 1893

*123 Years Young...5th Generation Family Affair*



*Churchill Domino 2243Z*

HERD SIRES	BW	WW	YW	MM	M&G	SC	REA	MARB	CHB
Churchill Slugger 800U	1.3	58	101	27	56	0.40	1.15	0.32	38
HH Advance 5012C ET	2.0	63	101	34	66	0.90	0.32	0.20	31
CL 1 Domino 789T	0.2	64	100	28	60	1.30	0.06	0.20	26
Churchill Domino 2243Z	2.9	59	91	31	60	1.20	0.41	0.20	30
Churchill A1 4165B	1.8	54	88	36	63	1.30	0.27	0.31	31
CL 1 Domino 411B	3.5	60	86	31	61	1.50	0.43	-0.08	25
CL 1 Domino 465B	0.8	57	83	35	64	1.50	-0.02	0.51	34
HH Advance 0002X	-1.3	47	79	41	64	2.00	0.06	0.22	27



*Churchill A1 4165B*

AI SIRES	BW	WW	YW	MM	M&G	SC	REA	MARB	CHB
CL 1 Domino 215Z	0.7	72	108	35	71	1.2	0.23	0.53	39
CL 1 Domino 955W	3.8	66	109	41	74	1.2	0.49	0.10	33
BR Nitro Aventus 3116 ET	5.0	68	110	23	57	0.6	0.80	-0.08	32
GB L1 Domino 177R	1.5	66	88	25	57	1.0	0.22	0.25	32
HH Advance 4075	4.0	54	85	23	50	0.9	0.29	0.40	32
Churchill Sensation 028X	-2.9	51	72	44	69	1.6	0.31	0.41	31



*HH Advance 0002X*

BREED AVERAGE	3.3	48	78	20	45	0.8	0.32	0.08	23
---------------	-----	----	----	----	----	-----	------	------	----

*Sons & Daughters of these bulls will sell in our annual sale, Friday, November 18, 2016. Please join us.*

*Selling:*

- *50 Coming Two-Year-Old Hereford Bulls*
- *15 Registered Bred Heifers*

**DVAuction**  
Broadcasting Real-Time Auctions



*CL 1 Domino 465B*

# LEFORCE HEREFORDS

*We welcome you to stop by and visit us at the ranch.*

84999 Garvin Rd. ▪ Pond Creek, OK 73766

Randy LeForce ▪ Ranch (580) 532-6100 ▪ Cell (580) 984-1480

Paul Koffskey, Ranch Manager ▪ Cell (580) 984-0015

info@leforce.com ▪ www.leforce.com



*HH Advance 5012C ET*

HOME CROWN • BLUE COLLAR • RANGE READY



# 2016 PRODUCTION SALE • TUESDAY, NOVEMBER 1 • NOON

At the Ranch near Newkirk, Oklahoma (Located southeast of Arkansas City on the KS-OK state line)

**SELLING HEREFORD BULLS & REGISTERED FEMALES, RED ANGUS BULLS & COMMERCIAL FEMALES**



**BH OKLA TRUSTWORTHY 503C ET** (OLE, HYE, IEF)

43617548 - Calved: 2/4/2015 - Tattoo: BE 503

KCF Bennett 3008 M326 RRH Mr Felt 3008  
 NJW 73S M326 Trust 100W ET KCF Miss 459 F284  
 NJW P606 72N Daydream 73S PW Victor Boomer P606  
 NJW 94J Dew 72N

SR Saga 1137 CJH Harland 408  
 UPS Miss Saga 1174 ET SR Rosa 3125  
 NJW 47P 8D Lariat 2S NJW 139J Duster 47P  
 NJW 11B Lariat 8D



CE	BW	WW	YW	MM	M&G	MCE	MCW	UDDR	TEAT	SC	CW	FAT	REA	MARB	BMI\$	CEZ\$	BI\$	CHB\$
-0.3	5.6	69	121	30	65	4.3	148	1.26	1.15	1.5	77	-0.06	0.87	0.14	24	15	18	38

- “OKIE” was considered by many to be not only one of the top Trust sons around, but one of the best Hereford bulls in the “Yards” at the National Western. A rancher’s kind of bull, he’s solid marked, has good pigment, large scrotal and is structurally sound.

- The Trust x Saga pedigree gives him the complete package.....Tremendous growth, outstanding carcass, and unmatched maternal performance. His dam has a tremendous udder, and we’ve retained 4 daughters as replacements.

- With an actual weaning weight of 830 lbs, he weighed 1330 lbs at 10 months of age

- With an unbeatable EPD profile, he ranks in the top 1% of the breed for YW, CW, REA and \$CHB; Top 2% for WW; Top 3% for SC; Top 5% for \$BMI; Top 10% for MCE and \$BII; Top 20% for MM, UDDR, FAT and MARB

**VISIT [WWW.BOWLINGRANCH.COM](http://WWW.BOWLINGRANCH.COM) FOR MORE INFORMATION**  
**FIND US ON FACEBOOK AT [FACEBOOK.COM/BOWLINGRANCH](https://FACEBOOK.COM/BOWLINGRANCH)**

MELVIN YOUNG, RANCH MANAGER • (580) 761-9257 • [BOWLINGRANCH@OUTLOOK.COM](mailto:BOWLINGRANCH@OUTLOOK.COM)

NANCY BOWLING • (580) 362-5026 • [NKBOWLING@YAHOO.COM](mailto:NKBOWLING@YAHOO.COM)

SALE MANAGER: JUSTIN B. STOUT • (913) 645-5136 • [JBS5356@HOTMAIL.COM](mailto:JBS5356@HOTMAIL.COM)



# Two Building Blocks of Our Herd

**Semen For Sale Now**  
 Certified Sexed Semen Available



**ILR Hometown 1408 ET**  
*Homozygous Polled* / 9-15-14  
 by NJW 73S W18 Hometown 10Y ET  
 Maternal half-brother to  
 MSU TCF Revolution 4R.

Herd sire for our Hereford and Black Hereford cattle.  
 BW 2.5; WW 63; YW 106; MM 28; M&G 59; REA .65

## Foundation Black Hereford Sire



BW	0.3
WW	51
YW	132
MM	23
M&G	49

**Triple L A120**  
*Homozygous Black* / 10-21-13 by 9498

## For Sale Private Treaty

75 Hereford &  
 Black Hereford  
 Bulls and Heifers

*Free delivery within 150 miles.*



Proud Members of the  
 World Black Hereford Association



For more information contact:

**Matt Hughes - Ranch Operations Mgr**  
 (318) 317-8696 / [matt@3hranch.net](mailto:matt@3hranch.net)  
 PO Box 705, Waskom, TX 75692

[www.3hranch.net](http://www.3hranch.net)

# TRIPLE L RANCH

**Black Herefords**

## 2016 Sire Lineup

**"We produce the best by  
breeding the best!"**

Contact us  
to see  
what is  
currently  
for sale.

**Cattle for sale  
privately  
and at  
The Black Hereford Sale  
March 11, 2017**

**VIDEOS online at:  
[www.TripleLBlackHerefords.com](http://www.TripleLBlackHerefords.com)**

*En Español*



Call, text or e-mail for more information:

# TRIPLE L RANCH



BW 2.7  
WW 68  
YW 173  
MM 22  
TM 56

### **Dexter**

**Triple L A329 • Homozygous Black  
Sire: CRR Helton 980**



BW 2.0  
WW 64  
YW 167  
MM 44  
TM 76

### **Churchill**

**Churchill ILR Domino 1251Y ET  
Sire: CL 1 Domino 955W**



### **287**

**Triple L A287 • Homozygous Black  
Sire: CRR Helton 980**

**BOBBY & JARED LIDE  
714 FM 1366 • Mexia, TX 76667  
Ranch: 254/739-5311  
Bobby (cell) 254/625-3800  
Jared (cell) 254/625-3806**

# ★ Letter from the **PRESIDENT**



by Chad Breeding  
President  
Texas Hereford Association

---

The Texas Hereford Association is here to help our membership by promoting their ranch whether it is big or small.

---

Serving the Texas Hereford Association as President is a huge honor and privilege. The executive board is currently working very hard to promote Hereford cattle in the state of Texas. While cattle prices are not as strong as they were a year ago, Hereford cattle are still selling very strongly throughout the country.

At Fort Worth, the Cowtown Invitational Sale sold an outstanding set of bulls and females as well as a great offering of Hereford and black baldy females in the commercial female sale.

We are currently taking applications for the THA Fall Classic Sale in Buffalo as well as the commercial female sale in Fort Worth. We recently had a meeting in Belton to discuss how to improve the Cowtown Invitational Sale in Fort Worth. There were some wonderful ideas discussed. Most importantly, we want to maintain excellent quality in the cattle that are offered. We feel if the cattle that are sold in this sale are some of the best progeny out of each of our consignors' herds, the sale will be a huge success in the future. We have moved up the date to consign, so select your offering now, and let us help promote your consignment.

Special thanks to all those who supported and helped during the TJHA State Show held in Belton. The show in Belton was a huge success with record numbers showing and several new faces. The quality of the animals shown has continued to improve over the past few years. It is encouraging to see the enthusiasm of all the youth involved in the Texas Junior Hereford Association. These young people are those who will see that our breed excels in the years to come.

If you are planning a sale this fall or next spring, please feel free to contact the THA to see what we can do to help promote your sale. If you are looking to purchase Hereford cattle, let us help you find the ones that will fit your needs and pocketbook. The Texas Hereford Association is here to help our membership by promoting their ranch whether it is big or small. We have a plan to help you maximize your potential.

We as Hereford breeders need to promote the advantage we have for hybrid vigor on the commercial cow herd to produce weaning weight. The extra pounds we can generate only put dollars in the pocket of the commercial cow calf producer. I challenge each of you to educate your neighbor and customers on the benefits of using Hereford bloodlines in their commercial herds. If you need any information to help you do so, contact Jack Chastain or myself or any member of our executive committee. The American Hereford Association has done numerous studies on the benefits of Hereford genetics in commercial herds and a substantial amount of data has been collected.

If you are a member of the THA, we thank you for your support and trust in our organization. If you are not yet a member, we encourage you to sign up and let us go to work for you.

I encourage all members to get involved and help the THA promote the "Whiteface Breed" across the state. If there is anything we can do to assist you, please do not hesitate to call. ★

# He wants it all.

Visit [Hereford.org](http://Hereford.org) to hear Jess Herbers discuss the value of Hereford genetics in the Goose Creek Valley Farms commercial cow herd. The Montvale, Virginia, operation was nominated for BIF's 2015 Commercial Producer of the Year.



American Hereford Association  
P.O. Box 014059 • Kansas City, MO 64101  
816-842-3757 • [Hereford.org](http://Hereford.org)  
©2015 American Hereford Association

There's a reason a tried and true black baldie is the most favored cow in America's cow herd. She's accountable, predictable, profitable and sustainable. Her calf and her steer mates are in demand, regardless of end point.

The stakes have never been higher to create **value** and **efficiency** throughout the production system. In the past decade, Hereford has documented dramatic improvements in calving ease, weaning and yearling performance and end product merit.\*

Reduce your risk. Improve your opportunity for profitability.

**You want it all in your beef operation?  
Then take it.**



**HEREFORDS. Accountable. Predictable. Profitable. Sustainable.**

\* The Spring 2015 Hereford Pan-American Cattle Evaluation (PACE) documents consistent improvements in all traits of economic importance. From 2004 to 2014, AHA Genetic Trends indicate a 14% reduction in birth weights, 20% improvement in weaning and yearling performance and a 30% improvement in end product merit. [Hereford.org/userfiles/S15\\_Trend.pdf](http://Hereford.org/userfiles/S15_Trend.pdf)



**Jack Chastain, Manager/Editor**  
**Texas Hereford magazine**

**I**t is hard to believe the calendar has rolled over another 12 months since we published our 2015 Membership directory. The Texas Hereford Association is in our 117th year of service and promotion to the Hereford industry not only in Texas but also across the entire nation. I salute all past, current and future members, advertisers and subscribers who support this organization, magazine and breed of cattle. Your perseverance and dedication to Herefords is a true test of your grit and love for a breed that has far too many traits sorely needed by our beef industry to be put on an endangered breed list by so many “experts” in our business; not withstanding the many honest, hard working people associated with our breed. I challenge you as members and breeders to “Take control of the Bull Market.” The product is here today. The demand is here today. It is up to you to merchandise and sell.

Our fall sales were strong and the market continued positive this spring. Our Fort Worth sales were good. Our junior scholarship program is attracting more participants each year in both sponsors and exhibitors. Our commercial cattle prices have proven to be a challenge. The Texas Beef Check-off program has been passed and our beef council should have more funds to promote beef. The fact that the nations cow herd is still predominantly black hided and AHA records indicate that Herefords supply less that 20% of the bull market. The opportunity is there, but we must earn the bull business by providing a product that will work for our bull customers, which in turn will work for his customers, which ultimately is the consumer.

Your officers have pushed and challenged your staff to make our organization with its publication and website a stronger voice for Herefords in the southwest as well as a key marketing tool for members and advertisers. We started a Facebook page and have grown to over 3350 friends.

We have some lofty goals for both membership and advertising, but must have support and approval from the entire membership to succeed. We utilize a small army of volunteers each month to get the magazine printed; in addition to all other projects undertaken by THA or TJHA. We have the “Hereford Youth Foundation’ approved and registered with the IRS. We hope you like the new version of our magazine utilizing more color throughout. We still spon-

---

“Take control of the Bull Market.”

The product is here today.

The demand is here today.

It is up to you to merchandise and sell.

---

sor the premier whiteface replacement female sale, which will celebrate 48 years in January 2017. We co-sponsor the Cowtown Invitational Sale. We assist the other consignment sales. All of these sales need consignments as well as buyers. THA hopes to be a source of information to these events. Our “Cattle for Sale” listing for members in the magazine and on the website continues to provide results. I have had numerous calls saying they sold to the first caller but could have sold ten times over what they advertised for sale. Please help yourself by utilizing this service.

Please save the date of October 19, 2016 for our sixth annual THA Fall Classic Hereford and Invitational Red Angus Consignment sale at the Buffalo, Texas Livestock Auction facility. We are accepting consignments of no more than 80 Hereford bulls aged 15 months to 28 months and 25 Red Angus bulls plus registered and commercial female consignments. Please let the THA office know by July 15 if you wish to participate. The sale will be broadcast by Superior Productions both on the Internet and live on Rural TV Dish Network Channel 232.

Before closing, I wish to express my heartfelt thanks and gratitude to Penni Hiles for all she does for THA above and beyond her normal duties. She certainly is a huge part of the smooth operation of THA

I wish to thank every member, advertiser, subscriber and reader for the role they play in providing and using this issue. I trust you will avail yourself to the vast amount of information assembled for your use. We are here to help sellers SELL and buyers BUY. ★



**UPS DOMINO 6219**  
[DLF,HYF,IEF] 09/03/06

Sire: UPS Domino 3152 [SOD,DLF,IEF]  
Dam: UPS Ms Don 8489 1ET [DOD]  
BW +1.6 / WW +30 / YW +59 / Milk +37  
M&G +52 / REA +0.18 / IMF +0.25



**ILR Red Bull 423B**  
[DLF,HYF,IEF] 02/07/14

Sire: Churchill Red Bull 200Z [CHB,DLF,HYF,IEF]  
Dam: Churchill Lady 8230U [DLF,IEF]  
BW +4.0 / WW +70 / YW +113 / Milk +29  
M&G +64 / REA +0.51 / IMF +0.39

**LED 028X Sensational 2057Z ET**  
[DLF,HYF,IEF] 03/11/12

Sire: Churchill Sensation 028X [CHB,DLF,HYF,IEF]  
Dam: LED Ms Stormy 611 ET [DLF,HYF,IEF]  
BW +2.3 / WW +58 / YW +95 / Milk +30  
M&G +59 / REA +0.58 / IMF +0.23

**BR Alex Domino 1122**  
[DLF,HYF,IEF] 09/10/11

Sire: CL 1 Domino 955W [CHB,DLF,HYF,IEF]  
Dam: BR Alexis Texas ET [DLF,HYF,IEF]  
BW +6.6 / WW +66 / YW +108 / Milk +33  
M&G +66 / REA +0.68 / IMF -0.03

**NJW 73S 980 Hutton 109Z ET**  
[CHB,DLF,HYF,IEF] 02/24/12

Sire: CRR Helton 980 [CHB,DLF,HYF,IEF]  
Dam: NJW P606 72N Daydream 73S [DLF,HYF,IEF]  
BW +2.6 / WW +62 / YW +104 / Milk +31  
M&G +62 / REA +1.01 / IMF -0.04

# Making small steps in the right direction with our genetics since 1854



**Lee, Candace, Griffin  
and Jackson**  
committed to  
raising progressive  
Herefords for our  
commercial cattle  
industry in Palo  
Pinto County, Texas

# Mockingbird Hill Ranch

Jack, Lyn, Lee, Candace, Jackson and Griffin Chastain • P.O. Box 516 • Mineral Wells, Texas 76067  
Jack 817.821.3544 • Lee Chastain 817.683.2150 • jackchastain@sbcglobal.net  
private treaty sales available year round

# ★ Letter from our **AHA NATIONAL DIRECTOR**



by Terri Barber  
AHA National Director

Progressive efficiencies along with increased revenues have allowed your Association to operate extremely well and continue to invest in key areas. With new CEO Jack Ward's management, AHA's business trend is increasingly steady with current registrations up over 1700 and 3500 on cow inventories. Member-

---

Progressive efficiencies along with increased revenues have allowed your Association to operate extremely well and continue to invest in key areas.

---

ships in both the adult and junior organizations continue to enjoy an all-time high. Talented new staff team members have been hired within the CHB and AHA marketing departments to propel these programs with exciting growth.

A progressive new marketing tool – the Certified Hereford Beef Index (\$CHB) – has been developed as a feeder calf program for members who transfer their bulls to provide commercial producers the ability to evaluate their bull battery success and where future improvements can be made. Seedstock producers who sell bulls in the top 20% for CHB will be able to capitalize on years of breed improvement. As a result, commercial producers should see more support and enthusiasm for Hereford cattle. The Certified Hereford Beef Index is a terminal sire index that is built on a production system where Hereford bulls are used on British-cross cows with a focus on gain and end product merit. This program will identify cattle that will excel for feedlot owners. The information form with EPD rankings will be returned to the producer regardless of distribution preference. If the

It is extremely rewarding to be serving on the AHA board and have the opportunity to represent you! The staff and resources available to members continue to allow us to be progressive and stretch our strategic objectives. Progressive efficiencies

along with increased revenues have allowed your Association to operate extremely well and continue to invest in key areas. With new CEO Jack Ward's management, AHA's business trend is increasingly steady with current registrations up over 1700 and 3500 on cow inventories. Member-

producer chooses, this form can be distributed to a growing list of cattle feeders and will be listed on HerefordFeeder-Cattle.com. For more information or questions about this exciting new marketing program, please contact Trey Befort at 816-842-3757. To qualify for the \$CHB Program, the following requirements must be met: 1) Sired by registered Hereford bulls with transferred ownership; and 2) Hereford bull battery avg \$CHB index value ranking in the top 20% (see \$CHB detailer).

The annual Beef Improvement Federation meetings in Manhattan, KS, announced our own AHA President, Sam Shaw, Caldwell, ID, and his family as being deserving recipients of the prestigious Seedstock Producer of the Year award. And according to our AHA youth department the 2016 VitaFerm Junior National Hereford Expo (JNHE) will showcase a record smashing 1,800 head of Herefords as 900 NJHE exhibitors make their way to Wisconsin for "A Hereford Scene in 2016" in Madison. Entry counts at both the Texas junior show and the summer's largest national junior event have been an incredible testament to the popularity of our breed and a perfect showcase for all the new, young enthusiasts our breed continues to attract! Good luck and congratulations to all our summer participants!

Speaking of youth, an exciting opportunity to support our youth's endowment organization, the Hereford Youth Foundation of America (HYFA) will be hosting the Harvest II fundraiser Aug. 26-27 at the Kunde Family Winery in Kenwood, Calif., hosted by Jim and Marcia Mickelson and family. Saturday's lunch, Harvest II dinner and auction, wine tours and tastings all await guests to this fun event. Please visit [theharvest2.com](http://theharvest2.com) to see the schedule and register. Also of interest for those voting delegates heading to Kansas City this fall, AHA's nominating committee submitted a full slate of six nominees for our annual meeting's election. They are Bruce Thomas, MT, Tommy Mead, GA, Joe Waggoner, MS, Dave Schubel, NY, Stephen Coates, TX and Joel Birdwell, OK. Please keep in mind there are two in the southeast which is a position that will need at least one elected.

On behalf of our membership, thank you for allowing me to serve on the national board and represent you. What an amazing and humble honor the past three years have been. I look forward to another outstanding annual meeting this fall and appreciate all you personally do to make our breed the monumental success it has become! I look forward to seeing you at our upcoming events. In the meantime, if I can be of service to you, please feel free to contact me at [tbarber@elanco.com](mailto:tbarber@elanco.com) or 817-727-6107. Happy trails! ★



To qualify for the  
**\$CHB Program,**  
the following requirements must be met:

- Sired by registered Hereford bulls with transferred ownership.
- Hereford bull battery avg. \$CHB index\* value ranking in top 20%.

Percentile	\$CHB
Top Value	50
Top 1%	36
Top 5%	32
Top 10%	30
Top 15%	29
Top 20%	28
Top 25%	27
Top 30%	26
Top 35%	25
Top 40%	25

\* Certified Hereford Beef Index (\$CHB): This is a terminal sire index that is built on a production system where Hereford bulls are used on British-cross cows with a focus on gain and end product merit.

**Please select all that apply from the following options\*\*:**

- If cattle meet required \$CHB threshold, distribute information.
- Distribute information, regardless of \$CHB ranking.
- Return results to producer for internal use only.

\*\*Information form with EPD rankings will be returned to producer, regardless of distribution preference. If the producer chooses, this form will be distributed to a growing list of cattle feeders and will be listed on [HEREFORDFEEDERCATTLE.COM](http://HEREFORDFEEDERCATTLE.COM)

For questions or interest in the program, please contact Trey Befort at the American Hereford Association, 816-842-3757. You can also visit [herefordfeedercattle.com](http://herefordfeedercattle.com) to download the form.



# ★ Letter from the auxiliary **PRESIDENT**



*by Shelby Jackson*  
Auxiliary President  
Texas Hereford Association

**T**his year is starting out great for the Texas Hereford Auxiliary. Exciting things have been going on. Our annual meeting during the Fort Worth Stock Show was a huge success. We greatly appreciate Miranda McIntire owner of McIntire Saddlery coming and sharing her amazing leather work with us. From saddles to belts to hats. We are looking forward to another great meeting next year during the Fort Worth Stock show and would love to see everyone there.

We had a wonderful turnout at Belton this year for our Junior State Show. The Texas Hereford Queen and Sweetheart host our annual Queens tea on Wednesday evening. The tea was a great success. We had a great group of girls, moms, and past royalty. The tea was held at the LaQuinta Hotel. The present royalty was introduced along with the candidates

---

...we lost Jacob Jackson.

In his memory  
a scholarship was  
started with the help of  
several Hereford members.

---

for the new year. The girls enjoyed doing a tie dye project which they got to take with them. A good time was had by all. Thank you to everyone that joined us and we hope to see even more new faces next year at the Queens tea.

During the banquet dinner the queen and sweetheart were crowned. Stephanie Golightly was crowned as our queen for her second year. Blayke Breeding was crowned as our new sweetheart. We would like to say a huge thank you to these ladies for representing Texas and the Hereford Association for the coming year.

In 2014 we lost Jacob Jackson. In his memory a scholarship was started with the help of several Hereford members. This year at the state show in Belton the scholarship was awarded for the second year. Rylee Barber was the recipient. Rylee will be attending Texas A&M in the fall. We are very proud of Rylee and wish her the best of luck.

I personally would like to say thank you to everyone who has helped me this far in my term as president. ★

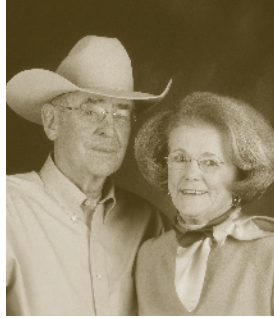

# Personal effects.

When Arlan Youngblood passed away this year, I remembered him fondly as one of the first cattle breeders I ever did work for way back in the mid 1970s, and his passing gave me pause to reflect on the tremendous effect the Hereford industry has had on me.

Those initial contacts in the cattle business enabled me to start my own graphic arts company in 1982, and today I am so thankful that I can still make my living working with Hereford cattle.

Although I've never met most of you in person, after producing the *Texas Hereford* magazine for more than 20 years, I tend to feel more like family than a vendor. So for me, to put a different spin on a familiar phrase, "It's not business... it's personal."

Thank you.

The outsource for the pre-press production of *Texas Hereford* magazine since 1995

**park place** enterprises, inc.

G.G. Park • (817) 877-8901

e-mail: ggpark@flash.net

Fort Worth, Texas

[www.parkplacegraphics.com](http://www.parkplacegraphics.com)

# ★ Letter from the tjha **PRESIDENT**



by *Hannah Schneider*  
Texas Junior Hereford Association  
President

---

...thank you to the Barbers and McCalls for doing an amazing job... There were approximately 400 head of cattle exhibited and 175 exhibitors,

---

**H**ey ya'll! I am so excited to be able to serve as your 2016-2017 TJHA President. This is a moment I have looked forward to for a couple of years, and I just hope I can do this position justice. For those who do not know me, I am from the small town of West, Texas. I am the daughter of Gary and Patricia Schneider, I have a younger brother, Zachary Schneider. I just finished up my first year of college at Blinn College in Bryan, Texas. I plan to transfer to Texas A&M in the fall of 2017 where I will finish my major in Animal Science.

The 2016 Texas Hereford State Show was an absolute blast and I would like to say thank you to the Barbers and McCalls for doing an amazing job with it all. There were approximately 400 head of cattle exhibited and 175 exhibitors, this marked one of the biggest state shows we have had in a while. The exhibitors this year had phenomenal cattle. All of our contests went exceedingly well, the participation was amazing and the exhibitors were talented like always. We will be represented beautifully by our Hereford royalty at the Junior National this year and the other major shows throughout the year. Our sportsmanship continues to amaze me as our juniors jump in help were ever help is needed, and they are always there to help their peers out when they are in a bind. If our Texas Hereford youth is any indication, then our future is looking bright.

I would like to say a huge thank you to all of our sponsors of the show this year. Without everyone's generous support this show would not be the phenomenal event it is today. We could not do it without all of the donations and generosity of the people around us. I would like to thank all of them from the bottom of my heart for helping our youth in so many different ways. State show is always a highlight of many juniors' summer and we cannot ever say thank you enough for everything they do for all of us.

I would just like to say I cannot wait to get the 2016-2017 year started as your TJHA President. I am ready to take on anything that is handed to me. I expect the 2017 Texas Junior Hereford State Show to be even bigger than this year, and the best show we have held thus far. I hope to see familiar faces and especially new ones this upcoming year also. Once again thank ya'll for giving me this opportunity to serve as TJHA president this upcoming year. And lastly, everyone have safe travels to Junior Nationals in Madison, Wisconsin, I hope everyone has a blast and good luck! ★

**Native  
Rangeland**



**Improved  
Pastures**



**Annual  
Forages**



**We've Got You Covered!**



**210/979-7988 • San Antonio, Texas  
866/791-1598 • Lubbock, Texas**

# Repeat buyers of the THA Heritage Pen



*The 2016 Heritage Pen was purchased by A.P. Breitschopf & Sons. It featured heifers from the Bud Brainard Estate, Ed Brainard Estate, Bridwell Ranches, Lewis Roman L Ranch, Scharbauer Ranch, LLC, McKnight Ranch Co., W.T. Waggoner Ranches, Gray Wynn Klein Ranch, and Kokernot 06 Ranch. The select pen was sold at the Texas Hereford Association's Commercial Replacement Female, held in conjunction with the Fort Worth Stock Show.*

While the Breitschopf family has seen many changes in agriculture over the past seven plus decades, their strong work ethic, the desire to be good stewards of the land, operate with sound business principles and a love for livestock still dictate the daily decision-making and management practices. Chickens and cattle, of which Herefords play a big role, have always been part of this family's business model.

A.P. Breitschopf & Sons, Inc. was officially started in 1974, when Phil and his brother, Steve, joined their dad, A.P. "Tony" and mother, Louise in raising cattle and chickens. They had both graduated from high school and decided to join the family business. The unofficial start of the family business goes back to the end of World War II, when Tony returned and married Louise. They purchased 100 acres from her family and began their operation in Gonzales County.

"My grandparents started with that land. They bought a few cattle and began raising chickens commercially. They laid the foundation for how we run our operation. My grandmother worked especially hard and I still remember how she took care of the chicken houses, which didn't have the conveniences they do today. She would get up in the night to shut the curtains on the houses if a storm was coming



The Breitschopf family includes (l to r) Spencer, Brett, Jackie, Kelly, Phil, and Jason. Brett and Kelly are the children of Spencer and wife, Sara, who is not pictured.

## *Heritage plays a vital role in the Breitschopf Family and its cattle operation*

by Martha Hollida Garrett

and dealt daily with temperature issues. So much more manual labor was required then,” describes Jason, who with his brother, Spencer are sons of Phil and wife, Jackie, and are now part of the family legacy.

Steve, after 40 plus years of involvement has retired and sold his interest in the corporation back to the family. A.P. Breitschopf & Sons, Inc. today includes 1,750 owned acres, and an additional 1,000 acres that are leased. This is home to three generations of Breitschopfs, over 1,100 head of cattle; a hay operation and they have the capacity to house over 450,000 chickens at one time. Their entire operation is in Gonzales County and the headquarters is conveniently located just a few miles south of I-10 near Harwood.

Their cattle include approximately 75 straight-bred Hereford females, 250 F1 Hereford x Brahman females and 700 commercial cows that are predominantly black.

The Hereford females, are bred to Angus bulls as heifers and then bred to Brahman bulls purchased from V8 Ranch, Hungerford, Texas to produce their F1s. The F1s are then bred to Angus bulls and top females from this cross are selected as replacements for the black commercial herd. The F1 produced steer calves are sold to local feedlots.

Their Hereford genetics represent a cross section of programs, as the Breitschopfs have been repeat buyers of the Texas Hereford Association (THA) Heritage Pen sold annually at the Fort Worth Stock Show (see sidebar).

“We like buying the pen at Fort Worth, as it gives us a top individual from 10 historic and reputable programs. These heifers have been highly selected for the sale and it allows us to add a top individual from several herds, without a lot of travel and time. We bought our first Heritage Pen in 2011 and have purchased it in 2012 and 2016, along with the director’s pen (10 head donated by THA directors) and a special polled pen one year. In addition, we have made other purchases of Hereford genetics. Hereford cattle are a critical part of our overall program,” Jason explains.

They maintain a fall calving program across the three individual herds, with the exception of three groups that calve in the spring.

In the commercial herd, the heifers are also bred to Angus bulls and then Angus and Brangus bulls are used on second calvers and older females. The calves are weaned from the end of June until August 15<sup>th</sup>, depending on when they were born. They background the calves for 45 days and then all the calves are sold by truckloads to Cargill.

They have a strong herd health program across the board and all calves receive two sets of vaccines, while still on their dams. They castrate and remove any horns when the calves are 3-4 months and creep feed, so that the calves are eating when weaned.

“We have found that the calves do better for our buyers and for us in terms of replacement heifers, when we work them twice on the cows, rather than waiting to do that second working at weaning. It’s paid off for us, as the calves are healthier and handle weaning better,” says Jason.

They like raising their own F1s over purchasing them, as they feel they can control the quality, as well as the price.

“The F1 female is a valuable component of cattle production here in the South and we have elected to raise ours, rather than purchase. We have been very selective about the quality of genetics we use in both sides of the equations and its apparent, since our F1s produce our best calves, time after time, “ he explains, adding that the family values the Hereford breed and the traits the breed adds to their bottom line.

The Breitschopfs stress low birth weights, as well as strong weaning and yearling numbers in their bull selection for both the F1 and commercial herds. They have purchased their Angus and Brangus bulls from a number of registered programs.

They produce their own hay with three to four cuttings annually. They fertilize the hay fields every year with litter



The Breitschopf family has a herd of 75 Hereford females. These are used to produce their F1 Hereford x Brahman females for their program. They have purchased many of their Herefords through the Texas Hereford Association's annual offering of the Heritage Pen.

## We Offer **PROOF**

Our cattle can perform!

Our herd is now under the influence of several new herd sires, and we believe this change is a positive one.

Give us a call if you are looking for cattle that are raised in the rough and know how to work! We will offer a select group of commercial Hereford bulls with great carcass trait EPD's.

We also will sell a select group of bred Hereford and Hereford x Angus heifers. Call for information.

***Herd sires in use:***

Churchill Red Bull 4293B ET

Churchill Cowboy 1202Y ET [DLF,HYF,IEF]

Churchill Sensation 2237Z ET [DLF,HYF,IEF]

**McKnight Ranch Co.**

Box 1042

Fort Davis, TX 79734

Bobby: 432/426-3003 • Cell: 432/634-4351



*The Breitschopfs raise their own F1 Hereford x Brahman females and the top heifer calves from the F1's x Angus bulls are selected as replacements for their commercial herd.*

from the chicken houses, plus liquid fertilizer and weed spray are applied in April. They take soil samples of their grazing pastures and apply litter/fertilizer based on those results. The pastures are improved grasses and Tifton 44.

Their chicken operation includes four new houses that can each hold 49,000 birds at one time and eight retro houses, which have been remodeled to include tunnel ventilation, additional insulation and other conveniences of the new houses. They raise six to seven flocks annually and are suppliers to Tyson.

The Breitschopf family members divide the responsibilities and work together to make this a successful family business. Phil, Jason and Spencer oversee the entire operation, as Phil is the hands on, hard working patriarch of the operation. He can do any job on the place and continues to put in the necessary long hours, an operation of this scope and size requires. Jackie handles all the accounting and records for the operation. Jason, a 1994 Texas A&M University Animal Science major, oversees the cattle and chickens and Spencer, a 1997 Texas State horticulture major handles the fencing duties, manages the cleanout of the poultry houses and the distribution of the chicken litter. The hay portion of the enterprise is shared between the three, largely because of the short time frame to cut and bale. Spencer is married and has two children, who represent the fourth generation.

The demands of a large cattle and poultry business are many and are constant. The family has a rotation program in place, so that each one has every third weekend away from their responsibilities.

"Our grandparents were very special people and we consider it a privilege to build on what they started. The Hereford breed is a major component to what we do here at A.P. Breitschopf & Sons, Inc. and the Heritage Pen females have really worked for us," concludes Jason. ★

## Texas Hereford Association "Heritage Pen" a continued success

In 2001, Texas Hereford Association (THA) secretary-treasurer Jack Chastain was looking for ways to raise money for the association. He had heard about a fund-raising program in the American Quarter Horse Association and he thought it could be tweaked to work for the THA.

The concept was to have 10 recognized Texas ranches that raised Herefords each donate and consign an open heifer. The heifers would then sell as one pen at the THA Fort Worth Commercial Heifer Sale with the association receiving the proceeds.

Chastain made his pitch to the THA Board of Directors, and with their blessing, he went to work. The pen would become known as the Heritage Pen, signifying the participation of some of Texas's most noted and historical ranching programs. Chastain's idea was enthusiastically received and some of the most storied ranches in Texas said yes to donating a select open heifer.

That first year the participating ranches included Bridwell Ranches, Wichita Falls; 6666 Ranch, Guthrie; Pitchfork Ranch, Guthrie; SMS Ranch, Stamford; W.T. Waggoner Ranches, Vernon; Bud Brainard, Canadian; Ed Brainard, Canadian; Scharbauer Ranches, Midland and Amarillo; Kokernot 06 Ranch, Ft. Davis; Hughes Cattle Co., Ft. Davis. Seven of those original ranches have participated every year since the first sale in January 2002.

"The first year, the 10 head in the pen represented over 100,000 head of cattle and more than a million acres in Texas. The donated heifers sold for \$800 each to Ben Wible of Sherman. He would return to buy the Heritage Pen in 2003, also," said Chastain, adding that in 2016 the Breitschopfs' paid \$1,900 each for the heifers in the pen.

The heifers are selected in the fall each year and then Chastain and his wife, Lyn, take them to their ranch and prepare them for the sale.

It has been a very successful program for THA, as \$248,250 has been generated for the association and only two heifers total have failed to breed for the buyers.

The Heritage Pen has become a very popular and prestigious set of cattle for buyers and the sellers alike. The sale of the group is a high point of the auction, held annually in conjunction with the Fort Worth Livestock Show and Rodeo.

# Homeboy.



EPDs	CED	BW	WW	YW	MILK	M&G	CEM	MCW	US
	-1.5	+4.5	+43	+82	+25	+47	-0.2	+84	+1.17
TS	SC	CW	FAT	REA	MARB	BMI	CEZ	BII	CHB
+1.13	+0.9	+63	+0.001	+0.26	+0.07	+\$15	+\$12	+\$14	+\$21

W 419 DOMINO 206C [DLF,HYF,IEF]  
Home-raised and our primary herd sire the last 2 years.  
Owned with Gary Kaluza, Wharton, TX



*and son*

#515 • Son of 206  
A.I. SIRE: KLONDIKE 28U 707B

KB L1 DOMINO 519  
HH ADVANCE 9005J [DLF,IEF]  
HH MS ADVANCE 4054D [DOD]  
CJH 9005 ADVANCE 419 [DLF,HYF,IEF]  
MH ADVANCE 311 [DLF,IEF]  
CJH L1 DOMINETTE 172 [DLF,HYF,IEF]  
CJH DOMINETTE 303  
W 419 DOMINO 206C [DLF,HYF,IEF] #43369472 • 07/30/2012  
GOLDEN ACHIEVER 2072 [SOD,DLF,HYF,IEF]  
L3 ARCH PREMIER 502  
L3 MISS HEFTINA D78 [DOD]  
W 502 MAMA 711A [DOD,DLF,HYF,IEF]  
MF CL DOM66804 88302  
W 302 MAMA 112A [DLF,IEF]  
TLAW MS CURLY 115

## WALKER HEREFORDS

Since 1947 • La Grange, Texas • Stamford, Texas  
Don: (325) 773-2062 • Tom: (979) 247-4119, Cell: (979) 966-8353 • tomwalker@hotmail.com

# Performance Cattle *with* Eye Appeal

## USING THESE BULLS



Top seller in Barber's 2011 Sale

BR Moler 0027 ET • 3-04-10 • P43141595

REMITALL ONLINE 122L [CHB,SOD,DLF,HYF,IEF]  
BR MOLER ET [CHB,DLF,IEF]  
DM L1 DOMINETTE 820  
CL 1 DOMINO 386 [SOD,DLF,IEF]  
CL 1 DOMINET 496 1ET  
L1 DOMINETTE 850413

EPDs	CED	BW	WW	YW	Milk	M&G	CEM	MCW	US
	-0.1	+3.8	+46	+79	+19	+42	+5.2	+66	+1.14
TS	SC	CW	FAT	REA	IMF	BMI	CEZ	BII	CHB
+1.22	+0.4	+60	-0.013	+0.72	-0.11	+\$14	+\$15	+\$11	+\$21

0027 is a direct son of the famed Cooper 496 cow. This very special cow appears in the pedigrees of outstanding Hereford cattle from coast to coast. This heavy muscled, wide based bull is bred to add value to his calf crop for generations to come.  
Act. BW 84 • Adj. WW 703 • Adj. YW 1235



Tex Real Time 100 [DLF,HYF,IEF]  
1-05-2011 • 43222802

THM DURANGO 4037 [CHB,SOD,DLF,HYF,IEF]  
CRR ABOUT TIME 743 [CHB,SOD,DLF,HYF,IEF]  
CRR D03 CASSIE 206 [DLF,HYF,IEF]  
TEX GQ DOMINO 502  
TEX CATALINA QUEEN 778  
TEX MISS CONTROL 210 [DOD]

EPDs	CED	BW	WW	YW	Milk	M&G	CEM	MCW	US
	+0.5	+4.2	+49	+80	+21	+46	+0.9	+104	+1.04
TS	SC	CW	FAT	REA	IMF	BMI	CEZ	BII	CHB
+1.02	+0.9	+58	-0.047	+0.42	+0.01	+\$19	+\$15	+\$17	+\$25



B-Bar Ray 8532 [DLF,HYF,IEF]  
9-17-12 • 43353814

GH RAMBO 279R [CHB,SOD,DLF,HYF,IEF]  
L3 DESERT RAY 857 ET  
L3 LADY GOLD 358 [DLF,IEF]  
L3 DESERT GOLD 4004  
B-BAR MS GOLD 0103  
SH MISS 107L BRIT 110N

EPDs	CED	BW	WW	YW	Milk	M&G	CEM	MCW	US
	-0.6	+5.1	+44	+79	+41	-0.1	+110	+0.99	
TS	SC	CW	FAT	REA	IMF	BMI	CEZ	BII	CHB
+0.99	+0.5	+64	-0.009	+0.49	+0.05	+\$14	+\$14	+\$12	+\$22

## Ross Wilson Herefords

Visitors Welcome

Ross Wilson • 254/965-6566  
Joe D. Sherrod • 512/809-3470  
Jim Rogers (at the ranch): 254/734-5839  
2305 W. Lingleville Rd., Apt. 22  
Stephenville, TX 76401  
Ranch located 4 miles west of Gorman, TX



# SHOCK WAVE

**2012 Denver National Reserve Grand Champion Bull and the 2012 Fort Worth National Grand Champion Bull**

REMITALL ONLINE 122L [CHB,SOD,DLF,HYF,IEF]  
 STAR BRIGHT FUTURE 533P ET [DLF,HYF,IEF]  
 RB L1 DOMINETTE 8116 [DLF,HYF,IEF]  
 STAR TCF SHOCK & AWE 158W ET [DLF,HYF,IEF]  
 SHF INTERSTATE 20X D03 [SOD,CHB,DLF,HYF,IEF]  
 MSU APOLLONIA 10M [DLF,HYF,IEF]  
 APOLLONIA OF BAR B 748  
**STAR SHOCK WAVE 13Y ET [DLF,HYF,IEF] #P43167474 • 1/6/11**  
 C -S PURE GOLD 98170 [SOD,DLF,HYF,IEF]  
 HB STAR BATTLE GROUND 2013 [DLF,HYF,IEF]  
 MSU MISS WRANGLER 61J  
 STAR 2013 CARA 112T [DLF,HYF,IEF]  
 CS BOOMER 29F [SOD,DLF,HYF,IEF]  
 SPIRIDGE KARA 17N  
 STAR SPIRIDGE ANGEL 357H

EPDs	CED	BW	WW	YW	MILK	M&G	CEM	MCW	US
	-9.5	+5.3	+49	+83	+24	+49	+2.0	+91	<b>+1.29</b>
TS	SC	CW	FAT	REA	MARB	BMI	CEZ	BII	CHB
<b>+1.33</b>	+0.4	+65	+0.004	<b>+0.49</b>	-0.23	+\$6	+\$4	+\$5	+\$15

**His calves are getting rave reviews!**

Owned by Morris Hereford Farm  
 H2 Ranch & Cattle Co  
 Delhawk Cattle  
 Progen Trading Int. LLC



# Times A Wastin

**2014 Reserve Grand Champion Bull at San Antonio and Houston**

*Purchased at Grandview Dispersal.*

THM DURANGO 4037 [CHB,SOD,DLF,HYF,IEF]  
 CRR ABOUT TIME 743 [CHB,SOD,DLF,HYF,IEF]  
 CRR D03 CASSIE 206 [DLF,HYF,IEF]  
 RST TIMES A WASTIN 0124 [CHB,DLF,HYF,IEF]  
 MJB BLAZER 1000 [CHB,SOD]  
 RST MS 1000 BLAZER 2029 [DOD,DLF,HYF,IEF]  
 MS RST 858 VICTOR 9059  
**RST 0124 TIMES A WASTIN 2151 [DLF,HYF,IEF] #P43290283 • 3/7/12**  
 FELTONS LEGEND 242 [SOD,HYF]  
 SHF PROGRESS P20 [CHB,SOD,DLF,HYF,IEF]  
 SHF INTRSTATE D03 G06 ET  
 RST MS P20 PROGRESS 7014 [DOD,DLF,HYF,IEF]  
 KT 122L ONLINE 3074 [CHB,SOD]  
 RST MS 3074 ONLINE 5069  
 MS RST X4 08N 8002

EPDs	CED	BW	WW	YW	MILK	M&G	CEM	MCW	US
	+3.4	+1.8	+55	+89	+29	+57	+0.8	+81	+1.31
TS	SC	CW	FAT	REA	MARB	BMI	CEZ	BII	CHB
+1.29	+1.3	+59	-0.038	+0.43	+0.17	+\$23	+\$18	+\$20	+\$32

**Has been used a lot, and has sired a tremendous set of calves for us!**

Owned by Morris Hereford Farm and Richard & Shirley Thomas

## Morris Hereford Farm

Bob Morris • 903-563-3715

e-mail: bob@texashaulers.com • texashaulers.com

P.O. Box 1510 • Carthage, Texas 75633

Ranch located in Henderson, Texas

# Learning

**R**yan Bullinger has raised Hereford cattle for the past 10 years, and is located in Henrietta, Texas. Bullinger bought his first set of registered cattle from Lone Star Hereford Ranch when he was 15 years old. Since then, Bullinger has purchased herd bulls and females from Indian Mound Ranch in Canadian, Texas, Baker Hereford Ranch in Rapid City, South Dakota, ML Cattle in Dalhart, Texas and Flying S Herefords in Paluxy, Texas. Bullinger would like to maintain a Straight Line One cowherd.

Bullinger's family has always raised crossbred cows, but he grew up helping Wayne and Leda Roe in Buffalo Springs, Texas. The Roes' run about 200 commercial

Hereford cow-calf pairs. Every opportunity Bullinger got, he would help Wayne work cattle and anything else that needed done.

"The Roes' are good, honest people," Bullinger said. Bullinger learned so much from Wayne.

"The Roes' were my mentors growing up and still are to this day," Bullinger said.

When asked his favorite thing about the Hereford breed Bullinger said, "The thing I love most about the Hereford breed are the people. There are so many good people in the Hereford business and they are always willing to help you out, especially being a young guy starting out breeding registered cattle."

*Ryan Bullinger showing how calm his cows are.*



# Curve

by Michael R. Sizemore

“The Hereford breed and the breeders raising them have worked really hard to get the cattle that we have today, and I think in the next 10 years we will see the Hereford breed continue to grow and the demand for Hereford cattle and Hereford beef to increase.”

Bullinger would highly encourage a young person or an individual who wants to get involved in the Hereford breed to get in contact with the leaders of the association or visit with a breeder who has been in business for a long time.

Bullinger is always learning new things. He knows he can call several of the people he bought cattle from with any question he may have. All of them along with Jack Chastain at the Texas Hereford have been very helpful to him the past 10 years, and he has learned so much from all of them.

“My generation can learn a lot from people if they will just listen and I strongly believe that if you surround yourself with good people, good things will happen,” Bullinger said.

Bullinger currently runs 65 cow-calf pairs and hopes to have his herd up to about 125 pairs in the next few years. Since the day he bought his first set of registered cows in 2006, he had a plan to build a cowherd and hold an annual bull sale in the future, but he knows that takes time and patience to build a herd of good, functional cows.

Bullinger feeds his cows just like any good commercial operation. During the spring and summer when the green grass is here, they are fed five pounds of 20% cubes once a week and during the winter, they are fed five pounds of 23% corn cubes per day.

The calves are raised only on mama’s milk until weaning and he believes that if you take care of the land and stock it lightly, the native grass in this area will really grow and take care of the cattle. It is not uncommon to wean 750-pound bull calves right off the cows because of the stout grasses here during the winter. The only cattle that receive hay are the calves on wheat. The cows utilize the standing grass in the pasture that grew in the spring and the corn cubes give them the protein to make it through



*Bullinger Herefords leading herd sire, IMR HARLAND 9038W ET that is owed in partnership with Indian Mound Ranch*



*Ryan Bullinger’s most recent purchase FS MISS ADVANCE 220Z, purchased from Flying S Herefords.*



*Pictured are a group of first calf heifers that calved in the spring of 2016.*



the winter.

At weaning, the calves are weighed, the culls are hauled to the sale barn, the rest are split between heifers and bulls, put on feed for 30 days, and then they are hauled to wheat.

The bulls are fed at a rate of eight pounds per head per day on wheat pasture and the heifers are fed the same feed at a rate of five pounds per head per day on wheat pasture. Bullinger feeds them a 13.5% protein grower ration. This has worked very well for him the past 10 years and the bulls come off wheat at 13-15 months weighing 1150-1300 pounds and the heifers weighing 750-900 pounds and are ready to go with the bulls to breed.

Bullinger does not want the bulls to be shut in a pen, put on self-feeders, and get too fat to breed cows. The bulls are raised on a 60-acre wheat field with a 10-acre grass trap with plenty of room to travel and exercise and are ready to breed cows when sold.

Bullinger has a strict culling program for his herd.

“They have to go out and work for me or they will not work for the customer that buys them,” Bullinger said.

Bullinger culls very hard on disposition, udder

*Ryan Bullinger's cows and calves standing around the windmill on the warm afternoon.*

# Our new addition

*following in Harry's footsteps.*

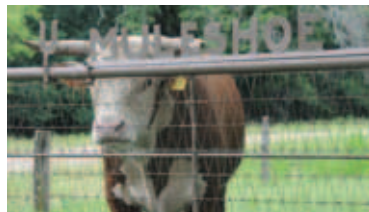

“Harry” Muleshoe 255 Advancer 7116  
**CHB SIRE OF DISTINCTION**



**ILR Grizzley 411B ET**

*Save the Date*

**Sat. April 8, 2017**

**Range-Ready  
Angus**

**& Hereford  
BULL SALE**

at the ranch • Sale 10 AM • Lunch 12 Noon



**J.T. Echols, DVM 254-559-9739**

Tom's Cell 254-559-0156

Will Warren 254-477-3540

Lauren Echols Decker 979-229-0280

P.O. Box 709 Breckenridge, TX 76424

muleshoeranch@gmail.com

muleshoeherefordandangus.com





*Bullinger Herefords spring born calves.*

# B&H Herefords

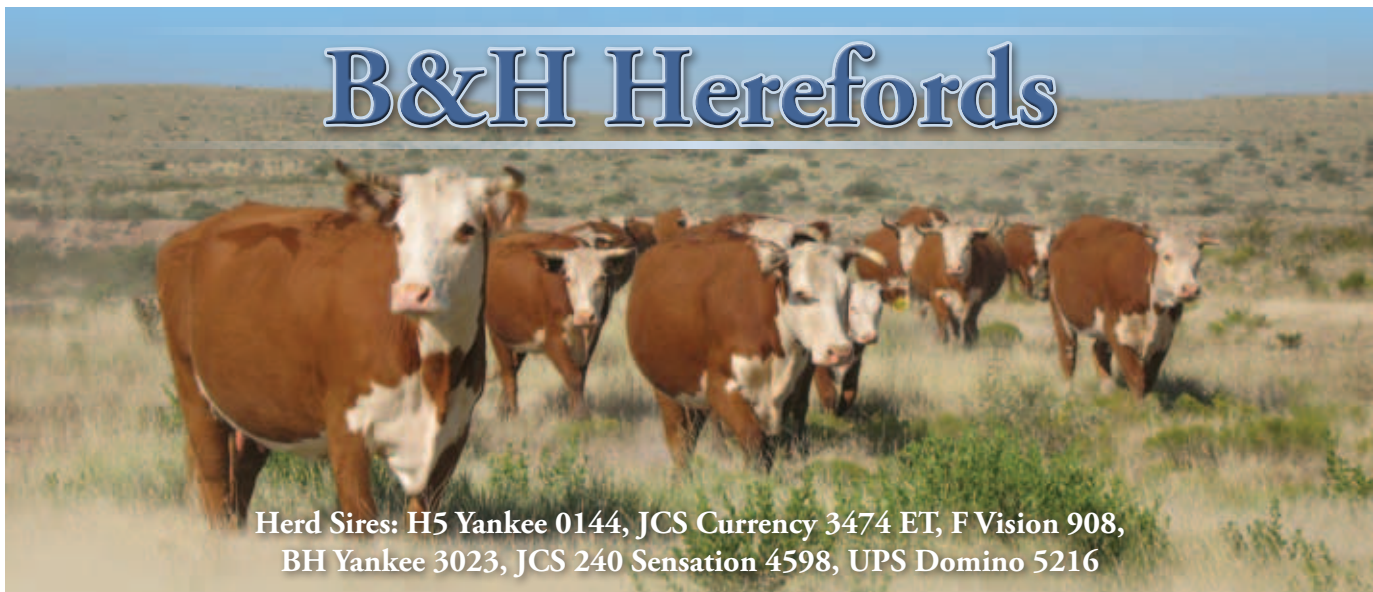

Herd Sires: H5 Yankee 0144, JCS Currency 3474 ET, F Vision 908,  
BH Yankee 3023, JCS 240 Sensation 4598, UPS Domino 5216

**Bulls, Females and Semen for Sale**

**Cow herd located in Piñon, N.M.**

**Phil Harvey Jr.**

P.O. Box 40 • Mesilla, NM 88046  
575-524-9316 • Cell 575-644-6925

[philharveyjr@comcast.net](mailto:philharveyjr@comcast.net)

[www.bbherefords.com](http://www.bbherefords.com)



**Jim Bob Burnett**

205 E. Cottonwood Rd.  
Lake Arthur, NM 88253

Cell 575-365-8291

[jbb@pvtnetworks.net](mailto:jbb@pvtnetworks.net)



"They have to go out and work for me or they will not work for the customer..."

Ryan Bullinger looking at his spring calving cows with calves on their side.



Ryan Bullinger posing with "Baker" the bull purchased from Baker Hereford Ranch out of South Dakota.

quality, eye problems, individual performance and fertility. None of these traits are any more important in Bullinger's eyes than the next one. The cows have to do what they are bred to do, and if they do not, the problem cows are hauled to the sale barn.

Bullinger is very thankful that he has been blessed with the family that he has. Bullinger married his best friend, Donna, on April 10, 2015 and are expecting their first child, a girl, in September of this year.

"Donna has been supportive and helpful the past years that we have been together," Bullinger said.

Although Donna stays busy at her job, she will get out there and help him when he needs her to.

Bullingers parents have instilled in him a good work ethic and taught him to be respectful toward others. They taught him that if you want something, you have to work for it and that upbringing has helped him get where he is today.

# Continuing a 123-year-old Darnell Family Tradition...

**L1 DOMINO 0670 #42809065 • 10/20/2006**

Sire: L1 Domino 0312 • Dam: L1 Dominette 0265

EPDs		CED	BW	WW	YW	MILK
		+2.6	+0.2	+27	+53	+14
M&G	CEM	MCW	US	TS	SC	CW
+28	+1.2	+55	+0.57	+0.66	+0.6	+43
FAT	REA	MARB	BMI	CEZ	BII	CHB
+0.005	-0.19	+0.17	+\$17	+\$17	+\$17	+\$14

**Texas' only Hereford operation west of the Rio Grande**

Bulls and Heifers for sale at Private Treaty  
Se Habla Español

**BAR J BAR HEREFORD RANCH**

Jim, Sue, Jeep, Meghan and Jake Darnell • Texas/New Mexico Ranch • 5 Paseo de Paz Lane • El Paso, TX 79932  
Home 915/877-2535 • Fax 915/877-2057 • Jim's Cell 915/479-5299 • Jim's Office 915/532-2442 • Sue's Cell 915/549-2534  
Email: barjbarherefords@aol.com • Oklahoma Ranch • County Road 110 • Woods County



raising good-doin' Hereford cattle



Donna and Ryan Bullinger's engagement photo by B Alyse Photography.

Bullinger's father goes with him to every sale and he values his opinion on cattle and everything else. Bullinger talks to his father numerous times on the phone each day, and has learned that although it might not be what he wants to hear at the time.

"Dad's opinion is always right," Bullinger said.

Mom and dad help him with the cattle as often as they can and it is a blessing to have a family that supports you.

Bullinger also wanted to point out his good friend, Ryan Crafton, and although he is not family he just as well be. They have known each other since they were about three years old and Crafton has always helped Bullinger work cattle. Crafton is right out there helping him and Bullinger is appreciative.

Bullinger currently sells about 15-20 bulls each year and about 10 females with hopes of selling many more in the future. Bullinger wants to sell cattle that go out and work good for the people that buy them, and if they do not do that, "I will make it right" Bullinger said.

Bullinger's papaw always said, "The only thing you can take with you when you leave this world is your name, so make the best of it when you can." Bullinger is a firm



Bullinger Hereford's ear tag.

believer in standing behind the product that you sell and doing business with a handshake.

"Donna and I want to develop a program built on hard work, honesty and integrity," Bullinger said.

Bullinger always has his cell phone with him all the time. Anyone wanting to get in touch with him can contact him at (940) 923-6708. ★



## Metch Polled Herefords

**Our Dams of Distinction Cows do the following:**

**Polled  
Herefords  
Since 1971**

> Produce Females with Superb Udders Full of Milk.

> Strong P606 and Revolution Influence in our Herd.



> Wean Performance breed Bulls with weaning weights from 650 to 750#.

> Consistently Produce Quality Cattle year after year.

Don & Ann Metch  
1259 VZ CR 2506  
Canton, TX 75103  
903-848-8614  
214-801-8320 - Cell

Barabara & Gary Holan  
1214 VZ CR 2143  
Canton, TX 75103  
903-848-7366  
903-436-2774 - Cell

**So drop your wife off at First Monday in Canton and come out to select your next herd sire or replacement female.**

Ad by: Jeremy Workman - JWSPOV

# Wegenhoft Ranch, LLC

## HERD SIRES

WR Advance Domino 739U • WR Advance Domino 523R

40 years of breeding Herefords for Upper Gulf Coast conditions.

P.O. Box 433  
Columbus, Texas 78934



Travis & Sharon Wegenhoft  
Travis' cell: 979-732-7465  
Kenneth & Ann Wegenhoft



Straight-bred  
Anxiety 4th Cattle  
for over 56 years

*Bulls For Sale Year 'Round*  
**Lang Hereford Ranch**

6416 CR 3420

Lampasas, Texas 76550

512/556-6469

512/556-7956 (mobile)

e-mail: wandalang@wildblue.net

Welcome to

**PRIME TIME**

121

January 13 - February 4

TEXAS HEREFORD ASSOCIATION ANNUAL  
MEETING & SOCIAL HOUR - SATURDAY, JAN. 28

★ 48<sup>th</sup> ANNUAL COMMERCIAL HEREFORD HEIFER SALE  
★ FORT WORTH NATIONAL "COWTOWN SELECT" SALE  
SUNDAY, JAN. 29

NATIONAL HEREFORD SHOW - MONDAY, JAN. 30

**Livestock Entry Deadline: Nov. 15**

Call or click for official entry applications, premium list, rodeo tickets and other information. 817-877-2400.

**FORT WORTH  
STOCK SHOW  
& RODEO**

est. 1896

THIS THING IS LEGENDARY®

WILL ROGERS MEMORIAL CENTER • FORT WORTH, TEXAS • FWSSR.COM

# TT HEREFORDS

RICK

*Tisdale*

## HERD SIRES

Purple Cotton Club 33T ET  
#42866402

Purple 88X Ribeye 116B  
#43673903

MAT 240 Domino 5903  
#43606209

ML Icon Domino 487  
#43464676

## A.I. SIRE

Churchill A1 ET [DLF, HYF, IEF]

See us for bulls,  
show steers and heifers

cell: 325/423-2509

107 Fawn Ridge  
Kingsland, TX 78639

e-mail: rstisdale@yahoo.com



# **BOARBUSTER™**

## RESEARCH DRIVEN SOLUTION TO EFFECTIVE WILD HOG CONTROL

### **Portable**



Trap can easily be transported and set up in 30 minutes or less.

### **Fully Suspended Trap**



Minimal ground level obstruction. Hogs do not become trap shy.

### **Remote Human-Activated**



Sophisticated sensors and camera systems to alert user through their smartphone.

### **Solid Construction**



Remove captured hogs at your convenience.



[www.BoarBuster.com](http://www.BoarBuster.com) | 800.999.1214

Exclusively Marketed & Manufactured By:



# DAUER HEREFORDS

Continuing a legacy ...  
Quality Hereford cattle since 1934.

Registered Hereford bulls  
and heifers for sale.

Justin Paul Dauer  
997 County Road P  
Panhandle, Texas 79068  
806-683-7073 • 806-537-5294



## Crossroads to cow country

### 4 Herd Sires in use:

**BAR S LHF MR 028 244** [DLF,HYF,IEF] • 01/26/2012  
by Churchill Sensation 028X [CHB,DLF,HYF,IEF]

**WEST STAR DOMINO 240Z** [DLF,HYF,IEF] • 01/25/2012  
by West Star Allegiance 955W ET [DLF,HYF,IEF]

**C&M T9 ADVANCE 9007** • 02/02/2009 *Trait Leader*  
by GO 3196 Advance T9 [DLF,HYF,IEF]

**SR-S POWER 106Z** [DLF,HYF,IEF] • 06/01/2012  
by -S Power Advance 103 W155 ET

We will be selling Bulls by private treaty.

Watch for our bulls at the THA Fall Classic in Buffalo  
on October 19 and our heifers at the  
Whiteface Replacement  
Female Sale in Fort Worth  
on Jan. 29, 2017.



### REGISTERED HEREFORD CATTLE

Allan Ricketson • 806-384-2177 or 806-333-0624 • 806-384-2110  
4438 FM 3212 • Dalhart, TX 79022 • Visitors Always Welcome

# Marbling Matters.

Or as one visitor said, "EPD's like Angus."

Sire: KCF Bennet Influence Z80 [CHB,DLF,HYF,IEF]

Dam: KCF Miss 3027 Z44 ET [DLF,HYF,IEF]

EPDs		CED	BW	WW	YW	MILK
		+5.4	+1.3	+67	+111	+27
M&G	CEM	MCW	US	TS	SC	CW
+61	+6.5	+102	+1.50	+1.48	+1.4	+82
FAT	REA	MARB	BMI	CEZ	BII	CHB
+0.041	+0.60	+0.70	+\$32	+\$22	+\$24	+\$46



KCF BENNETT ADDITION B262 ET [DLF,HYF,IEF] #P43500553 • 02/22/14  
**Top selling bull for the spring 2015 Knoll Crest Sale**

Partners: Innisfail Farm, Madison, GA  
White Hawk Ranch, Marietta, GA  
Roy Barnes, Marietta, GA

## Still River Ranch

Bonham, Texas

Larry and Mary Woodson • 214-491-7017

Tommy Sutherland • 903-583-0898

www.stillrivranch.com • larrywoodson@gmail.com

Ranch located 10 miles south of Bonham and 1 mile south of Gober

# WEEKLY LIVESTOCK REPORTER

Fort Worth, Texas

*“Over  
120 Years  
Of Service To  
The Livestock  
Industry”*

What's more important than raising a great product?  
Making sure the buying public  
knows they are FOR SALE.



**Phil Stoll**  
Editor/Publisher  
Mobile: 817-366-7332

**Ralph Means**  
Livestock Advertising Sales  
Commercial Advertising  
Mobile: 817-235-9708



## WLR SERVICES:

- Advertising That Works!
- Quality Ring Service
- Help Buying and Selling Cattle
- Photography
- Hereford Section:  
First week each month

Just like a successful cowman, we at The Weekly Livestock Reporter are steadfast in our adherence to the same principals: Informative Industry News, Effective Advertising, Quality Ring Service and Photography. Our business is to insure that your agribusiness has all the right information to make the most informed decision. The only way that we can do that is to be Consistent. Consistently offering you news, market reports, features, and breed information. Consistently providing you with customer service that ensures your satisfaction. And Consistently offering you a full service that has kept this organization and many organizations in business for over 120 years. Contact one of our representatives for your quality, Consistent service today.

**817-831-3147**  
**www.weeklylivestock.com**

120 N. Rayner Street • P. O. Box 7655 • Fort Worth, Texas 76111.0655  
email: [service@weeklylivestock.com](mailto:service@weeklylivestock.com)

# Selective Service.

*only a few will qualify*

Every breeding decision made with balanced EPDs and quality females in mind.

**Herd Sire:**

MCR Yankee 408 Domino 101 ET [DLF,HYF,IEF]

**Sire:** Churchill Yankee ET [CHB,SOD,DLF,HYF,IEF]

**Dam:** MCR Harlands Dominet 702 [DLF,HYF,IEF]

EPDs	CED	BW	WW	YW	MILK	M&G	CEM	MCW	US
	+1.8	+2.3	+47	+80	+24	+47	+3.5	+116	+0.97
TS	SC	CW	FAT	REA	MARB	BMI\$	CEZ\$	BII\$	CHB\$
+0.86	+0.7	+63	+0.018	+0.12	+0.46	+\$20	+\$17	+\$17	+\$29



**Karrh Hereford Farm**

Larry R. Karrh • Cell: 210-393-7299

dadokarrh@gmail.com • larry.karrh@christushealth.org

317 Wollschlaeger Road • Boerne, TX 78006

# OUR NEW HERD SIRE OUR NEW ADDITION

GKB EJE 88X Ribeye 317B [DLF,HYF,IEF] #43569488 • 09-26-2014

Sire: NJW 98S R117 Ribeye 88X ET [CHB,DLF,HYF,IEF]

Dam: GKB EJE New Era Breeze B176 ET



EPDs	CED	BW	WW	YW	MILK	M&G	CEM	MCW	US
	+2.1	+3.1	+57	+87	+30	+58	+5.2	+85	+1.26
TS	SC	CW	FAT	REA	MARB	BMI	CEZ	BII	CHB
+1.28	+0.6	+64	-0.019	+0.57	+0.06	+\$16	+\$16	+\$11	+\$29

**Knox Herefords**

Tee Knox • 432-459-2273 • Box 68, Tarzan, Texas 79783

Ranch Manager: Delia Zapata

Bulls, Heifers, Club Calves and Feeder Steers for sale.

*Raising Herefords in the same place since 1896.*

# CALVING AIDS THAT WORK FOR YOU

*Experience the quality of Stone products this calving season.*



**STONE**

MANUFACTURING & SUPPLY COMPANY

816.231.4020 | www.stonemfg.net

# CELEBRATING TEXAS

---

# AGRICULTURE

---



Big Tex® invites you to the  
**STATE FAIR OF TEXAS  
LIVESTOCK SHOW.**

---

## IMPORTANT DATES

Validation and Ownership Deadline - June 30

Entry Deadlines - Youth Aug. 25; Pan Am Sept. 1

Pan Am Hereford Show - Oct. 14

Youth Hereford Show - Oct. 15

---

## VISIT BIGTEX.COM

for our new schedule, shows, contests and more!

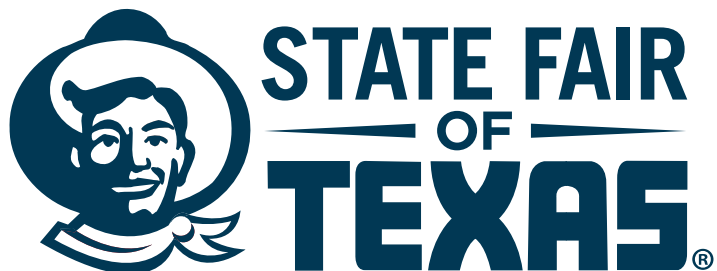

# Improve calf weights *with Hereford Cross*



**FEP DOM NITRO JP PW41**  
04/02/14 • #43487233

**SIRE:** MM NITRO 1102 ET [DLF,HYF,IEF] UPS TCC NITRO 1ET [CHB,DLF,HYF,IEF]  
BR CSF BRIELLE 8052 ET [DLF,HYF,IEF]  
**DAM:** FWP BB DOM 8013 P016 JP AURUM DOM 7539  
FWP PRINCESS P79

Visitors always welcome.

**PRODUCING  
HEAVIER CALVES  
AT SALE TIME!**

**- P MARK P  
HEREFORD RANCH  
(940) 872-1826**

Luella Pirtle & Floyd E. Pirtle, M.D. • 806-744-1300  
Clyde Johnson, Herdsman • 940-366-9444  
4336 Fruitland Rd. • Sunset, TX 76270

*Great Plains Breeders Service, Inc.*



Custom Semen Collection & Processing; Storage & Shipping  
A.I. Programs & Supplies; Climate Controlled Facilities  
Embryo Transfer (Russell Killingsworth, DVM)

*Member NAAB Since 1990*

*Established 1975*

**Jim Bob Nall, Pres.**

**Diana Nall, Vice Pres.**

**806-256-5414**

gpbsinc@outlook.com

P. O. Box 468 • 6470 US Hwy 83 • Shamrock, Texas 79079

# Tough Troughs for Tough Country

High Country Plastics W-Series Tanks have a 5-year warranty, they last!

**HIGH COUNTRY  
PLASTICS**

Corporate  
Caldwell, ID  
800-388-3617  
www.highcountryplastics.com

# The Cattleman NOW



## App Update Ready to Download!

The latest version of *The Cattleman NOW* app is available for download in the Member Center at [tscra.org](http://tscra.org). The new version of this daily news and TSCRA resources app is a

**FREE DOWNLOAD**

available exclusively to TSCRA members.

---

Get the latest news, market reports, industry events, references, meetings news, classifieds, and videos on your phone right now with *The Cattleman Now* app.

---



The top stories of the day of interest to cattle raisers, landowners, and wildlife managers



Daily market reports brought to you by

**CattleFax**



Important upcoming dates and events in the cattle industry



Easily look up your Special Ranger, TSCRA Leaders, livestock markets, and TSCRA contacts



Get the most up-to-date information on TSCRA Convention and meetings



Get in contact easily with some of our advertisers in the classified section



Watch short videos about our industry

# Cox Concrete Products

Are you tired of replacing metal, wooden and plastic troughs?



800-458-3072 / 903-572-5902  
4477 E. Hwy. 67 • Mt. Pleasant, TX  
www.coxconcrete.com

# RED CHAIN FEEDS

**THE BRAND TO TRUST.**

With over 45 years of operation, we have the experience and the expertise to create the perfect feeding solution for your cattle operation. We offer a diverse group of high quality feeds and have the ability to custom formulate feeds to fit your specific needs.

**Red Chain FEEDS**

**GORMAN MILLING COMPANY, INC**  
Gorman, Texas | (800) 588-2252

**REDCHAINFEEDS.COM**

# Creating a lineage . . .

BLOODLINES, GENETICALLY SOUND, RANCH RAISED

*built on quality, strength and solid EPDs*

*with Texas HEREFORDS*



C-S GRAN TORINO 8172 ET

Home of Grand Champion Bull • RENO • DENVER • FORT WORTH

**C-S Gran Torino 8172 ET** [DLF,HYF,IEF]

#42890091 • DOB: 3/1/08

Sire: DM BR L1 Domino 146 [CHB,DLF,IEF]

Dam: C She's Got Game ET

EPDs	CED	BW	WW	YW	Milk	M&G	CEM	MCW	US	
TS	-0.8	+1.1	+54	+77	+23	+50	+3.6	+63	+1.14	
	SC	CW	Fat	REA	IMF	BMI	CEZ	BII	CHB	
	+1.11	+0.7	+63	+0.047	+0.64	-0.11	+\$14	+\$14	\$12	+\$19

Registered Hereford Cattle / Commercial Cattle

**Williams Family Herefords** / Family Owned & Operated

Herb and Susan Williams • e-mail: herbsusan@msn.com

Home: 940-466-3381 • Office/Fax: 940-466-7237

Herb Williams, Mgr. / Cell: 940-393-1650

Jake Williams, Bull Mgr. / Cell: 940-389-2510

P.O. Box 567 • Decatur, TX 76234

Website: www.williamsfamilyherefords.com

Located in Wise & Clay County, 2,500 acres runs along Hwy. 51 North in Decatur, TX



# The Hottest Hereford Market Is Not Up North...



- ✓ 1). Gonzales County ..... 96,000 head
- ✓ 2). Fayette County ..... 87,000 head
- ✓ 3). Lavaca County ..... 80,000 head
- ✓ 4). De Witt County ..... 74,000 head
- ✓ 5). Houston County ..... 71,000 head
- ✓ 6). Colorado County ..... 69,000 head
- ✓ 7). Leon County ..... 69,000 head
- ✓ 8). Austin County ..... 68,000 head
- ✓ 9). Limestone County ... 68,000 head
- ✓ 10). Robertson County ... 68,000 head

**TOTAL:  
750,000 BEEF COWS**

(Leading Beef Cow Counties in Texas, according to the Texas Agricultural Statistics Service)

## Contact:

**Jim Banner or Michael Sturgess**

P.O. Box 791364

San Antonio, Texas 78279-1364

or call: 210/524-9697

fax: 210/524-9690

email: [slivestock@southernlivestock.com](mailto:slivestock@southernlivestock.com)

[www.southernlivestock.com](http://www.southernlivestock.com)

Also representing:



**It's Down South!**  
The Largest Concentration  
of Beef Cows in Texas  
Advertise Your Hereford Cattle  
This Year In

**SOUTHERN LIVESTOCK  
STANDARD**

**SOUTHERN LIVESTOCK.COM**

And See The Results!



# WE CATER TO COW-CALF PRODUCERS

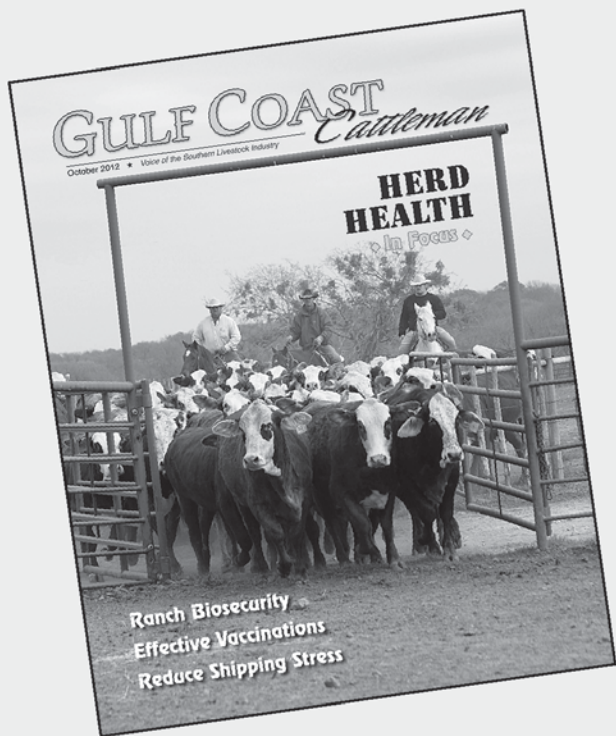

Different segments of the beef industry have different needs and problems. We address the ones concerning the cow-calf producer.

*Our editorial and advertising content is directed toward the improvement of efficiency and profit of our subscribers. Our current circulation is over 15,000.*

**Gulf Coast Cattleman**, a monthly magazine, has been partners with cattlemen in the Gulf Coast states since 1935.

## GULF COAST *Cattleman*

11201 Morning Court, San Antonio, TX 78213

(210) 344-8300 • (210) 344-4258 Fax • [www.gulfcoastcattleman.com](http://www.gulfcoastcattleman.com)

Charlie Wood, Advertising Representative • [sales@gulfcoastcattleman.com](mailto:sales@gulfcoastcattleman.com)

For a **FREE** subscription or advertising information, please send in the coupon below.

**FOR FASTER SERVICE FAX TO: 210-344-4258**

THA 2016

**YES!** Please send my free subscription.

**YES!** Please send me advertising rate information.

Signature (Required) \_\_\_\_\_

Date \_\_\_\_\_

Name \_\_\_\_\_

Address \_\_\_\_\_

City \_\_\_\_\_

State \_\_\_\_\_

Zip \_\_\_\_\_

Phone \_\_\_\_\_

E-mail \_\_\_\_\_

### 1. TYPE OF OPERATION

*(Please check all that apply)*

- 11  Commercial Cow-Calf  
 12  Purebred Cattle (Breed) \_\_\_\_\_  
 13  Stocker  
 14  Feeder  
 15  Ag-Related Business (specify) \_\_\_\_\_

### 2. ACRES *(Owned and rented)*

- 21  Under 100      24  1,000-5,000  
 22  100-499      25  Over 5,000  
 23  500-999

### 3. BEEF COW HERD SIZE

*(Purebred or Commercial Cow-Calf Operations only)*

- 31  Under 50  
 32  50-99  
 33  100-199  
 34  200-499  
 35  500 or more

### 4. ARE YOU A MEMBER OF NCBA?

51  Yes      52  No

### 5. ARE YOU A MEMBER OF YOUR STATE CATTLE ASSOCIATION?

61  Yes      62  No

# Y-TEX<sup>®</sup> INSECTICIDE TAGS

## SAFE, Superior Efficacy

### POUNDS & PROFITS

229 studies from 1995-2014 show an average increased calf weaning weight of **41 MORE POUNDS** when cows were tagged. Based on \$1.80/lb selling price this means **\$73.80 MORE PROFIT.**

### PREVENT HORN FLY RESISTANCE

### Y-TEX 3 WAY

#### Insecticide Class Rotation



XP 820

### NEW!

XP 820 Insecticide Strip.  
and  
PYthon Insecticide Strip.  
Attaches to Existing  
Identification Tag.



PYthon

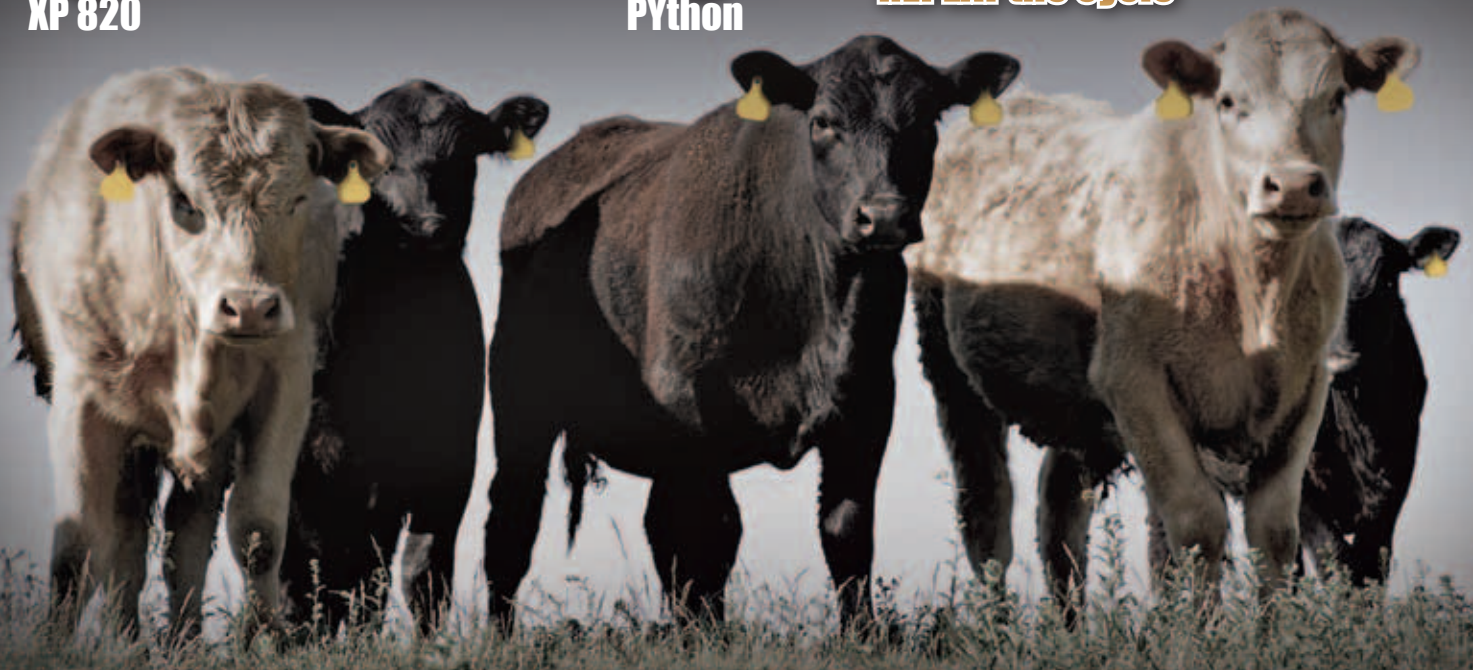

Superior Value Proven Performance

**Y-TEX CORPORATION**

www.ytex.com • e-mail: ytexinfo@ytex.com

Check out **Y-TEX** on **facebook** 

\*See your Y-TEX animal health dealer for complete details



**MADE IN THE USA**



## LET US HELP YOUR CATTLE SALES

- **Read by over 94,000 Texas Farm Bureau commercial farm and ranch member-families statewide.**
- **TFB member-families own and manage millions of head of cattle in Texas.**
- **Twenty issues to timely promote your auction event, plus *Texas Agriculture* is available worldwide online.**
- **Call for advertising livestock sales.**

*For information, contact:*

Curt Lancaster

Associate Director of Public Relations -  
Media Services

Texas Farm Bureau Media

Toll Free: 800-400-0828

Direct: 254.751.2250

Fax: 254.772.1766

Email: [clancaster@txfb.org](mailto:clancaster@txfb.org)



**TEXAS  
FARM  
BUREAU®**

TEXAS A&M

# BEEF CATTLE SHORT COURSE

- AUGUST 1 - 3, 2016 -

The **Largest Beef Educational Event** In The Country



*Registration fee:*

**\$180**

(\$220 AFTER JULY 25<sup>TH</sup>)

## COURSES INCLUDE:

- Over **20 SESSIONS** covering basic practices, new technologies, and hot topics
- **50+ HOURS** of training
- **120 Exhibitors Trade Show**
- **10 Pesticide CEUs**
- **20+ BQA Credits**
- Live animal demonstrations

**COME ENJOY OUR famous  
AGGIE PRIME RIB DINNER!**



979-845-6931 | [extansc@tamu.edu](mailto:extansc@tamu.edu)

[WWW.BEEFCATTLESHORTCOURSE.COM](http://WWW.BEEFCATTLESHORTCOURSE.COM)

# TEXAS HEREFORD Fall Classic SALE

OCT. 19, 2016  
BUFFALO, TX



## NOMINATION FORM

### 2016 THA FALL CLASSIC HEREFORD SALE

Wednesday, October 19, 2016 • Buffalo Livestock Marketing, Inc.

Consignors Name \_\_\_\_\_

Address \_\_\_\_\_

City \_\_\_\_\_ State \_\_\_\_\_ Zip \_\_\_\_\_ Phone \_\_\_\_\_

e-mail: \_\_\_\_\_

#### *We will consign the following cattle:*

\_\_\_\_\_ Bulls (age required)

\_\_\_\_\_ Registered Hereford Females (number, age, breeding status)

\_\_\_\_\_ Commercial Females (breed, age, breeding status)

**BULLS** must be 15-25 months of age  
Breeding Soundness and Trich tested  
**FEMALES** should be 6 years of age or less

- No Entry Fee required.
- Sale limited to first 75 bulls entered and subject to inspection.
- Sale Fee will be flat 10% of gross on bulls. 6% of gross on females.

*Please enclose original or copy of registration certificates for development of the catalog.  
Also please enclose with the papers the footnotes you wish to put with your consignment.*

**Entry Deadline ... July 1, 2016**

Texas Hereford Association • 817/831-3161 • cell: 817/821-3544 • 817/831-3162 fax  
texashereford@sbcglobal.net  
4609 Airport Freeway, Ft. Worth, TX 76117

#### Please enclose:

- registration number
- footnote for catalog and
- any photo you have of sale animal  
*by July 1*

# Make Fort Worth a *Must Do* event in 2017

## 48<sup>th</sup> Annual Premium Whiteface Replacement Female Show and Sale Sunday, January 29, 2017

Our 48th Annual sale will be a great event. The demand for Hereford females is at an all-time high and this should be the source for some of the best Hereford genetics offered in the State of Texas.

Make "Super Hereford Weekend" an educational and entertaining event by attending the Annual Meeting and social of Texas Hereford Association, & the National Hereford Show.

### Special Rules:

1. All consignors must be active or associate members of the Texas Hereford Association.
2. Animals must be in their pens not later than 6:00 p.m. Friday, January 27, 2017.
3. All animals will be shown in pens of ten (10) by classes and placed by judges at 9:00 a.m., Saturday, January 28, 2017.
4. All females entered will be sold in the Hereford Sale at 1:00 p.m., Sunday, January 29, 2017.
5. Pen and Sale Fees: an entry fee of \$10.00/head is due on November 1, 2016. A seven (7) percent sale fee will be assessed at the sale. This fee includes all Stock Show pen fees and sale costs. No refunds after entries close.
6. Health requirements: all females entered in this division must meet regulations of the Texas Animal Health Commission and must be accompanied by an official health certificate.
7. Registered heifers are eligible. Minimal grooming is encouraged.

**Hereford Weekend**  
Southwestern Exposition  
and Livestock Show  
Jan. 28 - 30, 2017

**Call for entries.**  
*Deadline for entries*  
**November 1, 2016.**

## Send us your best Hereford heifers...

### 2017 Premium Whiteface Replacement Female Show & Sale

Entry Fee: \$10.00/head

#### Hereford Division

- Class 1 \_\_\_\_\_ Heifers calved after Sept. 1, 2015  
Class 2 \_\_\_\_\_ Heifers calved from 1-1-15 to 8-31-15, Bred, No Calves  
Class 3 \_\_\_\_\_ Heifers calved 1-1-14 to 12-31-14, Bred, No Calves  
Class 4 \_\_\_\_\_ Heifers calved 1-1-14 to 8-31-14, Any Or All With A Calf At Side

#### Black White-faced English Cross Division

- Class 7 \_\_\_\_\_  
Class 8 \_\_\_\_\_  
Class 9 \_\_\_\_\_  
Class 10 \_\_\_\_\_

Name \_\_\_\_\_ Social Security # or Ranch EIN (required by Stock Show) \_\_\_\_\_

Address \_\_\_\_\_

Phone: \_\_\_\_\_ Age of Heifers (month calved) \_\_\_\_\_

Bred or Open \_\_\_\_\_ If bred, when & to what breed \_\_\_\_\_

Calfhood Bangs Vacc.? (yes or no) \_\_\_\_\_ Other Information \_\_\_\_\_



**January 29, 2017 – Fort Worth, Texas**

NAME: \_\_\_\_\_

ADDRESS: \_\_\_\_\_

CITY, STATE, ZIP: \_\_\_\_\_

PHONE: \_\_\_\_\_

We will consign the following cattle to the

\_\_\_\_\_ BRED HEIFERS      \_\_\_\_\_ OPEN HEIFERS      \_\_\_\_\_ COW/CALF PAIRS

\_\_\_\_\_ BULLS      \_\_\_\_\_ EMBRYOS      \_\_\_\_\_ FLUSHES

- Nominations and entry fee of **\$250 due September 15, 2016.**  
Footnotes, original registration papers and pictures must be at THA by **November 1, 2016.**
- All cattle must be entered in the Fort Worth Stock Show **by November 15, 2016.**
- Cattle must be halter broke, as they will be tied in the show barn at the stock show.
- Cattle must be properly conditioned, fitted and clipped for the sale.
- Selection committee will contact you to view your cattle prior to cataloging.
- Sale expense will include 3% commission plus actual sale expense divided by sale lots.
- Sale committee reserves right to screen cattle on arrival at sale.
- Bulls over 12 months of age must be tested for Trichomoniasis, and fertility.
- All animals must be free of genetic abnormalities and guaranteed to be breeders.
- All animals must have DNA test.

**RETURN ENTRIES TO:**  
**Texas Hereford Association**  
4609 Airport Freeway • Fort Worth, Texas 76117  
817/831-3161 • 817/831-3162 (fax)  
email: [texashereford@sbcglobal.net](mailto:texashereford@sbcglobal.net)  
[www.texashereford.org](http://www.texashereford.org)

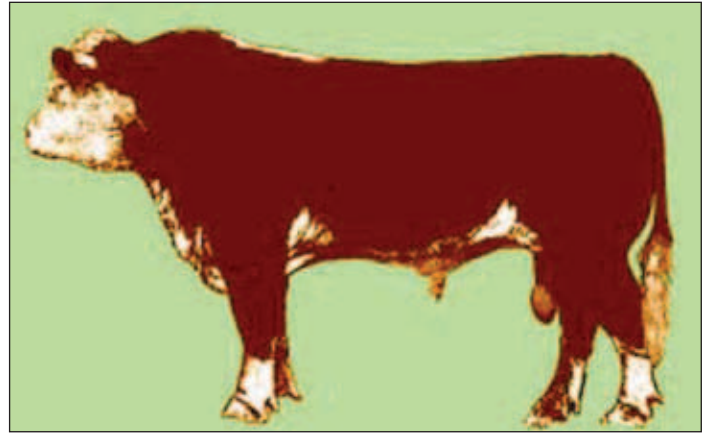
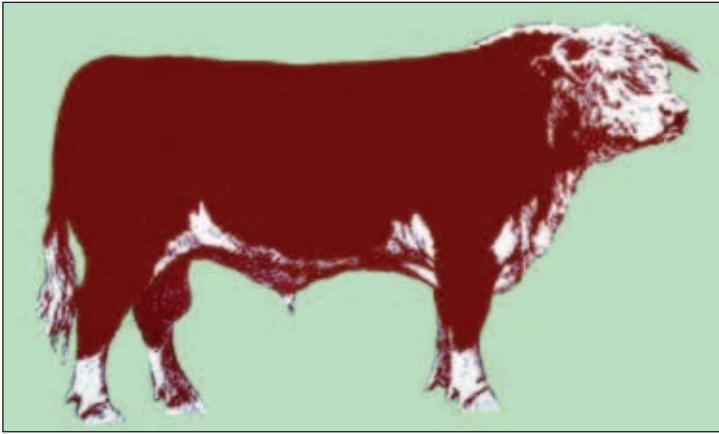

# Hereford Spoken Here

*That's exactly the message that this sizable sign projects!*

**BOTH  
HORNED  
and POLLED  
SIGNS  
AVAILABLE**

Constructed of sturdy 16 gauge steel and finished with a baked porcelain enamel, it will stand up to all weather conditions! Three colors – green, white and maroon – make each one a rich display of the Hereford breed.

The sign is available in two sizes:  
30" tall x 38" wide or  
38" tall x 60" wide

Name panels 10" tall  
are available for one or two lines  
and 14" tall for three lines.

*Yes!*

Send me:

Horned

Polled

- 30"x38" sign with 10"x38" name panel @ \$425.00\*
- 30"x38" sign with 14"x38" name panel @ \$450.00\*
- 38"x60" sign with 10"x60" name panel @ \$725.00\*
- 38"x60" sign with 14"x60" name panel @ \$750.00\*

All prices FOB Dallas, TX

\*TEXAS RESIDENTS must add 8-1/4% sales tax.

Special art work for brands or special type billed at cost.

**PLEASE PRINT LETTERING FOR NAME PLATE:**

1st line \_\_\_\_\_

2nd line \_\_\_\_\_

3rd line \_\_\_\_\_

Ship by motor freight to:

(must be physical address – no P.O. Boxes)

\_\_\_\_\_

\_\_\_\_\_

Phone # for questions \_\_\_\_\_

Please send completed form and check to:

**Texas Hereford Association**

4609 Airport Freeway • Fort Worth, Texas 76117



# Application for Membership in the Texas Hereford Association

## Advantages of THA Membership

**SERVICE** – The Texas Hereford Association is a service organization to benefit the Hereford breed and the breeder.

Members are assisted in buying and selling cattle at private treaty and by auction.

The Texas Hereford Association sponsors the Commercial Hereford Heifer Show and Sale and the Cowtown Select Sale and the THA Fall Classic. These sales promote the use of better Hereford bulls and females. The Texas Hereford Association is also actively engaged in the promotion of Texas Herefords and in sponsoring seminars, field days, and other events to encourage educational opportunities for members.

**ASSOCIATION** – The Texas Hereford Association was organized in 1899. Its membership has included the elite of the Texas Hereford industry since its inception. Membership dues are \$125.00 per year. Associate memberships are available for \$100.00 per year.

**DIRECTORY ISSUE** – Every active member of the Texas Hereford Association has a free listing in the Directory issue of *The Texas Hereford*. This Directory is used by thousands of Hereford breeders the year round. Information pertaining to your herd such as herd sires, bloodlines, location of farm or ranch, telephone numbers, etc., will be listed in this widely used reference book. This herd listing alone is worth the price of membership. Associate members are also listed.

**THE TEXAS HEREFORD** – Monthly publication of the Texas Hereford Association. It is the only publication in Texas devoted solely to Herefords. It includes news about the association, news about Herefords and timely editorial features. Active members can list Herefords for sale **FREE** in the Cattle For Sale column. This service has been responsible for selling thousands of Texas Herefords all over the nation. Texas Hereford Association members may advertise in *The Texas Hereford* at low livestock rates – a considerable savings for your marketing program. Sale catalogs, brochures, flyers, and other marketing aids designed are produced by our professional staff at considerable savings. (Advertising rates will be sent on request).

**The Most Important Investment  
You Can Make as a  
Registered Hereford Breeder  
is a membership in the  
Texas Hereford Association.**

## ACTIVE Membership Application

I hereby make application for membership in the TEXAS HEREFORD ASSOCIATION.

Upon becoming a member, I will abide by the constitution and By-Laws of the Association and also the rules of the American Hereford Association.

I am the owner of \_\_\_\_\_ head of registered Herefords and \_\_\_\_\_ head of commercial cattle.

Attached hereto is remittance of One Hundred and twenty-five dollars. (\$125.00 covers active membership for one year). Dues include a subscription to the *Texas Hereford* magazine and a one year free listing in the "Cattle for Sale" on the THA website and monthly magazine.

Attached hereto is remittance of One-hundred Dollars (\$100.00) covering association membership fee for one year in the Texas Hereford Association. (Includes magazine)

SIGNED \_\_\_\_\_ DATE \_\_\_\_\_

RANCH NAME \_\_\_\_\_

ADDRESS \_\_\_\_\_

CITY \_\_\_\_\_

STATE \_\_\_\_\_ ZIP \_\_\_\_\_

PHONE \_\_\_\_\_

SPOUSE'S FIRST NAME \_\_\_\_\_

## ASSOCIATE Membership Application

FIRM \_\_\_\_\_

ADDRESS \_\_\_\_\_

CITY \_\_\_\_\_

STATE \_\_\_\_\_ ZIP \_\_\_\_\_

PHONE \_\_\_\_\_ DATE \_\_\_\_\_

Attached hereto is remittance of one-hundred dollars (\$100.00) covering associate membership fee for one year in the Texas Hereford Association. (Includes magazine)

## Voluntary Contribution THA Foundation (Tax-deductible)

### SUBSCRIPTION FORM - \$15.00 per year includes directory issue

NAME \_\_\_\_\_

ADDRESS \_\_\_\_\_

CITY \_\_\_\_\_

STATE \_\_\_\_\_ ZIP \_\_\_\_\_

### TEXAS HEREFORD ASSOCIATION

4609 Airport Freeway • Fort Worth, Texas 76117 • Phone 817/831-3161 • Fax 817/831-3162  
e-mail: texashereford@sbcglobal.net • www.texashereford.org

# EAST

**H<sup>2</sup> RANCH AND CATTLE CO.**  
 KEVIN W. HARTLEY  
 h2ranch@rodzoo.com  
 7787 ROCKY RIDGE LN • MADISONVILLE, TX 77864  
 OFFICE: 936-349-0439 MOBILE: 936-661-0306

**Noack Herefords**  
 "Quality Registered Herefords"  
**7- BULLS FOR SALE 7-**  
 Office: 512-446-6200 • noackherefords.com

**The Doyle Difference**  
 "Genetics of today's leading performance families."  
**DOYLE HEREFORD RANCH**  
 P.O. Box 73 • Wolfe City, TX 75496  
 mobile: 214/240-4538  
 www.doyleherefordranch.com  
 email: mdoyle0326@yahoo.com

**Gibbs Ranches**  
 W. Paris Gibbs, Jr.  
 Box 11 • Caldwell, TX 77836  
 (979) 567-3740

**Herrmann Cattle Co.**  
 Herefords Since 1938  
 P.O. Box 366 • Caldwell, TX 77836 • 979/567-4204  
**Clay Herrmann Carl Herrmann**  
 Braford Div. • 979/567-9604 Hereford Div. • 979/567-9465

**FOREMAN HEREFORDS**  
 FARMERSVILLE, TX 75442  
 LARRY & JANEL FOREMAN  
 P. O. BOX 833  
 972-948-5603

**Still River Ranch**  
 Larry Woodson • 214-491-7017  
 Bonham, Texas  
 ranch located 10 miles south of Bonham  
 and 1 mile south of Gober

**BAR OAK RANCH**  
 RANDALL & SHERRY BARNES & FAMILY  
 HEREFORD BREEDERS  
 TOLAR, TEXAS  
 (817) 279-3543 Randall  
 (817) 243-5867 Craig  
 www.baroakranch.com  
 email us at:  
 herefords@baroakranch.com

**DDD DDD DDD**  
**THREE D RANCH**  
 PAUL DAVIS  
 RT. 1, BOX 242 M  
 ROCKWALL, TEXAS 75087  
 972/771-3396 (RANCH)  
 972/771-5653 (OFC.)  
 MIKE HAWKINS, MGR.  
 972/348-7049 (CELL)

Raising cattle in Texas since 1855  
**SKRIVANEK RANCHES**  
 Joey & Susan Skrivanek, owners  
 407 W. Mustang • Caldwell, TX 77836  
 Joey res. (979) 567-3857 • cell (979) 224-4698 • office:  
 (979) 567-3131 • ranch (979) 272-8133 • fax (979) 567-2373  
 9 miles E. of Caldwell on Hwy 21, or 15 miles W. of Bryan-College Station on Hwy 2

**Decker KJB**  
**CATTLE SERVICES**  
 Custom Fittings  
 Junior Show Prospects For Sale  
 Hillsboro, Texas  
 (254) 582-1952 (972) 938-1952

**Jim G. Bell**  
**F • A • R • M • S**  
 "Selling Hereford Bulls Since 1952"  
**Off: 936-867-5126 • Res: 936-867-5125**  
 3275 FM 1819 • Pollok, TX 75969

**G3 Harry & Cheryl Grett**  
 512-303-5714  
 P. O. Box 969  
 Elgin, Texas 78621  
 g3ranch@aol.com

**Jackie Pullen Est. 1985**  
**PULLEN HEREFORDS**  
 972-571-5906 CELL • 972-722-5081 RES  
 460 Pullen Road • Rockwall, TX 75032

**Sam Dominey • Whispering Pines**  
 3312B SH 19N  
 Huntsville, TX 77340  
 936.594.3986 (res)  
 936.291.3009 (office)  
**BULLS FOR SALE**

**ROCKIN' 4HR RANCH**  
**Bulls & Replacement Heifers Available at All Times**  
 Dale & Donna Hester  
 903-848-9250  
 cell: 903-340-5006  
 4800 VZCR 2120 • Canton, TX 75103

**GKB cattle**  
 Gary & Kathy Buchholz  
 www.gkbcattle.com  
 e-mail: gary@gkbcattle.com  
 Gary's Cell: 214-537-1285 • Kathy's Cell: 214-537-1306  
 P.O. Box 2807, Waxahachie, TX 75168

**Sunny Hill Ranch**  
 Pete Johnson  
 Registered Polled Herefords  
 Hwy. 94 West • 5 Miles  
 Office: 844 Ben Dunn Rd. Lufkin, TX 75904  
 Office: (936) 632-1465  
 Home: (936) 875-2398  
 e-mail: pijmhj@yahoo.com

**RADER HEREFORDS**  
 Susan, Mike, Steven, Sara  
 Ranch 903.537.7600  
 Steven cell 903.439.4418  
 raders@hughes.net  
 3117 US Hwy 67 E  
 Mt Vernon, TX 75457

"Stressing Excellence In Polled Herefords"  
**Larsons' Polled Herefords**  
 Ken and Carolyn Larson, Owners  
 972-223-6450 Office • 972-223-8955 Home  
 254-435-6063 Ranch Office • 972-230-0629 Fax  
**Lee Larson, executive mgr** • 972-824-5869 Cell  
 2793 F.M. 1991 • Clifton, Texas 76634  
 www.larsonspolledherefords.com • RunLRanch@aol.com

**Mathias**  
 Registered Herefords & Paint Horses  
 Kurt • Brenda  
 192 CR 4040 • Mt. Pleasant, TX 75455  
**903-572-2396 • kmathias@txk.net**

**NOLAN HEREFORDS**  
 Scott, Alise, Ilissa, Bethany & Audrey  
 1950 Skylark Rd. • Gilmer, TX 75645  
 nolanherefords@aol.com  
 www.nolanherefords.com  
 Res.: 903-797-6131 • Cell: 903-738-5636

**Metch POLLED Herefords**  
 Dams of Distinction Breeder  
**Don, Ann and Barbara Metch**  
**903-848-8614 • 903-848-7366**  
 Fax 903-848-9064 • Certified Herd #5526  
 1259 V.Z. C.R. 2506 • Canton, TX 75103

**IRON Lake Ranch**  
 Registered Herefords  
 Athens, Texas  
 www.ironlakeranch.com  
 Dimitri Mataragas 214-649-0071  
 David Caraway 903-802-3373  
 Robbie Schacher 817-219-0102

**Circle G Cattle**  
**Cory Goswick**  
 Registered Herefords  
**(469) 360-4154 Canton, Texas**  
 CircleGCattle@yahoo.com

**Stewart Polled Herefords**  
**Bulls & Heifers Available**  
**Scott Stewart** 903-450-6448 • 16263 SH 11W, Cumbly, TX 75433  
**Neal Stewart** 903-348-2705 • 4120 FM 1568, Campbell, TX 75422  
 or 903-886-7429 • stewartpolledherefords@yahoo.com

**TRIPLE L RANCH**  
 BOBBY & JARED LIDE  
 714 FM 1366 • MEXIA, TX 76667  
 BOBBY (CELL) 254.625.3800  
 JARED (CELL) 254.625.3806  
 www.triplelblackherefords.com

# CENTRAL / SOUTH

**B** "Registered Herefords Since 1938"  
**DUDLEY BROS.** Box 10, Comanche, Texas 76442  
 Office: 325/356-2284 • Fax: 325/356-3185  
 John: 325/356-3767 • Tom R.: 325/356-3918  
 E-Mail: John@dudleybros.com

AHA Golden Breeder Award • Est. 1929  
**LEE HEREFORD RANCH**  
 Ira F. Lee  
 6467 Seawillow Rd. • Lockhart, TX 78644  
 512/398-3032  
 e-mail: iralee@hughes.net  
 Registered Herefords For Sale

**C/2** "For Quality Hereford Cattle  
 Bulls & Females  
 Call  
**Louie & Helen Carroll**  
 503 #, Trinity  
 Pearsall, TX 78061  
 830/334-2973

**EDGAR HEREFORD RANCH**  
  
 Bobby & Agatha  
 P.O. Box 68  
 4525 Cty Rd 295  
 Blanket, Texas 76432  
 Cell: 325-642-2651  
 email: abedgar@cctc.net

**LEE TERRELL**  
 REAL ESTATE  
 Farms • Ranches  
 Commercial • Property Evaluations  
 (903) 868-2505 • Res. (903) 893-2289  
 cell (903) 815-1299  
 2404 San Miguel • Sherman, TX 75092

**Howard Herefords**  
 Quality Herefords Since 1950  
 Bulls & Females For Sale  
 Visitors Always Welcome  
**DAVID HOWARD**  
 830/988-2241 • Cell 830-591-3110  
 P.O. Box 1039 • SABINAL, TX 78881

**Hidden Oaks Ranch**  
  
 Keith, Cindy, Shelby, Koby,  
 Harley & Brody Rogers  
 171 CR 407  
 Hamilton, TX 76531  
 (254) 386-5699  
 www.hiddenoaksranch.com  
 e-mail: hereford@wildblue.net  
 "Raising respectable kids and herefords"

**SPEARHEAD RANCH**  
  
 Paul and Sheila Funk • 254-289-7657  
 525 County Road 51  
 Copperas Cove, TX 76522-7004  
 sheilabfunk@aol.com • www.spearheadranch.net

**ROCKIN' W POLLED HEREFORDS**  
  
 Maynard Warnken • 979-561-8846  
 Kevin Warnken • 979-561-8108  
 e-mail: rockinw@cvcvtx.com  
 www.rockinwranch.net  
 Fax 979-561-8867 • Drawer 29 • Schulenburg, TX 78956

**ATLAS FARMS**  
 Your Texas Meat & Milk Factory  
 Claudia, Precious & Jimmy Atlas  
 4920 CR 401 • Grandview, Texas 76050  
 (817) 790-0202 • (817) 456-4691 (mobile)  
 email: atlasfarms@sbcglobal.net

**W. K. GORDON, JR.**  
**RANCHING OPERATIONS**  
 1546 FM 203  
 Walnut Springs, TX 76690  
 (254) 797-5322

PERFORMANCE PROGRAM BREEDER  
**NEEL POLLED HEREFORDS**  
 Nina Neel Sanders • (214) 454-8587  
 Kyle Sanford • (956) 775-8957  
 220 Sunset Dr. • Laredo, TX 78041  
 Ranches in Brady and Laredo, Texas

**WILLIAMS FAMILY HEREFORDS**  
  
 Herbert F. Williams • owner/ranch manager  
 Office 940-466-3381 • Cell 940-393-1650  
 Registered Hereford Cattle • Commercial Cattle  
 herbsusan@msn.com • www.williamsfamilyherefords.com  
 P O Box 567 • Decatur, TX 76234 • Wise County • Since 1891

**Circle M Ranch**  
  
 P.O. Box 405  
 Meridian, TX  
 76665  
 Jane S. Murphey  
 Manager  
 254/855-1276 (cell)  
 254/435-2162 (res.)

Registered Herefords since 1956  
**Winsauer Herefords**  
 713/471-3994  
 P.O. Box 910 • Beeville, TX 78104  
 Ranch located 4 miles east of Beeville on Ellis Rd.  
 Visitors Welcome

**BULLS FOR SALE**  
  
**LANG HEREFORD RANCH**  
 CERTIFIED ANXIETY 4th  
 6416 CR 3420  
 Lampasas, TX 76550  
 512/556-6469 • cell: 512/556-7956  
 wandalang@wildblue.net

**Ross Wilson Herefords**  
 Ross Wilson • 254-965-6566  
 2305 W. Lingleville Rd., Apt. 22  
 Stephenville, TX 76401  
**Joe D. Sherrod • 512-809-3470**  
 Ranch located 4 miles west of Gorman, TX

**SCHMIDT HEREFORDS**  
 RANGE RAISED CATTLE SINCE 1965  
 JD, Robert & Larry Schmidt  
 (830) 426-3720 • (830) 444-9564  
 located 13 miles south of Hondo off Hwy. 173

**Sjolander Ranches**  
 George 254-379-8983  
 Residence 254-896-2219  
 1290 PR 504 • Riesel, Texas 76682  

**Flying 'S' Herefords**  
 Registered Line One Herefords • Paluxy, Texas  
  
 Jim Strode 214-361-6900  
 James Strode 214-533-9669  
 Rick Wilson 817-219-2225  
 James.strode@gmail.com

**CY**  
**Curtis Younts & Son**  
 Established in 1959  
 Curtis Younts, Jr.  
 3648 Elmer King Rd. • Belton, TX 76513  
 254/939-6492 (residence) 254/760-0243 (cell)

**Muleshoe Ranch**  
  
 J.T. Echols DVM  
 P.O. Box 709 • Breckenridge, TX 76424  
 Office: (254) 559-9739  
 Mobile: (254) 559-0156  
 muleshoeranch@gmail.com  
 muleshoeherefordandangus.com

**WESLEY THEURET**  
 Res./Ranch: 830-583-3365  
 Cell: 210-315-0103  
 2348 CR 165 • Kenedy, TX 78119-5101  
 theuret@sbcglobal.net

**ALPHA EQUINE BREEDING CENTER**  
 Hereford Bulls with Eye Pigment  Breeder of great Cutting Horses  
 M.C. Baker, DVM  
 Clint Baker, Mgr. • 817-279-8275  
 www.alphaequine.com  
 2301 Boyd Road • Granbury, TX 76049  
 Fax 817-279-7621

**RSS R. SCHLEGEL & SONS**  
  
 Route 2, Olney, TX 76374  
**Registered Herefords Since 1974**  
 Bulls, Females, Club Calves  
 email: rsshrfd@brazosnet.com  
 Ranch (940) 873-4437 Home (940) 873-4621

**Moscattelli Hereford Ranch**  
 Charles Moscattelli  
 4267 FM 1685, Victoria, TX 77905  
 Res.: 361-575-8766 • Mobile: 361-550-2897  
 Cattle for sale private treaty and at annual South Texas Hereford Association sales

# WEST

## Mockingbird Hill

Established in 1854

Bulls, Females, Club Calves

P.O. Box 516 • Mineral Wells, TX 76067

817-244-2637 res. or 940-325-2033 ranch

Ranch located 10 miles south of Mineral Wells on US281

## Honeymoon Herefords

"Breeding cattle for the 21st century."

Robert L. Mezger

614 Honeymoon Ranch Rd.

Marble Falls, TX 78654

830/598-2258

## B-BAR-HEREFORDS

Brad, Glenna, Lyndi,  
Hunter & Danci Stuart

876 SH 705

Roby, Texas 79543

Res. (325) 235-5402

Mob. (325) 338-5111



"Visitors Are Always Welcome"

## M<sub>W</sub> HEREFORD RANCH

P.O. Box 1754 • Brownwood, TX 76804

325/646-0956 or 646-5501 (office)

"Top Quality Herefords"

"Home of Pathfinder"

## Ledbetter Cattle Co.

Joe Dan Ledbetter • 806-236-0958

P.O. Box 266 • Wheeler, TX 79096

joedan@ledbettercattleco.com

www.ledbettercattleco.com

## Cole & Susan Turner

940-742-3347



Rt. 1, Box 254

Rochester, TX 79544

## McINNIS CATTLE COMPANY

Est. 1896

e-mail: mcinnis@centex.net

www.mcinniscattle.com

14200 Highway 183 N. • May, TX 76857

Bill McInnis

325-646-3884 home

325-646-3234 fax

Ben McInnis

325-646-4134 home

325-647-4159 cell

Bill's cell:

325-642-8823

David Moore

325/576-3684 ofc.

325/576-2205 res.

e-mail: info@piedpiperfarms.com

website: www.piedpiperfarms.com



P.O. Box 309  
HAMLIN, TEXAS 79520

## Coates Ranch Co.

www.coatesranch.com



Box 645 • Mertzon, TX 76941

Steve Wayne: 325-835-2531

Stephen: 325-226-4184

Email: scoatesjr@yahoo.com

## GRUBBS CATTLE CO.

Dublin, Texas

Bulls, Heifers & Club Calves

Ryan: 817-366-6376

Bill: 817-366-1426

## Jackson Hereford Ranch



6481 Stephens CR 105

Ranger, Texas 76470

Robert & Dena • (254) 647-3671

Fax (254) 647-3622

denajackson@agristar.net

Ranch located 15 miles north of Ranger on FM 207

## J—HEREFORD RANCH

Jim Darnell - Owner

5 Paseo de Paz Lane, El Paso, TX 79932

915-479-5299 (Jim's Cell) • 915-549-2534 (Sue's Cell)

915-532-2442 (Office) 915-877-2535 (Home)

e-mail: barjbarherefords@aol.com

"Texas' Only Hereford Operation West of the Rio Grande"

Se Habla Espanol

## CASERANCH HEREFORDS

Box 1218 Eldorado, TX 76936

Ranch: 325/853-2368

FAX: 325/853-2681

Pete Case: 325/650-6209

http://www.caseranch.com

e-mail: pete@caseranch.com

Ranch Rd. 915 - Between Eldorado and Mertzon

## KNOX HEREFORDS

Tee Knox

Box 68 • Tarzan, TX 79783

432/459-2273

www.knoxherefords.com

Cattle for sale at the ranch.

## McKNIGHT Ranch Co.

Bobby McKnight, Ranch Manager

432/426-3003

P.O. Box 1042 • FT. DAVIS, TEXAS 79734

## POWELL HEREFORDS

JAMES L. POWELL  
FT. MCKAVETT, TEXAS 76841



OFFICE: (325) 653-1688

WWW.POWELLRANCHES.COM

JLPOWELL3@GMAIL.COM

DAVID NEAL, RANCH MANAGER (325) 651-2826

BRITT MYNATT, HERD MANAGER (325) 853-2202

## BUTTON ESTES RANCH, LTD.

BUTTON ESTES, JR. & PATRICIA ANN ESTES

1921-1998 GENERAL PARTNER

432/683-1406 • Fax 432/570-7769

2000 WEST TENNESSEE • MIDLAND, TEXAS 79701

BEAU & BARBARA 432/682-2272 • GINNY 432/687-2454

## RAFTER J CATTLE CO.



Colt Johnson • 325-280-7975

Larry Johnson • 325-692-3940

1917 Hillside Rd • Abilene, TX 79603

rafterj@dishmail.net • www.rafterjcattle.com

## ROCKING CHAIR RANCH

L.C. Whitehead, Owner

Randy Wood, Mgr. • 325/396-4911

Mark McClintock, Consultant

Mobile: 325/650-4223

5749 Rocking Chair Lane

Ft. McKavett, TX 76841



## Mimms Herefords

Jere, Brady, Rhett & Ryan

Lorenzo, Texas

806-842-3459

## FUSTON HEREFORDS

Mike Fuston  
(806) 423-1303

Cell (940) 867-7336

Denny Fuston  
(806) 423-1118

TURKEY, TEXAS

## SCHARBAUER RANCH LLC

Known for the best commercial Herefords  
and ranch horses in the state.

To purchase Hereford females or horses call:

Chris Scharbauer

Office 806-342-5555 • Cell 806-679-7995

P.O. Box 50008 • Amarillo, TX 79159



## WEINHEIMER RANCH, INC.

Established in 1921

For All Your Cattle Needs

Roy  
830/644-2226

Box 327  
Stonewall, TX 78671

Len  
830/889-2026

Since 1947

## Walker Herefords

Stamford, TX • La Grange, TX

Don 325-773-2062

Tom 979-247-4119 • Cell 979-966-8353

## Massey Hereford Ranch

Sam and Kila Massey

P. O. Box 518 • Wickett, TX 79788

P. O. Box 691 • Stephenville, TX 76401

432-940-7720

samhereford@yahoo.com

www.masseyherefordranch.com



CLYDE HENSON

P. O. Box 820 • Kermit, TX 79745

432-940-8882

# PANHANDLE / OUT-OF-STATE / COMMERCIAL



**RANCHES, INC.**

**Jo Ellard, Owner**  
P. O. Box 802207 • Dallas, Texas 75380  
Office (972) 532-2100 • Fax (972) 532-2190

**Ray Meyer, Manager**  
RR 1, Box 108A • Fall River, Kansas 67047  
(620) 658-4494 • Fax (620) 658-4426

**King Herefords**  
Bill King  
505-832-4330  
505-220-9909

Tommy & Becky Spindle • 505-832-0926  
P.O. Box 564 • Stanley, NM 87056  
Located 5 miles north of Moriarty on Hwy. 41, then 1.5 miles east.

**BARBER RANCH**  
Channing, Texas 79018

Dale & Mary Barber 806/235-3692  
Justin Barber 806/681-5528  
www.barberranch.com  
email: barberranch@wildblue.net

Glynn Debter (205) 429-2040  
Perry Debter (205) 429-4415  
Fax (205) 429-3553

4134 Co. Hwy. 30 • Horton, AL 35980



www.nollescattleco.com

MIKE, TRUDY & KATIE NOLLES • OFFICE 402.244.5473  
MIKE 402.760.3084 • TRUDY 402.760.1948 • KATIE 402.760.1122  
86732 454TH AVE. • BASSETT, NEBRASKA 68714

**B&C CATTLE CO.**

**Bill or Chad Breeding**  
1301 N. Lions • P.O. Box 186  
Miami, TX 79059 (806) 868-4661 or (806) 570-9554  
breeder@amaonline.com

**H B & H Herefords**

Phil Harvey, Jr. 575-524-9316  
Cell 575-644-6925  
P. O. Box 40 Mesilla, NM 88046  
Philharveyjr@comcast.net

Jim Bob Burnett Cell 575-365-8291  
205 E. Cottonwood Rd. Lake Arthur, NM 88253  
jbb@pvtnetworks.net bhherefords.com



**Mark & Teresa McClintock**

Registered Herefords • Sales and Consulting  
Mark (325) 650-4223 • Teresa (325) 763-9202  
10614 Mule Creek Road • San Angelo, TX 76901  
mcclintock@wcc.net • markandteresamcclintock.com

**Mike & LaReshia Bragg**



1923 Shawnee Trail  
Dalhart, TX 79022  
home 806-249-5367  
cell: 806-333-4486  
website: mlcattle.com • Email: mlcattle@mlcattle.com

**Copeland Herefords**  
www.copelandherefords.com

859 Romero Rd • Nara Visa, New Mexico  
Clifford Copeland • 575.633.2251  
Cliff Copeland • 575.403.8123  
Matt Copeland • 580.336.8284



Livestock Insurance • Real Estate



**HOWARD MILLER, INC.**  
P.O. BOX 122537 • FORT WORTH, TEXAS 76121  
817.732.1872

Howard Miller David Miller  
Representing American Livestock, a Division of Markel Service Inc.

**DAUER HEREFORDS**

Registered Hereford bulls, heifers and Black Baldies for sale.

Justin Paul Dauer  
997 County Road P • Panhandle, Texas 79068  
806-683-7073 • 806-537-5294

Continuing a legacy...  
Quality Hereford cattle since 1934.

**PÉREZ** Michael & Connie PEREZ 575/633-2038

**CATTLE COMPANY**

Michael's cell • 575-403-7970  
Kyle's cell • 575-403-7971  
Drew's cell • 575-403-7115  
901 Quay Road 96 • Nara Visa, NM 88430

**LARGENT and SONS**  
Hereford Cattle Since 1902

P.O. Box 66 • Kaycee, WY 82639  
307-738-2443 or 307-738-2297  
Sale Date: November 17, 2016  
largentandsons@yahoo.com  
www.largentandsons.com



**Indian Mound Ranch**  
923 Hillside Ave. • Canadian, TX 79014

Lee & Jacqui Haygood  
Res: 806/323-8232  
Cell: 806/323-2906  
Email: lee@indianmoundranch.com  
www.indianmoundranch.com

**DUFUR HEREFORDS**

P. O. Box 166 • Caddo, OK 74729  
Bill Dufur • 580-367-9910  
Alan Dufur • 580-775-3830

**MILLIGAN HEREFORDS** Since 1919

**Kings, IL 61068**

Robert (815) 562-6391 James (815) 562-4946  
Malcolm (815) 562-5879

Since 1908

**Pronger Brothers**  
Breeders of  
Registered Hereford Cattle  
Stratford, Texas 79084  
Phone: 806/769-4474 or 4473

**MESSNER HEREFORDS**



Milton Messner (580) 837-5384 Van Messner (580) 837-5532  
Route 1, Box 350 • Laverne, OK 73838



**PRAIRIE MEADOW HEREFORDS**

2620 E. Lake Shore Drive • Springfield, IL 62707  
Office (217) 529-8878 • Fax (217) 529-9374  
Greg (217) 498-7095 • Gail (217) 529-4933  
Mark and Carla (217) 483-5651



**Quality Herefords For Sale**  
**SUMMEROUR RANCH**

Allan Ricketson, Ranch Manager  
Res: 806-384-2177 • Cell: 806-333-0624  
806/384-2110 • 4438 FM 3212 • Dalhart, TX 79022

**S - W HEREFORDS**  
BENNINGTON, OK

Ryan Westbrook 580-775-8053 Neal Spencer 817-845-1382  
www.swherefords.com



**HOLDEN HEREFORDS**  
"The Best in Line 1 Breeding"

Jack and Tresha Holden  
3139 Valier Dupuyer Rd. • Valier, MT 59486  
406-279-3301  
406-279-3300 Ranch • 406-405-1029 Mobile  
www.holdenherefords.com



**Whitaker Farms**  
Flying 5 Herefords  
Steve and La Nell Whitaker  
120 CR 291 • Hart, TX 79043  
806-285-2716 • cell 806-774-7598  
whitaker@amaonline.com  
whitaker-farms.com

**Ricketson Herefords**

ALLAN RICKETSON • 806-333-0624  
JARRETT RICKETSON • 806-676-8609  
4440 FM 3212 • Dalhart, TX 79022



**1/5 HOFFMAN RANCH**  
modern, stout, functional

Denny and Dixie Hoffman 530-336-5778  
Jason and Kaycee Hoffman 530-604-5096  
P.O. Box 287 Thedford, NE 69166  
jason@hoffmanranch.com  
www.hoffmanranch.com

# COMMERCIAL



**TOMMY BARNES**  
-AUCTIONEER-  
P. O. Box 10  
Lowndesboro, AL 36752  
334/462-4004



**Silveus**  
INSURANCE GROUP  
877.773.9633  
www.rangelandinsurance.com

**Circle H Headquarters, LLC**

- Pregnancy ELISA testing
- BVD PI Testing
- NIR Feed & Forage Testing

Angela M. Daniels, DVM  
C. Scanlon Daniels, DVM  
PO Box 1150  
3216 US Hwy 54 East  
Dalhart, TX 79022  
806-244-7851 office  
806-333-2829 Scanlon  
806-333-2830 Angela  
www.circleh.info  
scanlon@circleh.info



**LEO CASAS, III**  
Off: 361-362-COWS • Fax 361-362-1035  
Cell: 361-362-5863  
casascattle@hotmail.com  
171 Fairway Ridge • Beeville, TX 78102

Pre-press production of *Texas Hereford* magazine since 1995  
*We'll make you look great on paper.*  
Dark Place Enterprises, Inc.  
817-877-8901 • ggpark@flash.net



Gorman Milling Co., Inc.  
Manufacturer of  
Red Chain Feeds  
Gorman, TX  
(800) 588-2252  
REDCHAINFEEDS.COM



AUCTIONEER • SALE MANAGEMENT  
MARKETING AND CONSULTING  
**SCHACHER AUCTION SERVICES**  
Robert Schacher 817-219-0102  
www.schacherauction.com  
LIVESTOCK MORTALITY INSURANCE



**SVES** STROUD VETERINARY  
EMBRYO SERVICES, INC.  
Brad K. Stroud, DVM • 817-599-7721  
brad@stroudet.com • sherry@stroudet.com  
6601 Granbury Hwy. • Weatherford, TX 76087  
Fax 817-596-5548  
bstroud@biotechproductions.com

**Y-TEX Corporation**  
Superior Value • Proven Performance  
I.D. Ear Tags • Insecticide Ear Tags  
Brute® Pour-on for cattle • RFID Systems  
**www.ytex.com**  
e-mail: ytexinfo@ytex.com

**HIGH COUNTRY PLASTICS**  
Water Tanks • Slow-Feeder Saver  
Corporate • Caldwell, ID  
**800.388.3617**  
www.highcountryplastics.com

830-391-WBHA (9242)  
**wbha** BETH GAINER  
Ex. Sec/Off Mgr.  
World Black Hereford Association  
WBHA@livestockgenetics.net



**STONE**  
MANUFACTURING & SUPPLY COMPANY  
Quality • Service • Innovation  
Livestock I.D., Handling & Show Equipment  
1212 Kansas Ave., Kansas City, MO 64127  
816-231-4020 • Fax 916-241-3336  
**www.stonemfg.net**

**JOHNSON**  
CATTLE MARKETING  
Tom Johnson  
440 FM 246 • Wortham, TX 76693  
903/599-2403 • cell: 817/291-5121  
e-mail: tom@johnsoncattlemarketing.com  
website: www.johnsoncattlemarketing.com

**THA FALL CLASSIC**  
**October 19, 2016**  
**Buffalo, TX**

**TEXAS HEREFORD**  Subscription   
1 Year: \$15.00

Remember your buyers with a gift subscription. Help promote Herefords!

Name \_\_\_\_\_

Address \_\_\_\_\_

City \_\_\_\_\_ State \_\_\_\_\_ Zip \_\_\_\_\_

Personal Subscription  Gift Subscription (card to be sent)

From \_\_\_\_\_

Mail this form to:  
**TEXAS HEREFORD • 4609 Airport Freeway • Fort Worth, TX 76117**  
www.texashereford.org • texashereford@sbcglobal.net

**TATTOO YEAR LETTER**

LETTER	YEAR
A	2013
B	2014
C	2015
D	2016
E	2017
F	2018
G	2019
H	2020
J	2021
K	2022
L	2023
M	2024
N	2025
P	2026
R	2027
S	2028
T	2029

**June 15-18:** TJHA-TJPHA Combined State Show, Belton

**July 9-16:** Junior National Hereford Expo, Madison, WI

**Aug. 1-3:** Beef Cattle Short Course, College Station

**Aug. 6-8:** Pride Conference, Amarillo

**Aug. 26-27:** HYFA "Harvest II", Sonoma, CA

**Sept. 9-10:** West Texas Fair, Abilene

**Oct. 1:** Colyer Herefords Female Sale, Bruneau, ID

**Oct. 6:** Dudley Bros. Production Sale, Comanche

**Oct. 7:** State Fair of Texas Pan Am Hereford Show, Dallas

**Oct. 8:** State Fair of Texas Junior Hereford Heifer Show, Dallas

**Oct. 8:** Iron Lake Ranch Production Sale, Athens

**Oct. 10:** Indian Mound Ranch Production Sale, Canadian

**Oct. 11:** JP Family Limited Partnership Production Sale, Ft. McKavett

**Oct. 14:** W4 Ranch Production Sale, Morgan

**Oct. 15:** Buck Cattle Co. Production, Madill, OK

**Oct. 16:** The Event, Okmulgee, OK

**Oct. 19:** THA Fall Classic Sale, Buffalo

**Oct. 22:** Debter Hereford Farm Annual Bull Sale, Horton, AL

**Oct. 22:** NETHA Fall Harvest Sale, Mt. Pleasant

**Oct. 29:** South Texas Herford Assn. Sale, Beeville

**Oct. 29:** AHA Annual Meeting, Kansas City, MO

**Oct. 30:** National Hereford Show, Kansas City, MO

**Nov. 9:** Barber Ranch Annual Bull Sale, San Saba

**Nov. 14:** Oklahoma Hereford Association Sale, Marietta, OK

**Nov. 15:** Bowling Ranch Production Sale, Newkirk, OK

**Nov. 17:** Largent & Sons Production Sale, Kaycee, WY

**Nov. 18:** LeForce Herefords Production Sale, Pond Creek, OK

**Nov. 19:** BT Herefords Production Sale, Navasota

**Dec. 1-3:** Western Nugget National Hereford Show, Reno, NV

**Dec. 10:** Barber's Red & White Holiday Lights Sale, Fort Worth

## 2017

**Jan. 6-7:** Sandhills Hereford Shows, Odessa

**Jan. 12-14:** National Western Stock Show Denver, CO

**Jan. 16:** Van Newkirk Herefords Production Sale, Oshkosh, NE

**Jan. 21:** Junior Hereford Heifer Show, Fort Worth

**Jan. 28:** THA Annual Meeting, Fort Worth

**Jan. 29:** 48th Whiteface Replacement Female Sale, Fort Worth

**Jan. 29:** Cowtown Invitational Sale, Fort Worth

**Jan. 30:** National Hereford Show, Fort Worth

**Feb. 2:** Hereford Steer Show, Fort Worth

**Feb. 4:** South Texas Hereford Association Spring Sale, Beeville

**Feb. 4:** Upstream Ranch Production Sale, Taylor, NE

**Feb. 4:** Messner Hereford Annual Productions Sale, Slapout, OK

**Feb. 12:** San Angelo Stock Show, San Angelo

**Feb. 13:** S.A.L.E. Open Show, San Antonio

**Feb. 15:** S.A.L.E. All Breed Sale, San Antonio

**Feb. 16:** S.A.L.E. Junior Heifer Show, San Antonio

**Feb. 20:** Colyer Herefords Production Sale, Bruneau, ID

**Feb. 21:** Mill Creek Ranch Production Sale, Manhattan, KS

**Feb. 22:** S.A.L.E. Hereford Steer Show, San Antonio

**Mar. 1:** HLSS All Breed Sale, Houston

**Mar. 4:** HLSS Hereford/Polled Hereford Open Show, Houston

**Mar. 4:** W4 Ranch Spring Production Sale, Morgan

**Mar. 10:** HLSS Junior Polled Hereford Heifer Show, Houston

**Mar. 11:** NETHA 65th Annual Sale, Mt. Pleasant

**Mar. 11:** The Black Hereford Sale, Waxahachie

**Mar. 11:** HLSS Junior Hereford Show, Houston

**Mar. 13:** Holden Herefords 51st Annual Production Sale, Valier, MT

**Mar. 14:** Cooper Herefords 51st Annual Production Sale, Willow Creek, MT

**Mar. 21:** Flying S Herefords Productions Sale, Paluxy

**March 24-26:** TSCRA Convention, San Antonio

**Apr. 1:** MW Ranch Production Sale, Brownwood

**Apr. 8:** Muleshoe Ranch Hereford & Angus Range-Ready Bull Sale, Breckenridge

**Apr. 15:** Cross Timbers Hereford Association Sale, Salado

**Apr. 15:** Stuber Herford Ranch Production Sale, Bowman, ND

**Apr. 22:** Doyle Herefords & Friends 3rd Annual Sale, Wolfe City

**Apr. 29:** Oklahoma Hereford Association Spring Sale, Perkins, OK

**May 20:** Hereford Alliance Sale, Clifton

**June 21-24:** TJHA-TJPHA Combined State Show, Belton

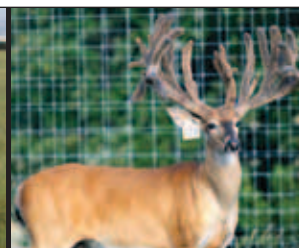

## Serving the Cattle & Deer Industry

### Bovine Services

- Mobile lab for full service on-farm ET and IVF
- State-of-the-art bovine ET and IVF center in Ranger, Texas
- Traditional flushes and *in vitro* services
- Excellent management and staff to care for your donors, recipis, and AI cows
- Offering 90-day bred recipients or weaned calves from cooperator recipient herds
- Reproductive ultrasonography and fetal sex
- Serving Texas and surrounding area

[www.hoofstockgenetics.com](http://www.hoofstockgenetics.com)

### Deer and Small Ruminant Services

- State-of-the-art mobile facility for embryo transfer and laparoscopic AI services
- Convenient embryo freezing for legal interstate trade and transfer of valuable genetics
- Over 1200 whitetail donors collected

Since 2008



**817.565.7094**

# 2016 Membership Directory



**Texas Hereford  
ASSOCIATION**

## 2016 Texas Hereford Association Officers

<b>President</b> . . . . .	Chad Breeding, Miami
<b>President-Elect</b> . . . . .	Curtis Younts, Jr., Belton
<b>Vice-Presidents</b> . . . . .	Terri Barber, Channing Larry Johnson, Abilene John Winsauer, Beeville
<b>Secretary-Treasurer</b> . . . . .	Jack Chastain, Fort Worth
<b>Past-President</b> . . . . .	Gary Buchholz, Waxahachie
<b>Executive Committee</b> . . . . .	Pete Case, Eldorado, TX Tom Echols, Breckenridge, TX Scott Nolan, Gilmer, TX E.C. Rosson, Milford, TX Berry Summerour, Houston, TX

## DIRECTORS

Pete Case, Eldorado  
Tom Echols, Breckenridge  
Clay Furlong, Kent  
Jordan Glaze, Gilmer  
Kevin Hartley, Madisonville  
Weldon Hawley, Vernon  
Larry Karrh, Boerne  
Chris Lacy, Ft. Davis  
Bill McInnis, May  
Bobby McKnight, Ft. Davis  
Sam Massey, Wickett  
Steven Noack, Rockdale  
Scott Nolan, Gilmer  
Kyle Perez, Nara Visa, NM  
Keith Rogers, Hamilton  
Wilson Scaling, Henrietta  
Chris Scharbauer, Amarillo  
Lloyd Whitehead, Ft. McKavett  
Herb Williams, Decatur

Swazey Brainard, Pampa  
James Dangelmayr, Muenster  
Cory Goswick, Canton  
Clyde Henson, Kermit  
Walter Knight, Era  
Steve Lesley, Stephenville  
Larry Locklear, Brownwood  
Hadley Mann, Lubbock  
John Mehaffey, Burleson  
Brady Mimms, Lorenzo  
Jon David Moore, Hamlin  
Jane Murphey, Meridian  
Dan Nance, Haslet  
Jackie Pullen, Rockwall  
Allan Ricketson, Dalhart  
Dwight Sexton, Cost  
Gary Schneider, Aquilla  
Thomas Smith, Gatesville  
Arthur Uhl, San Antonio  
Jay West, Channing

Jimmy Atlas, Grandview  
Randall Barnes, Tolar  
Si Beerwinkle, Earth  
Kay Bird, Midland  
Mike Bragg, Dalhart  
Scanlon Daniels, Dalhart  
Jim Darnell, El Paso  
W. Paris Gibbs, Caldwell  
Leslie Harrison, Arapaho, OK  
Dena Jackson, Ranger  
Dimitri Mataragas, Athens  
Wade Perks, San Angelo  
Brady Ragland, San Antonio  
E.C. Rosson, Milford  
Erick Schmidt, Gonzales  
Reed Stewart, Sterling City  
Berry Summerour, Houston  
Ward Smith, George West  
James Worrell, Mason



**2016 THA Officers**

*(l to r) President-elect Curtis Younts, Jr., Belton; THA president Chad Breeding, Miami and vice-president Terri Barber, Channing. Not pictured are vice-presidents Larry Johnson, Abilene and John Winsauer, Beeville; Secretary-Treasurer Jack Chastain and past-president Gary Buchholz, Waxahachie.*

## STATE ASSOCIATIONS

### SOUTH TEXAS HEREFORD ASSN.

**Mailing Add:** P.O. Box 1867, Port Lavaca, TX 77979

**President:** Ralph Stubenthal, Skidmore, TX  
**1st Vice President:** Wesley Theuret, Kenedy, TX

**2nd Vice President:** William Warwas, Yorktown, TX

**Secretary:** Robbie Morish - 361-920-0012

**Past President:** John Winsauer, Beeville, TX

**Email:** info@southtexashereford.org

**Website:** www.southtexashereford.org

**Directors:** Claude Dugie, San Antonio; Dr. Tom Moscatelli, Victoria; Don Roeder, Yorktown; J.D. Schmidt, Hondo; Gene Spaniel, Alice; Roy Steindorf, New Braunfels; Marvin Titzman, La Vernia; John Winsauer, Beeville

**Sale Dates:** Fall Sale - last Saturday in October 2016; Spring Sale - first Saturday in February 2017

**Sale Location:** Beeville Livestock Commission, Beeville, TX

### COUNTY LISTINGS

**ANDREWS:** Linda Cowden; Billy and James Morgan - Morgan Herefords

**ANGELINA:** Jim G. Bell; Pete Johnson - Sunny Hill Ranch

**ARCHER:** Arch Andrews, D.V.M.; J.S. Bridwell Ranches

**AUSTIN:** Tom and Reya McQuillin

**BANDERA:** Brian L. Weiner

**BASTROP:** Harry and Cheryl Grett - G3 Herefords; Wendee Whitehead - Double Diamond Ranch

**BEE:** Charles L. and Sammie Smith - Smith Fairview Farms; John Winsauer - Winsauer Herefords

**BELL:** John L. Gasaway - Lavaca Ranch; John C. Gunter; Curtis Younts & Son

**BOSQUE:** Double Springs Partnership, Ltd.; W.K. Gordon Ranch; Chris and Felicia Hargrove; Kenneth and Carolyn Larson; Jane S. Murphey; Joe, James and Joey Walker

**BRAZOS:** Warren W. and Dorcas J. Hohertz; Art and Debbie Lightsey - A&D Herefords

**BREWSTER:** 101 Ranch; Chris Lacy - Kokernot 06 Ranch, Inc.; Sul Ross State University

**BRISCOE:** Amy Thornberry; Sandy Thornberry

**BROWN:** B.G. and Agatha W. Edgar; Elisabeth Longbotham; Bill McInnis - McInnis Cattle Co.

**BURLESON:** William Brymer - Brymer Ranch; Double L Cattle - Tim Lockhart; W. Paris and Jan Gibbs Jr.; Herrmann Cattle Co.; Joseph J. Skrivanek III - Skrivanek Ranches

**BURNET:** Mark and Stephanie Ebeling - Hi View Ranch; Robert and Jeff Mezger

**CALDWELL:** Ira and Diane Lee - Lee Hereford Ranch

**CALLAHAN:** Richard C. and Sheila J. Day - Day Herefords; Mike Denny; Elisabeth Longbotham; Mrs. Richard Windham

**CHEROKEE:** Chad and Tobie Pond; Whitehead Herefords

**CARSON:** Justin Paul Dauer - Dauer Herefords; Don W. Vance

**CASS:** Larry Collins - Collins Cattle Co.

**CLAY:** J.S. Bridwell Ranches; Ryan and Donna Bullinger - Bullinger Herefords; Glenn Chitwood Jr. - Chitwood Herefords; Gray Wynn Klein Ranch; Cindy Leaverton; Wilson Scaling and Company

**COCHRAN:** Beggs Cattle Co.

**COKE:** Dan Knox - Poverty Canyon Ranch

**COLEMAN:** Jim and Ann Guess; James and Rick Tisdale

**COLLIN:** Ray Feagin; J.C. Feagins - Feagins Cattle; Larry C. and Janell Foreman; Gary Woody - Woody Polled Herefords

**COLORADO:** Wegenhoft, Travis and Kenneth - Wegenhoft Ranch, LLC

**COMAL:** Clyde Johnson & Sons Hereford Ranch, Ltd.

**COMANCHE:** Dudley Bros.; Roy and Ann Shackelford; Frank Whitley

**COOKE:** Dangelmayr Bros.; Marvin P. Knight, M.D. and Betty Taylor; Jerry and Paula Lewis

**CORYELL:** Paul and Sheila Funk - Spearhead Ranch; McMullin Ranch; Thomas and Karen Smith

**CRANE:** John H. and Barbara Edwards III - Edwards Ranch

**CROCKETT:** Clay W. Richardson

**CROSBY:** J.S. Bridwell Ranches; J.D. Ragland

**CULBERSON:** Mary Joe Reynolds

Montgomery

**DALLAM:** Mike and LaReshia Bragg; Buzz Summerour Ranch; Summerour Hereford Ranch

**DEAF SMITH:** J.S. Bridwell Ranches

**DENTON:** Travis Mason - 5M Farm's

**DE WITT:** Edward W. Roeder

**DICKINS:** Beggs Cattle Co.; Pitchfork Cattle Operations, LLC; J.D. Ragland

**DONLEY:** Mark and Briss; Hadley and Lauren; Colby Mann - Mann Cattle Co.

**EASTLAND:** Ross Wilson

**EL PASO:** Jim Darnell; Jeep Darnell

**ELLIS:** Kevin and Jamie Baker; Gary and Kathy Buchholz - GKB Cattle; Kirbie Day - KLD Herefords; Merrill and Christy Huckabee; Bobby L. and Jared Lide - Triple L Ranch

**ERATH:** Ryan Grubbs - Grubbs Cattle Co.; Kenneth and Betty Lesley; Steve Lesley; Sam and Kila Massey - Massey Herefords; Flying S Herefords - James Strode and Jim Strode; Jerry K. and Carrie Weldon II

**FALLS:** George Sjolander - Sjolander Ranches

**FANNIN:** Joni Brewer; Kevin and Bridget Self; Larry T. and Mary Woodson

**FAYETTE:** Bryan Berger; D.D. Walker; Maynard and Sandi Warnken; John M. Yarling Jr.

**FISHER:** Coby and Sandra Moore; Brad Stuart

**FRANKLIN:** Rob Pruitt, D.V.M.; Mike, Susan, Steven and Sara Rader - Rader Herefords

**FREESTONE:** Kevin and Jamie Baker; Bobby L. and Jared Lide - Triple L Ranch

**FRIO:** Louie and Helen Carroll

**GAINES:** Miles and Mary Eckert; John Goen

**GARZA:** Beggs Cattle Co.

**GILLESPIE:** A.C. Kast; L.B.J. National Park Service; Ron and Gabriel Smith; Roy and Len Weinheimer

**GOLIAD:** P.A. and Milledean Albrecht

**GONZALES:** Erick Schmidt; Dwight Sexton

**GRAY:** W.E. Gething

**GRAYSON:** Henry Bing, D.V.M.; Tom G. and Betty Foster - Foster/Meeks Herefords; Pete Hudgins; Terrell Bros. Registered Herefords; W-D Hereford Farm; Ben F. and Monette Wible

**GRIMES:** Marshall Ashorn

**GUADALUPE:** Danny and Sara Williams

**HALE:** Jim Bob and David Carver; Larry R. Karrh, M.D.

**HALL:** Fuston Herefords

**HAMILTON:** Jon R. Averhoff, Mgr. - Texas Stardance Cattle, LLC; Cheryl Harris; R. Keith and Cindy Rogers

**HARDEMAN:** Steve Cheek

**HARRIS:** Franklin L. Cox

**HARTLEY:** Dale and Mary Barber, Justin Barber, Brett Barber; Jason Barber, Terri Barber; J.S. Bridwell Ranches; Angela and Scanlon Daniels - Circle H Headquarters; Sneed-Pool Cattle Co., Inc.

**HASKELL:** Steve McGuire; Swenson Land & Cattle Co.; Cole and Susan Turner

**HAYS:** R.L. Struhall Jr.

**HEMPHILL:** Brainard Cattle Co. LLC; Stephen and Berklee Clements; Lee and Jacqui Haygood

**HENDERSON:** Dimitri Mataragas - Iron Lake Ranch

**HILL:** Kevin and Jamie Baker; Gary Humphreys Land and Cattle; E.C., Kim, Elizabeth, Jacqueline and Eric Rosson; Jamey Thompkins; J. Mac Weil and Jon Weil - Weil Cattle Co.

**HOOD:** M.C. Baker, DVM; Randall and Sherry Barnes - Bar Oak Ranch; Charles and Gretchen Halfmann - Hilltop Herefords

**HOPKINS:** Neal Stewart and Scott Stewart - Stewart Polled Herefords

**HOUSTON:** Perry Corder - LC Ranch

**HUNT:** Doyle Hereford Ranch; Marshall Phaneuf and Dan Garrett - GP Cattle Co.; Neal Stewart and Scott Stewart - Stewart Polled Herefords

**HUTCHINSON:** Brainard Cattle Co. LLC; Stephen and Berklee Clements; David Harbour; Charlotte and Steve Williams - WW Ranch

**IRION:** Dry Creek Herefords; Dennis Webb - Rocker b Ranch

**JACK:** Bob and Sarah Hamman; David and Pam Lindsey - Lindsey Hereford Ranch

**JASPER:** Walter R. Glenn - Running N

**JEFF DAVIS:** Wayne and Ellen Baize; Chris Lacy; Scott McIvor; Robert McKnight; Mary Joe Reynolds Montgomery

**JIM WELLS:** David Cole - Cole Polled Herefords; Odell Parisher - Parisher Ranch

**JOHNSON:** Jimmy, Claudia and Precious Atlas; Cottonwood Hereford Ranch - Jane Meadows; Gary Humphreys Land and Cattle; James L. Kinnear; Dr. John D. and Dorothy Mehaffey

**JONES:** Dr. John Bill and Belinda Oman; Pied Piper Farms; Swenson Land & Cattle Co.; D.D. Walker

**KARNES:** Wesley S. Theuret

**KAUFMAN:** Dr. Carl K. McKenney

**KENDALL:** Zachary Biermann; Catto-Gage Ranch; Larry R. Karrh, M.D.

**KENT:** Beggs Cattle Co.

**KING:** Beggs Cattle Co.; Pitchfork Cattle Operations, LLC; Glenn Springer

**KNOX:** Pitchfork Cattle Operations, LLC

**LAMAR:** J.H. Blankinship

**LAMB:** Si and Sarah Beerwinkle; Steve and LaNell Whitaker – Whitaker Farms – Flying 5 Herefords

**LAMPASAS:** Roland and Wanda Lang

**LAVACA:** Michael and Mary Pavliska; Roswell F. Vaughan III

**LEE:** Darlene M. Schatte; Larry Schatte; Monroe Schatte Jr.

**LEON:** Hank and Mary Thomas

**LIMESTONE:** Kevin and Jamie Baker; Doug and Jeanne Shirey Lord, Circle L - Little p

**LIPSCOMB:** Lynn Born; Brainard Cattle Co. LLC; Stephen and Berklee Clements

**LIVE OAK:** Charles L. and Sammie Smith – Smith Fairview Farms

**LLANO:** Granite Hills Hereford Ranch; Norman Grenwelge

**LUBBOCK:** Lynn Forrest; Mark and Briss; Hadley and Lauren; Colby Mann - Mann Cattle Co.; J.E., Brady, Rhett and Ryan Mimms – Mimms Herefords

**LYNN:** Cass Edwards Family – T -Bar Ranch

**McLENNAN:** Vance Dunnam; Steve and Candace Harrison - Spring Creek Ranch, Ltd.; Stephen and Lynn Sumner

**McMULLEN:** M.A. Tyler Ranch

**MADISON:** Kevin and Jessica Hartley – H2 Ranch and Cattle Co.; M&M Ranch - Byron and Linda Motley

**MARTIN:** Linda Cowden; Morgan Cox; Ted C. Johnson; George W. “Tee” Knox

**MARION:** Michael and Lisa Barry

**MASON:** James K. and Mona L. Schmidt; James, Shannon and Jarrett Worrell - Worrell Enterprises, LLC

**MEDINA:** J.D. and Larry Schmidt

**MENARD:** Whitehead Hereford Ranch

**MIDLAND:** Kay B. Bird - Bird Ranch; Linda Cowden; Button Estes Ranches, Ltd.

**MILAM:** Noack Herefords, LLC

**MONTAGUE:** Dangelmayr Bros; Bill Meador; Luella Pirtle and Floyd E. Pirtle, M.D.

**MONTGOMERY:** David T. and Debbie Moore

**MOORE:** Scharbauer Ranch LLC; Sneed-Pool Cattle Co., Inc.

**NACOGDOCHES:** Gary Tinsley – Texas 2T Farm; Terry Tolbert – Tolbert Cattle Co.

**NAVARRO:** Elbert, Bobbett and Brett Butler; Kevin and Cheryl Castelli - R- Place Ranch; Brent and Wendy Steele - Steele Herefords

**OLDHAM:** J.S. Bridwell Ranches; Scharbauer Ranch LLC

**PALO PINTO:** Jack and Lyn Chastain; Lee, Candace and Jackson Chastain; 101 Diamond S Cattle Co.; Mike Thomas

**PARKER:** Beggs Cattle Co.; Beverly M. Baetge - D Bar B Cattle Co.; 101 Diamond S Cattle Co.; Justin Thomas; Mike Thomas

**PARMER:** Mac Langford

**PECOS:** Milton Puckett

**PRESIDIO:** Brite Ranch – Jim White III; Hester Anne White

**REAGAN:** Steven Wayne Coates

**ROBERTS:** B&C Cattle Co. – Bill and Chad Breeding; Brainard Cattle Co. LLC; Stephen and Berklee Clements; Bradley Hale

**ROCKWALL:** Paul Davis; Jackie Pullen – Pullen Herefords

**SAN PATRICIO:** John Winsauer – Winsauer Herefords

**SAN SABA:** Lovell Kuykendall; Mopsy and Ward Locklear

**SHACKELFORD:** Dr. and Mrs. John Bill Oman

**SCHLEICHER:** Pete Case; Victoria Powell Johnson; JP Family Limited Partnership- James L. Powell, Manager; L.C. Whitehead

**SCURRY:** Elisabeth Longbotham

**SMITH:** William and Rosemary Cable; James Turman

**SOMERVELL:** W.K. Gordon Ranch

**STARR:** W.B. Osborn III

**STEPHENS:** Robert Joe and Dena, Tye, Shelby and Addalyn Jackson; Tom and Lisa Echols – Muleshoe Ranch; Dr. John Bill and Belinda Oman; Chaunce Thompson

**STERLING:** AggieTech Services - Bar AT Ranch; Danny, LeRuth Stewart; Reed and Ronda Stewart

**STONEWALL:** Beggs Cattle Co.; Glenn Springer; Swenson Land & Cattle Co.

**SUTTON:** George Wallace

**TARRANT:** Dan Nance

**TAYLOR:** Linda Cowden; Colt and Larry Johnson - Rafter J Cattle Co.; Lone Star Hereford Ranch - A.L. Dusty Rhodes, owner

**TERRY:** Rusty, Katie Jo and Ryder Day

**THROCKMORTON:** Swenson Land & Cattle Co.

**TITUS:** Faustine and Clint Chitsey; Aaron Gann; Bobby L. and Jared Lide - Triple L Ranch; Kurtis Mathias

**TOM GREEN:** Mark and Teresa McClintock – McClintock Herefords

**UPSHUR:** Dr. Andy and Sandra Glaze; Scott and Alise Nolan – Nolan Herefords

**UVALDE:** David Howard

**VAN ZANDT:** Cory, Jeri and Grady Goswick - Circle G Cattle; Rockin 4H Ranch - Dale and Donna Hester; Tommy Malone; Don and Ann Metch; Barbara Metch Holan – Metch Polled Herefords

**VICTORIA:** Roger and Leanne Hempel; Charles Moscatelli

**WALKER:** Sam Dominey - Whispering Pines

**WARD:** John H. and Barbara Edwards III – Edwards Ranch; James and Dena Floyd; Sam Massey

**WASHINGTON:** Hoppens Herefords; Clinton and Diane Kettler

**WEBB:** Ann H. Neel – Neel Family Registered Polled Herefords

**WHEELER:** Joe Dan Ledbetter

**WILBARGER:** Steve Cheek; W.T. Waggoner Estate

**WILSON:** Kelly Jacobs and L.J. Le Tourneau; Joshua Martin – Covered M Cattle Co.

**WILLIAMSON:** Billy and James Morgan – Morgan Herefords; Dr. Keith and Thelma Thompson

**WINKLER:** James and Dena Floyd; Clyde Henson; Sam Massey; John B. Walton

**WISE:** Herbert and Susan Williams - Williams Family Herefords

**WOOD:** Rob Pruitt, D.V.M.

**YOUNG:** Schlegel Bros., Ronald, Mike and Stacey; Mark Steele D.V.M.

## OUT OF STATE

**ALABAMA:** Glynn Debter and Perry Debter, Debter Hereford Farm, LLC – Marshall Co.

**ILLINOIS:** P.T. “Pete” Loehr – Shelby Co.; Lorenzen Farms Partnership, Lorenzen Farms - Edgar Co.; Robert, James and Malcolm Milligan – Ogle Co.; Fred and Elaine Nessler, Elizabeth Nessler, Prairie Rose Cattle Co. – Sangamon Co.; Doug Perks - Ogle & Winnebago Cos.; Prairie Meadow Herefords - Sangamon Co.

**KANSAS:** Cindy Brown, Jason and Lori Brown, JC Cattle Co. - Geary Co.; Jo Ellard – Greenwood Co.

**MISSISSIPPI:** Jo Ellard – Montgomery Co.

**NEBRASKA:** Jason and Kaycee Hoffman, Hoffman Ranch - Thomas Co.; Mike Nolles, Nolles Cattle Co. - Rock Co.

**NEW MEXICO:** Copeland & Sons LLC – Union Co.; Jim Darnell, Bar J Bar Hereford Ranch - Doña Ana Co.; Phil Harvey Jr. and Jim Bob Burnett, B&H Herefords - Chaves Co.; Pearce Trust Hereford Ranch, Fred Pearce Trustee – Lea Co.; Kyle and Tonya Perez, Perez Cattle Co. - Quay Co.; Michael Perez, Perez Cattle Co. – Quay Co.; Randy White – Bernalillo Cos.

**OKLAHOMA:** Dan Bowling Trust, Bowling Herefords – Kay Co.; Jirl Buck, Buck Cattle Co. - Marshall Co.; Curry Herefords - Okfuskee Co.; Dangelmayr Bros. - Jefferson Co.; Jim Darnell, Bar J Bar Hereford Ranch - Woods Co.; Richard C. and Sheila J. Day – Murray Co.; Don Dennis Ranches – Jefferson Co.; Bill Dufur, Dufur Herefords – Bryan Co.; Susan Gebhart, Matt and Erica Boyer, Roxane Gebhart - Beacon Hill Ranch - Mayes, Co.; Leslie and Jan Harrison, Harrison Cattle Co. – Custer Co.; Kevin and Jessica Hartley, H2 Ranch and Cattle Co. - Payne Co.; Brian Healey and Family – Murray Co.; Randy Howard – Jefferson Co.; Langford Herefords – Okmulgee Co.; Paul Laubach, P&R Herefords, LLC – Dewey Co.; Messner Herefords – Beaver Co.; Pitchfork Cattle Operations, LLC - Jefferson Co.; S-W Herefords, Neal and Patti Spencer – Bryan Co.; Vanderwork Herefords, Richie Oakes and Scotty Vanderwork, owners - Dewey Co.; Sheldon Wilson, West Star Ranch - Cimarron & Union Co.

## OUR MEMBERSHIP

### AggieTech Services

**Ranch:** Bar AT Ranch (Sterling Co.) Est. 2007  
**Mailing Add.:** P.O. Box 166, Sterling City, TX 76951  
**Res./Ranch:** 325-378-2460  
**Office:** 432-661-3651  
**Ranch Manager:** Wilcey Koinzan  
**Ranch Location:** 8391 SH 158 W, Sterling City, TX  
**Herd:** 24 registered cows  
**Bloodlines:** Magnum, Mark Donald, Home-builder, Domino 146 and ECR L18 Extra Deep  
**Sell:** 6 bulls and 6 females annually

### ALBRECHT, P. A. and Milledean

**Ranch:** Cabeza Creek Ranch (Goliad Co.) Est. 1894  
**Mailing Add.:** 549 Mockingbird Lane, Goliad, TX 77963  
**Res.:** 512-645-8683  
**Fax:** 512-645-2566  
**Ranch Location:** Fourteen miles northwest of Goliad on FM Rd. 884.

### ANDREWS, D.V.M., Arch

**Ranch:** Ol Ranch (Archer Co.)  
**Mailing Add.:** P.O. Box 550, Archer City, TX 76351  
**Res.:** 940-574-4154  
**Herd:** 90-100 commercial cows  
**Bloodlines:** L1 Domino and Advance

### ASHORN, Marshall

**Ranch:** Flying A Ranch (Grimes Co.)  
**Mailing Add.:** 4802 FM 2819, Anderson, TX 77830  
**Res.:** 409-837-2184

### ATKINS, David and Elaine

**Ranch:** Rocking E Ranch  
**Mailing Add.:** P.O. Box 218, Forestburg, TX 76239  
**Res.:** 940-964-2440

### ATLAS, Jimmy, Claudia and Precious

**Ranch:** Atlas Farms (Johnson Co.) Est. 1973  
**Mailing Add.:** 4920 CR 401, Grandview, TX 76050  
**Res./Fax:** 817-790-0202  
**Mobile:** 817-456-4691  
**Email:** atlasfarms@sbcglobal.net  
**Ranch Location:** Twenty-five miles south of Fort Worth, TX, 1 mile west of I-35, on CR 401.  
**Herd:** 120+ registered and 40 commercial cows  
**Bloodlines:** A.I. sires

### AVERHOFF, Mgr., Jon R. – See Texas Stardance Cattle, LLC

### EVERY, Michael and Cathy

**Ranch:** Circle A Ranch  
**Mailing Add.:** P.O. Box 505, Judson, TX 75660  
**Res.:** 903-663-2700

### B-Bar Herefords– See Brad Stuart

### B&H HEREFORDS

**Owners:** Phil Harvey Jr. and Jim Bob Burnett (Chaves Co., NM) Est. 1996  
**Mailing/Office Add.:** P.O. Box 40, Mesilla, NM 88046 (Harvey)  
**Ranch Add.:** 205 E. Cottonwood Rd., Lake Arthur, NM 88253 (Jim Bob)  
**Mobile:** (Harvey) 575-644-6925  
**Mobile:** (Jim Bob) 575-365-8291  
**Fax:** 575-524-2448  
**Email-Harvey:** philharveyjr@comcast.net  
**Email-Jim Bob:** jbb@pvtnetworks.net  
**Website:** bhherefords.com  
**Herd:** 75 registered cows at Pinon, NM  
**Bloodlines:** continuation of Harvey Hereford Ranch breeding of Ribstone, Home Builder, L1 Domino and Mark Donald  
**Herd Sires:** H5 Yankee 0144, F Vision 908, JCS Currency 3474 ET, JCS 240 Sensation 4598, BH Yankee 3023 and UPS Domino 5216  
**Sell:** 35 bulls and 30 females annually. Semen available.

### BACON, Ernie and Rindy

**Ranch:** Turkey Feather Ranch  
**Mailing Add.:** 6473 CR 1470, Ada, OK 74820  
**Res.:** 580-421-2597

### BAETGE, Beverly M.

**Ranch:** D Bar B Cattle Co. (Parker Co.)  
**Mailing Add.:** 600 McFarland Ranch Road, Aledo, TX 76008  
**Res.:** 817-441-8785  
**Mobile:** 817-233-2811  
**Fax:** 817-441-8473  
**Email:** dbcattle@me.com  
**Website:** www.dbarbcattle.com  
**Ranch Manager:** Karla Stailey; 682-429-5363  
**Ranch Location:** Fifteen miles west of Fort Worth, TX in Parker County, 4 ½ miles south of I-20 via FM 1187 to FM 5, left on McFarland Ranch Rd. to dead end green gate.  
**Herd:** 130 registered and 70 commercial cows  
**Bloodlines:** Global, Fed Ex, Pure Gold and Victor  
**Herd Sires:** Hereford – RMG 50S ICIE 9057, son of WLB Global 72M-50S, outstanding Canadian bull whose sons won “Get of Sire” in the 2010 Canadian National Polled Hereford Show; Angus – GAR Sunrise 7572, GAR Sunrise 7582 and GAR Objective 6866  
**Sell:** 4 bulls and 40 females annually

### BAIZE, Wayne and Ellen

**Ranch:** (Jeff Davis Co.)  
**Mailing Add.:** 450 Smith-Coffey Rd., Ft. Davis, TX 79734  
**Res.:** 432-426-3796

### BAKER, Kevin, Jamie, Will and BG; Stephen Decker and Raymond Peters

**Ranch:** KJB Herefords (Hill, Ellis, Freestone & Limestone Co.) Est. 1981  
**Mailing Add.:** 6370 St. Hwy. 22, Hillsboro, TX 76645  
**Mobile:** 214-629-9106  
**Email:** jamb117@sbcglobal.net  
**Ranch Manager:** Jamie Baker  
**Ranch Location:** 3 ½ miles past Hwy. 22 -171 split on the right, east of Hillsboro.  
**Herd:** 50 registered cows  
**Bloodlines:** 5109, Pure Gold, Hometown, Currency, 146, Gold Key 4X and DM BR Keynote 4106  
**Herd Sires:** SRWB Neptune, WB Midnight 02B and WB Thames  
**Sell:** 10 bulls and 15 females annually

### BAKER D.V.M., M.C.

**Ranch:** Alpha Equine (Hood Co.) Est. 1966  
**Mailing Add.:** 2520 Boyd Rd., Granbury, TX 76049  
**Mobile:** 817-559-0288  
**Office:** 817-279-8275  
**Fax:** 817-279-7621  
**Herd:** 110 registered cows

### BANKS, Kenneth

**Ranch:** Banks Ranch  
**Mailing Add.:** 423 Birdhouse Hill Rd., Schulenburg, TX 78956  
**Res.:** 865-458-7418

### BAR J Bar Hereford Ranch– See Jim Darnell

### BAR S Herefords– See Larry Schatte

### BAR S Ranch– See Glenn Springer

### BARBER, Dale and Mary; Justin Barber, Brett Barber, Jason Barber, Terri Barber

**Ranch:** Barber Ranch (Hartley Co.) Est. 1904  
**Mailing Add.:** 10175 FM 3138, Channing, TX 79018  
**Ranch:** 806-235-3692  
**Fax:** 806-235-3692  
**Dale:** 806-673-1965  
**Justin:** 806-681-5528  
**Brett:** 806-681-2457  
**Jason:** 817-718-5821  
**Terri:** 817-727-6107  
**Mary:** 806-930-6917  
**Email:** barberranch@wildblue.net  
**Website:** www.barberranch.com  
**Ranch Location:** Sixty miles north of Amarillo, nine miles northeast of Channing on FM roads 722 and 3138.  
**Herd:** 200 registered cows  
**Bloodlines:** Keynote, Online and Line One  
**Herd Sires:** Gabrielle sons plus variety of industry leading A.I. sires  
**Annual Bull Sale:** Nov. 9, 2016-Jordan Cattle Auction, San Saba, TX; Barber's Red & White Holiday Lights Female Sale, Dec. 10, 2016, Fort Worth Stockyards, Fort Worth, TX

### BARBER, Jason, Jaci and Bode

**Mailing Add.:** 7501 Sweet Meadows Dr., Fort Worth, TX 73123  
**Mobile:** 817-718-5821

**BARNES, Randall and Sherry**

**Ranch:** Bar Oak Ranch (Hood Co.) Est. 2002  
**Mailing Add.:** 8865 Hill City Hwy., Tolar, TX 76476  
**Ranch Add.:** 8865 Hill City Hwy., Tolar, TX 76476  
**Mobile:** 817-279-3543  
**Email:** rdbarnes2947@yahoo.com  
**Email:** cbarnes@lakegranbury.com  
**Ranch Manger:** Craig Barnes  
**Ranch Location:** 7717 & 8865 Hill City Hwy. Tolar, TX 76476.  
**Herd:** 80 registered and 40 commercial cows  
**Herd Sires:** C Notice Me Outcross 1233 ET, GKB PRCC 88X Waco 212 ET, GKB BAR Showtime Promise 9102 and GKB Downtown B627 ET  
**Sell:** 20 bulls and 30 females annually

**BARRY, Michael and Lisa**

**Ranch:** Cypress Valley Herefords (Marion Co.) Est. 1995  
**Mailing Add.:** 304 E. Jefferson St., Jefferson, TX 75657  
**Res.:** 903-445-8157  
**Ranch Location:** Four miles west of Jefferson on FM 2208.  
**Herd:** 20 registered cows  
**Bloodlines:** Line One, Advance and Domino  
**Herd Sires:** CP L1 Domino 314A, FS Advance 401B, EL Advance 121Y and EL Advance 316A  
**Sell:** 2-3 bulls annually

**BEERWINKLE, Si and Sarah**

**Ranch:** Beerwinkle Livestock (Lamb Co.) Est. 1992  
**Mailing Add.:** 1441 US Hwy. 70, Earth, TX 79031  
**Res.:** 806-257-2070  
**Office:** 806-647-6804  
**Email:** ssb99@hotmail.com  
**Ranch Location:** Five miles north, 1.5 miles west of Earth.  
**Herd:** 30 registered cows  
**Sell:** Show steers and heifers

**BEGGS Cattle Co.**

**Ranch:** (Cochran, Dickens, Garza, Kent, King, Parker and Stonewall Cos.)  
**Mailing Add.:** 644 Ft. Worth Club Bldg., Fort Worth, TX 76102  
**Office:** 817-336-9727  
**Res.:** 806-629-4391 (George IV)  
**Res.:** 817-821-8152 (Ed)  
**Email:** becaco@caprock-spur.com (George IV)

**BELL, Jim G.**

**Ranch:** Jim G. Bell Farms (Angelina Co.) Est. 1950  
**Mailing Add.:** 3275 FM 1819, Pollok, TX 75969  
**Res.:** 936-867-5125  
**Ofc./Ranch/Fax:** 936-867-5126  
**Ranch Location:** Hwy. 7 - FM 1819, Pollok, TX; 20 miles from Lufkin, TX.  
**Herd:** 550 commercial cows  
**Herd Sires:** Hereford Bulls; 25 head registered Herefords  
**Sell:** 75 bulls annually

**BERGER, Bryan**

**Ranch:** Berger Cattle Co. LTD (Fayette Co.)  
**Mailing Add.:** P.O. Box 939, Flatonia, TX 78941  
**Res.:** 361-865-2355  
**Office:** 361-865-2640  
**Mobile:** 361-772-6830  
**Fax:** 361-865-2671  
**Ranch Location:** Five miles west of Flatonia on Hwy. 90.

**BIERMANN, Zachary C.**

**Ranch:** Biermann Ranch LLC (Kendall Co.) Est. 1910  
**Mailing Add./Ranch Location:** 7 Flat Rock Creek Rd., Comfort, TX 78013  
**Mobile:** 830-353-1164  
**Res.:** 830-895-2189  
**Email:** zcbiermann@hotmail.com  
**Website:** www.biermannranch.com/registered-Hereford  
**Facebook:** Biermann Ranch LLC  
**Herd:** 15 registered and 10 commercial cows  
**Sell:** 10 bulls and 15 females annually

**BING, D.V.M., Henry**

**Ranch:** 6B Cattle Co. (Grayson Co.)  
**Mailing Add.:** P.O. Box 886, Van Alstyne, TX 75495  
**Res.:** 903-482-6603

**BIRD, Kay B.**

**Ranch:** Bird Ranch (Midland Co.) Est. 1926  
**Mailing Add.:** P.O. Box 1149, Midland, TX 79702  
**Res.:** 432-684-7365  
**Office:** 432-682-6288  
**Fax:** 432-682-6415  
**Email:** birdranchcattle@yahoo.com  
**Ranch Location:** Twenty-eight miles north of Midland, seven miles west of Paducah.  
**Herd:** 1,500 commercial cows  
**Bloodlines:** commercial Hereford cows

**BLANKINSHIP, J.H.**

**Ranch:** 3-B Herefords (Lamar Co.) Est. 1982  
**Mailing Add.:** 8494 FM 137, Paris, TX 75460  
**Res./Ranch:** 903-784-2677  
**Office:** 903-249-4459  
**Fax:** 903-784-2811  
**Email:** hackblankinship@gmail.com  
**Website:** www.blankinshiplandcattle.com  
**Herd:** 90 registered cows  
**Bloodlines:** Mark Donald, Line One and Master Plan  
**Herd Sires:** HH Advance, DHR 043 L1 Mark Domino D750, WHF 5104R Dom 8095 and DHR 603 L1 Mark Donald D982  
**Sell:** 40 bulls and 25 females annually

**BLIN, Randy and Debbie**

**Mailing Add.:** 1805 Golf Course Blvd., Independence, IA 50644  
**Res.:** 319-334-3063  
**Office:** 319-334-3401  
**Email:** rdblin@hotmail.com  
**Herd Sires:** Online, 29F, Reload, Thunder and 20X

**BORN, Lynn**

**Ranch:** Born Herefords (Lipscomb Co.)  
**Mailing Add.:** 14520 Hwy. 305, Follett, TX 79034  
**Res.:** 806-624-2002  
**Herd:** 25 registered and 200 commercial cows  
**Herd Sires:** NJW 735 W18 Hometown 10Y, Boyd Masterpiece, Boyd Worldwide, Churchill Sensation and NJW Durango 44U  
**Sell:** 15 bulls annually and show heifer prospects

**BOWLING Trust, Dan**

**Ranch:** Bowling Herefords (Kay Co., OK) Est. 1919  
**Mailing Add.:** 2211 S. 29th Co. Rd., Blackwell, OK 74631  
**Ranch Add.:** 9101 E. Stateline Rd., Newkirk, OK 74647  
**Res.:** 580-363-3125  
**Mobile:** 580-362-5026  
**Email:** nkbowling@yahoo.com  
**Ranch Manager:** Nancy Bowling  
**Ranch Herdsman & Co-Manager:** Melvin Young - 580-761-9257  
**Ranch Location:** Fifteen miles NE of Newkirk, OK.  
**Herd:** 100 + - registered and 750 commercial cows  
**Bloodlines:** Primarily horned and some polled  
**Herd Sires:** BR Joe Domino 1014 ET, Churchill Jury 1150Y ET, UPS Advance 0906, \_D 408 Harland 410 134X ET, Churchill Outcross 290Z, Churchill Helton 2101Z  
**Sell:** 150+ commercial female pairs annually

**BRADLEY, Betsy**

**Ranch:** JAB Cattle Co.  
**Mailing Add.:** 8902 W. US Hwy. 69, Point, TX 75472  
**Res.:** 903-598-2961  
**Mobile:** 903-814-1775

**BRAGG, Mike and LaReshia**

**Ranch:** ML Cattle (Dallam Co.) Est. 2004  
**Mailing Add.:** 1923 Shawnee Trail, Dalhart, TX 79022  
**Res.:** 806-249-5367  
**Mobile:** 806-333-4486  
**Fax:** 806-244-7202  
**Email:** mlcattle@mlcattle.com  
**Website:** www.mlcattle.com  
**Ranch Location:** Thirteen miles east of Texline, Texas.  
**Herd:** 60 registered cows  
**Bloodlines:** Advance, Line One, Mark Domino and Pure Gold  
**Herd Sires:** Churchill Sensation 429B, Churchill Sensation 434B, JCS Icon 0261 and JCS 310 Domino 5849 ET  
**Sell:** 10 bulls and 20 females annually

**BRAINARD Cattle Company LLC**

**Ranch:** Brainard Cattle Co. LLC  
**Mailing Add.:** P.O. Box 661, Pampa, TX 79066  
**Res.:** 806-669-6124  
**Email:** brainardcattle@hotmail.com  
**Ranch Herdsman:** E.S.F. Brainard II; 806-898-1026

**Ranch Location:** Hemphill, Roberts, Hutchinson and Lipscomb Counties.  
**Herd:** 2000 commercial cows  
**Herd Sires:** From CK Ranch, Indian Mound Ranch, B&C Cattle Co. and Harland Herefords  
**Sell:** 575 steers and 400 heifers annually

**BRAINARD Cattle Co. - See also E.S.F. "Swasey" Brainard II****BRAINARD Cattle Co. - See also Stephen and Berklee Clements****BRAINARD II, E.S.F. "Swasey"**

**Mailing Add.:** 11287 CR I, Pampa, TX 79076  
**Res.:** 806-669-6124

**BRANDON, Charlie**

**Ranch:** Brandon Farms  
**Mailing Add.:** 2201 West Brake Rd., Newkirk, OK 74647

**BREEDING, Bill and Chad**

**Ranch:** B&C Cattle Co. (Roberts Co.) Est. 1955  
**Mailing Add.:** P.O. Box 186, Miami, TX 79059 (Bill)  
**Mailing Add.:** P.O. Box 334, Miami, TX 79059 (Chad)  
**Res./Fax:** 806-868-4661  
**Mobile:** (Bill) 806-662-2406  
**Mobile:** (Chad) 806-570-9554  
**Email:** breeder@amaonline.com  
**Ranch Mgr./Herdsman:** Chad Breeding  
**Ranch Location:** Headquarters just west of Miami on US Hwy. 60  
**Herd:** 175 registered and 100 commercial cows  
**Bloodlines:** Mark Donald, L1, On-Line, Rambo and Top Gun  
**Herd Sires:** 2 Rambo sons, 2 Top Gun sons and Bounty Hunter sons  
**Sell:** 75 bulls and 50 females annually

**BREINER, David**

**Ranch:** Mill Creek Ranch  
**Mailing Add.:** 20635 Hessdale Rd., Alma, KS 66401  
**Res.:** (David) 785-449-2841  
**Mobile:** 785-456-4790  
**Mobile:** Chad Breiner 785-564-2091  
**Mobile:** Ryan Breiner 785-207-3070  
**Email:** millcreekranch@embarqmail.com  
**Website:** www.millcreekranch.com  
**Herd:** 200 registered and 200 commercial cows  
**Bloodlines:** Mark Donald, Line 1 and King Ten  
**Herd Sires:** CJH Harland 408, MCR Blue-stem 977 MCR Trust Harland 364, SR Sustain 65C, KCF Bennett X51 Z417, GV CMR 8553 MR 156T Z100 and MCR About Time 242 2114; A.I. Sires - 10Y, 8Y, 177R, UPS Domino 9525 and Cow Boss199B

**BREWER, Joni**

**Ranch:** Cherokee Ranch Breeders - Mini Herefords (Fannin Co.) Est. 2010  
**Mailing Add.:** 1047 CR 5025, Leonard, TX 75452  
**Mobile:** 972-571-0231  
**Email:** cherokeeranchbreeders@gmail.com  
**Website:** www.cherokeeranchbreeders.com  
**Ranch Manager:** Joni Brewer  
**Ranch Herdsman:** Chad Brewer  
**Herd:** 18 registered cows  
**Bloodlines:** KAP Odisy Quip and CRB Odisy XXX  
**Herd Sires:** KAP Odisy Quip  
**Sell:** 10 bulls and 3 females annually

**BRIDWELL Ranches, J.S.**

**Ranch:** (Archer, Clay, Crosby, Deaf Smith, Hartley, Oldham Cos.)  
**Mailing Add.:** P.O. Box 1830, Wichita Falls, TX 76307  
**Res.:** 940-723-4351

**BRIGHT, James and Cherie**

**Ranch:** Le Grand Hereford Ranch  
**Mailing Add.:** P.O. Box 325, Crockett, TX 75835  
**Res.:** 209-761-9833

**BRITE Ranch**

**Ranch:** (Presidio Co.) Est. 1885  
**Mailing Add.:** P.O. Box 1139, Marfa, TX 79843  
**Res.:** 432-358-4600  
**Mobile:** 432-556-4600  
**Fax:** 432-358-4603  
**Email:** jimwhite@bigbend.net  
**Website:** www.briteranch.com  
**Ranch Manager:** Jim White III  
**Ranch Location:** Presidio County, West Texas.  
**Herd:** Commercial line bred for 102 years

**BROWN, Cindy; Jason and Lori Brown**

**Ranch:** JC Cattle Co. (Geary Co., KS)  
**Mailing Add.:** 2769 Humboldt Creek Rd., Dwight, KS 66849 (Jason and Lori)  
**Ranch Add.:** 2437 Stahl Rd., Junction City, KS 66441  
**Res.:** 785-761-8984 (Cindy)  
**Res.:** 785-770-7469 (Lori)  
**Ranch:** 785-223-7684 (Jason)  
**Fax:** 785-499-5518  
**Email:** jccustom\_harvesting@yahoo.com  
**Ranch Location:** 13 miles SE of Junction City on Hwy. 57.  
**Herd:** 125 registered and 200 commercial cows  
**Bloodlines:** L1 horned Hereford - Oxley bloodline solid foundation maternal breeding  
**Herd Sires:** GO Larry W26, JL Outbreak 0556, ECR 7195 Domino 0272 ET; A.I - ECR L18 Extra Deep 9279  
**Sell:** 10-15 bulls and a select few females annually

**BRUMLEY, Don**

**Ranch:** Brumley Farms  
**Mailing Add.:** P.O. Box 239, Orovado, NV 89425  
**Res.:** 775-272-3152  
**Mobile:** 209-479-0287

**BRYMER, William**

**Ranch:** Brymer Ranch (Burleson Co.) Est. 2003  
**Mailing Add.:** P.O. Box 9060, College Station, TX 77842  
**Ranch Add.:** 5765 CR 316, Caldwell, TX 77836  
**Res.:** 979-567-0775  
**Ranch:** 979-595-7451  
**Email:** williambrymer@yahoo.com  
**Ranch Manager:** William Brymer  
**Ranch Location:** Caldwell, TX  
**Herd:** 25 registered and 45 commercial cows  
**Bloodlines:** Advance, CL 1 Domino, Masterplan, Steadfast and GO Revolution  
**Herd Sires:** RCR GO Advance J01134 and RCR SF MR BR Harley 00017  
**Sell:** 10 bulls and 10 females annually

**BUCHHOLZ, Gary and Kathy**

**Ranch:** GKB Cattle Co. (Ellis Co.) Est. 1997  
**Mailing Add.:** P.O. Box 2807, Waxahachie, TX 75168-8807  
**Mobile:** (Gary) 214-537-1285  
**Email:** gary@gkbcattle.com  
**Website:** www.gkbcattle.com  
**Facebook:** www.facebook.com/gkbcattle  
**Herdsman:** Jay Creamer, 254-707-2199  
**Operations:** Matt Eskew, 479-721-9883  
**Location:** 1315 West Rd., Waxahachie, TX (near I-35E) Seven miles south of Waxahachie off of FM 55.  
**Herd:** 150 registered and 75 commercial cows  
**Bloodlines:** Pure Gold, Line One and Key-note  
**Herd Sires:** NJW 98S R117 Ribeye 88X ET  
**Sell:** 50 bulls and 20 females annually

**BUCK, Jiri**

**Ranch:** Buck Cattle Co. (Marshall Co., OK)  
**Mailing Add.:** 18478 Cattle Dr., Madill, OK 73446  
**Res.:** 580-795-4865  
**Email:** jiri@buckcattle.com  
**Website:** www.buckcattle.com  
**Facebook:** Buck Cattle Co.  
**Ranch Location:** 18 miles east of I-35 on Hwy. 70 or 4 miles west of Madill on Hwy. 70 then 1/2 mile south.

**BULLINGER, Ryan and Donna**

**Ranch:** Bullinger Herefords (Clay Co.) Est. 2006  
**Mailing Add.:** 715 W. South St., Henrietta, TX 76365  
**Mobile:** 940-923-6708  
**Email:** bullingerherefords@gmail.com  
**Herd:** 65 registered cows  
**Bloodlines:** Line One  
**Herd Sires:** FS Advance 4012B ET, IMR Bar-S- MR 216 474 ET, IMR 408 Harland 9038W ET, KB L1 Domino 461B; A.I. - HH Advance 1207Y, CL 1 Domino 2121Z and CL 1 Domino 2215Z 1ET  
**Sell:** 15-20 bulls and 10 females annually

**BURNS, Phillip**

**Ranch:** Burns Farm  
**Mailing Add.:** 12733 Old St. Hwy 28, Pikeville, TN 37367  
**Mobile:** 615-477-5668  
**Office:** 423-447-3092  
**Email:** burnsfarms@gmail.com  
**Facebook:** Burns Farms  
**Website:** www.Burnsfarms.com  
**Ranch Manager:** David Burns  
**Ranch Herdsman:** Matt Nipper  
**Herd:** 300 registered ad 150 commercial cows  
**Sell:** 150 bulls and 100 females annually

**BUTLER, Elbert, Bobbette and Brett**

**Ranch:** Butler Farms (Navarro Co.) Est. 1984  
**Mailing Add.:** 17401 W. Hwy. 22, Frost, TX 76641  
**Res.:** 903-682-4101  
**Ranch Location:** One half mile east of Frost on Hwy. 22.  
**Herd:** 30 registered and 40 commercial cows  
**Bloodlines:** CL Domino 373, Boomer, Thunder, Domino 8007 and Online  
**Herd Sires:** A.I. to the prominent bulls in the breed  
**Sell:** 2 bulls and 2 females annually

**C2 Cattle Co. - See Louie and Helen Carroll**

**CABEZA Creek Ranch- See P.A. Albrecht**

**CABLE, William and Rosemary**

**Ranch:** Uinta Farms, LLC (Smith Co.) Est. 2005  
**Mailing Add.:** 17821 Oak Forest Dr., Flint, TX 75762  
**Ranch Add.:** 4498 FM 344 East, Tyler, TX 75703  
**Res.:** 903-894-8789  
**Ranch:** 540-470-0518  
**Email:** brcable@gmail.com  
**Ranch Location:** 2 miles east on 344 from St. Hwy. 69  
**Herd:** 28 registered cows  
**Sell:** 4 bulls and 3 females annually

**CANNEDY, Greg – See *Prairie Meadow Herefords*****CARROLL, Louie and Helen**

**Ranch:** C2 Cattle Co. (Frio Co.) Est. 1975  
**Mailing Add.:** 503 E. Trinity, Pearsall, TX 78061-3336  
**Res.:** 830-334-2973  
**Mobile:** 830-334-7864  
**Ranch Location:** Twelve miles west of Dilley on St. Hwy 85.  
**Herd:** 40 registered and 30 commercial cows  
**Bloodlines:** Line Ones  
**Herd Sires:** HH Advance 1141Y, CL 1 Domino 0117X 1ET, CL 1 Domino 3128A 1ET, HH Advance 3110 A, CL1 Domino 4165B 1ET and HH Advance 4238B  
**Sell:** 10 bulls annually

**CARVER Herefords**

**Ranch:** (Hale Co.) Est. 1986  
**Address (Res.):** 1602 Ave. J, Abernathy, TX 79311  
**Mailing Add.:** P.O. Box 210, Cotton Center, TX 79021  
**Office:** 806-879-2166  
**Mobile:** (David) 806-292-4444  
**Mobile:** (Jim Bob) 806-679-2370  
**Ranch Manager:** Jim Bob and David Carver  
**Ranch Location:** Cotton Center and Canyon, TX.  
**Herd:** 75 registered cows  
**Bloodlines:** Line One and Domino  
**Herd Sires:** Chaos, CM BR Cornerstone ET, Pioneer, Domino 5123; A.I. - Desert Edge, Hallmark and Reality  
**Sell:** Show steers, heifers and bulls

**CASE, Pete**

**Ranch:** Case Ranch (Schleicher Co.) Est. 1941  
**Mailing Add.:** P.O. Box 1218, Eldorado, TX 76936-1218  
**Ranch/Ofc.:** 325-853-3094  
**Mobile:** (Pete) 325-650-6209  
**Fax:** 325-853-2654  
**Email:** pete@caseranch.com  
**Website:** www.caseranch.com  
**Ranch Manager:** Pete Case - 325-853-3094  
**Ranch Location:** Fifteen miles North West of Eldorado on Ranch Rd. 915 or three miles west of Mertzon on US 67. Turn left or SW on Ranch Rd. 915, go 15 miles. Sign at ranch.  
**Herd:** 150 registered cows  
**Bloodlines:** Hard Drive, Sandman, Homebuilder, Mark Donald, Duke, Standard Lad, Line One and Neon  
**Herd Sires:** BB Pinstripe 3087, SR Saga 320X, BB 1065 Domino 5077 and UPS Neon 6198  
**Sell:** 40 bulls and 30 females annually

**CASTELLI, Kevin and Cheryl**

**Ranch:** R- Place Ranch (Navarro Co.) Est. 2012  
**Mailing Add.:** P.O. Box 130, Powell, TX 75153  
**Ranch Add.:** 3599 N.E. CR 3110, Kerens, TX 75144  
**Res.:** 903-851-1944  
**Email:** kevincastelli@sbcglobal.net  
**Bloodlines:** Line One

**CATTO-Gage Ranch**

**Ranch:** Mrs. Joan N. Kelleher (Kendall Co.)  
**Mailing Add.:** P.O. Box 12170, San Antonio, TX 78212  
**Ranch:** 830-336-4503  
**Office:** 210-229-1975  
**Ranch Manager:** Dwayne Lowak, P.O. Box 388, Kendalia, TX 78027  
**Ranch Location:** Fifty miles north of San Antonio. Take Hwy. 281 north and go nine miles after crossing Guadalupe River. Turn left on FM 473 to Kendalia and continue on Hwy. 473 about three miles and turn left through high fence at Catto-Gage sign.  
**Herd:** 100 commercial cows

**CHASTAIN, Jack and Lyn; Lee, Candace, Jackson and Griffin Chastain**

**Ranch:** Mockingbird Hill (Palo Pinto Co.) Est. 1854  
**Mailing Add. (Ranch):** P.O. Box 516, Mineral Wells, TX 76067  
**Mailing Add. (Res.):** 3924 Burkett Drive, Fort Worth, TX 76116  
**Ranch:** 940-325-2033  
**Res.:** 817-244-2637  
**Mobile:** 817-821-3544  
**Email:** jackchastain@sbcglobal.net  
**Ranch Location:** Ten miles south of Mineral Wells on Hwy. 281 or five miles north of I-20 on Hwy. 281. Headquarters one-quarter mile north of Dobbs Valley Church at 1265 Dobbs Valley Road.  
**Herd:** 50 registered cows  
**Bloodlines:** Line One and Mark Donald  
**Herd Sires:** NJW 73S 980 Hutton 109Z ET, BR Alex Domino 1122, LED 028X Sensational 2057Z ET, ILR Red Bull 423B and UPS Domino 6219  
**Sell:** Heifer calves for show prospects, & open and bred heifers annually, plus a few select bulls

**CHEEK, Steve**

**Ranch:** Cheek "Fly'n C" Farms (Hardeman & Wilbarger Cos.) Est. 1977  
**Mailing Add.:** 502 Ave. K South, Chillicothe, TX 79225  
**Res./Ofc.:** 940-852-5616  
**Mobile:** 940-839-6808  
**Ranch Location:** Chillicothe, TX  
**Herd:** 120 registered and 20 commercial cows  
**Sell:** 15 bulls annually

**CHITSEY, Faustine and Clint**

**Ranch:** F4 Herefords (Titus Co.) Est. 2012  
**Mailing Add.:** P.O. Box 984, Georgetown, TX 78627  
**Mobile:** (Faustine) 903-575-8368  
**Mobile:** (Clint) 903-575-7893  
**Facebook:** facebook.com/f4herefords  
**Herd:** 18 registered cows

**CHITWOOD, Jr., Glenn C.**

**Ranch:** Chitwood Herefords (Clay Co.)  
**Mailing Add.:** 1401 Holliday, Ste. 208, Wichita Falls, TX 76301  
**Ranch Add.:** 154 Tippecanoe, Wichita Falls, TX 76310  
**Office:** 940-723-5527  
**Fax:** 940-723-9460  
**Ranch Location:** Clay county  
**Email:** prairiedominos@gmail.com  
**Website:** www.prairiedominos.com  
**Facebook:** Chitwood Herefords  
**Herd:** 80 registered and 20 commercial cows  
**Bloodlines:** Line One Domino  
**Herd Sires:** CL 1 Domino 065X, L1 Domino 14038, GC Prairie Domino IA, CO L1 Domino 847U and CL 1 Domino 501  
**Sell:** 30 bulls and 10 females annually

**CLEMENTS, Stephen and Berklee**

**Ranch:** Brainard Cattle Co. (Hemphill, Hutchinson, Lipscomb & Roberts Cos.)  
**Mailing Add.:** P.O. Box 636, Pampa, TX 79066-0636  
**Res.:** 806-419-3033  
**Mobile:** 806-662-7535  
**Email:** klements@nts-online.net

**COATES, Steve Wayne**

**Ranch:** Coates Ranch Co. (Reagan Co.) Est. 1927  
**Mailing Add.:** P.O. Box 645, Mertzon, TX 76941  
**Res.:** 325-835-2531  
**Email:** scoatesjr@yahoo.com  
**Website:** www.coatesranch.com  
**Ranch Manager:** Logan Furlong  
**Ranch Location:** Five miles north of Big Lake on Hwy. 137.  
**Herd:** 500 registered cows  
**Bloodlines:** Line One and Anxiety 4th  
**Herd Sires:** CRC Domino 10068, HH Advance 3013A, CRC Domino 12130, L1 Domino 08542, CRC Domino 11086 and CL1 Domino 9107W 1ET

**COLE, David**

**Ranch:** Cole Polled Herefords (Jim Wells Co.) Est. 2009  
**Mailing Add.:** 851 South CR 305, Orange Grove, TX 78372  
**Res.:** 361-384-2620  
**Email:** dave@colepolledherefords.com  
**Website:** www.colepolledherefords.com  
**Herd:** 5 registered and 3 commercial cows  
**Bloodlines:** Mohican, Anchor and Grandview

**COLLINS, Larry**

**Ranch:** Collins Cattle Co. (Cass Co.) Est. 1947  
**Mailing Add.:** 316 Crestview, Hughes Springs, TX 75656  
**Ranch Add.:** 315 CR 2994, Hughes Springs, TX 75656  
**Res.:** 903-639-3253  
**Ranch/Ofc.:** 903-736-3599  
**Email:** LRambo549@aol.com  
**Ranch Manager:** Larry Collins  
**Ranch Location:** CR 2994, Hughes Springs, TX 75656  
**Herd:** 30 registered cows  
**Bloodlines:** Mark Donald and Line One  
**Herd Sires:** K Big Abe 234 (43339021) and K Advance Extra 2127 (43339015)

**COLYER, Guy and Sherry**

**Ranch:** Colyer Herefords, Inc.  
**Mailing Add.:** 31058 Colyer Rd., Bruneau, ID 83604  
**Mobile:** 208-599-0340  
**Res.:** 208-845-2313  
**Fax:** 208-845-2314  
**Email:** guy@hereford.com  
**Website:** www.hereford.com  
**Ranch Location:** 1 hour from Boise, Idaho  
**Herd:** 500 registered cows  
**Bloodlines:** Ribeye 88X, Pure Gold and Line One  
**Herd Sires:** Miles McKee, 88X, Stockman, Wildcat and 5280  
**Sell:** 200 bulls and 120 females annually

**COPELAND, Clifford, Cliff and Matt**

**Ranch:** Copeland & Sons LLC (Union Co., NM) Est. 1943  
**Mailing Add.:** 859 Romero Rd., Nara Visa, NM 88430  
**Res.:** 575-633-2800  
**Mobile:** 575-403-8123 (Cliff)  
**Mobile:** 580-336-8284 (Matt)  
**Email:** c3copeland@plateautel.net  
**Website:** www.copelandherefords.com  
**Ranch Herdsman:** Alyssa Fee  
**Ranch Location:** 18 miles north of Nara Visa, NM on State Rd. 402.  
**Herd:** 120 registered and 350 commercial cows

**CORDER, Perry**

**Ranch:** LC Ranch (Houston Co.) Est. 1919  
**Mailing Add.:** 8899 St. Hwy. 7 West, Crockett, TX 75835  
**Res./Ranch:** 936-544-2764  
**Mobile:** 936-222-2272  
**Fax:** 936-544-2763  
**Email:** lcranch@hcecwildblue.com  
**Ranch Location:** 9 miles west of Crockett, TX on Hwy. 7.  
**Herd:** 54 registered and 585 commercial cows  
**Herd Sires:** LC Bold Trinity 1301 and LC Red Hills General W200 Y202

**COTTONWOOD Hereford Ranch**

**Ranch:** Jane Meadows and Sylvia Blankenship, owners (Johnson Co.) Est. 1950  
**Mailing Add.:** 9801 W. FM 4, Godley, TX 76044  
**Res.:** 817-389-3671  
**Ranch Location:** Eleven miles west of Cleburne on FM 4.  
**Herd:** Purebred cows  
**Bloodlines:** Mill Iron

**COWDEN, Linda**

**Ranch:** Cross Bar Ranch and Live Oaks Ranches (Midland, Andrews, Martin & Taylor Cos.) Est. 1921  
**Mailing Add.:** 5 Lakes Dr., Midland, TX 79705  
**Res./Ranch:** 432-682-5659  
**Fax:** 432-682-7388  
**Email:** linda.cowden@att.net  
**Ranch Manager:** Allison Lillis  
**Herd:** 200 commercial cows

**COX, Franklin L.**

**Ranch:** Cox Ranch (Harris Co.)  
**Mailing Add.:** 11922 Holderrieth Rd., Tomball, TX 77375  
**Res.:** 281-351-6080  
**Email:** rancher06@sbcglobal.net

**COX, Morgan and Jonama Cox Myrick**

**Ranch:** Cox Cattle Company (Martin Co.) Est. 1938  
**Mailing Add.:** P.O. Box 11, Tarzan, TX 79783  
**Res.:** 432-458-3350  
**Ranch:** 432-213-1235 (Morgan)  
**Office:** 432-238-6219 (Jonama)  
**Ranch Manager:** Morgan Cox  
**Ranch Herdsman:** Jonama Myrick  
**Ranch Location:** 2 miles west of Tarzan on St. Hwy. 176 to CR 2601, then 0.7 miles north to sign.  
**Herd:** 80 commercial cows  
**Bloodline:** Line One  
**Sell:** Show steers and commercial heifers

**CURRY Herefords**

**Ranch:** Curtis, Ted and Steven (Okfuskee Co., OK)  
**Mailing Add.:** 100134 Hwy. 56, Okemah, OK 74859-5024 (Ted)  
**Mailing Add.:** 498 Big Horn Rd., McAlester, OK 74501 (Curtis)  
**Mobile (Curtis):** 918-521-4629  
**Mobile (Ted):** 918-716-0131  
**Mobile (Steven):** 918-623-6677  
**Email:** curryherefords@gmail.com  
**Website:** www.curryherefords.com  
**Ranch Location:** Ten miles north of Okemah on Hwy. 56.  
**Herd:** 100 registered cows  
**Bloodlines:** Line One  
**Herd Sires:** HH Advance 9075W ET, CH OK Advance Shadow 0115 ET, HH Advance 9144W; A.I. - H Excel 8051, NJW Hometown 10Y, 88X and Delhawk Kahuna  
**Sell:** 35 bulls and 10 females annually

**D Bar B Cattle Co— See Beverly Baetge****DANGELMAYR Bros.**

**Ranch:** Dangelmayr Bros. Ranch (Cooke & Montague Cos., TX; Jefferson Co., OK) Est. 1893  
**Mailing Add.:** 1470 CR 355, Muenster, TX 76252  
**Ranch:** 940-759-4236  
**Email:** jdranch@cooke.net

**DANIELS, Angela and Scanlon**

**Ranch:** Circle H Headquarters (Hartley Co.) Est. 2004  
**Mailing Add.:** P.O. Box 1150, Dalhart, TX 79022  
**Ranch Add.:** 3216 US Hwy. 54, Dalhart, TX 79022  
**Res.:** 806-333-2829  
**Office:** 806-244-7851  
**Fax:** 806-244-7852  
**Email:** angela@circleh.info or scanlon@circleh.info  
**Website:** www.circleh.info  
**Herd:** 40 registered and 30 commercial cows  
**Herd Sires:** TH 49U 719T Sheyanne 3X, THR Thor 4029 and KCF Bennett Revolution X51

**DARNELL, Jeep**

**Mailing Add.:** 5205 Spruce Creek Lane, El Paso, TX 79932  
**Office:** 915-532-2442  
**Email:** jedarnell@jdarnell.com

**DARNELL, Jim**

**Ranch:** Bar J Bar Hereford Ranch (El Paso Co.; Doña Ana Co., NM; Woods Co., OK) Est. 1991  
**Mailing Add. (Ranch):** 5 Paseo de Paz Ln., El Paso, TX 79932  
**Mailing Add. (Other):** 310 N. Mesa, Suite 212, El Paso, TX 79901  
**Office:** 915-532-2442  
**Res.:** 915-877-2535  
**Mobile (Jim):** 915-479-5299  
**Mobile (Sue):** 915-549-2534  
**Fax:** 915-877-2057  
**Email:** barjbarherefords@aol.com  
**Ranch Location:** North of El Paso and west of the Rio Grande off Gardner Road.  
**Herd:** 80 registered and 23 commercial cows  
**Bloodlines:** Line One  
**Herd Sires:** L1 Domino 11566, L1 Domino 0091, L1 Domino 4408, L1 Domino 0670 and L1 Domino 0700  
**Sell:** 10 bulls and 20 females annually

**DAUER, Justin**

**Ranch:** Dauer Herefords (Carson Co.) Est. 1934  
**Mailing Add.:** P.O. Box 982, Panhandle, TX 79068  
**Res.:** 806-537-5294  
**Office:** 806-683-7073  
**Email:** justindauer@amaonline.com  
**Ranch Location:** Two miles southeast of Panhandle, 997 County Road P.  
**Herd:** 85 registered and 250 commercial cows  
**Sell:** 30 bulls and 30 females annually. Continuing a legacy of quality cattle bred and priced with the commercial cattleman in mind.

**DAVIS, Paul**

**Ranch:** Three D Ranch (Rockwall Co.) Est. 1987  
**Mailing Add. (Ranch):** Rt. 1 Box 242-M, Rockwall, TX 75087  
**Mailing Add. (Other):** 510 Turtle Cove, Ste. 210, Rockwall, TX 75087  
**Res.:** (Michael) 903-885-8981  
**Mobile:** (Michael) 903-348-7049  
**Ranch:** 972-771-3396  
**Email:** mrcattle326@suddenlink.net  
**Ranch Manager:** Michael Hawkins  
**Ranch Location:** Three and one-half miles south of I-30 on Hwy. 205 and right on Davis Lane.  
**Herd:** 25 registered and 10 commercial cows  
**Bloodline:** Line One and Mark Donald  
**Herd Sires:** MS CJ L1 Dom 09616  
**Sell:** 10 females annually

**DAVIS, Robert E.**

**Ranch:** Davis Stock Farm (Tarrant Co.) Est. 1995  
**Mailing Add.:** 4108 Baybrook, Midland, TX 79707  
**Ranch Add.:** 3284 Old Granbury Rd., Crowley, TX 76036  
**Res.:** 432-697-4891

**DAY, Kirbie**

**Ranch:** KLD Herefords (Ellis Co.) Est. 1999  
**Mailing Add.:** 658 Angus Rd., Waxahachie, TX 75167  
**Res.:** 972-935-0868  
**Ranch:** 214-325-3860  
**Office:** 972-921-7773  
**Fax:** 972-935-0880  
**Email:** kirbie\_day@yahoo.com  
**Ranch Herdsman:** Mark Kelley; 214-662-2885  
**Ranch Location:** 7 miles west of I-35E off of FM 1446.  
**Herd:** 25 registered cows  
**Bloodlines:** mainly Online based cowherd with a large focus on embryo transfer  
**Herd Sires:** Unleashed; A.I. - About Time, BNR Currency, BR TNT, RW Hammer  
**Sell:** 10 bulls and 15 females annually

**DAY, Richard C. and Sheila J.**

**Ranch:** Day Herefords (Murray Co., OK) Est. 1962  
**Ranch:** Day Herefords (Callahan Co., TX)  
**Mailing Add.:** 3284 State Hwy. 1 W, Roff, OK 74865-9422  
**Mailing Add.:** 9405 Hwy. 36 South, Abilene, TX 79602  
**Res.:** 580-456-7567  
**Email:** day972@aol.com  
**Ranch Location (OK):** Eight and one half miles N.E. of Sulphur or 5 miles S. of Roff on Oklahoma Hwy. 1 at Hickory.  
**Ranch Location (TX):** Nine miles SE of Abilene on Hwy. 36.  
**Ranch Manager (Texas):** Jacob Day  
**Herd:** 80 registered cows, no commercial cows except sale heifers  
**Bloodlines:** Hazlett  
**Herd Sires:** Rupert Tone, Major Rupert and Tcaldo Tone  
**Sell:** 20 bulls, 20 commercial females and 30 steers annually

**DAY, Rusty and Katie Jo; Ryder and Riggins**

**Ranch:** Day Show Cattle (Terry Co.) Est. 1991  
**Mailing Add.:** 415 FM 303, Meadow, TX 79345  
**Res.:** 806-585-6357  
**Ranch:** 806-638-0063  
**Email:** rusty@dayshowcattle.com  
**Website:** www.dayshowcattle.com  
**Ranch Location:** Fourteen miles west of Meadow on FM 211.  
**Herd:** 5 registered and 90 commercial cows  
**Bloodlines:** Anxiety IV, Cannon and Sniper  
**Herd Sires:** Sniper, Ty II and Tator  
**Sell:** 50 bulls and 35 females annually

**DEBTER, Glynn**

**Ranch:** Debter Hereford Farm, LLC (Marshall Co., AL)  
**Mailing Add.:** 4134 Co. Hwy. 30, Horton, AL 35980  
**Glynn Debter:** 205-429-2040  
**Perry Debter:** 205-429-4415  
**Fax:** 205-429-3553  
**Email:** debterfarm@otelco.net  
**Ranch Location:** 50 miles north of Birmingham; 40 miles south of Huntsville; 25 miles east of Cullman; and 25 miles west of Gadsden. Look for farm signs on Hwy. 79 (mile marker 46) and Hwy. 278 (mile marker 104).

**DENNIS, Billie**

**Ranch:** Don Dennis Ranches (Jefferson Co., OK) Est. 1917  
**Mailing Add. (Ranch):** HC 69, Box 60, Grady, OK 73569  
**Mailing Add. (Res.):** 1831 Sunset Pk Terr., Ardmore, OK 73401  
**Res.:** 580-223-7562  
**Office:** 580-662-3243  
**Ranch:** 580-662-3163  
**Fax:** 580-662-2846  
**Ranch Manager:** Randy Howard  
**Ranch Herdsman:** Roy Zavala  
**Ranch Location:** Thirty-five miles west of Marietta, OK. on SH 32; 20 miles southwest of Ringling, OK.  
**Herd:** 200 registered cows  
**Bloodlines:** King Ten, Patriot, 1087 and Power House  
**Herd Sires:** OXH Thunder 5180, D Mark Dixon 7025 and BB Hi Volt 4290  
**Sell:** 50 bulls and 50 females annually

**DENNY, Mike**

**Ranch:** Canyon Ranch (Callahan Co.) Est. 2001  
**Mailing Add.:** 2825 Pine St., Abilene, TX 79601  
**Res. Add.:** 1202 Elmwood Dr., Abilene, TX 79605  
**Res.:** 325-695-8018  
**Office:** 325-673-2556  
**Ranch:** 325-529-5571  
**Fax:** 325-675-6603  
**Email:** mdenny@batjer.com  
**Ranch Location:** Oplin, TX  
**Herd:** 10 registered and 11 commercial cows

**DENSON, Denny**

**Ranch:** Denson Land & Livestock LLC  
**Mailing Add.:** P.O. Box 157, Karnes City, TX 78118  
**Mobile:** 830-299-9661

**DENTON, Bob M. and Robyn**

**Ranch:** Denton Farm  
**Mailing Add.:** 7801 E. FM 4, Grandview, TX 76050  
**Res.:** 817-475-2062

**DIAMOND S Cattle Co.**

**Ranch:** (Parker and Palo Pinto Co.)  
**Mailing Add.:** 5007 Horseshoe Bend Rd., Weatherford, TX 76087-8539  
**Ranch Manager:** Cory Hall; 817-980-7475

**DIEZI, Daniel and Pam**

**Mailing Add.:** 1310 Penny Lake Dr., Wallis, TX 77485  
**Res.:** 979-478-7566  
**Mobile:** 979-997-1797  
**Email:** pamdiezi@gmail.com

**DOAK, Rick**

**Ranch:** Doak Cattle Co.  
**Mailing Add.:** 4511 FM 953, Cuero, TX 77954  
**Res.:** 361-243-1040

**DOMINEY, Sam**

**Ranch:** Whispering Pines (Walker Co.) Ext. 2000  
**Mailing Add.:** 3312B SH 19N, Huntsville, TX 77340  
**Res:** 936-594-3986  
**Office:** 936-291-3009

**DONOHU, Ralph – See W-D Hereford Farm****DOOLEY, Charles**

**Mailing Add.:** P.O. Box 421, Rio Vista, TX 76093

**DOUBLE Diamond Ranch**

**Ranch:** (Bastrop Co.)  
**Mailing Add.:** 281 Paint Creek Rd., McDade, TX 78650  
**Res.:** 512-273-2331  
**Mobile:** (Wendee Whitehead) 512-970-1595  
**Email:** drwendee@yahoo.com  
**Website:** www.whiteheadherefords.com  
**Ranch Location:** McDade, TX – 8 miles east of Elgin on 290  
**Herd:** 21 registered polled Herefords  
**Herd Sires:** TH 805U 102A Lambeau 174C and Mr Profitmaker (P606); A.I. - THM Durango

**DOUBLE L Cattle**

**Owner:** Tim and Erin Lockhart, Devon, Trevor and Braxton (Burlison Co.)  
**Mailing Add.:** 11070 CR 244, Caldwell, TX 77836  
**Mobile:** 979-204-4302 (Tim)  
**Mobile:** 979-220-8265 (Erin)  
**Email:** tim@cattleinmotion.com  
**Herd:** An elite herd of proven donors blended with cutting edge genetics.  
**Herd Sires:** Churchill Toro 507C ET and Churchill Manhattan 428B

**DOUBLE Springs Partnership, Ltd.**

**Ranch:** Flat Top Ranch (Bosque Co.) Est. 1879  
**Mailing Add. (Ranch):** 298 PR 2640-A, Walnut Springs, TX 76690  
**Ranch:** 254-797-3861  
**Fax:** 254-797-3861  
**Ranch Manager:** William Offutt  
**Ranch Herdsman:** Wayne Halbert  
**Ranch Location:** Three and one-half miles west of Walnut Springs on Flat Top Road.  
**Herd:** 70 Hereford and 280 cross-x commercial cows

**DOYLE Hereford Ranch**

**Ranch:** (Hunt Co.) Est. 1964  
**Mailing Add.:** P.O. Box 73, Wolfe City, TX 75496  
**Ranch./Ofc.:** 214-240-4538  
**Fax:** 972-767-4296  
**Email:** mdoyle0326@yahoo.com  
**Website:** www.doyleherefordranch.com  
**Ranch Location:** Seventeen miles due north of Greenville, TX on Hwy. 34, ½ mile north on 34 from Hwy. 11 and 34 intersection.  
**Herd:** 109 registered cows  
**Bloodlines:** Mark Donald and Line One  
**Herd Sires:** SR Diablo 613A, Churchill Domino 3179A, F Pioneer 926, K Big Abe 234, K Advance Extra 2127 and MCR Ranchers 408 Domino 216 ET  
**Sell:** 50 bulls and 25 females annually

**DRY Creek Herefords**

**Ranch:** Carl and Pat Schlinke, owners (Irion Co.) Est. 1982  
**Mailing Add.:** 3500 Dry Creek Rd., San Angelo, TX 76901  
**Res.:** 325-949-4006  
**Email:** schlinke@earthlink.net  
**Ranch Location:** Twenty-three miles west of San Angelo on FM 853, turn right on CR 411. Go 4.25 miles on CR 411 to ranch entrance on right with sign "Dry Creek Road".  
**Herd:** 50 registered cows  
**Bloodlines:** Line One  
**Herd Sires:** Churchill Domino 477B, DC 860U Tuff Stuff 102, SR Sustain 782Z and CJH 9005 Advance 420  
**Sell:** 12 bulls and 5 females annually

**DUDLEY Bros.**

**Ranch:** (Comanche Co.) Est. 1938  
**Mailing Add.:** P.O. Box 10, Comanche, TX 76442  
**Office:** 325-356-2284  
**Fax:** 325-356-3185  
**Email:** John@dudleybros.com  
**Website:** www.dudleybros.com  
**John E. Dudley:** 325-356-3767  
**Mobile:** 325-642-0745

**Tom R. Dudley:** 325-356-3918  
**Partners:** John E. & Ginger Dudley, Jim & Margaret Dudley, T.J. & Kerry Dudley, Julia Dudley Allison, Tom R. & Melissa Dudley, Ray & Monica Dudley, Harry & Rhonda Dudley

**Employees:** Lane Dudley; Ricky Hicks; Salomon Victoria

**Ranch Headquarters:** Comanche County Ranch - two miles west of Comanche on Hwys. 67 and 377.

**Herd:** 800 registered

**Herd Sires:** SR Sustain 764B, SR Sustain 664 ET, B Sensational 36B, Four L T32 Abe B4032, Churchill Advance 563C, DB 5216 Dom 0404, BR RA Copper 3009, BR Currency 3038, FS Advance 362A, BB 1050 Advance 4021, BB 159 Domino 4064, BF 408 Harland 2128, B&C Bounty 1244, BF Advancer L233Z, Churchill Domino 353A ET, BF Harland 0134, BR Domino 0107, IMR 9038 Adv 1036Y, SR Top Deck 709W, F Vision 908 and TP MR Diamond 004

**Sell:** 150 bulls, Production Sale and 180 females Private Treaty

**DUFUR, Bill and Alan Dufur**

**Ranch:** Dufur Herefords (Bryan Co., OK) Est. 1970

**Mailing Add.:** P.O. Box 166, Caddo, OK 74729-0166

**Res./Ofc./Ranch:** 580-367-9910

**Mobile:** 580-920-6163

**Mobile:** 580-775-3830 (Alan)

**Fax:** 580-367-9911

**Ranch Manager:** Bill Dufur

**Ranch Location:** 3412 Double Springs Rd. - Four miles east of Caddo on Hwy. 22, headquarters located 1 mile south on Double Springs Rd.

**Herd:** 300 registered cows

**Bloodline:** Line One Dominos

**Herd Sires:** HH Advance 5040C, JA L1 Domino 5618C, JA L1 Domino 5803C, JA L1 Domino 485B, HH Advance 4201B, JA L1 Domino 3603A, DH L1 Domino 037, HH Advance 3127A, JA L1 Domino 1013Y, DH L1 Domino 963 (0157 son), HH Advance 2102Z, HH Advance 1006Y ET (8050U son), JA L1 Domino 1000Y; CL 1 Domino 7110T (CL 1 Domino 590R son) and JA L1 Domino 8211U (CL 1 Domino 555R son)

**Sell:** 150 bulls and 100 females annually

**DUNNAM, Vance**

**Ranch:** Dunnam Cattle Company (McLennan Co.)

**Mailing Add. (Ranch):** P.O. Box 8418, Waco, TX 76714-8418

**Mailing Add. (Res.):** 4125 W. Waco Dr., Waco, TX 76710

**EE Hereford Ranch - See Jo Ellard****EBELING, Mark and Stephanie**

**Ranch:** Hi View Ranch (Burnet Co.) Est. 2006

**Mailing Add.:** 4618 Park Rd. 4 S, Burnet, TX 78611

**Mobile:** 817-313-3368

**Email:** markstephanie@yahoo.com

**Ranch Location:** Five miles south of Burnet on Hwy. 281 to Park Road 4, go west, 4 miles to gate on right.

**ECKERT, Miles and Mary**

**Ranch:** Circle ME Ranch (Gaines Co.) Est. 1982

**Mailing Add.:** 16020 N. Wichita Ave., Gardendale, TX 79758

**Res.:** 432-563-2627

**Ofc./Ranch:** 432-559-9667

**Ranch Location:** Four miles south, one mile west of Seminole, TX and 7820 E. Goldenrod, Gardendale, TX.

**Herd:** 10 registered cows

**Bloodlines:** Line One

**Herd Sires:** OME L1 Domino 22Y

**ECHOLS, Dr. Tom and Lisa - See Muleshoe Ranch****EDGAR, B.G. and Agatha W.**

**Ranch:** Edgar Ranch (Brown Co.) Est. 1996

**Mailing Add.:** P.O. Box 68, Blanket, TX 76432

**Ranch Add.:** 4525 CR 295, Blanket, TX 76432

**Res.:** 254-842-6047

**Mobile:** 325-642-2651

**Email:** abedgar@cctc.net

**Ranch Location:** From Blanket, go south on FM 1467 for 3 miles; at CR 294 turn left for 1.75 miles; at CR 295 turn right for ¼ mile to first gate on right.

**Herd:** 70 registered cows

**Bloodlines:** Line One, Advance and Domino

**Herd Sires:** EL Advance 501, EL Advance 510, EL Advance 317 and EL Advance 202

**Sell:** 20 bulls and 20 females annually

**EDGAR, Stan**

**Mailing Add.:** 12360 FM 914, Stephenville, TX 76401

**Mobile:** 254-592-7809

**EDWARDS Family, Cass**

**Ranch:** T-Bar Ranch (Lynn Co.)

**Mailing Add.:** 999 US Hwy. 380, Tahoka, TX 79373

**Ranch:** 806-465-3278

**Office:** 817-731-8646

**EDWARDS III, John H. and Barbara**

**Ranch:** Edwards Ranch (Ward & Crane Cos.) Est. 1893

**Mailing Add.:** 301 Watermere Dr. #415, Southlake, TX 76092

**Ranch Add.:** P.O. Box 1147, Monahans, TX 79756

**Res.:** 817-461-0408

**Ranch:** 682-225-1840

**Fax:** 432-943-5752

**Ranch Manager:** Lee Edwards

**Ranch Location:** Three miles east of Monahans, TX; south of I-20 exchange 83.

**Herd:** 2 registered bulls & 35 commercial cows

**Bloodlines:** McKnight Ranch

**Herd Sires:** Jeff 42151173 407 and Jeff 42151173 603

**Sell:** 15 bulls and 15 females annually.

**ELLARD, Jo**

**Ranch:** EE Ranches, Inc. (Montgomery Co., MS) Est. 1983

**Ranch:** (Greenwood Co., KS) Est. 1994

**Mailing Add. (Res./Off.):** 4949 Keller Springs Rd., Addison, TX 75001

**Ranch (KS):** 620-658-4494

**Ranch Manager:** Jo Ellard

**Ranch Herdsman:** Ray Meyer

**Fax:** 972-852-8971

**Email:** ellard@sbcglobal.net

**Website:** www.eeranches.com

**Ranch Manager (KS):** Ray Meyer, Mgr.

**Ranch Location (MS):** One mile south of Winona on Hwy. 51.

**Ranch Location (KS):** Six miles north of Fredonia, KS on Hwy. 400 then 10 ½ miles west on 400, then 2.3 miles north off 400.

**Herd (MS):** 200 registered and 100 commercial cows

**Bloodlines:** Line One

**Herd Sires:** L1 Domino 03571, HH Advance 4154P ET, HH Advance 4055P, HH Advance 7199T, HH Advance 7121P and CL1 Domino 320N

**Sell:** 125 bulls and 50 females annually

**ELLIS, Larry and Sherri**

**Mailing Add.:** P.O. Box 157, LaWard, TX 77970

**Res.:** 361-782-8430

**ELROD, Thomas W.**

**Ranch:** Whittenburg Ranch

**Mailing Add.:** 4407 Green Tree Blvd. Midland, TX 79707

**Res.:** 432-638-2531

**ESTES, Virginia and Beau Estes**

**Ranch:** Button Estes Ranch, Ltd. (Midland Co.) Est. 1900

**Mailing Add.:** 2000 W. Tennessee Street, Midland, TX 79701

**Res.:** 432-683-1406

**Ranch:** 432-697-7223

**Office:** 432-683-1406

**Fax:** 432-570-7769

**Owners:** Virginia Estes and Beau Estes

**Ranch Location:** Five miles north of Midland at the end of Midland Drive, North & west of Green Tree Country Club.

**EXPRESS Ranches, Inc.**

**Mailing Add.:** 2202 North 11th St., Yukon, OK 79099

**Res.:** 405-350-0044

**FEAGIN, Ray**

**Ranch:** Feagin Herefords (Collin Co.)

**Mailing Add.:** P.O. Box 589, Farmersville, TX 75442

**Res.:** 972-784-7608

**Herd:** 95 registered and 3 commercial cows

**FEAGINS, J.C.**

**Ranch:** Feagins Cattle (Collins Co.) Est. 1991

**Mailing Add.:** 7796 Clay Dr., Blue Ridge, TX 75424

**Res./Ranch:** 214-533-9502

**Email:** feagins@ti.com

**Website:** feaginscattle.com

**Facebook:** J.C. Feagins

**Herd:** 28 registered and 8 commercial cows

**Bloodlines:** DM BR L1 Domino 146, BR Moler ET, Remittal Online 122, GO 3196 Advance, Cracker Jack, and Purple Milsap

**Herd Sires:** BHF Delhawk Merit 1138 ET

**Sell:** 6 bulls and 25 females annually

**FEHLMAN, Kati**

**Ranch:** KT Herefords  
**Mailing Add.:** 3680 Union Rd., Junction City, KS 66441  
**Res.:** 785-238-5752

**FIELDING, Tracie**

**Ranch:** Cow Creek Ranch (Goliad Co.) Est. 1978  
**Mailing Add.:** P.O. Box 126, Weesatche, TX 77993  
**Res.:** 361-564-9713  
**Mobile:** 361-648-1101  
**Email:** cowcreekranch@wildblue.net  
**Ranch Location:** 2090 W. FM 884; Two miles west of Weesatche off Hwy. 884  
**Herd:** 110 registered Herefords  
**Bloodlines:** Line One, Advance and Mark Don  
**Herd Sires:** CJ L1 Domino 08575  
**Sell:** 10 bulls; 15 females and 50 F1 heifers annually

**FLAT Top Ranch – See Double Springs Partnership, Ltd.****FLOYD, James and Dena**

**Ranch:** Floyd Cattle Co. (Winkler & Ward Co.) Est. 2008  
**Mailing Add.:** P.O. Box 863, Wink, TX 79789  
**Res.:** 432-940-1162  
**Email:** floyd.dena@yahoo.com  
**Website:** www.masseyherefordranch.com  
**Ranch Manager:** James Floyd  
**Ranch Location:** Seven miles southeast of Wink, Texas – 7 miles south of Wickett.  
**Herd:** 140 commercial cows

**FLYING S Herefords**

**Owners:** Jim Strode and James Strode (Erath Co.) Est. 1980  
**Mailing Add.:** 5950 Berkshire Lane, Ste. 875, Dallas, TX 75225  
**Mobile:** 214-533-9669  
**Ofc:** 214-361-6900  
**Ranch:** 254-823-6895  
**Fax:** 214-361-0049  
**Email:** james@flyingsherefords.com  
**Website:** www.flyingsherefords.com  
**Ranch Manager:** Rick Wilson  
**Ranch Herdsman:** James Strode  
**Ranch Location:** CR 194, Paluxy, TX 76467  
**Herd:** 120 registered cows and 40 recips  
**Bloodlines:** Line One, Advance and Domino  
**Herd Sires:** HH Advance 5107C ET, FS Advance 4012B ET, HH Advance 4052B ET, HH Advance 4101B, HH Advance 3006A, HH Advance 2125Z, HH Advance 2214Z ET, HH Advance 1098Y, HH Advance 1081Y ET, HH Advance 1059Y, HH Advance 0081X ET and HH Advance 0149X  
**Sell:** 50-60 bulls and 50-60 females annually

**FOREMAN, Larry C. and Janell**

**Ranch:** Foreman Herefords (Collin Co.) Est. 1990  
**Mailing Add.:** P.O. Box 833, Farmersville, TX 75442  
**Res.:** 972-784-2243 or 972-948-5603  
**Ranch Location:** Two miles east of Farmersville on CR 655 and CR 656.  
**Herd:** 20 registered and 10 commercial cows  
**Bloodlines:** Mark Donald and Line One  
**Herd Sires:** GO 3196 Advance S109, C –S Pure Gold 98170, Remitall Online 122L, NJW 98S R117 Ribeye 88X ET, TH122 711 Victor 719T and Star Mark 300C  
**Sell:** 5 bulls and 15 females annually

**FORREST, Lynn**

**Ranch:** Forrest Ranch (Lubbock Co.)  
**Mailing Add.:** 12019 E CR 7300, Slaton, TX 79364  
**Res.:** 806-842-3575  
**Mobile:** 806-549-3576  
**Email:** forrest.ranch@gmail.com  
**Ranch Location:** Six miles northeast of Slaton.

**FOSTER, Tom G. and Betty**

**Ranch:** Foster/Meeks Herefords (Grayson Co.)  
**Mailing Add.:** 5711 Sandusky Rd., Whitesboro, TX 76273  
**Res.:** 940-665-3452  
**Ranch:** 903-814-4083  
**Email:** tomworld3030@gmail.com  
**Ranch Manager:** Tom Foster  
**Ranch Herdsman:** Dakota Meeks  
**Ranch Location:** 10 miles Northwest of Whitesboro, Texas  
**Herd:** 10 registered cows  
**Bloodlines:** Domino 146, TH Tundra, Churchill Rancher, CRR About Time and Shock & Awe  
**Herd Sires:** H Victor Excel  
**Sell:** 3-6 bulls and 2-3 females annually

**FOUR L Hereford Farm**

**Mailing Add.:** 5190 Clay Farm Rd., Atwood, TN 38220  
**Res.:** 615-320-9402  
**Mobile:** (Tom Lane Jr.) 615-804-0500  
**Ranch Manager:** Albert Stone  
**Mobile:** (Albert) 931-200-0164  
**Email:** tomlane26@gmail.com  
**Email:** astone\_52@yahoo.com

**FREEMAN, Chris**

**Ranch:** F5 Ranch  
**Mailing Add.:** 931 VZ CR 2306, Canton, TX 75013  
**Res.:** 903-312-2816  
**Herd:** 30 registered cows

**FULGHAM, Jeff and Janet**

**Ranch:** Rafter F Farm  
**Mailing Add.:** P.O. Box 103, Brownsboro, TX 75756  
**Mobile:** 903-286-2300

**FUNK, Paul and Danny**

**Ranch:** Spearhead Ranch (Coryell Co.) Est. 1995  
**Mailing Add.:** 525 County Rd. 51, Copperas Cove, TX 76522  
**Res./Fax:** 254-248-1915  
**Mobile:** 254-289-7657  
**Email:** butchfunk@gmail.com  
**Website:** www.spearheadranch.net  
**Ranch Manager:** Paul Funk  
**Ranch Herdsman:** Raymond Trejo  
**Ranch Location:** Twelve miles north of Copperas Cove, just off Hwy. 116 (call for instructions).  
**Herd:** 73 registered cows  
**Bloodlines:** Felton, Remitall and Sandhills  
**Herd Sires:** Spearhead R117 Brigadier X16; A.I. - KCF Bennett Strategy, Revolution 4R, Churchill Red Bull 200Z, Ribeye, Unleashed, Durango 4027 and 3027  
**Sell:** 20 bulls and 20 females annually

**FUSTON, Mike**

**Ranch:** Fuston Herefords (Hall Co.)  
**Mailing Add.:** P.O. Box 254, Turkey, TX 79261  
**Res.:** 806-423-1303  
**Mobile:** (Mike) 940-867-7336  
**Res.:** (Denny) 806-423-1118

**GABRIEL, Scott and Lisa Richerson**

**Ranch:** Sunrise in Sunset Ranch  
**Mailing Add.:** 3890 Fruitland Rd., Sunset, TX 76270  
**Res.:** 940-872-1580  
**Herd:** 12 registered cows

**GANN, Aaron**

**Ranch:** Trinity Farms (Titus Co.) Est. 1981  
**Mailing Add.:** 1051 CR 3240, Mt. Pleasant, TX 75455  
**Res.:** 903-563-4536  
**Email:** argtrinityfarms@yahoo.com  
**Ranch Location:** Four miles north of Mt. Pleasant.  
**Herd:** 40 registered and 10 commercial cows  
**Bloodlines:** Churchill Sensation 028X and 4005 Phalen 6095THR  
**Herd Sires:** Churchill Sensation 028X, Trinity Farms 402G Thor A116, HH Advance 9110W ET, UU Advance 0014, UU McCray 3052 and HH Advance 0132X  
**Sell:** 10 bulls and 10 females annually

**GARRETT, Dan– See GP Cattle Co.****GASAWAY, John L.**

**Ranch:** Lavaca Ranch (Bell Co.)  
**Mailing Add.:** 10887 Reeds Lake Rd., Rogers, TX 76569  
**Res.:** 254-642-7719

**gebhart, Susan; Matt and Erica Boyer; Roxane Gebhart**

**Ranch:** Beacon Hill Ranch (Mayes Co., OK) Est. 1909  
**Mailing Add.:** 1701 College Park Rd., Claremore, OK 74017  
**Res.:** 918-344-0791  
**Ranch:** 918-344-0622  
**Fax:** 888-818-6251  
**Email:** susan@beaconhillranch.com  
**Website:** www.beaconhillranch.com  
**Ranch Managers-Herdsman:** Matt & Erica Boyer  
**Ranch Location:** Two miles northwest of Langley, OK  
**Herd:** 75 registered and 25 commercial cows  
**Bloodlines:** Polled and Horned females bred for performance, maternal traits & balanced EPD's  
**Herd Sires:** Beacon Hill Jake (AA Heavyload son), Beacon Hill Doc Holliday (Hard Rock son) and Beacon Hill Miller (P606 son); A.I. - Hometown, Crackerjack, Bailout, Millsap, Shock-n-Awe, Shock Wave, S109, P606 and others

**GETHING, W.E.**

**Ranch:** Gething Ranch (Gray Co.) Est. 1885  
**Mailing Add.:** 1717 Mary Ellen, Pampa, TX 79065  
**Ranch Add.:** 13803 Gething Rd.  
**Res.:** 806-669-3925  
**Ranch Manager:** W.E. Gething  
**Ranch Location:** Southeast of Pampa, TX  
**Herd Sires:** IMR High Power Domino ET

**GIBBS, W. Paris Jr.**

**Ranch:** Davidson Creek Ranch (Burlleson Co.) Est. 1965  
**Mailing Add.:** Box 11, Caldwell, TX 77836  
**Res.:** 979-567-3740  
**Ranch Manager:** Terry Coble - 979-220-0650  
**Herd:** 90 Brahman cows and 30 Hereford cows  
**Herd Sires:** Powell Hereford bulls and J.D. Hudgins Brahman bulls  
**Sell:** 60 F1 females annually

**GLAZE, Dr. Andy and Sandra; Jordan Glaze**

**Ranch:** Glaze Herefords (Upshur Co.) Est. 1970  
**Mailing Add.:** P.O. Box 949, Gilmer, TX 75644  
**Res.:** 903-797-2960  
**Office:** 903-843-5643  
**Email:** glazehereford@juno.com  
**Website:** www.glazeherefords.com  
**Herd:** 50 registered & 100-200 commercial cows  
**Bloodlines:** Feltons Legend 242, 872X, Weldon Edwards, Holden, Boomer 29F and Remitall Embracer 8E  
**Herd Sires:** SHF Weston R117 W96 ET, LH Standard Lad 5050, Mohican Prime Up 72P and HH Advance 8203U  
**Sell:** 30 bulls and 30 females annually.

**GLENN, Walter R.**

**Ranch:** Running N (Jasper Co.) Est. 1960  
**Mailing Add.:** 7409 FM 1013 West, Kirbyville, TX 75956  
**Res.:** 409-423-4357  
**Mobile:** 409-658-9001  
**Fax:** 409-423-6711  
**Herd:** 100 registered cows

**GODDARD, Bill**

**Ranch:** Goddard Ranch  
**Mailing Add.:** P.O. Box 1485, Ardmore, OK 73402  
**Res.:** 580-226-6040

**GOEN, John**

**Ranch:** Goen Ranch (Gaines Co.)  
**Mailing Add.:** P.O. Box 550, Seminole, TX 79360  
**Res.:** 432-758-6474

**GORDON Ranch, W.K.**

**Ranch:** (Bosque & Somervell Cos.) Est. 1960  
**Mailing Add. (Ranch):** 1546 FM 203, Walnut Springs, TX 76690  
**Mailing Add. (Res.):** 1100 Broad, Fort Worth, TX 76107  
**Mailing Add. (Bus. Ofc):** 201 Main St., Suite 600, Fort Worth, TX 76102  
**Ranch:** 254-797-5322  
**Office:** 817-339-1156  
**Res.:** 817-738-8251  
**Ranch Manager:** Cody Thornburg  
**Ranch Location:** Four miles north of Walnut Springs on Farm Road 203.  
**Herd:** 200 commercial cows

**GOSWICK, Cory, Brooke, Grady and Brynlee**

**Ranch:** Circle G Cattle (Van Zandt Co.) Est. 2011  
**Mailing Add.:** P.O. Box 925, Canton, TX 75103  
**Ranch Add.:** 1490 VZ CR 2302, Canton, TX 75103  
**Res. Add.:** 301 CR 2603, Mabank, TX 75147  
**Res.:** 469-360-4154  
**Email:** circlegcattle@yahoo.com  
**Facebook:** Circle G Cattle  
**Ranch Manager:** Chris Miklis  
**Ranch Herdsman:** Cody Goswick, Colt Goswick  
**Ranch Location:** 8 miles south of Canton. Take Hwy. 19 south from Canton. Right on FM 1651 then left on CR 2302.  
**Herd:** 50 registered and 50 commercial cows  
**Bloodlines:** Horned and Polled  
**Herd Sires:** LF 88X Frisco 615B, ILR Grizzly 409B ET, Star Prelude 2 Gr8ness 143Z ET and GCC CGC Mr Navarro Z20 ET; A.I. & ET - NJW 98S R117 Ribeye 88X, BR Nitro Adventus 3116 ET, HH Advance 8203, C Stockman 2059, H W4 Grizzly and Churchill Red Bull 200Z  
**Sell:** 25 bulls and 25 females annually

**GP Cattle Co.**

**Owners:** Dan Garrett and Marshall Phaneuf (Hunt Co.)  
**Mailing Add.:** 10750 Bushire Dr., Dallas, TX 75229  
**Ranch Add.:** 3109 CR 2546, Quinlan, TX 75474  
**Res.:** 214-769-1058  
**Ranch:** 903-356-3638  
**Office:** 972-342-0594  
**Email:** phaneuf@sbcglobal.net  
**Ranch Location:** Fifteen miles east of Rockwall, TX.  
**Herd:** 15 registered & 15 commercial cows  
**Bloodlines:** Line One  
**Herd Sires:** DBH L1 Advance 400K  
**Sell:** 5 bulls and 5 females annually

**GRANITE Hills Hereford Ranch**

**Ranch:** (Llano Co.) Est. 1896  
**Mailing Add.:** 4826 Hwy. 71E, Del Valle, TX 78617  
**Ranch Add.:** 11737 Hwy. 29E, Llano, TX 78643  
**Ranch:** 512-282-1685  
**Mobile:** 512-784-6885  
**Fax:** 512-247-2430  
**Email:** lbarranch@gmail.com  
**Website:** www.lbarranch.com  
**Ranch Location:** Twelve miles east of Llano on Hwy. 29, six miles west of Buchanan Dam.  
**Herd:** 275 registered and 50 commercial cows  
**Bloodlines:** Line One and Canadian  
**Herd Sires:** GHR Mr 249 6004 1ET, RCR Mrk Dom 6213 and GHR Mr Advance 9189 1ET  
**Sell:** 100 bulls and 50 females annually

**GRAY Wynn Klein Ranch**

**Ranch:** Bellevue in Clay Co.  
**Mailing Add.:** 3848 US Hwy. 287 N., Henrietta, TX 76365-5500  
**Res./Fax:** 940-538-4122  
**Ranch:** 940-781-7821  
**Email:** gwkranch@gmail.com  
**Ranch Manager:** Jim Klein

**GRENWELGE, Norman**

**Ranch:** Grenwelge Ranch (Llano Co.) Est. 1980  
**Mailing Add.:** 14005 WRR 152, Llano, TX 78643  
**Res.:** 325-247-3401  
**Mobile:** 325-423-0885  
**Ranch Location:** 14 miles west of Llano on Ranch Rd. 152.  
**Herd:** 80 registered cows  
**Bloodlines:** Online 122L  
**Herd sires:** BR Handy Man 1149, Online 122L, DM BR L1 Domino 146, SHF Marshal 236G M33 and SHF Radar M326 R125  
**Sell:** 6 bulls annually; Steers and heifers

**GRETT, Harry and Cheryl**

**Ranch:** G3 Herefords (Bastrop Co.) Est. 2000  
**Mailing Add.:** P.O. Box 969, Elgin, TX 78621  
**Ranch Add.:** 132 Red Hump Rd., Elgin, TX 78621  
**Res.:** 512-303-5714  
**Office:** 512-585-2948  
**Email:** g3ranch@aol.com  
**Ranch Location:** Ten miles south of Elgin off FM 969.  
**Herd:** 20 registered cows  
**Bloodlines:** Moler, 8006 and Neon  
**Sell:** 12 bulls and 6 females annually

**GRUBBS, Ryan**

**Ranch:** Grubbs Cattle Co. (Erath Co.)  
**Mailing Add.:** 2302 Perryland Dr., Arlington, TX 76013  
**Ranch Add.:** 241 CR 333, Dublin, TX 76446  
**Res.:** 817-366-6376  
**Email:** rgrubbs79@yahoo.com  
**Website:** www.grubbscattle.com  
**Herd:** 5 donor cows and 65 recip. cows.  
**Sell:** 5 bulls and 15 females annually

**GUESS, Jim and Ann**

**Ranch:** (Coleman Co.)  
**Mailing Add.:** 250 CR 470, Coleman, TX 76834  
**Res.:** 325-625-5160  
**Mobile:** (Jim) 806-269-3037  
**Mobile:** (Ann) 806-269-3087  
**Email:** annguess@web-access.net

**GUNTER, John C. and Ann**

**Ranch:** (Bell Co.)  
**Mailing Add.:** P.O. Box 398, Rogers, TX 76569  
**Office:** 817-770-7037  
**Res.:** 254-642-3370  
**Ranch Location:** 2 miles E of Rogers on FM 2184.

**H2 Ranch and Cattle Company**

**Owner:** Kevin and Jessica Hartley (Madison Co., TX & Payne Co., OK)  
**Mailing Add.:** 7787 Rocky Ridge Lane, Madisonville, TX 77864  
**Ranch Add.:** 10819 Rose Rd., Perkins, OK 74059 and 7787 Rocky Ridge Lane, Madisonville, TX 77864  
**Res./Ofc.:** 936-349-0439  
**Fax:** 936-349-0269  
**Email:** H2ranch@rodzoo.com  
**Website:** www.H2ranchandcattle.com  
**Facebook:** H2 Ranch & Cattle Co.  
**Ranch Manager:** Josh Taylor  
**Ranch Location:** From Madisonville, Texas take I-45 south to exit #136; go east 2 miles to H2 gates.

**HACKETT, Dave**

**Ranch:** Plainview Stock Farm  
**Mailing Add.:** 1170 E. US Hwy. 36 Tuscola, IL 61953  
**Mobile:** 217-621-1761  
**Email:** davehackett91@yahoo.com

**HALE, Bradley**

**Ranch:** Hale Cattle (Roberts Co.)  
**Mailing Add.:** P.O. Box 38, Miami, TX 79059  
**Res.:** 806-663-0068  
**Office:** 806-898-3345  
**Ranch:** 806-868-5851  
**Ranch Location:** 1900 Lone Star Rd.

**HALE, Jay C. and Jeanette; Brent Hale**

**Ranch:** Star H Cattle  
**Mailing Add.:** P.O. Box 1223, Dayton, TX 77535  
**Res.:** 936-258-2126

**HALFMANN, Charles and Gretchen**

**Ranch:** Hilltop Herefords (Hood Co.)  
**Mailing Add.:** 301 Concord Dr., Hurst, TX 76054  
**Ranch Add.:** 109 Hinkle Ct., Lipan, TX 76462  
**Res.:** 817-281-6677  
**Mobile:** 817-454-7691 or 817-988-7691  
**Fax:** 817-282-2717  
**Email:** grettmann@yahoo.com  
**Ranch Manager:** Charles Halfmann  
**Ranch Location:** Lipan, TX  
**Herd:** 5 registered and 12 commercial cows  
**Bloodlines:** Formula, Victor, Ranger, Remit-all Boomer, Gerber, Dirt RoadTori  
**Sell:** 7 bulls and 10 females annually

**HAMMAN, Bob and Sarah**

**Ranch:** (Jack Co.)  
**Mailing Add.:** P.O. Box 141, Jacksboro, TX 76458  
**Ranch Add.:** 195 Rogers Rd., Jacksboro, TX 76458  
**Res.:** 940-567-3941  
**Fax:** 940-567-3957  
**Email:** bshamman@wf.net  
**Ranch Manager:** Bob Hamman

**HARBOUR, David**

**Ranch:** (Hutchinson Co.)  
**Mailing Add.:** 12070 CR 16, Stinnett, TX 79083  
**Res.:** 806-659-2805  
**Website:** www.harbourhereford.com  
**Ranch Herdsman:** Lena Harbour  
**Ranch Location:** From Stinnett, go north on Hwy. 207 to the intersection of FM 281. Continue north on 207 for one mile, then west one mile, then north one mile.  
**Herd:** 40 registered cows  
**Bloodlines:** L1 and Canadian  
**Herd Sires:** BB 994 Domino 4030, BB Exclusive 3165, BB 626S Neon 2036 and IMR 738T Washita 9026W  
**Sell:** 10-18 bulls annually

**HARGROVE, Chris and Felicia**

**Ranch:** Hargrove Hereford Ranch (Bosque Co.) Est. 2007  
**Mailing Add.:** 400 CR 3445, Clifton, TX 76634  
**Res./Ranch:** 254-675-3532  
**Mobile:** 254-315-1827 or 254-722-1255  
**Email:** crhargrove@landolakes.com  
**Website:** Hargroveshowcattle.com  
**Ranch Location:** Bosque County  
**Herd:** 10 registered and 60 commercial cows

**HARRIS, Cheryl and Brandi Murphree**

**Ranch:** Harris Farms (Hamilton Co.) Est. 1959  
**Mailing Add.:** P.O. Box 191, Hamilton, TX 76531  
**Res.:** 254-386-0029  
**Ranch:** 254-386-5103  
**Mobile:** 254-223-0821  
**Email:** murphree@wildblue.net  
**Ranch Manager:** Brandi & Jake Murphree

**HARRIS, Jason L.**

**Ranch:** Harris Cattle Co.  
**Mailing Add.:** 2708 CR 415 D, Brazoria, TX 77422  
**Res.:** 979-798-4390  
**Mobile:** 979-236-9624  
**Email:** jasonharris76@msn.com

**HARRISON, Leslie and Jan**

**Ranch:** Harrison Cattle Co. (Custer Co., OK) Est. 1996  
**Mailing Add.:** 22551 E. 990 Rd., Arapaho, OK 73620  
**Mobile:** 580-331-8103 (Leslie)  
**Email:** harrisoncattle2@icloud.com  
**Website:** www.harrisoncattlecompany.com  
**Facebook:** Harrison Cattle Co.  
**Ranch Location:** From jct. of I-40 & Hwy. 183 at Clinton, OK, go north on Hwy. 183 approx. 4 1/2 miles to County Rd. 990, turn west on 990 & continue 3/4 mile, then turn north into ranch drive.  
**Ranch Herdsman:** Leslie Harrison  
**Herd:** 150 registered and 50 commercial cows  
**Bloodlines:** Advance, Domino and Domi-nette  
**Herd Sires:** Churchill Stud, EKS Sir William, HH Advance 3022, HH Advance 1098Y, HH Advance 5044, HH Advance 0119, CMR X161 Times Up A152, HH Advance 5018C, HH Advance 5148C, CSC 100W Irishman 26 and HH Advance 5304C  
**Sell:** 35 bulls and 35 females annually

**HARRISON, Steve and Candace**

**Ranch:** Spring Creek Ranch, Ltd. (McLennan Co.) Est. 2004  
**Mailing Add.:** 22025 Woodway Dr., Waco, TX 76712  
**Res.:** 254-722-6868  
**Email:** steveharrison2@mac.com  
**Herd:** 15 registered cows

**HARTLEY, Kevin- See H2 Ranch and Cattle Co.****HARTMAN, Mitchell and Holly**

**Ranch:** Five Mile Creek Ranch  
**Mailing Add.:** 1839 FM 3157, Cuero, TX 77954  
**Res.:** 361-275-9066  
**Mobile:** 361-550-0243  
**Email:** fivemilecreekranctx@yahoo.com

**HAYGOOD, Lee and Jacqui**

**Ranch:** Indian Mound Ranch (Hemphill Co.) Est. 1981  
**Mailing Add.:** 923 Hillside Ave., Canadian, TX 79014  
**Res.:** 806-323-8232  
**Mobile:** 806-323-2906  
**Email:** lee@indianmoundranch.com  
**Website:** www.indianmoundranch.com  
**Ranch Location:** Fifteen miles south of Canadian on Hwy. 83, then 10 miles east on FM 277.  
**Herd:** 110 registered cows  
**Bloodlines:** Line One  
**Herd Sires:** IMR 408 Harland 9038W, L1 Domino 08542, HH Advance 2037Z ET, CL1 Domino 2252 1ET and NJW 33TB 100W Trust 167Y  
**Sell:** 40 bulls and 40 females annually

**HEALEY and Family, Brian**

**Ranch:** Southern Cross Ranch (Murray Co., OK) Est. 1950  
**Mailing Add.:** P.O. Box 444, Davis, OK 73030-0444  
**Ranch:** 580-369-2711  
**Office:** 580-369-2313  
**Res.:** 580-369-2020  
**Fax:** 580-369-2314  
**Ranch Manager:** Brian Healey  
**Ranch Location:** One mile east of Davis on SH 7, then four miles south on SH 110 to fork in road. Take right fork and go one and one-half miles to ranch headquarters.  
**Herd:** 100 registered cows  
**Bloodlines:** Old line Southern Cross and Flying L breeding  
**Herd Sires:** S+ Calgarian Patriarch, S+ Canadian Link, S+ Canadian Lord and Southern Cross Echo  
**Sell:** 20-30 bulls annually

**HEMPEL, Roger and Leanne**

**Ranch:** Hempel Hay and Cattle (Victoria Co.) Est. 1998  
**Mailing Add.:** 9577 J2 Ranch Rd., Inez, TX 77968  
**Res.:** 361-574-8588  
**Mobile:** 361-550-9644  
**Ranch:** 361-649-3443  
**Email:** hempelhayandcattle@gmail.com  
**Ranch Manager:** Roger Hempel  
**Herd:** 100 registered and 280 commercial cows  
**Bloodlines:** Remitall  
**Herd Sires:** Remitall  
**Sell:** 30 bulls and 40 females annually

**HENSON, Clyde**

**Ranch:** (Winkler Co.)  
**Mailing Add.:** P.O. Box 820, Kermit, TX 79745  
**Res.:** 432-586-3323  
**Mobile:** 432-940-8882  
**Fax:** 432-586-3327  
**Email:** clyde.h@wsttx.net  
**Herd:** 50 registered and 30 commercial cows  
**Bloodlines:** HH Advance 399N, HH Advance 9070J and CL 1 Domino 105K  
**Herd Sires:** W4 Yankee W421, W4 4011 Domino T217, GH Rambo 279R and Churchill Yankee ET

**HERRMANN Cattle Company**

**Ranch:** (Burleson Co.) Est. 1938  
**Mailing Add.:** P.O. Box 864, Caldwell, TX 77836  
**Res.:** 979-567-9465  
**Ranch/Ofc.:** 979-567-4204  
**Ranch Location:** Four miles south of Caldwell on Hwy. 36 on east side of road.

**HESTER, Dale and Donna – See Rockin 4H Ranch**

**HESTER, Danny L. and Lee**

**Ranch:** Handlebar H Ranch  
**Mailing Add.:** 1350 CR 336, Bertram, TX 78605  
**Res.:** 512-355-2560

**HILL, Jim and Kathleen**

**Ranch:** H Ranch  
**Mailing Add.:** P.O. Box 70, Channing, TX 79018  
**Res.:** 806-235-3776

**HODDE, Bradley**

**Ranch:** Diamond H Cattle Co.  
**Mailing Add.:** 4707 Quail Run Rd., Brenham, TX 77833

**HOFFMAN, Jason and Kaycee**

**Ranch:** Hoffman Ranch (Thomas Co., NE)  
**Mailing Add.:** P.O. Box 287, Thedford, NE 69166  
**Mobile:** (Jason) 530-604-5096  
**Email:** jason@hoffmanranch.com

**HOHERTZ, Warren W. and Dorcas J.**

**Ranch:** Double Cross Ranch (Brazos Co.)  
**Mailing Add.:** 16251 Jack Manning Rd., Hearne, TX 77859  
**Res.:** 979-589-2715  
**Mobile:** 979-676-1179  
**Email:** whohertz@cvm.tamu.edu  
**Ranch Location:** Edge, Texas, in the NE corner of Brazos County.  
**Herd:** 16 registered cows  
**Bloodlines:** L1 Domino and Canadian

**HOPPENS, Ernest (Robert)**

**Ranch:** Hoppens Herefords (Washington Co.) Est. 1969  
**Mailing Add.:** 6800 Hwy 290 East, Chappell Hill, TX 77426  
**Res./Fax:** 979-277-0072  
**Ranch:** 281-830-3472 or 713-854-6181  
**Ranch Location:** 8855 Old Chappell Hill Rd., Chappell Hill, TX 77426.  
**Ranch Manager:** Sharon Richardson

**HOWARD, David**

**Ranch:** Howard Herefords (Uvalde Co.) Est. 1950  
**Mailing Add.:** P.O. Box 1039, Sabinal, TX 78881  
**Res.:** 830-988-2241  
**Mobile:** 830-591-3110  
**Fax:** 830-988-3131  
**Ranch Location:** Hwy. 127, 8 miles north Co. Rd. 334  
**Herd:** 75 registered cows and commercial cows vary  
**Bloodlines:** Line One  
**Herd Sires:** HH Advance 5057C ET, CL 1 Domino 4165B 1ET, HH Advance 4238B, CL 1 Domino 3128A 1ET and HH Advance 3010A  
**Sell:** 30 bulls and 20 females annually

**HOWARD, Randy**

**Ranch:** Randy Howard Cattle Co. (Jefferson Co., OK)  
**Mailing Add.:** P.O. Box 67, Ringling, OK 73456  
**Ranch Add.:** 27979 E. 1950 Rd., Ringling, OK  
**Res.:** 580-662-2775  
**Mobile:** 580-465-7442  
**Email:** randyhowardranch@yahoo.com  
**Herd:** 150 commercial cows  
**Herd:** commercial bred Hereford  
**Sell:** 75 females annually

**HUCKABEE, Merrill**

**Ranch:** Shameless Cattle Co. (Ellis Co.)  
**Mailing Add.:** P.O. Box 52, Bardwell, TX 75101-0052  
**Ranch Add.:** 614 St. Clair, Ennis, TX 75119  
**Res.:** 972-646-5015  
**Office:** 972-765-3599  
**Email:** chuckabee12@hughes.net  
**Ranch Herdsman:** Casy Huckabee  
**Bloodlines:** Pure Gold, 146 and Channing

**HUDGINS, Pete**

**Ranch:** Hudgins Ranch (Grayson Co.) Est. 1880  
**Mailing Add.:** 1606 Lakewood Dr., Sherman, TX 75092  
**Res.:** 903-813-1785  
**Ranch:** 903-786-2808  
**Ranch Manger:** Malcolm Lacy  
**Ranch Location:** West Grayson County  
**Herd:** 400 commercial cows  
**Bloodlines:** varied  
**Herd Sires:** varied

**HUMPHREYS, Gary**

**Ranch:** Gary Humphreys Land and Cattle (Hill & Johnson Cos.) Est. 1970  
**Mailing Add.:** 4413 Carey St., Fort Worth, TX 76119  
**Ranch Add.:** 10035 St. Hwy. 171, Grandview, TX 76050  
**Ranch Manager:** James Holder – 817-879-4675  
**Email:** james.cecc@hotmail.com  
**Fax:** 817-205-0461  
**Facebook:** James Holder  
**Herd:** 100 registered and 300 commercial cows  
**Bloodlines:** Atlas, W4 females and L18  
**Herd Sires:** Star Vitality 131X  
**Sell:** bulls, heifers, show cattle, pregnant recips and contract recips

**HUTCHISON, Newly**  
**Ranch:** Chain Ranch  
**Mailing Add.:** Rt. 1, Box 156, Canton, OK 73724  
**Res.:** 580-886-5058

**INDIAN Mound Ranch – See Lee and Jacqui Haygood**

**JACKSON, Robert Joe and Dena, Tye, Shelby and Addalyn Jackson**

**Ranch:** Jackson Hereford Ranch (Stephens Co.) Est. 1891, registered since 1925  
**Mailing Add. (Ranch):** 20525 FM 207, Ranger, TX 76470  
**Mailing Add. (Res.):** 6481 Stephens CR 105, Ranger, TX 76470-9519  
**Res.:** 254-647-3671  
**Office:** 254-647-1717  
**Email:** robertjoe@agristar.net  
**Website:** www.jacksonherefordranch.com  
**Ranch Location:** Nine miles west of Strawn, Texas on FM 207.  
**Herd:** 25 registered and 100 commercial cows  
**Bloodlines:** L1 Domino, Mark Donald and Feltons 517  
**Herd Sires:** A.I. - BR Moler ET and Churchill Rancher  
**Sell:** 5 bulls and 20 females annually; Tested IE free herd.

**JACOBS, Kelly and L.J. Le Tourneau**

**Ranch:** (Wilson Co.) Est. 1997  
**Mailing Add.:** 4299 CR 302, Floresville, TX 78114  
**Mobile:** 580-993-0354  
**Email:** kelly0354@gmail.com  
**Herd:** 20 registered cows  
**Bloodlines:** Moler, Durango, Line One and Pure Gold  
**Herd Sires:** JCS Showtime 2414 and LJL Leverage 102X  
**Sell:** 6-8 bulls and 6-8 females annually

**JOHNSON & Sons Hereford Ranch, Ltd., Clyde**

**Ranch:** Clyde Johnson & Sons Hereford Ranch, Ltd. (Comal Co.) Est. 1950  
**Mailing Add. (Ranch):** 3795 FM 1863, Bulverde, TX 78163-4303  
**Mailing Add. (Ofc):** 420 Baltimore, San Antonio, TX 78215  
**Mobile:** 210-863-1257  
**Office:** 210-271-7431  
**Res.:** 210-828-5093  
**Fax:** 210-271-7432  
**Email:** clyde.johnsoniv@gmail.com  
**Website:** www.clydejohnsonandsonsranch.com  
**Ranch Location:** 17 miles north of San Antonio's Loop 410 on U.S. Hwy. 281.  
**Herd:** 30 registered cows  
**Bloodlines:** Line One  
**Herd Sires:** CJ L1 Dom 09607  
**Sell:** 15 bulls

**JOHNSON, Colt and Larry**

**Ranch:** Rafter J Cattle Co. (Taylor Co.)  
**Mailing Add.:** 1917 Hillside Rd., Abilene, TX 79603  
**Res.:** 325-692-3940  
**Mobile:** (Colt) 325-280-7975  
**Mobile:** (Larry) 325-201-2001  
**Email:** rafterj@dishmail.net  
**Website:** www.rafterjcattle.com  
**Herd:** 75 registered and 80 commercial cows

**JOHNSON, L.B. National Park Service – See LBJ National Park Service**

**JOHNSON, Pete**

**Ranch:** Sunny Hill Ranch (Angelina Co.) Est. 1957  
**Mailing Add.:** 844 Ben Dunn Rd., Lufkin, TX 75904  
**Res.:** 936-875-2398  
**Mobile:** 936-465-1672  
**Website:** www.sunnyhillherefordranch.net  
**Ranch Location:** Hwy. 94 W, 5 miles west  
**Herd:** 60 registered and 30 commercial cows  
**Bloodlines:** Ribstone, Pure Gold, Trust, Online and Right Time  
**Herd Sires:** Ranch Master 3R (Online son), Pure Gold sons and 9126J sons  
**Sell:** 20 bulls and 15 females annually

**JOHNSON, Ted C.**

**Ranch:** Johnson Ranch (Martin Co.)  
**Mailing Add. (Ranch):** P.O. Box 77, Midland, TX 79702  
**Mailing Add. (Res.):** 905 W. Pecan Ct., Midland, TX 79705  
**Ranch:** 432-682-2215  
**Office:** 432-684-3700  
**Res.:** 432-682-3150  
**Ranch Location:** Hwy. 349, Martin County.

**JOHNSON, Victoria Powell**

**Ranch:** Powell Family Partnership (Schleicher Co.)

**Mailing Add. (Ranch):** P.O. Box 98, Ft. McKavett, TX 76841

**Mailing Add. (Res.):** 2802 Vance Lane, Austin, TX 78746

**Ranch:** 325-853-3348

**Res.:** 512-445-7269

**JP Family Limited Partnership (James L. Powell)**

**Ranch:** 6 Mile Ranch / Powell Herefords (Schleicher Co.) Est. 1978

**Mailing Add.:** 301 W. Beauregard, Ste. 207, San Angelo, TX 76903

**Res.:** 325-853-2316

**Office:** 325-653-1688

**Ranch:** 325-853-2202

**Fax:** 325-653-3573

**Email:** jlpoffice3@gmail.com

**Website:** www.powellranches.com

**Ranch Manager:** David Neal

**Ranch Herdsman:** Britt Mynatt

**Ranch Location:** Twenty-five miles east of Eldorado on Hwy. 190, turn right at ranch sign, 2 miles to headquarters.

**Herd:** 250 registered cows

**Bloodlines:** Mark Donald, L1 Domino, Pure Gold, Ribstone and Mister Mom

**Herd Sires:** JP Mister Domino 8658, C Ribstone 9009, JP Mr Gold Dom 9437 and JP Mark Domino 8712

**Sell:** 100 bulls and 100 commercial females annually

**KARRH, Dr. Larry R.**

**Ranch:** Karrh Hereford Farm (Hale and Kendall Co.) Est. 1980

**Mailing Add.:** 317 Wollschlaeger Rd., Boerne, TX 78006

**Mobile:** 210-393-7299

**Email:** dadokarrh@gmail.com

**Ranch Location:** One mile north of third Business 87 on FM 1376 then 1 mile west on Wollschlaeger Rd. Majority of herd at Indian Mound Ranch-Canadian, TX

**Herd:** 25 registered and 2 commercial cows

**Bloodlines:** Line One, Mark Donald and Canadian

**Herd Sires:** MCR Yankee 408 Domino 101 ET (Yankee x Harland) A.I. - GB L1 Domino 177R, L1 Domino 08542, IMR 408 Harland 9038W, UPS Domino 3027 and Harland 408

**Sell:** 3-5 bulls and 2-4 females annually

**KAST, A. C.**

**Ranch:** (Gillespie Co.) Est. 1958

**Mailing Add.:** 1578 Itz-Kast Rd., Fredericksburg, TX 78624

**Res.:** 830-685-3386

**Ranch Location:** Seventeen miles north of Fredericksburg off Ranch 965.

**Herd:** 30 registered and 30 commercial cows

**Bloodlines:** Line One and Duke

**Herd Sires:** K Excel K121 (son of Go Excel L18); A.I. - KJ HVH 33N Redeem 485 ET

**Sell:** Few bulls annually

**KETTLER, Clinton and Diane**

**Ranch:** Clinton & Diane Kettler Farm (Washington Co.) Est. 1995

**Mailing Add.:** 14760 William Penn Rd., Washington, TX 77880

**Res./Fax:** 979-830-9012

**Email:** kettlerfam@gmail.com

**Herd:** 25 registered cows

**KINDRED, Rodney T.**

**Mailing Add.:** 3273 Privilege Creek Rd., Pipe Creek, TX 78063-5226

**Mobile:** 512-540-0899

**KING, Bill**

**Ranch:** King Herefords

**Mailing Add.:** P.O. Box 2670, Moriarty, NM 87035

**Res.:** 505-220-9909

**KINNEAR, James L.**

**Ranch:** Kinnear Polled Herefords (Johnson Co.) Est. 1957

**Mailing Add.:** 225 Trailwood Dr., Joshua, TX 76058

**Office:** 817-293-3488

**Mobile:** 817-235-5968

**Email:** kphcattle@att.net

**Ranch Location:** From SH 174 in Joshua, go 7/10 mile east on FM 917, turn north on Trailwood Dr. Go 7/10 miles to drive on left.

**Herd:** 50 registered cows

**Bloodlines:** Keynote and Victor

**Herd Sires:** SHF Zach 023R Z123, SHF Weston R117 W96 ET, KCF Bennett 22S A246, Spearhead 4R Com D General A30

**Sell:** 10 bulls and 25 females annually

**KNIGHT, Walter, M.D. and Betty Taylor (owners)**

**Ranch:** MK Ranch (Cooke Co.) Est. 1959

**Mailing Add.:** P.O. Box 253, Era, TX 76238

**Res./Ofc/Fax:** 940-768-2773

**Email:** mkbranch@ntin.net

**Ranch Manager:** Dale Bell

**Ranch Location:** Fifteen miles west on Hwy. 922 from I-35 at Valley View, between Era and Rosston.

**KNOX, Dan**

**Ranch:** Poverty Canyon Ranch (Coke Co.)

**Mailing Add:** P.O. Box 60087, San Angelo, TX 76906

**Ranch Add.:** 208 Double Wheel Ranch Rd., Tennyson, TX 76953

**Mobile:** 325-234-0028

**Office:** 325-651-7443

**Fax:** 325-651-7414

**Email:** skirchman@povertycanyonranch.com

**KNOX, George W. "Tee"**

**Ranch:** Knox TY Herefords (Martin Co.) Est. 1952

**Mailing Add.:** P.O. Box 68, Tarzan, TX 79783

**Res.:** 432-459-2273

**Fax:** 432-459-2466

**Website:** www.knoxclubcalves.com

**Ranch Manager:** Delia Zapata

**Ranch Location:** Go east of Tarzan on Hwy. 176 to the Grady School and turn north on FM 829. Go 11 miles, turn west on County Road D4520 and go up to red cattle guard. Cross cattle guard and follow gravel road to the headquarters.

**Herd:** 85 registered and 250 commercial cows

**Bloodlines:** Line One and Canadian

**Herd Sires:** BR Stetson 4084 ET; GKB EJE 88X Ribeye 317B, GKB Downtown B100 and C -S Pure Gold 98170

**Sell:** Bulls, club calves, feeder steers and replacement heifers annually

**KNOX TY Herefords - See George W. "Tee" Knox****KOCUREK, Stephen**

**Mailing Add.:** 509 Bent Oak Ct., Caldwell, TX 77836

**Res.:** 979-596-35014

**Mobile:** 979-575-8333

**KRUEGER, Chris and Anna**

**Ranch:** KGB Cattle Co.

**Mailing Add.:** P.O. Box 143, Bellville, TX 77418

**Res.:** 979-227-1421

**Email:** kruegerac@gmail.com

**KUYKENDALL, Lovell**

**Ranch:** Kuykendall Ranch (San Saba Co.) Est. 1878

**Mailing Add.:** P.O. Box 68, Cherokee, TX 76832

**Lovell:** 325-622-4858

**Email:** sandykuykendall@yahoo.com

**Website:** www.kuykendallherefords.com

**Ranch Location:** Nine miles west of Cherokee on FM 501.

**Herd:** 80 registered cows

**Bloodlines:** Pure Gold, Moler and Line One

**Herd Sires:** BK 806U Domino 0116, K Cherokee Lad 905, K Cherokee Lad 912 and K Cherokee Lad 048

**Sell:** Bulls and show steers

**LACY Family**

**Ranch:** Kokernot 06 Ranch, Inc. (Brewster & Jeff Davis Co.) Est. 1882

**Mailing Add.:** Box 918, Ft. Davis, TX 79734

**Res.:** 432-426-3380

**Ranch:** 432-556-0637

**Fax:** 432-426-3000

**Email:** chrislacy@rionet.coop

**Ranch Location:** Between Alpine and Fort Davis, TX

**Ranch Manager:** Chris Lacy

**Ranch Herdsman:** Rod Devoll

**Bloodlines:** Horned Herefords

**LAGO Vista Ranch - See Mrs. August F. Herff Jr.****LANG, Roland and Wanda**

**Ranch:** Lang Hereford Ranch (Lampasas Co.) Est. 1960

**Mailing Add.:** 6416 CR 3420, Lampasas, TX 76550

**Res./Ofc.:** 512-556-6469

**Mobile:** 512-556-7956

**Email:** wandalang@wildblue.net

**Ranch Location:** 6.5 miles NE of Lampasas on CR 3420.

**Herd:** 9 registered cows

**Bloodlines:** Straight Anxiety 4th

**Herd Sires:** Super Power 139 and Mischievous 37T

**Sell:** 3 bulls and 2 females annually

**LANGFORD, Leon, Suzy, Watson and Cash**

**Ranch:** Langford Herefords (Okmulgee, OK) Est. 1939

**Mailing Add.:** 6815 North 317 Road, Okmulgee, OK 74447

**Res./Ranch/Ofc.:** 918-733-1331

**Email:** langfordherefords@yahoo.com

**Website:** www.LangfordHerefords.com

**Facebook:** Langford Herefords

**Ranch Manager:** Watson Langford, 918-706-7028

**Ranch Herdsman:** Brent Toadvine

**Ranch Location:** Thirty miles south of Tulsa on Hwy. 16.

**Herd:** 400 registered cows

**Sell:** 550 bulls and 150 females annually

**LANGFORD, Mac**

**Ranch:** Short Rope Cattle Co., Inc. (Parmer Co.)

**Mailing Add.:** 210 FM 2290, Farwell, TX 79325

**Res.:** 806-389-1277

**LARSON, Kenneth and Carolyn**

**Ranch:** Larson's Polled Herefords (Bosque Co.)  
**Mailing Add. (Res.):** 1427 Cassandra Circle, DeSoto, TX 75115  
**Ranch Add. (Ranch):** 2793 FM 1991, Clifton, TX 76634  
**Res.:** 972-223-8955  
**Office:** 972-223-6450  
**Ranch:** 254-435-6063  
**Fax:** 972-230-0629  
**Email:** RunLRanch@aol.com  
**Website:** www.LarsonsPolledHerefords.com

**Ranch Manager:** Lee Larson  
**Ranch Location:** Located on FM 1991 from Clifton (7 miles) or turn from Meridian, drive east on Hwy. 22 to edge of town and turn south on FM 1991 (5 miles).

**Herd Sires:** BR DM Channing ET, MSU STAR Headliner, HH Hunter K849, HB STAR Battleground 2013, KCL 29F Marksman K111 46N ET; A.I. - Remital Online 122L, CS Boomer 29F, C -S Pure Gold 98170, BR Moler ET and KJ 520E Bounty Hunter 741P  
**Sell:** Herd bulls, show prospects, cow/calf pairs, embryos, semen; A full service genetic provider.

**LAUBACH, Paul**

**Ranch:** P&R Herefords LLC (Dewey Co., OK)  
**Mailing Add.:** Rt. 1, Box 69, Leedey, OK 73654  
**Res. Add.:** P.O. Box 830, Okeene, OK 73763  
**Mobile:** 405-664-7743  
**Res.:** 580-822-5089  
**Ranch:** 580-488-3670  
**Office:** 580-822-4401  
**Fax:** 580-822-3051  
**Email:** paul@pandrherefords.com  
**Website:** PandRHerefords.com

**Ranch Location:** 6 miles north of Leedey on S.H. 34, ¾ mile east on paved road, ¾ mile north.  
**Herd:** 100 registered cows  
**Bloodlines:** Line One and GK Genetic Explosion  
**Herd Sires:** CL 1 Domino 5110R, HH Advance 1014Y ET, P&R Advancer L 027X, P&R Advancer L 2042 ET and P&R Advancer L 216Z ET  
**Sell:** 40 bulls and 40 females annually

**LAZY E Ranch - See Jack Ebeling****LBJ National Park Service**

**Ranch:** (Gillespie Co.) Est. 1973  
**Mailing Add.:** P.O. Box 329, Johnson City, TX 78636  
**Ranch:** 830-644-2214 Ext. 5  
**Office:** 830-868-7128  
**Ranch Manager:** Glen Grote  
**Ranch Location:** Two miles northeast of Stonewall.  
**Herd:** 50 registered cows  
**Bloodlines:** LBJ Husker, LBJ Real Silver and Beau Intense  
**Herd Sires:** RW Magnum  
**Sell:** 15 bulls and 10 females annually

**LEAVERTON, Cindy**

**Ranch:** Fairview Hereford Farm (Clay Co.) Est. 1924  
**Mailing Add.:** P.O. Box 376, Henrietta, TX 76365-0376  
**Res.:** 940-538-4041  
**Mobile:** 940-867-7197  
**Email:** cindypope3503@gmail.com  
**Ranch Location:** 5 miles south of Henrietta, TX.  
**Herd:** 30 registered cows  
**Sell:** 15 bulls and 15 females annually

**LEDBETTER, Joe Dan**

**Ranch:** Ledbetter Cattle Co. (Wheeler Co.) Est. 1997  
**Mailing Add.:** P.O. Box 266, Wheeler, TX 79096  
**Res./Ranch/Ofc.:** 806-236-0958  
**Email:** joedan@ledbettercattleco.com  
**Website:** www.ledbettercattleco.com  
**Herd:** 15 registered and 20 commercial cows  
**Bloodlines:** Line One  
**Herd Sires:** C 440P Hometown 3203 ET, HH Advance 2037Z; A.I./ET - BR Duncan 4142, CRR 719 Catapult 109, CRR 109 Catapult 322 and JTH SC Playmaker  
**Sell:** 5 bulls and 5 females annually

**LEE, Ira and Diane**

**Ranch:** Lee Hereford Ranch (Caldwell Co.) Est. 1929  
**Mailing Add.:** 6467 Seawillow Rd., Lockhart, TX 78644  
**Res.:** 512-398-3032  
**Office:** 512-431-9650  
**Email:** iralee1950@gmail.com  
**Ranch Location:** Seven miles southeast of Lockhart or 8 miles northeast of Luling.  
**Herd:** 75 registered and 2 commercial cows  
**Bloodlines:** Remital Online 122L, CS Boomer 29F, Feltons 517, Remital Keynote and GO Advance S109  
**Herd Sires:** SULL Makin Bank, BACC Ribeye Image 501, FL Nighthawk 301A, FL Powerline 408B, FL Sleep Tight 302A; A.I. Sires - NJW Trust 100W, NJW 2012 and R Leader 6959 Boyd Legacy  
**Sell:** 15 bulls and 10 females annually

**LESLEY, Kenneth and Betty**

**Ranch:** Lesley Herefords (Erath Co.) Est. 1956  
**Mailing Add.:** 31681 Hwy. 67E, Stephenville, TX 76401  
**Res.:** 254-965-4603  
**Mobile:** 254-485-1113  
**Fax:** 254-965-2765  
**Email:** lesleyranch@gmail.com  
**Ranch Location:** Fifteen miles southeast of Stephenville on Hwy. 67.  
**Bloodlines:** Mark Donald  
**Herd:** Commercial Hereford herd.

**LESLEY, Steve**

**Ranch:** Rocking L Herefords (Erath Co.) Est. 1988  
**Mailing Add.:** 28945 Hwy. 67, Stephenville, TX 76401  
**Mobile:** 254-967-2230  
**Email:** slesley2001@yahoo.com  
**Ranch Location:** Fourteen miles east of Stephenville on U.S. 67.

**LEWIS, Jerry and Paula**

**Ranch:** Lewis' Roman L Ranch (Cooke Co.) Est. 1973  
**Mailing Add.:** 2898 CR 321, Valley View, TX 76272  
**Res.:** 940-665-0669  
**Ranch Location:** Five miles west of Valley View on Hwy. 922. Turn north on CR 321. Ranch located on left, three-quarters of a mile.  
**Herd:** 40 registered cows  
**Bloodlines:** Line One

**LIDE, Bobby and Jared**

**Ranch:** Triple L Ranch (Freestone, Titus & Ellis Cos.) Est. 2009  
**Mailing Add.:** 714 FM 1366, Mexia, TX 76667  
**Res.:** 254-739-2911  
**Ofc./Ranch:** 254-739-5311  
**Bobby:** 254-625-3800  
**Jared:** 254-625-3806  
**Email:** bobby@thelidegroup.com  
**Website:** www.tripleblackherefords.com  
**Ranch Managers:** Jared Lide  
**Ranch Herdsman:** Moe Francis  
**Ranch Location:** Mexia and Forresteron, Texas  
**Herd:** 100 Red Herefords; 75 F-1's Hereford/Angus; 100 Black Herefords registered cows  
**Herd Sires:** 10 Black Herefords and 3 horned Herefords annually  
**Sell:** 50 bulls and 50 females annually

**LIGHTSEY, Art and Debbie**

**Ranch:** A&D Herefords (Brazos Co.) Est. 1980  
**Mailing Add.:** 9839 River Rd., College Station, TX 77845  
**Res.:** 979-846-5654  
**Email:** deblightsey@verizon.net  
**Herd:** 28 registered and 54 commercial cows  
**Herd Sires:** DCR 7002 Domino HJ, LN Advance 1611Y, RW Denton 122L 1031 ET and RW Blake SNR 1115 ET

**LINDBURG, Ty and Linda**

**Ranch:** KCL Miniature Herefords  
**Mailing Add.:** 26072 FM 1097, Montgomery, TX 77356  
**Res.:** 832-282-2624

**LINDSEY, David and Pam**

**Ranch:** Lindsey Hereford Ranch (Jack Co.)  
**Mailing Add.:** P.O. Box 262, Jacksboro, TX 76458  
**Res.:** 940-567-2928

**LOCKHART, Tim, Erin, Devin, Trevor and Braxton - See Double L Cattle****LOCKLEAR, Mopsy and Ward**

**Ranch:** M-W Hereford Ranch (San Saba Co.) Est. 1974  
**Mailing Add.:** Box 1754, Brownwood, TX 76801  
**Office:** 325-646-5501  
**Res.:** 325-646-0956  
**Ranch Location:** Between Brownwood and Richland Springs on FM 45 at Colorado River.  
**Herd:** 200 registered cows  
**Bloodlines:** David, Duke, Pacesetter, Pathfinder, 300C, All Pro, Express, Goliath and L1 Domino  
**Herd Sires:** W4 MR MVP N071, W4 4011 Domino S626, U 904 ET, IMR Path Finder, IMR New Edition, M Domino 2041 and IMR Patriot 3113 3ET  
**Sell:** 50 bulls and 50 females annually

**LOEHR, P.T. "Pete"**

**Ranch:** Loehr Hereford Farm (Shelby Co., IL) Est. 2001  
**Mailing Add.:** 113 W. Northgate Rd., Peoria, IL 61614  
**Res.:** 309-692-6026  
**Office:** 309-673-2333  
**Ranch:** 217-756-3310  
**Fax:** 309-674-5513  
**Email:** peteloehr@sbcglobal.net  
**Ranch Manager:** Steve Cole  
**Ranch Location:** from Dalton City, IL-Jct. 121 & 128, 10 miles south, 2 ¼ miles east & ¼ mile south.  
**Herd:** 30 registered cows  
**Bloodlines:** Line One, Rancher, Yankee and Sensation  
**Herd Sires:** BCC Billy The Kid 330A and MH Robust ET  
**Sell:** 10 bulls and 15 females annually

**LONE Star Hereford Ranch – A.L. Dusty Rhodes, owner**

**Ranch:** (Taylor Co.)  
**Mailing Add.:** 1150 Estates Dr., Abilene, TX 79602  
**Res.:** 325-673-7592  
**Ofc./Ranch:** 325-673-3200  
**Fax:** 325-673-2840  
**Ranch Manager:** A.L. Rhodes  
**Email:** lonestarhereford@yahoo.com  
**Ranch Location:** Abilene, TX  
**Herd:** 48 registered cows  
**Bloodlines:** 300C, Pure Gold and 278L  
**Herd Sires:** Yankee, Pure Gold and Rambo  
**Sell:** 19 bulls and 6 females annually

**LONGBOTHAM, Elisabeth**

**Ranch:** 6 L Ranch (Brown, Callahan & Scurry Cos.) Est. 1960  
**Mailing Add.:** P.O. Box 1205, Brownwood, TX 76804-1205  
**Res.:** 325-893-4345  
**Ranch:** 325-739-2029  
**Ranch Location:** Fourteen miles southeast of Brownwood, ten miles south of Clyde, eight miles southwest of Snyder, TX.  
**Herd:** Registered and commercial cows  
**Bloodlines:** Line One

**LONG X Cattle Co. – See Mary Joe Reynolds Montgomery****LORD, Doug and Jeanne Shirey**

**Ranch:** Circle L – Little p (Limestone Co.) Est. 2011  
**Mailing Add.:** 614 Shorewood Dr., Seabrook, TX 77586  
**Ranch Add.:** 481 LCR 700, Kosse, TX 76653  
**Mobile:** (Doug) 713-826-3433  
**Mobile:** (Jeanne) 713-412-8577  
**Email:** douglord@earthlink.net or jshirey-lord@earthlink.net  
**Herd:** 5 registered cows

**LORENZEN Farms Partnership**

**Ranch:** Lorenzen Farms (Edgar Co., IL) Est. 1972  
**Mailing Add.:** 17696 East 1825th Rd., Chrisman, IL 61924  
**Res.:** 217-269-2803  
**Office:** 217-822-2803 (Steve)  
**Ranch:** 217-369-3609 (Adam)  
**Fax:** 217-269-2803  
**Email:** lf3@ecicwireless.com  
**Website:** www.lorenzenfarms.com  
**Ranch Manager:** Steven Lorenzen  
**Ranch Herdsman:** Adam Harms  
**Herd:** 100 registered and 100 commercial Angus cows  
**Bloodlines:** Horned and Polled  
**Herd Sires:** Harvie Dan T-Bone 196T, Bar-H Achiever 22W, CRR 109 Catapult 320, KTP C&M Legacy 2002 and JDH Victor 719T 33Z ET  
**Sell:** 6 bulls and 20 females annually

**MCCLENDON, Cole and Terri**

**Ranch:** McClendon Polled Herefords  
**Mailing Add.:** P.O. Box 67, Lavon, TX 75166  
**Res.:** 469-853-2965

**McCLINTOCK, Mark and Teresa**

**Ranch:** McClintock Herefords (Tom Green Co.) Est. 1981  
**Mailing Add.:** 10614 Mule Creek Rd., San Angelo, TX 76901  
**Mobile:** (Mark) 325-650-4223  
**Mobile:** (Teresa) 325-763-9202  
**Email:** mcclintock@wcc.net  
**Ranch Location:** Six miles north of Grape Creek on Hwy. 87, turn right on Mule Creek Rd. ¼ mile to ranch.  
**Herd:** 5 registered cows  
**Bloodlines:** L1 Domino and Full Throttle  
**Herd Sires:** About Time and Perfect Timing  
**Sell:** 2-3 bulls and 2-3 females annually

**McGUIRE, Steve**

**Ranch:** McGuire Farms Inc. (Haskell Co.) Est. 1980  
**Mailing Add.:** 8371 FM 2163, Haskell, TX 79521  
**Office:** 254-864-8820  
**Res.:** 254-864-2368  
**Ranch Location:** Four miles southeast of Haskell.  
**Herd:** 35 registered & 25 commercial cows  
**Bloodlines:** Line One  
**Sell:** 5 bulls and 10 females annually. Also sell club calves and F1 Brahman cross females.

**McINNIS, Bill**

**Ranch:** McInnis Cattle Co. (Brown Co.) Est. 1896  
**Mailing Add.:** 14200 Hwy. 183 North, May, TX 76857  
**Res./Ofc.:** 325-646-3884  
**Mobile:** 325-642-8823  
**Fax:** 325-646-3234  
**Email:** mcinnis@centex.net  
**Facebook:** McInnis Cattle Co.  
**Ranch Herdsman:** Ben McInnis 325-647-4159  
**Ranch Location:** Thirteen miles north of Brownwood on Hwy. 183.  
**Herd:** 50 registered and 300 commercial cows  
**Bloodlines:** Both Horned and Polled  
**Herd Sires:** LCX Unleashed Keepsake 1110 ET, BR Lansing 3060, RST Time's A Wastin' 0124, Perks DCF 181R Dynasty 2109 and MCC 508 Currency Y553

**McIVOR, Scott**

**Ranch:** McIvor Ranch (Jeff Davis Co.) Est. 1882  
**Mailing Add.:** 200 McIvor Ranch Rd., Fort Davis, TX 79734  
**Res./Ofc.:** 432-426-2277  
**Ranch/Fax:** 432-426-3373  
**Email:** mcivor@rionet.coop  
**Ranch Location:** Nine miles north Hwy. 118.  
**Herd:** 250 commercial cows

**McKENNEY, Dr. Carl K.**

**Ranch:** McKenney Farms (Kaufman Co.)  
**Mailing Add.:** 6429 CR 125, Terrell, TX 75161  
**Res./Ranch:** 972-524-0088  
**Office:** 972-771-8316  
**Mobile:** 214-384-5465  
**Email:** docmckenney@aol.com  
**Ranch Manager:** Carl McKenney  
**Ranch Herdsman:** Jeremy Harvey  
**Ranch Location:** Eastern Kaufman County  
**Herd:** 50 registered and 50 commercial cows  
**Bloodlines:** Line One  
**Herd Sires:** Line One  
**Sell:** 25 bulls and 25 females annually

**McKNIGHT, Robert**

**Ranch:** McKnight Ranch Co. (Jeff Davis Co.)  
**Mailing Add.:** P.O. Box 14137, Odessa, TX 79768-4137  
**Ranch:** 432-426-3368  
**Office:** 432-367-2694  
**Res. (Bobby):** 432-426-3003  
**Mobile (Bobby):** 432-634-4351  
**Ranch Location:** Twenty-nine miles northeast of Fort Davis.  
**Herd:** 100 registered cows  
**Herd Sires:** Churchill Cowboy 1202Y ET, Churchill Sensation 2237Z ET, F157 K Ribstone 753 and K&B 408 Tracer 9010 W ET

**McMULLIN, Donlie**

**Ranch:** McMullin Ranch (Coryell Co.) Est. 1983  
**Mailing Add.:** 1005 Perryman Creek Rd., Copperas Cove, TX 76522  
**Mobile/Ranch:** 254-681-1566  
**Res.:** 254-865-8425  
**Office:** 254-547-0172  
**Fax:** 254-542-1489  
**Email:** mcmullindonlie@gmail.com  
**Website:** www.mcmullinranch.com  
**Facebook:** donliemcmullin@facebook  
**Ranch Manager:** Huberto Paredes; 254-702-8691 (Se Hablo Espanol)  
**Ranch Location:** 7275 Harman Rd. From Copperas Cove take FM 116. Go left on FM 580; take 1st right on Harmon Rd. Ranch 8 miles on left.  
**Herd:** 180 registered and 250 commercial cows  
**Bloodlines:** Star OBF Bogart 5L, Shular on Target 225, Revolution 4R, Bennett M326  
**Herd Sires:** Bogart, Spearhead X16 Garyowen Z56, MCM, 22L, Limerick 38X ET, MCM 734 Durango 6Z, MCM Revolution 3Z and MCM 536P M326 Sandoval 454ET  
**Sell:** 40 bulls and 50 females annually

**McQUILLIN, Tom and Reya**

**Ranch:** (Austin Co.) Est. 1979  
**Mailing Add. (Res.):** 14626 Kellywood Lane, Houston, TX 77079  
**Mailing Add. (Ranch):** P.O. Box 273, Industry, TX 78944  
**Res.:** 281-493-9208  
**Ranch:** 979-357-2448  
**Email:** tam6230@hal-pc.org  
**Ranch Location:** One mile south of Industry, right on Rinn Rd. ¼ mile, left on Meith Rd. ¼ mile.  
**Herd:** 25 registered cows  
**Bloodlines:** HH Advance, Line One, Odyssey and Pure Gold  
**Herd Sires:** TAM Gold Odyssey 201 and TAM Star Dom 007  
**Sell:** 8 bulls and 6 females annually

**MK Ranch – See Walter P. Knight, M.D. and Betty Taylor (owners)**

**M&M Ranch – See Byron and Linda Motley**

**M-W Hereford Ranch – See Ward and Mopsy Locklear**

**MALONE, Tommy**

**Ranch:** (Van Zandt Co.)  
**Mailing Add.:** 114 Lynellen Lane, Wills Point, TX 75169  
**Res.:** 903-873-2754

**MANN, Mark and Briss; Hadley and Colby Mann**

**Ranch:** Mann Cattle Co. (Donley & Lubbock Co.) Est. 1970  
**Mailing Add.:** 11924 N. FM 2528, Lubbock, TX 79415  
**Res.:** 806-762-8697  
**Ranch:** 432-788-8375  
**Email:** manmen1@yahoo.com  
**Facebook:** Mann Cattle Company  
**Ranch Manager:** Mark Mann  
**Ranch Herdsman:** Hadley Mann  
**Ranch Location:** 15 miles north of Lubbock on FM 2528/Frank Ford  
**Herd:** 50 registered and 75 commercial cows  
**Herd Sires:** Ankonian Midas 72, JLB Tucker 3T, BR DM Fast Forward 5100, AY Advance 9810 and KCL 533 Formal Attire 2042 ET  
**Sell:** 10 bulls and 10 females annually.

**MARTIN, IV, Joe C.**

**Ranch:** Martin-Bruni Cattle Co.  
**Mailing Add.:** 10101 Reunion Pl., Suite 925, San Antonio, TX 78216  
**Res.:** 210-736-9100

**MARTIN, Joshua**

**Ranch:** Covered M Cattle Co. (Wilson Co.) Est. 2000  
**Mailing Add.:** 475 CR 224, Floresville, TX 78114  
**Res.:** 830-393-4783  
**Ranch:** 210-260-7273  
**Email:** coveredmcattle@gmail.com  
**Website:** www.coveredmcattleco.com  
**Ranch Location:** Forty miles SE of San Antonio off of Hwy. 181.  
**Herd:** 20 registered and 15 commercial cows  
**Bloodlines:** Excello, Star Domino 97K and Banner  
**Herd Sires:** BR DM CSF Patriot 7039 ET and TB B8R Excell  
**Sell:** 2 bulls; 5 females and 5 show steers annually

**MASON, Travis**

**Ranch:** 5M Farm's (Denton Co.) Est. 2003  
**Mailing Add.:** 435 West 1st, Justin, TX 76247  
**Res.:** 940-648-9814  
**Mobile:** 817-925-5173  
**Email:** fivemproperties@verizon.net

**MASSEY, Sam and Kila; James, Dena & Garrett Floyd; Susan Massey, Kim & Riley Price**

**Ranch:** Massey Hereford Ranch (Ward, Winkler and Erath Cos.) Est. 1917  
**Mailing Add.:** P.O. Box 518, Wickett, TX 79788  
**Mailing Add.:** 1006 CR 484, Stephenville, TX 76401  
**Phone:** 432-940-7720  
**Email:** samhereford@yahoo.com  
**Website:** www.masseyherefordranch.com  
**Ranch Location:** 4.5 miles north of Wickett on Farm Road 1219, CR 484 Stephenville.  
**Herd:** 30 registered and 180 commercial cows.  
**Bloodlines:** Online, Keynote, Hunter, Basic, Line One, Nitro, 18U and Durango  
**Herd Sires:** MH Rumble 904, NJW 70U 28M Max 145Y, GH Adams Target 58, DM Online 439; A.I. - THM Durango 4037, NJW 73 M326 Trust 100W ET, TCC Mr Davidson 81 ET, CRR 719 Catapult 109 and Triara Unleashed 893U  
**Sell:** 10-12 bulls and 10-12 females annually

**MATARAGAS, Dimitri**

**Ranch:** Iron Lake Ranch (Henderson Co.) Est. 2005  
**Mailing Add.:** P.O. Box 751, Athens, TX 75751  
**Mobile:** 214-649-0071  
**Ranch:** 903-675-6574  
**Email:** robenaroyalty@gmail.com  
**Website:** www.ironlakeranch.com  
**Ranch Location:** 8027 FM 1616, Athens, TX 75751  
**Ranch Manager:** David Caraway  
**Herd:** 241 registered Herefords; 120 registered Angus and 67 commercial cows  
**Herd Sires:** ILR Peace Of Mind 394A, C CJC 89T Pure Gold 4300 ET, C Miles McKee 2103 ET, CRR 719 Catapult 109, Churchill Red Bull 200Z, C CJC ILR Regal 3174 ET and TH Lambeau 17Y  
**Sell:** 50 bulls and 80 females annually

**MATHIAS, Kurtis**

**Ranch:** (Titus Co.) Est. 1986  
**Mailing Add.:** 192 CR 4040, Mt. Pleasant, TX 75455  
**Res.:** 903-572-2396  
**Mobile:** 903-573-1791  
**Email:** KMathias@txk.net  
**Ranch Location:** Five miles east of Mt. Pleasant on US 67 one-quarter mile south on CR 4040.  
**Herd:** 50 registered and 10 commercial cows  
**Bloodlines:** Line One  
**Herd Sires:** W4 18U Outcross 104A ET, UU McCray 3052 and BF Bar1 Ruger 469B; A.I. - HH Advance 9110W ET and HH Advance 0011X ET  
**Sell:** 10 bulls and 10 females annually

**MEADOR, Bill**

**Ranch:** Meador Hereford Ranch (Montague Co.)  
**Mailing Add.:** P.O. Box 445, Saint Jo, TX 76265

**MEADOWS, Jane; Sylvia Blankenship– See Cottonwood Hereford Ranch**

**MEHAFFEY, Dr. John D. and Dorothy**

**Ranch:** (Johnson Co.)  
**Mailing Add.:** 12505 Village Oak, Burleson, TX 76028  
**Res.:** 817-447-0800  
**Office:** 817-923-6719

**MESSNER, Van**

**Ranch:** Messner Ranch (Beaver Co., OK) Est. 1951  
**Mailing Add.:** Rt. 2 Box 68, Laverne, OK 73848  
**Res.:** 580-837-5532  
**Fax:** 580-837-5533  
**Email:** messner1@ptsi.net  
**Ranch Location:** Six miles south of Laverne, OK and 11 miles west to ranch sign, then 1 mile south.  
**Herd:** 250 registered cows  
**Sell:** 100 bulls and 50 females annually

**METCH, Don and Ann; Barbara Metch Holan**

**Ranch:** Metch Polled Herefords (Van Zandt Co.) Est. 1971  
**Mailing Add.:** 1259 VZ CR 2506, Canton, TX 75103  
**Res.:** 903-848-8614  
**Mobile:** 214-801-8320 (Don)  
**Mobile:** 903-436-2774 (Barbara)  
**Fax:** 903-848-9064  
**Ranch Location:** 6.5 miles west of Canton on Hwy. 243, turn left just past the Shamrock station. VZ CR 2506 T's is ¾ mile, make right and quick left. Ranch is third on left.  
**Herd:** 100 registered cows  
**Bloodlines:** Victor - Banner  
**Herd Sires:** KCF Bennet Catapult B457, CMR Burks P606 Prime 0514 ET, Walker Alaska 4R 355 309 ET, KCF Bennett X51 Z527 and Grandview CMR Domino 156T Y260; A.I. - NJW 73S M326 Trust 100W ET and NJW 7S W18 Hometown 10Y ET  
**Sell:** 36 bulls and 20 females annually

**MEZGER, Robert and Jeff**

**Ranch:** Honeymoon Herefords (Burnet Co.) Est. 1955  
**Mailing Add.:** 614 Honeymoon Ranch Rd., Marble Falls, TX 78654  
**Res.:** 830-598-2258  
**Email:** jmezger@tstar.net  
**Ranch Location:** Four miles west of Marble Falls on RM 1431.  
**Bloodlines:** Mark Donald and Domino  
**Herd Sires:** MH Monument 913, MH Monument 914, MH Rambo 1128, KMK Domino Effect 207 and K Big Abe 362

**MILLIGAN, Robert, James and Malcolm**

**Ranch:** Milligan Herefords (Ogle Co., IL.) Est. 1919  
**Mailing Add.:** 481 Church Rd., Kings, IL 61068  
**Office:** 815-562-4946  
**Res.:** 815-562-6391  
**Ranch Location:** Three miles west Interstate 39 on 64, one mile north of Kings.  
**Herd:** 200 registered cows  
**Bloodlines:** Northern Pump females crossed with Montana Line Ones  
**Herd Sires:** CL 1 Domino 1198, HH Advance 1066, RCH L1 Domino 0082, KB L1 Domino 1124, RJ 1033 Arrow Dom 400 and OXH Domino 3042  
**Sell:** 70 bulls and 60 females annually

**MIMMS, J.E., Brady, Rhett and Ryan**

**Ranch:** Mimms Herefords (Lubbock Co.) Est. 1969

**Mailing Add. (Res./Ranch):** 2108 N. FM 789, Lorenzo, TX 79343

**Res.:** 806-842-3459

**Office:** 806-781-3400

**Fax:** 806-842-3264

**Email:** Rhtmimms@gmail.com

**Website:** mimmsherefords.com

**Facebook:** Mimms Herefords

**Ranch Location:** Fifteen miles east of Lubbock.

**Herd:** 30 registered & 40 commercial cows

**Bloodlines:** Tundra, Nitro, L1

**Herd Sires:** CRR 719 Catapult 109, Outcross 18U, UPS Nitro 1ET and CRR About Time 743

**Sell:** 10 bulls and 10 females annually

**MIMMS, Rhett and Mandy**

**Mailing Add.:** 2701 CR 3650, Slaton, TX 79364

**Res.:** 806-778-6996

**MITCHELL, Lance**

**Ranch:** Mitchell Herefords

**Mailing Add.:** 300 Barfield Lane, New Boston, TX 75570

**Res.:** 903-278-8241

**MITCHELL, Mark, D'Lisa and Montana**

**Mailing Add.:** 427 LeDoux Rd., Winnie, TX 77665

**MOCKINGBIRD Hill – See Jack and Lyn**

**Chastain, and Lee, Candace, Jackson and Griffin Chastain**

**MONTGOMERY, Mary Joe Reynolds**

**Ranch:** Long X Cattle Co. (Culberson and Jeff Davis Co.)

**Mailing Add.:** P.O. Box 3057, Kent, TX 79855

**Ranch:** 915-828-3516

**Ranch Manager:** Clay Furlong

**Ranch Location:** Culberson and Jeff Davis Counties.

**MOORE, Coby and Sandra**

**Ranch:** C&S Moore Farms (Fisher Co.) Est. 2002

**Mailing Add.:** 815 CR 427, Roby, TX 79543

**Mobile:** 325-725-7699 or 325-338-6356

**Email:** blueiz11@hotmail.com

**Ranch Location:** Twelve miles southwest of Roby, TX.

**Herd:** 24 registered and 70 commercial cows

**Herd Sires:** BR Rivercard 5050 and EJ Brutus Gold 701

**MOORE, David C. and Jon David**

**Ranch:** Pied Piper Farms (Jones Co.) Est. 1958

**Mailing Add. (Ranch):** Box 309, Hamlin, TX 79520

**Mailing Add. (David):** 232 North Central, Hamlin, TX 79520

**Res./Ranch:** 325-576-2205

**Office:** 325-576-3684

**Fax:** 325-576-3460

**Email:** info@piedpiperfarms.com

**Website:** www.piedpiperfarms.com

**Ranch Manager:** David Moore

**Ranch Herdsman:** David Moore

**Ranch Location:** One mile SE of Hamlin.

**Herd:** 400 registered cows

**Bloodlines:** Mark Donald and Line One

**Herd Sires:** Mark Donald 2000, JH Mark 9454, SR Expectation 5130, BBH Mark Donald 162, Ore 4411 Mark 7058

**Sell:** 125 bulls and 100 females annually

**MOORE, David T. and Debbie**

**Ranch:** LongStreet Farm (Montgomery Co.) Est. 2005

**Mailing Add.:** P.O. Box 628, Richards, TX 77873

**Res.:** 936-851-2292

**Email:** longstreetfarm@yahoo.com

**Ranch Location:** 29132 FM 149, Richards, TX 77873

**Herd:** 62 registered cows

**MORGAN, Billy and James**

**Ranch:** Morgan Herefords (Williamson & Andrews Co.) Est. 1993

**Mailing Add.:** 1284 E. Hempstead St., Giddings, TX 78942

**Ranch Add.:** 2630 FM 2371, Andrews, TX 79714; 521 Brizendine Rd., Liberty Hills, TX 78642

**Res.:** 979-542-7746

**Mobile:** 512-496-4323

**Ranch:** 432-853-3001

**Office:** 979-542-7292

**Email:** fnbst@yahoo.com

**Ranch Manager:** James Morgan

**Ranch Location:** Andrews and Liberty Hill, TX

**Bloodlines:** Boomer and Embracer

**Herd Sires:** MH P606 Mr Awesome, BLM KPH Markie 928, LLL Dickey (miniature) and Hudgins Club type Brahman bull

**MORRIS, Bob**

**Mailing Add.:** P.O. Box 1510, Carthage, TX 75633

**Office:** 903-575-9745

**Mobile:** 903-563-3715

**Email:** bob@texashaulers.com

**Website:** texashaulers.com

**MOSCATELLI, Charles**

**Ranch:** Moscatelli Hereford Ranch (Victoria Co.) Est. 1950

**Mailing Add.:** 4267 FM 1685, Victoria, TX 77905

**Res.:** 361-575-8766

**Mobile:** 361-550-2897

**Ranch Herdsman:** Treno Adames Jr.

**Ranch Location:** Six miles west of Victoria. Turn off Hwy. 59 going west on FM 1685. Go five miles to ranch house on right – sign at cattle guard.

**Herd:** 125 registered and 150 commercial cows

**Bloodlines:** BB 9131 Domino 5195, CR Hard Drive 238F, CR Home Builder 451H, CR Neon Builder 0163, CM Hard Drive 82, CM Gold 1869 4245, CM Montana Lad 1547 and CM Home Builder 604

**Herd Sires:** CR Hard Drive 238F

**Sell:** 50 bulls and 40 females annually

**MOTLEY, Byron and Linda**

**Owners:** M&M Ranch (Madison Co.)

**Mailing Add.:** 5977 FM 1428, Madisonville, TX 77864

**Res.:** 936-348-2555

**Ranch:** 936-348-0536

**Ranch Location:** Off of 145 Madisonville Exit at Hwy. 21. Go east on Hwy. 21 for 3 miles to FM 1428.

**Herd:** 40+ registered cows

**Bloodlines:** Back To Graystone, Banner, Boyd, Remittal, Online 122L, Olympiad, Keynote, Kudzu, Wrangler 190, Moler, KE Vasska Rt. 66

**Herd Sires:** KE Vasska RT66 9048 ET and KCL 82X Rescue 124X 21A

**Sell:** 8 bulls and 20+ females sold annually

**MULESHOE Ranch**

**Ranch:** Dr. Tom and Lisa Echols (Stephens Co.) Est. 1878

**Mailing Add. (Ranch):** P.O. Box 709, Breckenridge, TX 76424

**Mobile:** 254-559-0156

**Mobile:** 979-229-0280 (Lauren Echols)

**Office:** 254-559-9739

**Fax:** 254-559-7449

**Email:** lse-jte@sbcglobal.net

**Ranch Email:** muleshoeranch@gmail.com

**Website:** www.muleshoeherfordandangus.com

**Ranch Manager:** Dr. Tom Echols

**Ranch Location:** Take Hwy. 180 west from Mineral Wells. As approaching Breckenridge turn northeast on Hwy. 67 to Graham; go approximately six miles to FM 701, turn north and go three and one-half miles to CR 176. Turn left three and one-half miles to lane to ranch headquarters. (CR 337)

**Herd:** 300 registered cows

**Bloodlines:** Line One and Mark Donald

**Herd Sires:** ILR Grizzley 411B ET, UPS Domino 3027, HH Advance 4140P, C Cowboy 7017 and C 146 Domino 6171

**Sell:** 45 bulls and 60 females annually

**MURPHEY'S Circle M Ranch, Ltd.**

**Ranch:** (Bosque Co.) Est. 1941

**Mailing Add. (Ranch):** P.O. Box 405, Meridian, TX 76665

**Res./Ranch:** 254-435-2162

**Office:** 254-435-2260

**Fax:** 254-435-2552

**Email:** janemurphey1@sbcglobal.net

**Ranch Manager:** John Lewis

**Ranch Location:** Five miles north of Meridian on Hwy. 174.

**Herd:** 72 registered cows

**Bloodlines:** Line One

**Herd Sires:** FS Advance 341A, 6012 Monument and 5216 Domino 8515

**Sell:** 25 bulls and 25 females annually

**MYRICK, John and Jonama**

**Mailing Add.:** P.O. Box 325, Stanton, TX 79782

**NANCE, Dan**

**Ranch:** Hall-Nance Ranches (Tarrant Co.) Est. 1955

**Mailing Add.:** P.O. Box 267, Haslet, TX 76052-0267

**Res.:** 817-439-5854

**Email:** dnanceranch@gmail.com

**NEAL, David**

**Ranch:** Neal Ranch Co.

**Mailing Add.:** 6516 Spy Glass Dr., San Angelo, TX 76904

**Res.:** 325-651-2826

**Email:** nealranch@hotmail.com

**NEEL, Ann H.**

**Ranch:** Neel Family Registered Polled Herefords (Webb Co.)

**Mailing Add.:** 220 Sunset Dr., Laredo, TX 78041

**Mobile:** 956-775-8957 (Kyle Sanford)

**Mobile:** 956-763-4640 (Parker Neel)

**Mobile:** 214-454-8587 (Nina Neel Sanders)

**Bloodlines:** Victor Domino and Clayton Numode

**NESSLER, Fred and Elaine; Elizabeth Nessler**

**Ranch:** Prairie Rose Cattle Co. (Sangamon Co., IL) Est. 2006  
**Mailing Add.:** 3795 Sherman Rd., Sherman, IL 62684  
**Office:** 217-741-5500  
**Ranch:** 214-537-1285  
**Elizabeth:** 217-741-5502 – Fort Worth, TX  
**Email:** fwn@theprairiecross.com  
**Ranch Herdsman:** Dave Miller  
**Herd:** 35 registered and 75 commercial cows  
**Bloodlines:** 146, Downtown, Ribeye 88X, Shock-n-Awe, Purple Kingsley, Womanizer and Nitro  
**Herd Sires:** Downtown Avenue, King James and Counselor

**NOACK, Steven**

**Ranch:** Noack Herefords (Milam Co.) Est. 1921  
**Mailing Add.:** 120 E. Bell Ave., Rockdale, TX 76567  
**Ranch Add.:** 3692 S. FM 908, Rockdale, TX 76567  
**Office:** 512-446-6200  
**Mobile:** 979-218-0065  
**Ranch:** 417-733-3444  
**Fax:** 512-446-2217  
**Website:** noackherefords.com  
**Facebook:** Noack Herefords  
**Ranch Manager:** Vernie Doehring  
**Ranch Location:** 4 miles south of Rockdale on FM 908 or 18 miles north of Hwy.21 on FM 908.  
**Herd:** 300 registered cows  
**Bloodlines:** Primarily Line One, with Pure Gold, Mark Donald and Canadian influence  
**Herd Sires:** CL 1 Domino 5184C, CL 1 Domino 0145X, P&R Advancer 027X, B&D L1 Domino 300 and RJ 908 Harland 411  
**Sell:** 35 bulls and 25 females annually

**NOLAN, Scott & Alise**

**Ranch:** Nolan Herefords (Upshur Co.) Est. 1999  
**Mailing Add.:** 1950 Skylark Rd., Gilmer, TX 75645  
**Res./Ranch:** 903-797-6131  
**Mobile:** 903-738-5636  
**Fax:** 903-297-2068  
**Email:** nolanherefords@aol.com  
**Website:** www.nolanherefords.com  
**Ranch Manager:** Steve Decker; 254-582-4310  
**Ranch Location:** Hwy. 154 E. from Gilmer, (2 miles). Right on Bob White Rd. (2 miles). Right on Skylark Rd.  
**Herd:** 80 registered and 20 commercial cows  
**Bloodlines:** Moler, Copper, Thriller, About Time, 146 and Currency  
**Herd Sires:** NH Cherokee and BR DM Sooner 7013 ET  
**Sell:** 20 bulls and 5 females annually

**NOLLES, Mike and Trudy**

**Ranch:** Nolles Cattle Co. (Rock Co., NE)  
**Mailing Add.:** 86732 454th Ave., Bassett, NE 68714  
**Res.:** 402-244-5473  
**Mobile:** (Mike) 402-760-3084  
**Mobile:** (Trudy) 402-760-1948  
**Email:** mtnolles@abnebraska.com  
**Website:** www.nollescattleco.com  
**Facebook:** Nolles Cattle Company  
**Ranch Location:** 8 miles south of Bassett on Hwy. 183, east 10 miles on paved road. At ranch sign go 1 mile south on gravel road.  
**Bloodlines:** BR Lansing, Bailout and Currency  
**Herd Sires:** KN Mr. Turbo 90, BR DM TNT 7010 ET, C Notice Me Maxium 2241 ET, BR Currency 8144 ET and CRR 719 Catapult 109

**101 Ranch**

**Ranch:** (Brewster Co.) Est. 1958  
**Mailing Add. (Ranch):** P.O. Box 367, Marfa, TX 79843  
**Ranch:** 432-364-2637  
**Mobile:** 432-238-8206  
**Ranch Manager:** Harry Wells  
**Ranch Location:** Twenty miles southwest of Alpine.  
**Herd:** 700 commercial Hereford and Black Baldy cows

**OMAN, Dr. John Bill and Belinda**

**Ranch:** Oman Cattle Co. (Jones, Shackelford & Stephens Cos.)  
**Mailing Add.:** 14308 Co. Rd. 214, Avoca, TX 79503  
**Res.:** 325-773-5454  
**Fax:** 325-773-5052  
**Ranch Location:** Four miles north of Avoca on FM 600.  
**Bloodlines:** Ariel, Starfire, Summit, Domino and Line 1  
**Herd Sires:** SR Advance 8088 ET, M6 Ribstone 083 ET, C&M Fully Loaded 013 and CJH L1 Domino 484

**ORSAK, Andrew N.**

**Mailing Add.:** 4609 Macha Rd., Wallis, TX 77485  
**Res.:** 979-885-9219

**OSBORN III, W.B.**

**Ranch:** Diamond O Ranch (Starr Co.) Est. 1937  
**Mailing Add.:** P.O. Box 8-C, San Antonio, TX 78217

**OWEN, Van and Joyce**

**Ranch:** Lazy O Ranch  
**Mailing Add.:** 5721 CR 319, Abilene, TX 79601  
**Res.:** 325-665-2320

**OWL Creek Ranch**

**Ranch:** Lance Berkman, owner  
**Mailing Add.:** 1068 Beyer Rd., Fredericksburg, TX 78624  
**Ranch Manager:** Bri Hickman  
**Mobile:** 830-998-0284

**PAGE, Bill**

**Mailing Add.:** P.O. Box 85, Blooming Grove, TX 76626-0085  
**Res.:** 903-641-6333

**PARISHER, G. Odell**

**Ranch:** Parisher Ranch (Jim Wells Co.)  
**Mailing Add.:** 1292 CR 354, Orange Grove, TX 78372  
**Mobile:** 361-207-0753  
**Ranch Location:** 4 miles from Orange Grove.  
**Herd:** 35 registered cows  
**Bloodlines:** Remitall, Felton, Boyd and BR Moler

**PAVLISKA, Michael and Mary**

**Ranch:** M&M Ranch (Lavaca Co.) Est. 1980  
**Mailing Add.:** 7366 FM 318, Hallettsville, TX 77964-5643  
**Res.:** 361-293-5504  
**Fax:** 361-293-2476  
**Email:** mpavliska@yahoo.com  
**Ranch Manager:** Michael Pavliska  
**Herd:** 70 registered cows

**PEARCE Trust – Fred Pearce Trustee**

**Ranch:** Pearce Trust Hereford Ranch (Lea Co., NM) Est. 1980  
**Mailing Add.:** 1717 Jackson, Pecos, TX 79772  
**Ranch Add.:** West Star Rt., Box 52, Caprock, NM 88213  
**Res.:** 432-445-6084  
**Office:** 432-447-2260  
**Ranch:** 575-398-2356  
**Fax:** 432-447-6094  
**Ranch Manager:** Ricky Pearce  
**Ranch Location:** Twenty-two miles west of Tatum, NM  
**Herd:** 6 registered and 500 Hereford and 1000 other breed commercial cows

**PEREZ, Kyle and Tonya**

**Ranch:** Perez Cattle Co. (Quay Co., NM)  
**Mailing Add.:** 9768 Quay Rd. O, Nara Visa, NM 88430  
**Res.:** 575-403-7971  
**Email:** kyle@perezcattleco.com  
**Website:** PerezCattleCo.com

**PEREZ, Michael**

**Ranch:** Perez Cattle Co. (Quay Co., NM)  
**Mailing Add.:** 901 Quay Rd. 96, Nara Visa, NM 88430  
**Res.:** 505-633-2038  
**Website:** PerezCattleCo.com

**PERKS, Doug**

**Ranch:** Perks Ranch (Ogle & Winnebago Cos., IL)  
**Mailing Add.:** 12526 N. Weldon Rd., Rockford, IL 61102  
**Res.:** 815-505-1289 (Doug)  
**Ranch:** 815-335-2824  
**Ranch Managers:** Tom and Tammy Boatman, 404-372-6754  
**Herd:** 150 registered cows  
**Herd Sires:** TH 75J 243R Bailout 144U ET, MJT Total ET 332W, LH Intensifier 9288 ET, TH T90 719T Victor 92W and TH 557E 45P Tank 506U ET  
**Sell:** 60 bulls and 25 females annually

**PERRIRAZ, William E.**

**Ranch:** B-four Ranch (Caldwell Co.) Est. 1953  
**Mailing Add.:** 3957 Callicoate, Corpus Christi, TX 78410  
**Res.:** 361-241-2950  
**Office:** 361-537-1792  
**Email:** billperriraz@yahoo.com  
**Ranch Location:** County Rd. 208, Lockhart, TX

**PHANEUF, Marshall– See GP Cattle Co.**

**PIED Piper Farms – See David C. and Jon David Moore**

**PIRTLE, Luella and Floyd E. Pirtle, M.D.**

**Ranch:** Mark P Ranch (Montague Co.) Est. 1955

**Mailing Add.:** 4336 Fruitland Rd., Sunset, TX 76270

**Res.:** 940-872-1826

**Ranch Manager:** Luella Pirtle

**Ranch Herdsman:** Clyde Johnson, 940-366-9444

**Ranch Location:** Six miles northwest of Sunset, TX.

**Herd:** 30 registered cows

**Bloodlines:** Line One, Mark Donald and Domino

**Herd Sires:** FEP Dom Nitro JP PW41 and W4 4011 Domino U245

**Sell:** 12 bulls and 7 females annually

**PITCHFORK Land & Cattle Co.**

**Ranch:** Pitchfork Ranch (Dickens, King & Knox Cos.) (Jefferson Co., OK) Est. 1883

**Mailing Add. (Owner):** St. Louis, MO 63178

**Mailing Add. (Ranch):** Box 120, Guthrie, TX 79236

**Ranch:** 806-284-2223

**Ranch Manager:** Brooks Hodges

**Ranch Location:** Thirteen miles west of Guthrie.

**POND, Chad and Tobie**

**Ranch:** Pond Herefords (Cherokee Co.)

**Mailing Add.:** 5278 FM 856 N, Troup, TX 75789

**Res.:** 903-842-8579

**Ranch:** 903-721-1078

**Email:** chadrpond@gmail.com

**Herd:** 100 registered and 400 Hereford/F1 Braford commercial cows

**Bloodlines:** Line One

**Sell:** 50 bulls and 30 females annually

**POWELL, James L. – See JP Family**

**Limited Partnership**

**PRAIRIE Meadow Herefords**

**Ranch:** Greg Cannedy, owner (Sangamon Co., IL) Est. 1975

**Mailing Add.:** 2620 E. Lake Shore Dr., Springfield, IL 62712

**Office:** 217-529-8878

**Greg:** 217-498-7095

**Fax:** 217-525-4154

**PRUITT, D.V.M., Rob**

**Ranch:** Pruitt Polled Herefords (Franklin and Wood Cos.) Est. 1987

**Mailing Add.:** P.O. Box 55, Mineola, TX 75773

**Res.:** 903-569-2174

**Email:** rlpruitt@suddenlink.net

**Ranch Location:** Hwy. 80 west Mineola; CR 2206 Mineola, TX

**Herd:** 20 registered and 100 commercial cows

**Bloodlines:** Keynote, Bond, Rival, Felton and Keynote

**Herd Sires:** Spearhead Endure L33 and Feltons Spearhead R18 ET; A.I. - Governor, Feltons 324, Keynote and Feltons Kirk 953

**PUCKETT, Milton**

**Ranch:** Milton Puckett Herefords (Pecos Co.) Est. 1980

**Mailing Add.:** P.O. Box 1683, Ft. Stockton, TX 79735

**Res.:** 432-336-3901

**Ranch Location:** Eleven miles south of Ft. Stockton on Hwy 385 - turn right through cattle-guard and follow caliche road one-quarter mile south and then west for about one and three-quarter miles to the head-quarters

**Herd:** 30 registered and 12 commercial cows

**Bloodlines:** Predominately Line One

**Herd Sires:** W L1 Domino 2J62 and BS Superb S243

**Sell:** 5-10 bulls annually

**PULLEN, Jackie**

**Ranch:** Pullen Herefords (Rockwall Co.) Est. 1985

**Mailing Add.:** 460 Pullen Rd., Rockwall, TX 75032

**Res.:** 972-722-5081

**RADER, Mike, Susan, Steven and Sara**

**Ranch:** Rader Herefords (Franklin Co.) Est. 1984

**Mailing Add.:** 3117 US Hwy 67E, Mt. Vernon, TX 75457

**Res.:** 903-537-7600

**Mobile:** 903-439-4418 (Steven)

**Email:** raders@hughes.net

**Ranch Location:** 3.5 miles east of Mt. Vernon, TX on US Hwy. 67E

**Herd:** 45 registered and 25 commercial cows

**Bloodlines:** Remitall Online 122L, Remitall Embracer 8E, PW Victor Boomer P606, C -S Pure Gold 98170, LeGrand Reload 80P, Star Bright Future 533P and THM Durango 4037

**Herd Sires:** SR Lucchesse 10, SR Top Dollar 377A ET and SR Rowdy Reload 23Y ET

**Sell:** 15 bulls and 30 females annually

**RAGLAND, Brady**

**Mailing Add.:** 300 E. Basse Rd., Apt. 1119, San Antonio, TX 78209

**Mobile:** 806-252-1159

**Website:** www.raglandherefords.com

**Facebook:** The Barn mobile app.

**RAGLAND, J.D.**

**Ranch:** Ragland Hereford Ranch (Crosby and Dickens Cos.) Est. 1981

**Mailing Add.:** 30 Griffin Dr., Canyon, TX 79015

**Ranch Add.:** 2001 CR 173, Ralls, TX 79357

**Res.:** (J.D.) 806-557-4641

**Office:** (J.D.) 806-468-5543

**Mobile:** (J.D.) 806-463-0245

**Email:** amrag65@hotmail.com

**Website:** www.raglandherefords.com

**Ranch Location:** Crosby - Eleven miles southeast of Ralls on FM 40. Dickens - Fourteen miles north of Dickens on Hwy. 70.

**Herd:** 45 registered & 35 commercial cows

**Bloodlines:** Line One

**Herd Sires:** Members Only 607 ET and GKB Uptown B613 ET; Club Calf Sires - Right On, Just Right, Made Right, Kalija, Hwy. 36,

Right Ahead and Made Up

**Sell:** About 8-10 show steers annually

**REED & Stewart Ranch – See LeRuth and**

**Danny Stewart; Reed and Ronda Stewart**

**REYNOLDS, Mary Joe – See Mary Joe**

**Reynolds Montgomery**

**RHODES, A.L. “Dusty” – See Lone Star**

**Hereford Ranch**

**RICHARDSON, Clay W.**

**Ranch:** Y Bar Ranch Co. (Crockett Co.)

**Mailing Add.:** P.O. Box 922, Ozona, TX 76943

**Res.:** 325-392-2290

**Email:** claywrichardson@gmail.com

**RICKETSON, Allan**

**Mailing Add.:** 4440 FM 3212, Dalhart, TX 79022

**Res.:** 806-384-2177 or 806-333-0624

**RICKETSON, Jarrett**

**Mailing Add.:** 15101 S. FM 1541, Amarillo, TX 79118

**Mobile:** 806-676-8609

**ROCKIN 4H Ranch**

**Owners:** Dale and Donna Hester (Van Zandt Co.) Est. 1985

**Mailing Add.:** P.O. Box 1256, Canton, TX 75103

**Mobile:** 903-340-5006

**Other Phone:** 903-567-6262

**Fax:** 903-567-2069

**Email:** dale.hccopa@gmail.com

**Website:** rockin4hranch.com

**Ranch Location:** Located 6 miles west of Canton at 4800 Van Zandt Cty. Rd. 2120.

**Herd:** 250 registered cows. Built around PW Victor Boomer P606 genetics crossed to Online, Logic, Durango and our outstanding herd sires, Full Back (Mr Maternal, Sonny 0758 and now our new herd sires out of Hometown and Times A Wastin. We are flushing our two premier donors Star Rock on Girl 520Y (Online/Rockin Erica) and FPH Ms Irene Revolution Z8 ET (Revolution/Irene). We also flush our outstanding P606 bloodlines to continue the genetics of P606 in the R4HR herd.

**Herd Sires:** R4HR FPH Hometown C111ET, R4HR LF 0124 Nows the Time 68C (Times a Wastin), R4HR GVCMR156T Fullback Y471ET (flush mate to Strong), THM R4HR Tls Sonny 0758 (Mead Ptrship), R4HR GVCMR P606 Tradition A258 (P606/Holly), R4HR GVCMR Socrates 9097 Z286 (Plato/Ginger), R4HR Vintage P606 8062 ET (flush mate to TRM Lookout Mountain, R4HR THF Logic 023R J838 (Logic/JWR), R4HR MH High Plains 4037 0017ET (THM Durango 4037), R4HR Garrett L7113 7073 G313 (Legend/Online) and R4HR GVCMR 100K Max Y496ET (Golden-Oak Maxium/Marvel)

**Sell:** 100 bulls and 100 females annually

**ROCKING Chair Ranch – See L.C.**

**Whitehead**

**ROEDER, Edward W.**

**Ranch:** Roeder Herefords (DeWitt Co.) Est. 1909

**Mailing Add.:** 515 W. First, Yorktown, TX 78164

**Res.:** 361-564-2691

**Ranch Manager:** Don Roeder

**Ranch Location:** Ten miles west of Yorktown.

**ROGERS, R. Keith and Cindy**

**Ranch:** Hidden Oaks Ranch (Hamilton Co.) Est. 1998  
**Mailing Add. (Res.):** 171 CR 407, Hamilton, TX 76531  
**Ranch Add.:** 3485 CR 530, Evant, TX 76525  
**Res.:** 254-386-5699  
**Email:** hereford@wildblue.net  
**Website:** www.hiddenoaksranch.com  
**Ranch Location:** Nine miles west from Evant, TX on Hwy. 84. Take CR 530 north 3 miles, stay left at "Y" one mile to ranch.  
**Herd:** 100 registered and 100 commercial cows  
**Herd Sires:** H Easy Deal 609 ET, TH 1330 719T Upgrade 69X, NJW 98S R117 Ribeye 80X and TH 557E 45P Tank 506U ET  
**Sell:** 20 bulls and 60 females annually

**ROSE, Steven and Shelli**

**Ranch:** Rose Herefords  
**Mailing Add.:** 190 W. US Hwy. 70, Olton, TX 79064  
**Res.:** 806-774-3031

**ROSSON, E.C., Kim, Elizabeth, Jacqueline and Eric**

**Ranch:** White Rock Hereford Ranch (Hill Co.)  
**Mailing Add.:** 177 PR 423, Milford, TX 76670  
**Res.:** 254-582-2998

**ROTELLO, Charles L.**

**Ranch:** Rotello Cattle Co. (Brazos Co.) Est. 1936  
**Mailing Add.:** 27572 Old Hwy. 6 S., Navasota, TX 77868  
**Res.:** 936-825-6088  
**Ranch/Ofc:** 936-825-3519  
**Fax:** 936-825-3519  
**Ranch Manager:** Chris A. Rotello  
**Ranch Herdsman:** Stephen McDonald  
**Ranch Location:** 2 ½ miles north of Navasota on Old Hwy. 6 South.

**6 S LAND & Cattle Co.**

**Owners:** Carleton & Bonnie Starkey  
**Mailing Add.:** P.O. Box 303, Sweet Home, TX 77987-0303  
**Res.:** 361-293-6825  
**Email:** sixsland@hal-comm.com  
**Ranch Manager:** Stephen D. Starkey  
**Ranch Location:** 10885 FM 531, Sweet Home, TX  
**Herd:** 34 registered cows  
**Bloodlines:** Domino

**SMS Ranch – See Swenson Land & Cattle Co.****SCALING, Wilson**

**Ranch:** Scaling & Co., LLC (Clay Co.)  
**Mailing Add.:** 450 Raht Rd., Henrietta, TX 76365-7337  
**Res.:** 940-476-2404  
**Fax:** 940-476-2408  
**Email:** wscalingranch@comcell.net  
**Herd:** 500 commercial cows

**SCHARBAUER Ranch LLC**

**Ranch:** Scharbauer Ranch LLC (Moore and Oldham Cos.) Est. 1914  
**Mailing Add.:** P.O. Box 50008, Amarillo, TX 79159-0008  
**Office:** 806-679-7995  
**Email:** fivesranch@sbcglobal.net  
**Ranch Location:** Moore and Oldham Counties in Texas.  
**Bloodlines:** Hereford and Angus

**SCHATTE, Darlene M.**

**Ranch:** (Lee Co.) Est. 1978  
**Mailing Add.:** 1053 PR 4482, Giddings, TX 78942  
**Res.:** 979-366-2217  
**Email:** dschatte@verizon.net  
**Ranch Location:** From intersection of Hwys. 77 and 280 in Giddings, take Hwy. 77 South. Turn right on FM 448. Go 3 miles, cross over bridge & take a right at the sign.  
**Herd:** 5 registered cows  
**Bloodlines:** Line One and Summit  
**Herd Sires:** -S Advance Dom 176L T34 ET, LH Calgary Extra 3068 and BSH Star Mark Red 451; A.I. - 68J and BR L1 Domino 8007

**SCHATTE, Larry**

**Ranch:** Bar S Herefords (Lee Co.) Est. 1972  
**Mailing Add.:** 1091 PR 4481, Giddings, TX 78942  
**Res.:** 979-366-2451  
**Ranch Location:** From intersection of Hwy. 77 and 290 in Giddings, take Hwy. 77 south. Turn right on FM 448; go approximately two miles, entrance on right side of road as you cross the railroad tracks.  
**Herd:** 35 registered and 30 commercial cows  
**Bloodlines:** Line One and Mark Donald  
**Herd Sires:** Sons of Duke and Express, AI - Summit, 300C, 335F and Duke  
**Sell:** 8 bulls, 25 females and 6 club calves annually

**SCHATTE, Monroe Jr.**

**Ranch:** Schatte Herefords (Lee Co.) Est. 1973  
**Mailing Add.:** 2893 FM 448, Giddings, TX 78942  
**Res.:** 979-366-9656  
**Mobile:** 979-200-1070  
**Ranch Location:** Take U.S. Hwy 77 south from Giddings, exit on FM 448 south, go three miles to ranch on left side of road.  
**Herd:** 40 registered and 125 commercial cows  
**Bloodlines:** L1 Domino, Patriot and Monument  
**Herd Sires:** Members Only and MSU Lansing 68J  
**Sell:** 5 bulls and 10 females annually

**SCHLEGEL, Ronald**

**Ranch:** R. Schlegel & Sons (Young Co.) Est. 1974  
**Mailing Add.:** Rt. 2, Box 66, Olney, TX 76374  
**Ranch:** 940-873-4621  
**Fax:** 940-873-4621  
**Mobile:** 940-256-8490  
**Email:** rsshfrd@brazosnet.com  
**Website:** www.rschlegelandsons.com  
**Ranch Manager:** Ron Schlegel  
**Ranch Location:** West of Olney on Hwy. 114 to FM 2178, then north 2 miles on FM 2178 to Schlegel Rd. and 1.5 miles west to headquarters.  
**Herd:** 60 registered cows  
**Bloodlines:** Achiever, Mr Mom and Pure Gold  
**Herd Sires:** KSU Wildcat 656 ET, RSS Pure Gold 0370, RSS Pure Gold 6080 and RSS Gold Achiever 0806  
**Sell:** 15 bulls and 20 females annually

**SCHLINKE, Carl and Pat– See Dry Creek Herefords****SCHMIDT, Erick**

**Ranch:** Schmidt Cattle Co. (Gonzales Co.) Est. 2003  
**Mailing Add.:** 14 Park Place Dr., Gonzales, TX 78629  
**Mobile:** 830-263-0166

**SCHMIDT and Family, James K. & Mona L.**

**Ranch:** Schmidt Hereford Ranch, Inc. (Mason Co.) Est. 1948  
**Mailing Add.:** 12310 SR Ranch Rd., Mason, TX 76856  
**Office:** 325-258-4454  
**Mobile:** 972-921-8281  
**Email:** jkschmidt@hctc.net  
**Website:** htt://www.masontxcoc.com/member/schmidt  
**Ranch Location:** West of U.S. 87 on Ranch Road 1222.  
**Herd:** 200 registered horned and polled cows  
**Bloodlines:** Canadian and L1

**SCHMIDT, J.D., Robert and Larry**

**Ranch:** Schmidt Herefords (Medina Co.) Est. 1965  
**Mailing Add. (J.D.):** 1154 29th St., Hondo, TX 78861  
**Mailing Add. (Larry):** 3359 RR 962 West, Round Mountain, TX 78663  
**Res.:** (J.D.) 830-426-3720  
**Res.:** (Larry) 830-444-9564  
**Res.:** (Robert) 830-426-3726  
**Email:** schmidtherefords@gmail.com  
**Ranch Location:** Thirteen and one half miles south of Hondo off TX Hwy. 173 in Biry.  
**Herd:** 150 registered cows  
**Bloodlines:** Neon, Top Hat, Pure Gold, Domino, Advance, Duke and Lerch  
**Herd Sires:** CR 144E Ms Mrk Don 860G, LF 17N Hadif 220Y, RCR Panama Pat 09073, RCR Aurum Domino and LH Duke 5021  
**Sell:** 30 bulls and 40 females annually

**SCHNEIDER, Gary**

**Mailing Add.:** 476 HCR 2203, Aquilla, TX 76622  
**Res.:** 254-694-7043

**SCHOENEBERG, Buck and Sara**

**Ranch:** Rafter S Herefords  
**Mailing Add.:** 859 CR 429, Lolita, TX 77971  
**Mobile:** 979-637-6469 or 979-637-0270  
**Herd:** 11 registered and 35 commercial cows

**SELF, Kevin and Bridget**

**Ranch:** Dead End Ranch (Fannin Co.)  
**Mailing Add.:** 789 CR 4534, Whitewright, TX 75491  
**Mobile:** 214-287-1249  
**Ranch Manager:** Kevin Self  
**Ranch Herdsman:** Allen Self  
**Herd:** 31 Registered and 27 commercial cows  
**Herd Sires:** DE Just Noticed Nitro ET, WLB Global 72 M 50S and H Randy 9097 ET

**SEXTON, Dwight**

**Ranch:** (Gonzales Co.)  
**Mailing Add.:** 9528 W. St. Hwy. 97, Cost, TX 78614  
**Res.:** 830-437-5377  
**Mobile:** 830-203-0168  
**Email:** d-sexton@tamu.edu  
**Ranch Location:** Twelve miles southwest of Gonzales on Hwy. 97.  
**Bloodlines:** TCC Mr Davidson 81, Remittal Online 122L, H-LR Members Only 607  
**Herd Sires:** Sextons 8S37 and Sexton Big Top 2S10

**SHACKELFORD, Roy and Ann**

**Ranch:** D.R.S. Herefords (Comanche Co.) Est. 1990  
**Mailing Add.:** 9250 Hwy. 36, Comanche, TX 76442  
**Res.:** 325-330-0103  
**Mobile:** 325-330-1366  
**Email:** rshack56@yahoo.com  
**Herd:** 10 registered and 15 commercial cows

**SIX Mile Ranch – See JP Family Limited Partnership****SJOLANDER, George**

**Ranch:** Sjolander Ranches (Falls Co.) Est. 1971  
**Mailing Add.:** 1290 PR 504, Riesel, TX 76682  
**Res.:** 254-896-2219  
**Office:** 254-379-8983  
**Ranch:** 254-412-8213  
**Fax:** 254-896-2089  
**Email:** sjoherefords@yahoo.com  
**Ranch Location:** 18 miles south of Waco, TX on Hwy. 6; 3 miles west on CR 105.  
**Herd:** 150 registered cows  
**Bloodlines:** L1 Domino  
**Herd Sires:** Own sons of BR Currency, son of 88, 2 sons of Cool Kat, HH 8203, Churchill Yankee, L18 and Payback  
**Sell:** 50 bulls and 30 females annually

**SKILES, Jeb and Krista**

**Ranch:** Cottonwood Cattle Co.  
**Mailing Add.:** 13045 FM 807, Dalhart, TX 79022  
**Res.:** 806-344-2116

**SKRIVANEK, III, Joseph J.**

**Ranch:** Skrivanek Ranches (Burleson Co.) Est. 1855, Reg. Herefords 1952  
**Mailing Add.:** 407 W. Mustang St., Caldwell, TX 77836  
**Res.:** 979-567-3857  
**Mobile:** 979-224-4698  
**Office:** 979-567-3131 or 567-2340  
**Fax:** 979-567-2373  
**Email:** coatty@burlesoncounty.org  
**Ranch Location:** Nine miles east of Caldwell on Hwy. 21; 15 miles west of Bryan – College Station on Hwy. 21.  
**Herd:** 200 registered and 100 commercial cows  
**Bloodlines:** Cowherd - Victor Domino based with performance outcrosses  
**Herd Sires:** sons of Trust, X51, Mr. Maternal and Sensation 028X; A.I. & Embryo sires – Trust, P606, 51X, 719T, Prime 0514 and Sensation 028X  
**Sell:** 60 bulls and 80 females annually

**SMALLEY, Cory and Christi**

**Ranch:** Smalley Ranches  
**Mailing Add.:** 1201 FM 107, Gatesville, TX 76528  
**Res.:** 254-368-4153  
**Herd:** 80 registered and 40 commercial cows

**SMITH, Charles L. and Sammie**

**Ranch:** Smith Fairview Farms (Live Oak and Bee Cos.) Est. 1904  
**Mailing Add.:** 1501 S. Hwy. 37 Access Rd., George West, TX 78022  
**Res.:** 361-449-2510  
**Mobile:** 361-319-3429  
**Email:** smithfairview@gmail.com  
**Ranch Manager:** Ward L. Smith – 830-255-9788

**Ranch Location:** Headquarters - Int. 37, mile marker 62; Bee Co. - 7 miles west of Beeville, TX, Farm Rd. 799  
**Herd:** 25 registered and 80 commercial cows  
**Bloodlines:** Sam Donald, Domino, Line One and Blanchard  
**Herd Sires:** CR Harland 357, BR KLD Sooner X107 and CR H069 Harddrive 302C

**SMITH, Ron and Gabriel**

**Ranch:** Crescent Ranch (Gillespie Co.)  
**Mailing Add.:** 3701 Lakeway Blvd., Lakeway, TX 78734  
**Mobile:** 512-897-7105  
**Fax:** 512-263-3246  
**Email:** rgsmithcrescentranch@gmail.com

**SMITH, Thomas and Karen**

**Ranch:** (Coryell Co.)  
**Mailing Add.:** P.O. Box 1225, Gatesville, TX 76528  
**Ranch Add.:** 2655 FM 107, Gatesville, TX 76528  
**Res./Fax:** 254-865-5976  
**Ranch:** 254-216-0166  
**Email:** tsmith@embarqmail.com or harisonsmith@embarqmail.com  
**Herd:** 15 registered cows  
**Sell:** 5 bulls and 5 females annually

**SMITH, Ward**

**Mailing Add.:** P.O. Box 280, Pleasanton, TX 78064

**SNEED-Pool Cattle Co., Inc.**

**Ranch:** (Moore & Hartley Cos.)  
**Mailing Add.:** P.O. Box 51199, Amarillo, TX 79159  
**Res./Ranch:** 806-336-5543  
**Office:** 806-376-6090  
**Fax:** 806-342-0220  
**Email:** sndpool@sneedpoolcattle.com  
**Website:** sneedpoolcattle.com  
**Ranch Manager:** Jason Eicke  
**Herd:** Commercial Hereford & Angus

**SOUTHERN Cross Ranch – See Brian Healey and Family****SPRINGER, Glenn**

**Ranch:** Bar S Ranch (King & Stonewall Cos.) Est. 1897  
**Mailing Add. (Ranch):** Box 280, Aspermont, TX 79502  
**Ranch:** 806-284-2571  
**Fax:** 806-284-2057  
**Email:** glenn\_springer@hotmail.com  
**Ranch Location:** Seventeen miles southwest of Guthrie.  
**Herd:** 50 registered and 750 commercial cows  
**Bloodlines:** Line One, Onward, Mischief, Advance and Return  
**Herd Sires:** RCR Mark 131D 1ET, RCR L1 Domino 86038, WE L1 Domino 981 and WE L1 Domino 911

**ST genetics**

**Ranch:** (Grimes Co.)  
**Mailing Add.:** 22575 Hwy. 6 South, Navasota, TX 77868  
**Mobile:** 979-571-0028  
**Office:** 936-870-3960  
**Fax:** 936-870-3963  
**Website:** www.STgen.com  
**Email:** beef@STgen.com  
**Facebook:** STgenetics-Beef  
**Regional Manager:** Luke Bradford  
**Ranch Location:** 8 miles north of Navasota on Hwy. 6.  
**Herd Sires:** A.I. sires

**STEELE, Brent and Wendy**

**Ranch:** Steele Herefords (Navarro Co.)  
**Mailing Add.:** 1220 FM 667, Purdon, TX 76679-3012  
**Res.:** 903-641-1090

**STEELE, D.V.M., Mark**

**Ranch:** Steele Ranch (Young Co.) Est. 1946  
**Mailing Add.:** 126 Fawn Trail, Graham, TX 76450  
**Res.:** 940-549-8117  
**Mobile:** 940-704-2253  
**Ranch Location:** Southeast of Graham.

**STEWART, Dwight and Michelle**

**Ranch:** Stewart Cattle Corporation – Est. 2011  
**Mailing Add.:** 6500 River Place Blvd., B5-Ste. 202, Austin, TX 78730  
**Res.:** 512-476-3711  
**Mobile:** 512-775-9393  
**Fax:** 512-476-9712  
**Email:** dsteward@employstats.com  
**Herd:** 5 registered cows

**STEWART, Danny and LeRuth**

**Ranch:** Reed & Stewart Ranch (Sterling Co.) Est. 1972  
**Mailing Add.:** Box 26, Sterling City, TX 76951  
**Res.:** 325-378-2531  
**Ranch:** 325-378-5584  
**Ranch Location:** Eighteen miles northwest of Sterling City on Hwy. 87.

**STEWART, Neal and Scott Stewart**

**Ranch:** Stewart Polled Herefords (Hopkins & Hunt Co.)  
**Mailing Add.:** 4120 FM 1568, Campbell, TX 75422  
**Ranch Add.:** 16263 St. Hwy. 11 West, Cumby, TX 75433  
**Res.:** 903-886-7429  
**Mobile:** 903-348-2705  
**Ranch:** 903-450-6448  
**Email:** stewartpolledherefords@koyote.com  
**Website:** www.stewartpolledherefords.com  
**Ranch Location:** St. Hwy. 11, 4 miles east of Commerce, TX and FM 1568, 3 miles south of Commerce, TX  
**Herd:** 60 registered and 30 commercial cows  
**Herd Sires:** SRL Revolution 4R 8Y, Stewart Advance 8303 Y4, HB Star Battle Ground 2013 and C&L Forte 122L 10N  
**Sell:** 12 bulls and 12 females annually

**STEWART, Reed and Ronda**

**Ranch:** Reed & Stewart Ranch (Sterling Co.) Est. 1972  
**Mailing Add.:** 13600 US Hwy. 87 N, Sterling City, TX 76951  
**Res.:** 325-378-5584

**STICKELS, Angela**

**Ranch:** Double S Cattle Co.  
**Mailing Add.:** 1011 Wayland Dr., Arlington, TX 76012  
**Res.:** 817-479-9282  
**Fax:** 817-622-8071  
**Email:** angela@stickelslaw.com  
**Herd:** 2 registered cows

**STRODE, Jim and James – See Flying S Herefords****STRUHALL, R.L. Jr.**

**Ranch:** Struhall Hereford Ranch (Hays Co.)  
**Mailing Add.:** 17300 FM 1826, Driftwood, TX 78619  
**Office:** 512-442-2154  
**Res.:** 512-442-4137  
**Herd:** Hereford and Angus

**STUART, Brad**

**Ranch:** B-Bar Herefords (Fisher Co.) Est. 1982  
**Mailing Add.:** 876 State Hwy. 70 South, Roby, TX 79543  
**Ranch Location:** Twelve miles north of Sweetwater on Hwy. 70 or seven miles south of Roby on Hwy. 70.  
**Mobile:** 325-338-5111  
**Ranch Manager:** Brad Stuart  
**Herd:** 75 registered & 60 commercial cows  
**Bloodlines:** L1, 501, Rambo and Archie  
**Herd Sires:** TP Mr Grizz 347, L3 Desert Xpert 338, JCS 5216 Domino 3487, R 955W North Star 6A, SR Sustain 783A and M 8551 Domino 2176Z  
**Sell:** 50+ bulls and 10 females annually

**SUL Ross State University**

**Ranch:** SRSU University Ranch (Brewster Co.) Est. 1917  
**Mailing Add.:** Box C-110, Alpine, TX 79832  
**Res./Ofc/Ranch:** 432-837-8201  
**Fax:** 432-837-8409  
**Website:** www.sulross.edu  
**Ranch Manager:** Tony Snyder  
**Ranch Location:** Alpine, TX  
**Herd:** 25 registered cows  
**Bloodlines:** L1 Domino  
**Sell:** 2 bulls annually

**SUMMEROUR, Berry and Jennifer**

**Ranch:** Summerour Partners  
**Mailing Add.:** 1314 Beaujolais Lane, Houston, TX 77077  
**Res.:** 281-752-9848  
**Mobile:** 281-726-3081  
**Office:** 281-752-5562  
**Fax:** 281-752-9283  
**Email:** berry@acalapartners.com

**SUMMEROUR, E.B. "Buzz" and Nell**

**Ranch:** Buzz Summerour Ranch (Dallam Co.)  
**Mailing Add.:** 4428 Summerour Lane, Dalhart, TX 79022  
**Res./Ranch:** 806-384-2168  
**Ranch Location:** from Dalhart, 12 miles east 297 – 3 miles north on Moore Rd. 2 miles east on Summerour Lane.  
**Herd:** Hereford cows

**SUMMEROUR Hereford Ranch**

**Ranch:** (Dallam Co.) Est. 1930  
**Mailing Add. (Ranch):** 4438 FM 3212, Dalhart, TX 79022  
**Ranch:** 806-384-2110  
**Ranch Herdsman:** Allan Ricketson-806-333-0624  
**Ranch Location:** Eleven miles northeast of Dalhart on Hwy. 54, then six miles east from ranch sign. From Conlen, six miles south and one and one-half miles west.  
**Herd:** 100 registered cows  
**Herd Sires:** SR-S Power 106Z, West Star Domino 240Z, SR TD Advance 412, Bar S LHF MR 028 244, C&M T9 Advance 9007 and CJH 9005 Advance 414  
**Sell:** 50 bulls annually

**SUMNER, Stephen and Lynn**

**Ranch:** Sumner Herefords (Polled and Horned) (McLennan Co.)  
**Mailing Add.:** 1464 W. Denton Rd., Axtell, TX 76624  
**Res.:** 254-822-1892  
**Mobile:** 254-722-6400  
**Email:** lynsum40@hotmail.com  
**Ranch Location:** Eight miles east of Waco off of Hwy. 31.

**SUNNY Dell Farm – See Roswell F. Vaughan III****S-W Herefords**

**Ranch:** Neal and Patti Spencer (Bryan Co., OK) Est. 2008  
**Mailing Add.:** P.O. Box 822172, North Richland Hills, TX 76182  
**Ranch Add.:** 4456 Rockhouse Rd., Bennington, OK  
**Neal Spencer:** 817-845-1382  
**Email:** nespencer05@yahoo.com  
**Ryan Westbrook:** 580-775-8053  
**Email:** rmwsnap@yahoo.com  
**Facebook:** www.facebook.com/SWHerefords  
**Ranch Location:** Thirty miles east of Durant, OK on Hwy. 70 in Bennington, OK. Outside of Bennington, ranch is located 4 miles north of Hwy. 70 on Rock House Rd.  
**Bloodlines:** K&B, NJWard, Topp and Cooper L1  
**Herd Sires:** NJW Durango 166Y; A.I. - 88X, 11X and Wonder

**SWENSON Land & Cattle Co.**

**Ranch:** SMS Ranch (Jones, Haskell, Throckmorton & Stonewall Cos.) Est. 1882  
**Mailing Add. (Ranch):** P.O. Box 551, Stamford, TX 79553  
**Mailing Add. (Ofc):** 210 East McHarg, Stamford, TX 79553  
**Office:** 325-773-3614  
**Res.:** 325-338-8941  
**Fax:** 325-773-3278  
**General Manager:** Dennis Braden  
**Ranch Manager:** Wesley Bennett  
**Ranch Location:** Eight miles west of Stamford.  
**Herd:** 140 registered and 1,400 commercial cows  
**Bloodlines:** Duke, Line One, Domino, Advance and Verdict  
**Herd Sires:** K74 0089 Domino 5192, K74 4068 Domino 6155, AY Duke 8618, Granite Advance 0106, W L1 Domino 9L64, Granite MR 8065 0191 and IMR 9043 Advance 1031L  
**Sell:** 20-25 bulls and 10-50 females annually

**T-Bar Ranch – See Cass Edwards Family****TERRELL Bros. Herefords**

**Ranch:** Paul, Gabe and Jess Terrell (Grayson Co.) Est. 1993  
**Mailing Add.:** 2404 San Miguel, Sherman, TX 75092  
**Res:** 903-893-2289 or 868-2505  
**Mobile:** 903-815-1299  
**Fax:** 903-868-2506  
**Email:** leeterrelland@gmail.com  
**Ranch Manager:** Lee Terrell  
**Ranch Location:** La Cima Dr., north of Sherman  
**Bloodlines:** Line One and Mark Donald  
**Herd Sires:** CL 860, CL 863, HH 8050, HH 0132X, NJW 88X and Pure Gold  
**Sell:** 10 bulls annually

**TEXAS Department of Criminal Justice**

**Manager:** Loyd Smith, Cattle Division  
**Mailing Add.:** 2405 Ave. I, Ste. E, Huntsville, TX 77340

**TEXAS Stardance Cattle, LLC**

**Manager:** Jon R. Averhoff (Hamilton Co.) Est. 2005  
**Mailing Add.:** P.O. Box 186, Hamilton, TX 76531  
**Res.:** 254-463-2202  
**Fax:** 254-463-0123  
**Email:** jraverhoff@gmail.com  
**Ranch Location:** Eighteen miles east of Hamilton, TX.  
**Herd:** 200 registered cows  
**Bloodlines:** Canadian and Line One

**THEURET, Wesley Scott**

**Ranch:** Wesley Scott Theuret (Karnes Co.) Est. 1990  
**Mailing Add.:** 2348 CR 165, Kenedy, TX 78119-5101  
**Res./Ranch:** 830-583-3365  
**Mobile:** 210-315-0103  
**Email:** theuret@sbcglobal.net  
**Ranch Location:** Kenedy  
**Herd:** 150 registered cows  
**Bloodlines:** Pure Gold, Precision, Advance, Mile High, Mark Dom, Hidalgo and Domino  
**Herd Sires:** A.I. - GH Neon 17N, WST Neon W644 ET, WST Neon X658 ET, WST 623Z Domino X657, C 860 Domino 2099 and HH Advance 5108C ET  
**Sell:** 40 bulls and 25 females annually.

**THOMAS, Hank and Mary**

**Ranch:** H.M.T. Ranch (Leon Co.) Est. 1996  
**Mailing Add.:** P.O. Box 252, Flynn, TX 77855  
**Res./Ranch:** 936-396-8027  
**Office:** 281-844-1055  
**Fax:** 281-862-2900  
**Email:** hank.thomas@flexservices.com  
**Website:** www.hmtranch.com  
**Ranch Manager:** Mary Thomas  
**Ranch Location:** Two miles north of Flynn, TX on CR 436.  
**Herd:** 40 registered cows  
**Bloodlines:** Victor and Enforcer  
**Sell:** 10-12 bulls and 10-12 females annually.

**THOMAS, Justin**

**Ranch:** Lazy T Ranch (Parker Co.)  
**Mailing Add.:** 616 Lazy Bend Rd., Millsap, TX 76066  
**Res.:** 817-565-9960  
**Email:** justinthomas475@gmail.com

**THOMAS, Mike**

**Ranch:** Carr-Thomas Ranch (Parker & Palo Pinto Cos.)  
**Mailing Add.:** 11750 WIH-20, Millsap, TX 76066  
**Res.:** 940-769-4416

**THOMPSON, Chaunce**

**Ranch:** 4T Cattle Co., LLC (Stephens Co.) Est. 1954  
**Mailing Add.:** 5 Sendero Rd., Breckenridge, TX 76424  
**Res.:** 254-559-2031  
**Office:** 254-559-0260  
**Ranch:** 254-559-2674  
**Ranch Manager:** Jim Thompson  
**Ranch Location:** Seven miles north of Breckenridge on FM 578.  
**Herd:** 500 commercial cows

**THOMPSON, D.V.M., Keith and Thelma**

**Ranch:** La Ragala Ranch (Williamson Co.)  
**Mailing Add.:** P.O. Box 2064, Liberty Hill, TX 78642  
**Ranch Add.:** 4601 CR 236, Liberty Hill, TX 78642  
**Mobile:** (Keith) 979-482-3367  
**Mobile:** (Thelma) 979-299-5210

**THORNBERRY, Amy**

**Ranch:** (Briscoe Co.)  
**Mailing Add.:** P.O. Box 449, Clarendon, TX 79226

**THORNBERRY, Sandy**

**Ranch:** (Briscoe Co.)  
**Mailing Add.:** P.O. Box 449, Clarendon, TX 79226  
**Res.:** 806-205-6080  
**Mobile:** 806-678-0410

**THREE D Ranch – See Paul Davis****TINSLEY, Gary and Edith**

**Ranch:** Texas 2T Farm (Nacogdoches Co.)  
**Mailing Add.:** 1036 CR 105, Nacogdoches, TX 75965  
**Mobile:** 903-649-0053  
**Email:** gtinsley@texas2tfarm.com

**TISDALE, James and Rick – See TT Hereford Ranch****TOLBERT, Terry**

**Ranch:** Tolbert Cattle Co. (Nacogdoches Co.)  
**Mailing Add.:** 3841 FM 2782, Nacogdoches, TX 75964  
**Res.:** 936-371-9218

**TT Hereford Ranch – James and Rick Tisdale**

**Ranch:** (Coleman Co.) Est. 1982  
**Mailing Add.:** 107 Fawn Ridge, Kingsland, TX 78639  
**Mobile:** 325-423-2509  
**Email:** rstisdale@yahoo.co  
**Ranch Location:** Coleman County, TX  
**Herd:** 60 registered cows  
**Bloodlines:** Line One  
**Herd Sires:** Purple Cotton Club 33T ET, MAT 240 Domino 5903, Purple 88X Ribeye 116B, ML Icon Domino 487; A.I. - Churchill A1 ET  
**Sell:** 30 bulls and 20 females annually

**TURMAN, James and Nancy**

**Ranch:** Turman Herefords (Smith Co.) Est. 1980  
**Mailing Add.:** 8220 Yale Drive, Tyler, TX 75703  
**Res.:** 903-561-4517  
**Ranch Location:** Fifteen miles southwest of Tyler on CR 1104.  
**Herd:** 20 registered & 20 commercial cows  
**Bloodlines:** Still River Ranch and Canadian  
**Herd Sires:** TH Standard Image 23J 724 and HC Jingle 117

**TURNER, Cole and Susan**

**Ranch:** (Haskell Co.) Est. 1978  
**Mailing Add.:** P.O. Box 254, Rochester, TX 79544  
**Res.:** 940-742-3347  
**Office:** 940-256-4125; 940-256-2729  
**Fax:** 940-742-3547  
**Email:** s57\_turner@hotmail.com  
**Herd:** Replacement heifers

**TYLER, M.A. Ranch**

**Ranch:** (McMullen Co.) Est. 1920  
**Mailing Add.:** P.O. Box 123, Tilden, TX 78072  
**Res.:** 830-264-3228  
**Mobile:** 830-570-9598  
**Email:** tylerranch@yahoo.com  
**Ranch Manager:** Marty Harris  
**Ranch Location:** Nine miles north of Tilden on Hwy. 16. Turn east immediately after crossing San Miguel Creek bridge. Then go six miles down caliche road to headquarters.  
**Herd:** 35 registered and 350 commercial cows  
**Bloodlines:** Line One and Felton  
**Herd Sires:** SHF Annapolis A69 and KCF Bennett C47

**VANCE, Don W.**

**Ranch:** (Carson Co.) Est. 1971  
**Mailing Add.:** 416 Hwy. 207, Panhandle, TX 79068  
**Res.:** 806-537-3233  
**Ranch:** 806-537-5151  
**Ranch Location:** Twenty-five miles east of Amarillo on I-40, then one and one-half miles north on Hwy. 207.

**VANDERWORK Herefords**

**Owners:** Richie Oakes and Scotty Vanderwork (Dewey Co., OK) Est. 1945  
**Mailing Add.:** Rt. 1, Box 26AA, Taloga, OK 73667  
**Res.:** 580-328-5617  
**Mobile:** 580-572-8395  
**Mobile:** 580-445-1300  
**Website:** www.vanderworkherefords.com  
**Email:** rgoakes@yahoo.com  
**Facebook:** Vanderwork Herefords  
**Ranch Location:** One mile north of Taloga and 4 miles west.  
**Herd:** 65 registered cows  
**Bloodlines:** Pure Gold and 29F  
**Herd Sires:** KAGS Scholarship 544 ET

**VAUGHAN, Roswell F. III**

**Ranch:** Sunny Dell Farm (Lavaca Co.) Est. 1982  
**Mailing Add. (Ranch):** 465 CR 221A, Schulenburg, TX 78956  
**Mailing Add. (Res.):** 6118 Crab Orchard Rd., Houston, TX 77057-1206  
**Ranch:** 979-562-2450  
**Res.:** 713-622-9522  
**Res. Fax:** 713-935-0874  
**Ranch Fax:** 979-562-2760  
**Email:** rfv3@comcast.net  
**Ranch Manager:** Eddie Faith  
**Herd:** 40 Black Baldie cows  
**Herd Sires:** Hereford  
**Sell:** Black Baldie calves

**W-D Hereford Farm**

**Ranch:** Jerry M. Westbrook and Ralph Donoho - Owners (Grayson Co.) Est. 1983  
**Mailing Add.:** 9310 Hwy. 69, Bells, TX 75414  
**Res.:** 903-965-4061  
**Ranch:** 903-449-9100  
**Email:** westbrook.mark@yahoo.com  
**Ranch Manager:** Jerry M. Westbrook; Ralph Donoho  
**Ranch Herdsman:** Ralph Donoho  
**Ranch Location:** Three miles north of Bells on Hwy. 69 north towards Denison.  
**Herd:** 30 registered cows  
**Bloodlines:** Line One and Remital  
**Herd Sires:** WD L1 Domino 264, 860, 064, About Time and 19D  
**Sell:** 10 bulls and 3 females annually

**WAGGONER Estate, W.T.**

**Ranch:** (Wilbarger Co.) Est. 1923  
**Mailing Add.:** P.O. Box 2130, Vernon, TX 76385  
**Office:** 940-552-2521  
**Ranch Manager:** Weldon Hawley  
**Ranch Location:** Sixteen miles south of Vernon.  
**Herd:** 8,000 commercial cows

**WALKER, D.D.**

**Ranch:** Walker Herefords (Fayette & Jones Co.) Est. 1947  
**Mailing Add.:** 4018 St. Hwy. 92, Stamford, TX 79553  
**Res.:** 325-773-2062  
**Mobile (Tom):** 979-966-8353  
**Email:** tomwalker@hotmail.com  
**Ranch Location:** 6 miles west of Stamford, 2 miles southwest of La Grange.  
**Herd:** 20 registered cows  
**Bloodlines:** Line One, Line One crosses  
**Herd Sires:** CJH 9005 Advance 419; A.I. - L1 Domino 75901  
**Sell:** 5 bulls annually

**WALKER Land & Cattle Co.**

**Ranch:** W-4 Ranches (Bosque Co.) Est. 1961  
**Mailing Add. (Ranch):** P.O. Box 9, Morgan, TX 76671-0009  
**Ranch Add.:** 1809 FM 927, Morgan, TX 76671  
**Ranch:** 254-635-4444  
**Mobile:** (Jeff) 254-396-2785  
**Fax:** 254-635-7201  
**Email:** info@w4ranch.com or jeff@w4ranch.com  
**Website:** W4ranch.com  
**Ranch Manager:** Jeff Chaffin  
**Ranch Herdsman:** Matt Jones; matt@w4ranch.com  
**Ranch Location:** County Rd. 927 between Hwy. 174 and Hwy.56, six miles east of Meridian.  
**Herd:** 1,200 registered and 400 commercial cows  
**Bloodlines:** Line One, Domino and Mark Donald  
**Herd Sires:** Churchill Top Speed 548C ET, DH Domino 392, HH 8203U, Churchill Rancher, CL1 955W, C 212 Domino 4011, W4 4011 Domino S025, Churchill MVP 188, C Game Day 3087, HH Advance 9005J, HH Advance 492D, Banker, GO The Natural T15, C Moler 6213 ET, C Pure Gold 6224 ET, B 295 Domino 6058 and B Churchill 6033; A.I. - Churchill Sensation 028X and Golden Oak Outcross 18U  
**Sell:** 350 bulls and 600 females annually

**WALLACE, George**

**Ranch:** George Wallace Hereford Ranch Co. (Sutton Co.)  
**Mailing Add.:** Box 1075, Sonora, TX 76950  
**Res.:** 325-387-3341  
**Herd:** 450 commercial cows

**WALTON, John B.**

**Ranch:** Walton Ranch (Winkler Co.)  
**Mailing Add.:** P.O. Box 776, Kermit, TX 79745

**WARNKEN, Maynard and Sandi**

**Ranch:** Rockin' W Polled Herefords (Fayette Co.)  
**Mailing Add.:** P.O. Box 29, Schulenburg, TX 78956  
**Res.:** 979-561-8846  
**Fax:** 979-561-8867  
**Email:** rockinw@cvctx.com  
**Manager:** Kevin Warnken, 979-561-8108  
**Ranch Location:** From IH-10 in Schulenburg, take Hwy. 77 north; take a left on Ditch Rd. Go approximately 2 miles and take a left on FM 2672. Take an immediate right onto Gansky Rd. We are located on Gansky Rd. about 1 1/2 miles on the left.  
**Herd:** 100 registered and 75 commercial cows  
**Herd Sires:** RW Ballistic 552 4080, LCX Unleashed Keepsake 1110 ET, CRR 4037 Pendleton 822 and RW KW Hummer K23 3078

**WEBB, Dennis**

**Ranch:** Rocker b Ranch (Irion Co.)  
**Mailing Add.:** P.O. Box 125, Barnhart, TX 76930  
**Res.:** 325-835-2025  
**Mobile:** 325-650-0242

**WEGENHOFT, Travis and Kenneth**

**Ranch:** Wegenhoft Ranch, LLC (Colorado Co.) Est. 1975  
**Mailing Add.:** P.O. Box 433, Columbus, TX 78934  
**Mobile:** 979-732-7465  
**Email:** tlw9@sbcglobal.net  
**Ranch Location:** Approximately seven miles southwest of Columbus on FR 2434.  
**Herd:** 75 registered and 50 commercial cows  
**Bloodlines:** Ebeling, Edwards, Granite Hills and Rocking Chair Ranch  
**Herd Sires:** WR Advance 739U and WR Advance Domino 523R

**WEIL Cattle Co.**

**Ranch:** (Hill Co.)  
**Mailing Add.:** P.O. Box 91, Irene, TX 76650 (J. Mac)  
**Mailing Add.:** P.O. Box 158 Livonia, LA 70755 (Jon)  
**Res.:** (J. Mac) 254-495-3386  
**Res.:** (Jon) 225-324-0770

**WEINHEIMER, Roy and Len**

**Ranch:** Weinheimer Ranch, Inc. (Gillespie Co.) Est. 1921  
**Mailing Add.:** Box 327, Stonewall, TX 78671  
**Res. (Roy):** 830-644-2226  
**Ranch Manager:** Len Weinheimer - 830-889-2026  
**Ranch Location:** Fifteen miles west of Johnson City on Hwy. 290 and fifteen miles east of Fredericksburg on Hwy. 290. One mile north of Stonewall on Ranch Road 1623.  
**Herd:** 350 registered and 600 commercial cows  
**Bloodlines:** Star Mark, L1 Domino and Advance  
**Herd Sires:** C&M Rib Eye 88X 4046, L1 Domino 459 3ET, L1 Domino 755 3ET, L1 Domino 463 1ET, HP Summit 9014, HP L1 Domino 0209, RCR L1 Tech E 0016, RCR L1 Encore 0034, RB High Amps 8023, RB Voltage 8076, RB L1 Domino 1067, RB L1 970 Dom 8105, RB L1 Domino 7081, JF 5070 Domino 8012, IMR L1 Mark 8048 1ET, KK L1 Domino 720 and BR Summit 0132  
**Sell:** 150 bulls and 50 females annually

**WELDON II, Jerry K. "Kenny" and Carrie**

**Ranch:** Weldon Herefords (Erath Co.) Est. 2007  
**Mailing Add.:** 245 Maple Lane, Stephenville, TX 76401  
**Ranch Add.:** 5550 CR 461, Stephenville, TX 76401  
**Res.:** 254-968-3269  
**Mobile:** 254-459-0867  
**Email:** jkweldon2@gmail.com  
**Ranch Location:** Four miles west of Stephenville, Turn off Hwy. 8 to CR 461.  
**Herd:** 10 registered cows  
**Bloodlines:** Domino and Advance

**WEST, Jay, Stephanie and Savannah**

**Ranch:** 3W Ranch  
**Mailing Add.:** 5085 Hwy 354, Channing, TX 79018  
**Res.:** 806-235-0024

**WESTBROOK, Jerry M. and Ralph Donoho**  
- See *W-D Hereford Farm***WHITAKER, Steve and LaNell**

**Ranch:** Whitaker Farms - Flying 5 Herefords (Lamb Co.) Est. 1983  
**Mailing Add.:** 120 CR 291, Hart, TX 79043  
**Res.:** 806-285-2716  
**Fax:** 806-285-2809  
**Email:** whitaker@amaonline.com  
**Website:** www.whitaker-farms.com  
**Herd:** 50 registered and 70 commercial cows  
**Bloodlines:** Line One  
**Herd Sires:** Rebel 556, Cornerstone, 5123, Pioneer, Golden Achiever, Hallmark and Iron Man

**WHITE, Hester Anne**

**Ranch:** Brite Ranch (Presidio Co.) Est. 1885  
**Mailing Add.:** P.O. Box 995, Marfa, TX 79843  
**Res.:** 432-729-4954  
**Herd:** 100+ commercial cattle

**WHITE, Randy**

**Ranch:** White Herefords (Bernalillo Co., NM) Est. 1992  
**Mailing Add.:** 9007 Washington NE, Albuquerque, NM 87113  
**Office:** 505-856-0056  
**Ranch:** 505-250-0622  
**Email:** randy@rbwhitepc.com  
**Ranch Location:** West of Albuquerque.  
**Herd:** 30 registered and 150 commercial cows  
**Bloodlines:** Line One and Mark Donald  
**Herd Sires:** F 552 Domino 582 and Churchill Ram 708T  
**Sell:** 12 bulls annually

**WHITEHEAD Herefords**

**Ranch:** (Cherokee Co.) Est. 1975  
**Mailing Add.:** P.O. Box 475, Rusk, TX 75785  
**Res.:** 903-683-4874 (Marie Whitehead)  
**Email:** mwhitehead@mediactr.com  
**Ranch Location:** Rusk, Texas  
**Herd:** 35 registered polled Herefords  
**Herd Sires:** TH 805U 102A Lambeau 174C, Mr Profitmaker and THM Durango

**WHITEHEAD Ranches, LLC**

**Ranch:** (Menard Co.) Est. 1942  
**Mailing Add.:** P.O. Box 158, Menard, TX 76859  
**Office:** 325-396-2384  
**Loyd:** 325-396-2384  
**Mobile:** 325-234-5115  
**Fax:** 325-396-2393  
**Email:** whiteheadranch@verizon.net  
**Ranch Manager:** Loyd Whitehead  
**Ranch Location:** Nine miles north of Menard on Hwy. 83.  
**Herd:** Commercial cows  
**Bloodlines:** Line One  
**Sell:** 200 Black Baldie heifers annually

**WHITEHEAD, L.C.**

**Ranch:** Rocking Chair Ranch Ft. McKavett Division (Schleicher Co.) Est. 1964  
**Mailing Add.:** 5749 Rocking Chair Lane, Ft. McKavett, TX 76841  
**Ranch:** Rocking Chair Ranch Lipan Springs Division (Tom Green Co.)  
**Mailing Add.:** 15829 Susan Peak Rd., San Angelo, TX 76904  
**Ranch:** Rocking Chair Ranch Whitehead Division (Menard Co.)  
**Mailing Add.:** P.O. Box 158, Menard, TX 76859  
**Ranch Manager:** Randy Wood; 325-396-4911 (Ft. McKavett Div.)  
**Ranch Manager:** Harley Loso; 325-651-7739 (Lipan Springs Div.)  
**Ranch Manager:** Philip Vinson; 325-226-4175 (Susan Peak Div.)  
**Ranch Owner:** Loyd Whitehead; 325-396-2384 or 325-234-5115  
**Owner Mailing Add.:** P.O. Box 158, Menard, TX 76859  
**Email:** whiteheadranch@verizon.net  
**Ranch Locations:** call for directions  
**Herd:** 250 registered cows  
**Herd Sires:** CL 1 Domino 144Y, RCR Aurum Saga 1204 ET, RCR 3027 Aurum Domino 12004, RCR 3027 Gold Harland 12020, RCR 3027 Aurum Domo 2218 ET, RCR LipanL1 955W Domino 2245ET, BR RCR McKavett 5509 ET, BR Duncan 4142, HH Advance 2037Z ET

**WHITEHEAD, Wendee** - See *Double Diamond Ranch or Whitehead Herefords*

**WHITLEY, Frank**

**Ranch:** (Comanche Co.)  
**Mailing Add.:** P.O. Box 99, Blanket, TX 76432  
**Res.:** 254-842-5958

**WIBLE, Ben F. and Monette**

**Ranch:** WI Farms (Grayson Co.)  
**Mailing Add.:** 1171 St. Hwy. 289, Sherman, TX 75092  
**Res.:** 903-893-0832

**WICKER, Sally Brainard— See Brainard Cattle Co.****WILDER, John**

**Mailing Add.:** 13419 CR 411, Tyler, TX 75706  
**Res.:** 903-530-3181

**WILLIAMS, Charlotte and Steve**

**Ranch:** WW Ranch (Hutchinson Co.)  
**Mailing Add.:** P.O. Box 3430, Pagosa Springs, CO 81147  
**Other Add:** 100 Chamisa St., Borger, TX 79007-7570  
**Res.:** 806-274-5115  
**Ranch:** 970-264-1014  
**Email:** cawmomcow@hotmail.com  
**Website:** www.ww-ranch.com  
**Herd:** 24 registered and 3 commercial cows  
**Bloodlines:** Miniature Hereford  
**Herd Sires:** KAP Silver Sampson, WW Sam's Gold E and WW Prince William  
**Sell:** 1 bull and 5 females annually

**WILLIAMS, Danny and Sara**

**Ranch:** Oak Tree Farm Herefords (Guadalupe Co.) Est. 1984  
**Mailing Add.:** 885 FM 2538, Seguin, TX 78155  
**Res.:** 830-914-3161  
**Ranch:** 210-241-3350  
**Office:** 210-566-3044  
**Fax:** 210-566-2044  
**Email:** danny@williamssupplyco.com  
**Herd:** 25 registered cows  
**Herd Sires:** 68J and 0024

**WILLIAMS Family Herefords**

**Owner-Manager:** Herbert Williams (Wise Co.) Est. 1891  
**Ranch Secretary:** Susan Williams  
**Mailing Add.:** P.O. Box 567, Decatur, TX 76234  
**Ranch Add.:** 156 PR 2531, Decatur, TX 76234  
**Other Add.:** Clay County, Jolly, TX  
**Ranch:** 940-466-3381  
**Mobile:** (Herb) 940-393-1650  
**Fax:** 940-466-7237  
**Email:** herbsusan@msn.com  
**Website:** www.williamsfamilyherefords.com  
**Ranch Manager:** Herbert F. Williams  
**Registered Bull Herd Manager:** Jake Williams, 940-389-2510  
**Ranch Location:** Wise & Clay Counties, Hwy. 51 North runs along Hwy 51, Decatur, TX - 2,500 acres; 1,000 acres Clay County  
**Herd:** 110 registered and 150 commercial cows  
**Bloodlines:** Line One, Barber and C -S Gran Torino 8172 ET  
**Herd Sires:** HH Advance 0100 and HH Advance 0138  
**Sell:** Annual Private Treaty Registered bull sale October/November & Registered Hereford show calves sold yearly

**WILSON, Ross**

**Ranch:** Ross Wilson Herefords (Eastland Co.) Est. 1960  
**Mailing Add.:** 2305 W. Lingleville Rd., Apt. 22, Stephenville, TX 76401  
**Other Contact:** c/o Joe David Sherrod, 4228 Cypress Canyon Trail, Spicewood, TX 78669  
**Res.:** 254- 965-6566 (Ross)  
**Res.:** 512-809-3470 (Joe)  
**Res.:** 254-734-5839 (Jim Rogers)  
**Ranch Location:** Four miles west of Gorman on old Carbon Hwy.  
**Herd:** 75 registered cows  
**Bloodlines:** Line One and Mark Donald  
**Herd Sires:** Tex Real Time 100, BR Moler 0027 ET, TBR Select 8504, B-Bar DS Edge 240 and L3 Desert Gold 4004  
**Sell:** 25 bulls and 25 females annually

**WILSON, Sheldon**

**Ranch:** West Star Ranch (Cimarron & Union Co., OK)  
**Mailing Add.:** P.O. Box 42, Kenton, OK 73946  
**Res.:** 575-451-7469  
**Mobile:** 580-651-6000  
**Email:** weststar@ttsi.net  
**Ranch Location:** 45 miles north of Clayton, NM  
**Herd:** 120 registered cows  
**Bloodlines:** Line One  
**Herd Sires:** CL 1 Domino 215Z, Churchill Sensation 028X, NJW Hometown 10Y and CL 1 Domino 105Y  
**Sell:** 35 bulls and 35 females annually

**WINDHAM, Mrs. Richard**

**Ranch:** (Callahan Co.) Est. 1946  
**Mailing Add.:** 140 W. 7th, Baird, TX 79504  
**Res.:** 325-854-1158  
**Ranch Manager:** Tom Windham  
**Herd:** 250 commercial cows  
**Bloodlines:** Real Domino, Onward, Sam Domino and mostly Line One  
**Herd Sires:** WE Retrospect H918, WE Retrospect H972, WE Progress D419, WE Duke C688, WE L1 Domino B699, WE Duke B647, RW L1 Impact T78, WS Approval 9139 2128 and sons of Circle H L1 Adv 084  
**Sell:** 20 bulls and 25 females annually

**WINSAUER, John**

**Ranch:** Winsauer Ranch (Bee & San Patricio Cos.) Est. 1956  
**Mailing Add.:** P.O. Box 910, Beeville, TX 78104  
**Res.:** 713-471-3994  
**Email:** jswinsauer@yahoo.com  
**Ranch Manager:** John Winsauer  
**Ranch Herdsman:** Rudy Olivarez  
**Ranch Location:** Beeville Ranch: **four miles east of Beeville on Ellis Road. Mathis Ranch:** three miles north of Mathis near Hwy. 37 at intersection of Co. Rds. 625 and 647.  
**Herd:** 100 registered cows  
**Bloodlines:** Beau Donald, Onward, Titan and Line One  
**Herd Sires:** KTP 109Z Foreman 4020, W4 8203 Advance 103X EP2, W4 955 Domino 138Y 3ET and L3 Desert Fox 053  
**Sell:** 40 bulls and 20 females annually

**WOMACK, Larry D.**

**Mailing Add.:** 4025 St. Hwy. 6, DeLeon, TX 76444  
**Res.:** 254-893-6434  
**Mobile:** 806-445-6497

**WOODLEY, Ronald B.**

**Ranch:** Woodley Hereford (Austin Co.) Est. 1975  
**Mailing Add.:** 122 So. Mathews St., Bellville, TX 77418  
**Res.:** 979-865-5187  
**Mobile:** 979-877-9843  
**Email:** carolin\_woodley@sbcglobal.net  
**Ranch Location:** Bellville, TX 77418  
**Herd:** 75 registered and 850 commercial cows  
**Bloodlines:** Pure Gold and Domino  
**Herd Sires:** UPS Brutus 0120, W4 GKB Pure Gold 744, DCC 3008 Quickster 4064 and PPF OXH Mark Domino  
**Sell:** 10 bulls annually

**WOODSON, Larry T. and Mary**

**Ranch:** Still River Ranch (Fannin Co.) Est. 1959  
**Mailing Add.:** 98 Oak Hill Rd., Van Alstyne, TX 75495  
**Ranch Add.:** 7033 FM 68, Wolfe City, TX 75496  
**Ranch:** 214-491-7017  
**Email:** larry@stillriverranch.com  
**Website:** stillriverranch.com  
**Facebook:** Still River Ranch  
**Ranch Manager:** Tommy Sutherland - 903-583-0898  
**Ranch Location:** South of Bonham; 7 miles south on SH 78 and 4 miles east on FM 68.  
**Herd:** 80 registered cows  
**Herd Sires:** Red Diamond 117, Forerunner SRR 150, Red Target SRR 305, Red Revolution SSR 236 and Hyalite Professional 153  
**Sell:** 10 bulls and 30 females annually

**WOODY, Gary**

**Ranch:** Woody Polled Herefords (Collin Co.) Est. 1982  
**Mailing Add.:** 461 Rockcrest Rd., McKinney, TX 75071-4146  
**Res.:** 972-542-2043  
**Office:** 972-658-6903  
**Email:** woodygary@sbcglobal.net  
**Website:** www.woodypolledherefords.com  
**Ranch Location:** North West of McKinney, TX  
**Herd:** 35 registered cows  
**Bloodlines:** Tank 45P, About Time, X51, World Class 517, Wrangler 190, P606, 212M and 146  
**Herd Sires:** All A.I.  
**Sell:** 5-10 bulls and 5-10 show heifers annually

**WORRELL, James, Shannon and Jarrett**

**Ranch:** Worrell Enterprises, LLC (Mason Co.)  
**Mailing Add.:** 7141 Hwy. 87 North, Mason, TX 76856  
**Res.:** 325-258-4656  
**Other phone:** 210-241-4925 or 210-240-2397  
**Email:** sjworrell@ctesc.net  
**Website:** www.worrellenterprises.com  
**Herd:** 30 registered and 50 commercial cows

**WRIGHT, Jay**

**Mailing Add.:** P.O. Box 772, Meridian, TX 76665  
**Mobile:** 254-396-2584

**YARLING, John M. Jr.**

**Ranch:** Yarling Herefords (Fayette Co.) Est. 1954  
**Mailing Add.:** P.O. Box 31, Schulenburg, TX 78956  
**Res.:** 979-561-8500  
**Ranch Location:** Four miles west of Schulenburg.  
**Herd:** 80 registered cows

**YOUNTS, Diane**

**Ranch:** Curtis Younts & Son (Bell Co.) Est. 1991  
**Mailing Add.:** 3648 Elmer King Rd., Belton, TX 76513  
**Res.:** 254-939-6492  
**Mobile:** 254-760-0243  
**Ranch Location:** Six miles south of Belton in Armstrong Community.  
**Bloodlines:** L1 Domino and Summit  
**Herd Sires:** DB 314 Dom 0343, EL Advance 915W, EL Advance 005X, Star Rock Domino 5N and L Star Advance 026K N334

**ZAGALA, José and Laura**

**Mailing Add.:** 290 Zmolek Rd., Ennis, TX 75119-0419  
**Res.:** 214-577-1287

**CORPORATE SPONSORS****CAPITAL Farm Credit**

**Mailing Add.:** P.O. Box 6520, Lubbock, TX 79493  
**Office:** 806-281-1789  
**Attn:** Sarah Cortese

**GORMAN Milling Co., Inc.**

**Red Chain Feeds**  
**Mailing Add.:** P.O. Box 276, Gorman, TX 76454  
**Office:** 254-734-2252; 800-588-2252  
**Website:** redchainfeeds.com

**HIGH Country Plastics**

**Mailing Add.:** 1502 Aviation Way, Caldwell, ID 83605  
**Office:** 208-455-8611  
**Contact:** Chance Stevenson  
**Rodney Kindred:** Territory Mgr. TX, NM, AZ & W. OK  
**Mobile:** 512-540-0899  
**Email:** rkindred@agri-sales.com  
**Website:** www.highcountryplastics.com

**SILVEUS Insurance Group**

**Mailing Add.:** #15 Briercroft Office Park, Lubbock, TX 79412  
**Office:** 806-722-0991  
**Toll Free:** 1-866-791-1598  
**Agent:** Max Thomas  
**Rangeland Specialist:** Steven W. King-940-550-8820  
**Website:** www.rangelandinsurance.com

**STONE Manufacturing**

**Mailing Add.:** 1212 Kansas Ave, Kansas City, MO 64127  
**Office:** 816-231-4020  
**Contact:** Woody Sherwood  
**Rodney Kindred:** Territory Mgr. TX, NM, AZ & W. OK  
**Mobile:** 512-540-0899  
**Email:** rkindred@agri-sales.com  
**Website:** www.stonemfg.com

**W-W Livestock Systems**

**Mailing Add.:** W-W Manufacturing, Inc., 8832 Hwy. 54, Thomas, OK 73669  
**Contact:** Sam Eck  
**Office:** 580-661-3720  
**Mobile:** 580-661-1145  
**Toll Free:** 800-999-1214  
**Website:** www.wymanufacturing.com

**Y TEX Corporation**

**Mailing Add.:** 1825 Big Horn Ave., Cody, WY 82414  
**Toll Free:** 1-888-600-9839  
**Contact:** Denny Baustert  
**Rodney Kindred:** Territory Mgr. TX, NM, AZ & W. OK  
**Mobile:** 512-540-0899  
**Email:** rkindred@agri-sales.com  
**Website:** www.ytexas.com

**ASSOCIATE MEMBERS****BOYD, Crawford**

**Mailing Add.:** 2211 Watts Rd., Houston, TX 77030  
**Res.:** 713-822-4594

**CATTLEMAN, The Texas and Southwestern Cattle Raisers Assn.**

**Mailing Add.:** 1301 West Seventh St. Suite 201, Fort Worth, TX 76102-2665  
**Office:** 817-332-7155  
**Fax:** 817-332-6441  
**Website:** www.thecattlemanmagazine.com; www.tscra.org  
**Editor:** Ellen Humphries Brisendine  
**Advertising Coordinator:** Christina Sebesta; 817-916-1791; csebesta@tscra.org  
**Production:** Linda Lee  
**Accounting/Circulation:** Christina Sebesta

**CORNETT, Mike and Linda**

**Ranch:** Tenroc Ranch  
**Mailing Add.:** 5471 Thomas Arnold Rd., Salado, TX 76571  
**Res.:** 254-760-4071

**FARRAR, Scott**

**Mailing Add.:** P.O. Box 1307, Arlington, TX 76004  
**Res.:** 254-823-6876

**GILBRAITH, Tommy and Audrey Wystrach**

**Ranch:** Big Star Herefords (Hayes Co.) Est. 2012  
**Mailing Add.:** P.O. Box 1245, Dripping Springs, TX 78620  
**Ranch Add.:** 12665 Silver Creek, Dripping Springs, TX 78620  
**Res.:** 512-516-9878  
**Office:** 512-516-7225  
**Email:** tgilbraith@aol.com  
**Website:** Bigstarherefords.com

**JOHNSON, Tom and Spring**

**Ranch:** Johnson Cattle Marketing  
**Mailing Add.:** 440 FM 246, Wortham, TX 76693  
**Res.:** 903-599-2403  
**Mobile:** 817-291-5121  
**Fax:** 903-599-1730  
**Website:** www.johnsoncattlemarketing.com

**MULLER, Kyle and Janet**

**Mailing Add.:** 2422 CR 267, Anton, TX 79313  
**Res.:** 806-638-0762

**NORTH Texas Rehabilitation Center**

**Mailing Add.:** 1005 Midwestern Parkway, Wichita Falls, TX 76302-2211  
**Office:** 940-332-0771

**PARK Place Enterprises, Inc.**

**Owner:** G.G. Park (Est. 1982)  
**Mailing Add.:** P.O. Box 471263, Fort Worth, TX 76147-1263  
**Office:** 817-877-8901  
**Mobile:** 817-905-4474  
**Fax:** 817-332-5739  
**E-mail:** ggpark@flash.net  
**Website:** parkplacegraphics.com

**REID, Charles W. II**

**Ranch:** Reid Polled Herefords  
**Mailing Add.:** 22501 Thorngrove Road, Peculiar, MO 64078  
**Res.:** 816-779-5562

**SANDHILLS Stock Show & Rodeo**

**Mailing Add.:** P.O. Box 14227 or 218 W. 46th, Odessa, TX 79763  
**Contact:** Chelli Evans or Thomas Elrod  
**Office:** 432-366-3951  
**E-mail:** sandhillsrodeo@cableone.net  
**Website:** Sandhillsstockshowandrodeo.com

**SWICKHEIMER Estate, G.G.**

**Ranch:** ML Cattle Co.  
**Mailing Add.:** P.O. Box 217, Fannin, TX 77960  
**Ranch:** 361-645-2155

**WEINER, Brian L.**

**Ranch:** Shadow Dance Ranch (Bandera Co.) Est. 1991  
**Mailing Add.:** 1011 N. Frio St., 2nd Floor, San Antonio, TX 78207  
**Ranch:** 830-562-3529  
**Office:** 210-226-6820  
**E-mail:** bburks@pmg-intl.com

**WEST Texas Rehabilitation Center and Cattleman's Round-up for Rehab.**

**Mailing Add.:** 4601 Hartford, Abilene, TX 79605  
**Contact:** Archie Jobe - 325-660-8334

## HONORARY MEMBERS

<b>Barber, Mrs. and Mrs. Dale</b> Channing, TX	<b>Fuston, Denny</b> Turkey, TX	<b>Knox, George W. "Tee"</b> Tarzan, TX	<b>Powell, James</b> San Angelo, TX
<b>Bell, Mr. and Mrs. Jim G.</b> Pollok, TX	<b>Gibbs, W. Paris</b> Caldwell, TX	<b>Lesley, Kenneth and Betty</b> Stephenville, TX	<b>Rhodes, A.L. "Dusty"</b> Abilene, TX
<b>Born, Harry</b> Follett, TX	<b>Guess, Ann</b> Coleman, TX	<b>Locklear, Dr. and Mrs. T. Ward</b> Brownwood, TX	<b>Schmidt, Kelly H. and Minnie</b> Mason, TX
<b>Brainard, Lilith M.</b> Pampa, TX	<b>Gunter, John and Ann</b> Rogers, TX	<b>Mehaffey, John</b> Burleson, TX	<b>Stewart, Danny and LeRuth</b> Sterling City, TX
<b>Carroll, Louie and Helen</b> Pearsall, TX	<b>Howard, David and Dorothy</b> Sabinal, TX	<b>McInnis, Bill and Jessica</b> May, TX	<b>Walker, James M.</b> Fort Worth, TX
<b>Davis, L.A. "Bill"</b> Brenham, TX	<b>Johnson, Dorothy</b> San Antonio, TX	<b>Mimms, Jere</b> Lorenzo, TX	<b>Weinheimer, Roy</b> Stonewall, TX
<b>Eckert, Miles</b> Gardendale, TX	<b>Jordan, J.D.</b> Mason, TX	<b>Moscатели Sr., Charles</b> Victoria, TX	<b>Wilson, Ross</b> Gorman, TX

## LEADERSHIP

### 117 YEARS PROMOTING TEXAS HEREFORDS

*Organized November 7, 1899*

#### PRESIDENTS

1899-1904 . . . . . W.S. Ikard, Henrietta  
 1905-1907 . . . . . B.C. Rhome Sr., Fort Worth  
 1908-1910 . . . . . Ohil C. Lee, San Angelo  
 1911-1912 . . . . . J.B. Saylor, Jonah  
 1913-1914 . . . J.E. Boog-Scoot, Godley, (Coleman)  
 1915-1916 . . . . . B.C. Rhome Jr., Fort Worth  
 1917-1919 . . . . . J.F. Yearwood, Georgetown  
 1920 . . . . . R.J. Cook, Beeville  
 1921-1923 . . . . . Henry M. Haliff, Midland  
 1924 . . . . . F.H. Faulkner, Tolar  
 1925-1926 . . . . . George D. Keith, Wichita Falls  
 1927 . . . . . W.T. Lewis, Sweetwater  
 1928 . . . . . B.H. Conner, Claude  
 1928 . . . . . W.T. Montgomery, San Antonio  
 1930 . . . . . John M. Gist, Odessa  
 1931-1932 . . . . . W.J. Largent, Merkel  
 1933 . . . . . Walter L. Boothe, Sweetwater  
 1934-1935 . . . . . Harrie Winston, Snyder  
 1936-1937 . . . . . George D. Keith, Wichita Falls  
 1938-1942 . . . . . James M. Brook, Brady  
 1943-1944 . . . . . Jack Frost, (Blackwell), Dallas  
 1945 . . . . . R.L. Wheelock, Corsicana  
 1946-1947 . . . . . Roy R. Largent, Merkel  
 1948-1949 . . . . . R. Pryor Lucas, Berclair  
 1950-1951 . . . . . J.M. North, Fort Worth  
 1953-1954 . . . . . Ted Alexander, Canadian  
 1955-1956 . . . . . Henry Arledge, Seymour  
 1957 . . . . . R.J. Roeder Jr., Yorktown  
 1958-1959 . . . . . Tomie Potts, Memphis  
 1960-1961 . . . . . Charles Neblett, Jr., Stephenville  
 1962-1963 . . . . . J.M. "Jake" Schrum, Sugarland  
 1964-1965 . . . . . Gail P. Dudley, Comanche  
 1966 . . . . . L.E. "Sonny" Nance, Haslet  
 1967 . . . . . H.A. Fitzhugh, San Antonio  
 1968 . . . . . Lee Campbell, Midland

1969-1970 . . . . . James Grote, Llano  
 1971-1972 . . . . . Jim Conkwright, Hereford  
 1973-1974 . . . . . Weldon Edwards, Clyde  
 1975-1976 . . . . . Roy Herrmann, Caldwell  
 1977-1978 . . . . . Palmer Willis, Odessa  
 1979-1980 . . . . . Johnny Summerour, Dalhart  
 1981 . . . . . David McCall, Plano  
 1982 . . . . . Randall Jackson, Abilene  
 1983 . . . . . Loyd Whitehead, Dallas  
 1984 . . . . . Bruce Brandenberger, Stanton  
 1985 . . . . . Tom Copeland, Post  
 1986 . . . . . Arlan Youngblood, Lamesa  
 1987 . . . . . David Howard, Sabinal  
 1988 . . . . . Wayne Haygood, Canadian  
 1989 . . . . . John Dudley, Comanche  
 1990 . . . . . Fred Ward, Normangee  
 1991 . . . . . Weldon O. Winsauer, Beeville  
 1992 . . . . . Howard Swanson, Breckenridge  
 1993 . . . . . George W. "Tee" Knox, Tarzan  
 1994 . . . . . Beau White, Marfa  
 1995 . . . . . David Moore, Hamlin  
 1996 . . . . . John Bill Oman, D.V.M., Avoca  
 1997 . . . . . A.L. "Dusty" Rhodes, Abilene  
 1998 . . . . . Scott Dudley, Llano  
 1999 . . . . . Lee Haygood, Briscoe  
 2000-2001 . . . . . Dr. Tom Echols, Breckenridge  
 2002-2003 . . . . . Daniel J. Grahmann, San Antonio  
 2004-2005 . . . . . Dennis Schock, Sherman  
 2006-2007 . . . . . Stephen Coates, Jr., San Angelo  
 2008-2009 . . . . . Larry Woodson, Wolfe City  
 2010-2011 . . . . . Scott Nolan, Gilmer  
 2012-2013 . . . . . Jay Wright, Morgan  
 2014-2015 . . . . . Gary Buchholz, Waxahachie  
 2016 . . . . . Chad Breeding, Miami

#### SECRETARIES

**1899-1905**  
M.S. Gordon, Weatherford

**1906-1924**  
John P. Lee, Tankersly

**1925-1928**  
John C. Burns, Fort Worth

**1929-1930**  
Mrs. J.C. Turley, Fort Worth

**1931-1933**  
D.G. Talbot, Fort Worth

**1934-1938**  
Jack Turner, Fort Worth

**1939-1942**  
Edwin R. Johnson, Brady

**1943**  
Tom G. Paterson, Dallas

**1944**

**1945-1973**  
Henry Elder, Fort Worth

**1973**  
Jack Chastain, Fort Worth

## 2016 Auxiliary Officers and Directors



*2016 Texas Hereford Auxiliary Officers*

*(pictured l to r)*

*Lauren Echols Decker, First vice-president*

*Shelby Jackson, President*

*Shannon Mehaffey, Secretary/Treasurer*

*Colleen Chaffin, Second vice-president.*

*Not pictured Candace Chastain, Reporter/Historian*

### 2016 AUXILIARY OFFICERS AND DIRECTORS

- President** . . . . . Shelby Jackson, 20525 FM 207, Ranger, TX 76470; 979-204-9923; shelbynjackson@hotmail.com
- 1st Vice President** . . . . . Lauren Echols Decker, P.O. Box 1581, Breckenridge, TX 76424; 979-229-0280  
laurenechols@gmail.com
- 2nd Vice President** . . . . . Colleen Chaffin, 463C CR 1105, Morgan, TX 76671; 254-396-6049; colleen.chaffin@yahoo.com
- Secretary /Treasurer** . . . . . Shannon Mehaffey, 5701 CR 401, Grandview, TX 76050; 682-459-5444 or 817-271-4050  
mngsmom@sbcglobal.net
- Reporter-Historian** . . . . . Candace Chastain, 4808 Misty Wood Ct., Arlington, TX 76017; 817-903-5943
- Director terms expiring in 2017** . . . . . Amy Brainard, Canadian  
Molly Cummings, Gilmer  
Pam Diezi, Wallis  
Briss Mann, Lubbock
- Director terms expiring in 2018** . . . . . Erin Breeding, Miami  
Lauren Echols Decker, Breckenridge  
Jacqui Haygood, Canadian  
Erin Lockhart, College Station
- Ways and Means.** . . . . . Lisa Echols, P.O. Box 709, Breckenridge, TX 76424, 979-255-1613  
Carol Whitehead, P.O. Box 158, Menard, TX 76859, 325-396-2384

*Annual membership meeting  
held during Fort Worth activities in January.  
Other meetings held at TJHA Field Day.*



## Texas Hereford Auxiliary Members

**Becky Allan**  
825 Jahn Lane  
Schulenburg, TX 78956  
979-562-2532  
Cell: 512-750-8367  
becky@tbcpromotions.com

**Julia D. Allison**  
4802 Dexter  
Fort Worth, TX 76107  
Cell: 713-703-4551  
Fax: 325-356-3185

**Elaine Atkins**  
1800 Nored Rd.  
Forestburg, TX 76239  
940-964-2440  
Cell: 214-250-2984  
daveandelaine70@yahoo.com

**Claudia Atlas**  
4920 CR 401  
Grandview, TX 76050  
Cell: 817-456-4691  
atlasfarms@sbcglobal.net

**Jamie Baker**  
6370 St. Hwy. 22  
Hillsboro, TX 76645  
254-629-9106  
Cell: 214-629-9106  
jamb117@sbcglobal.net

**Mary Barber**  
10175 FM 3138  
Channing, TX 79018-3207  
806-235-3692  
Cell: 806-930-6917  
barberranch@wildblue.net

**Terri Barber**  
3200 Mesilla Dr.  
Las Cruces, NM 88005  
Cell: 817-727-6107  
terrilbarber@yahoo.com

**Sherry Barnes**  
8865 Hill City Hwy.  
Tolar, TX 76476  
Cell: 817-613-6240  
sherryshell@yahoo.com

**Brooke Booth**  
224 FM 2960  
Whitney, TX  
254-694-9647  
b6booth@valornet.com

**Nancy Bowling**  
2211 S. 29th Co. St.  
Blackwell, OK 74631  
Cell: 580-362-5026  
nkbowling@yahoo.com

**Amy Brainard**  
115 S. 7th St.  
Canadian, TX 79014  
806-323-9938

**Lilith Martin Brainard**  
2125 Mary Ellen St.  
Pampa, TX 79065-3709  
806-665-4579  
Cell: 806-898-0247

**Erin Breeding**  
P.O. Box 334  
Miami, TX 79059-0334  
806-868-3511  
Cell: 806-441-4799  
elock312@gmail.com

**Kathy Buchholz**  
P.O. Box 2807  
Waxahachie, TX 75168  
Cell: 214-537-1306  
kathy@gkbcattle.com

**Suzanne Chachere**  
256 CR 610  
Dayton, TX 77535  
936-258-3167  
Cell: 936-334-5598  
Fax: 936-258-5616  
suzanne.chachere@daytonisd.net

**Colleen Chaffin**  
463C CR 1105  
Morgan, TX 76671  
254-396-6049

Cell: 254-775-4578  
colleen.chaffin@yahoo.com

**Candace Chastain**  
4808 Misty Wood Ct.  
Arlington, TX 76017  
Cell: 817-903-5943

**Lyn Chastain**  
3924 Burkett Dr.  
Fort Worth, TX 76116-1339  
817-244-2637

Cell: 817-846-1161  
jackchastain@sbcglobal.net

**Berklee Clements**  
P.O. Box 636  
Pampa, TX 79066-0636  
806-419-3033  
Cell: 806-662-7535  
klements@nts-online.net

**Missy Coffelt**  
157 HCR 2106  
Whitney, TX 76692  
254-694-8922  
Cell: 254-386-6565  
showcows@gmail.com

**Molly Cummings**  
1361 Tall Timbers  
Gilmer, TX 75645  
Cell: 903-720-9156  
molly\_cummings@hotmail.com

**Angela Daniels**  
P.O. Box 1419  
Dalhart, TX 79022  
Cell: 806-244-2830  
Office: 806-244-7851  
Fax: 806-244-7852  
angela@circleh.info

**Sue Darnell**  
5 Paseo de Paz Ln.  
El Paso, TX 79932  
915-877-2535  
Cell: 915-549-2534  
Fax: 915-877-2057  
barjbarherefords@aol.com

**Barbi Dauer**  
P.O. Box 982  
Panhandle, TX 79068  
806-537-5294  
Cell: 806-683-7074  
barbidauer@amaonline.com

**Kay Lynn Day**  
658 Angus Rd.  
Waxahachie, TX 75167  
972-935-0868  
Cell: 214-679-0066  
klday658@yahoo.com

**Kirbie Day**  
658 Angus Rd.  
Waxahachie, TX 75167  
972-935-0868  
Cell: 972-921-7773  
kirbie\_day@yahoo.com

**Lauren Echols Decker**  
P.O. Box 1581  
Breckenridge, TX 76424  
Cell: 979-229-0280  
laurenechols@gmail.com

**Pamela Diezi**  
1310 Penny Lake Dr.  
Wallis, TX 77485  
979-478-7566  
Cell: 979-997-1797  
pamdiezi@gmail.com

**Ginger Dudley**  
P.O. Box 731  
Comanche, TX 76442  
325-356-3767  
Fax: 325-356-3185

**Kerry Dudley**  
807 W. Barnes  
Comanche, TX 76442  
325-356-5191  
Fax: 325-356-3185

**Margaret Dudley**  
701 W. Wright Ave.  
Comanche, TX 76442  
325-356-2048  
Fax: 325-356-3185

**Melissa Dudley**  
224 Foxcreek Dr.  
Comanche, TX 76442  
325-356-3918  
Fax: 325-356-3185

**Monica Dudley**  
P.O. Box 893  
Comanche, TX 76442  
325-356-3702  
Fax: 325-356-3185

**Rhonda Dudley**  
P.O. Box 478  
Comanche, TX 76442  
325-356-3000  
Fax: 325-356-3185

**Jami C. Echols**  
17206 Park Lodge Dr.  
Spring, TX 77379  
Cell: 713-516-5100

**Lisa Echols**  
P.O. Box 709  
Breckenridge, TX 76424  
Office: 254-559-9421  
Cell: 979-255-1613  
lse-jte@sbcglobal.net

**Jo Ellard**  
5641 Bent Tree Dr.  
Dallas, TX 75348  
214-532-2100  
Ranch: 972-852-2573  
ellard@sbcglobal.net

**Dena Floyd**  
P.O. Box 863  
Wink, TX 79789  
432-940-1162  
floyd.dena@yahoo.com

**Sheila Forrest**  
12019 E CR 7300  
Slaton, TX 79364  
806-842-3575  
Cell: 806-549-3575  
sforrest@sptc.net

**Donna Gill**  
P.O. Box 365  
Miami, TX 79059  
806-868-3161

**Ann Guess**  
250 CR 470  
Coleman, TX 76834  
325-625-5160  
Cell: 806-269-3087  
annguess@web-access.net

**Ann Gunter**  
P.O. Box 398  
Rogers, TX 76569  
254-642-3370

**Gretchen Halfmann**  
301 Concord Dr.  
Hurst, TX 76054  
Cell: 817-988-7691  
Fax: 817-282-2717  
grettymann@yahoo.com

**Carol Harris**  
P.O. Box 123  
Tilden, TX 78072  
830-264-3228  
tylerranch@yahoo.com

**Cheryl Harris**  
P.O. Box 191  
Hamilton, TX 76531  
Cell: 254-223-1888  
linni39@yahoo.com

**Melanie Harris**  
4588 FM 123  
DeBerry, TX 75639  
903-692-1262  
harrismelanie34@gmail.com

**Joyce Hay**  
125193 AA Bumgarner  
Justin, TX 76247  
940-648-3427  
Cell: 940-597-3728

**Jacqui Haygood**  
923 Hillside Ave.  
Canadian, TX 79014  
806-323-8232  
Cell: 806-255-0331  
jacqui-haygood@canadianisd.net.com

**Penny Hecox**  
6906 Skyline Park Dr.  
Katy, TX 77449  
Cell: 832-392-3488  
pennyhecox53@yahoo.com

**Teyler Heitman**  
P.O. Box 1465  
Cedar Hill, TX 75106  
972-291-7263  
Cell: 972-743-0650  
teylerheitman@aol.com

**Lee Hester**  
1350 CR 336  
Bertram, TX 78605  
512-355-2560  
Cell: 512-705-5777  
lahester58@yahoo.com

**Dorothy Howard**  
P.O. Box 1039  
Sabinal, TX 78881  
830-988-2241  
Cell: 830-591-3997

**Dena Jackson**  
6481 SCR 105  
Ranger, TX 76470  
254-647-3671  
Fax: 254-647-3622  
denajackson@agristar.net

**Shelby Jackson**  
20525 FM 207  
Ranger, TX 76470  
979-204-9923  
shelbynjackson@hotmail.com

**Diane Johnson**  
910 Currie St.  
Fort Worth, TX 76107  
817-336-1130  
dianej@flash.net

**Spring Johnson**  
440 FM 241  
Wortham, TX 76693  
Cell: 903-388-5121  
Fax: 903-599-1730  
spring@johnsoncattlemarketing.com



## Texas Hereford Auxiliary Members

**Carolyn Karrh**  
317 Wollschlaeger Rd.  
Boerne, TX 78006  
Cell: 806-292-8700  
cmarshall247@hotmail.com

**Diane Kettler**  
3125 Wiesepape Rd.  
Brenham, TX 77833  
979-830-9012  
Cell: 979-277-4318  
kettlerfam@gmail.com

**Jill Killian**  
13390 FM 2014  
Stratford, Texas 79084  
806-769-4474  
jkillian@xit.net

**Anna Krueger**  
P.O. Box 143  
Bellville, TX 77418-0143  
Cell: 979-227-1421  
Fax: 979-865-2509  
kruegerac@gmail.com

**Betty Lesley**  
31681 US Hwy. 67 E.  
Stephenville, TX 76401  
254-965-4603  
lesleyranch@gmail.com

**Debbie Lightsey**  
9839 River Rd.  
College Station, TX 77845  
979-846-5654  
Cell: 979-255-8184

**Erin Lockhart**  
P.O. Box 4194  
Bryan, TX 77805  
Cell: 979-220-8265  
erin@cattleinmotion.com

**JoAn Lockhart**  
P.O. Box 817  
Red Oak, TX 75154  
972-617-3750  
joanlockhart@hotmail.com

**Briss Mann**  
11924 N FM 2528  
Lubbock, TX 79415  
432-788-8372

**Frances Meadows**  
9801 W. FM 4  
Godley, TX 76044  
817-389-3671

**Dorothy Mehaffey**  
12505 Village Oak  
Burleson, TX 76028  
817-239-1171  
mehaffeyd@gmail.com

**Shannon Mehaffey**  
5701 CR 401  
Grandview, TX 76050  
Cell: 682-459-5444  
817-271-4050  
mngsmom@sbcglobal.net

**Jane S. Murphey**  
P.O. Box 405  
Meridian, TX 76665  
254-435-2162  
Cell: 254-855-1276  
Fax: 254-435-2552  
janemurphey1@sbcglobal.net

**Brandi Murphree**  
P.O. Box 134  
Hamilton, TX 76531  
254-223-0821  
murphree@wildblue.net

**Jonama C. Myrick**  
P.O. Box 325  
Stanton, TX 79782  
432-458-3431  
432-238-6219

**Janice Nance**  
P.O. Box 267  
Haslet, TX 76052  
817-439-5854

**Alise Nolan**  
1950 Skylark Rd.  
Gilmer, TX 75645  
903-797-6131  
Cell: 903-841-2726  
indianrockcloth@aol.com

**Bethany Nolan**  
1950 Skylark Rd.  
Gilmer, TX 75645  
903-797-6131  
Bbnolan11@aol.com

**Ilissa Nolan**  
3050 Tamarron Blvd., Apt. 1305  
Austin, TX 78746  
Cell: 903-738-3879  
inolan11@gmail.com

**Belinda Oman**  
14308 CR 214  
Avoca, TX 79503  
325-773-5454  
Cell: 325-668-2002

**G.G. Park**  
P.O. Box 471263  
Fort Worth, TX 76147  
817-877-8901  
Cell: 817-905-4474  
Fax: 817-332-5739  
ggpark@flash.net

**Shelly Parker**  
18323 Spruce Creek Dr.  
Houston, TX 77084  
281-856-8269  
Cell: 713-301-3504  
parker.steve@sbcglobal.net

**Mary Pavliska**  
7366 FM 318  
Hallettsville, TX 77964  
361-293-5504  
Cell: 361-293-8127  
mpavliska@yahoo.com

**Brie Whitehead Perks**  
P.O. Box 158  
Menard, TX 76859  
Cell: 817-718-8690  
briewhitehead@yahoo.com

**Susan Rader**  
3117 US Hwy. 67 E  
Mt. Vernon, TX 75457  
raders@hughes.net  
903-537-7600  
Cell: 903-439-5296

**Angela Ragland**  
30 Griffin Dr.  
Canyon, TX 79015  
Cell: 806-632-3180  
amrag65@hotmail.com

**Nancy Rhodes**  
1150 Estates Dr., Ste. E  
Abilene, 79602-4216  
Cell: 940-867-7600

**Sharon Richardson**  
P.O. Box 584  
Chappell Hill, TX 77424  
979-277-0072  
Cell: 713-854-6181  
srichardson@alpha1.net

**Cindy Rogers**  
171 CR 407  
Hamilton, TX 76531  
254-386-5699  
hereford@wildblue.net

**Nina Neel Sanders**  
4832 Myerwood Ln.  
Dallas, TX 75244  
214-454-8587

**Ann Scaling**  
450 Raht Rd.  
Henrietta, TX 76365-7337  
940-476-2404

**Darlene Schatte**  
1053 PR 4482  
Giddings, TX 78942  
979-366-2217  
Cell: 979-540-9032  
dschatte@verizon.net

**Meghan Schatte**  
1091 PR 4481  
Giddings, TX 78942  
Cell: 979-540-8134  
megkay20@yahoo.com

**Rita Schatte**  
1091 PR 4481  
Giddings, TX 78942  
Cell: 979-540-6170  
rita.schatte@bluebonnet.coop

**Susan Schatte**  
2893 FM 448  
Giddings, TX 78942  
Cell: 979-716-8715

**Patricia Schneider**  
476 HCR 2203  
Aquilla, TX 76622  
254-694-7043  
Cell: 254-749-2872  
paschne@skybeammail.com

**Lesia Schnitker**  
905 Childress St.  
Turkey, TX 79261  
Cell: 806-423-1421  
lfschnitker@yahoo.com

**Bridget Self**  
789 CR 4534  
Whitewright, TX 75491  
903-989-5210  
Cell: 214-287-1249  
bself@acisinc.com

**Johnna Shelton**  
13196 Burns Branch Rd.  
Krum, TX 76249  
Cell: 940-367-6303  
benchmarkranch@embarqmail.com

**Karen Smith**  
2655 FM 107  
Gatesville, TX 76528  
254-865-5976  
Cell: 254-216-0167  
karenwsmith@embarqmail.com

**LeRuth Stewart**  
P.O. Box 26  
Sterling City, TX 76951  
325-378-2531

**Ronda Stewart**  
13600 US Hwy. 87 N  
Sterling City, TX 76951  
325-378-5584  
Cell: 325-650-8759  
ronda8555@msn.com

**Jennifer Summerour**  
1314 Beaujolais Lane  
Houston, TX 77077  
281-752-9848  
Cell: 281-726-3089

**JoWayne Summerour**  
4438 FM 3212  
Dalhart, TX 79022  
806-384-2110  
Cell: 806-333-7700

**Nell Summerour**  
4428 Summerour Lane  
Dalhart, TX 79022  
806-384-2168  
Cell: 806-333-4100

**Lynn Sumner**  
1464 W. Denton Rd.  
Axtell, TX 76624  
254-822-1892  
Cell: 254-722-6400  
lynsum40@hotmail.com

**Bobbie Thornberry**  
P.O. Box 449  
Clarendon, TX 79226  
Cell: 806-231-7129

**Susan Turner**  
P.O. Box 254  
Rochester, TX 79544  
940-742-3347  
Cell: 940-256-4125  
S57\_turner@hotmail.com

**Stephanie Venable**  
6154 Rd. J.  
Dumas, TX 79029  
806-935-4882

**Sandi Warnken**  
P.O. Drawer 29  
Schulenburg, TX 78956  
979-561-8846

Cell: 979-224-7796  
Fax: 979-561-8867  
rockinw@cvctx.com

**Sandra Warnken**  
4717 FM 2672  
Schulenburg, TX 78956  
979-561-8108  
Cell: 979-561-6347  
skw@cvctx.com

**Amy Schatte Weston**  
620 Miller Rd.  
Azle, TX 76020  
Cell: 817-454-8248  
amyschatte@yahoo.com

**Hester White**  
P.O. Box 995  
Marfa, TX 79843  
915-729-4954

**Carol Whitehead**  
P.O. Box 158  
Menard, TX 76859  
325-396-2384  
whiteheadranch@verizon.net

**Gentry Whitehead**  
P.O. Box 158  
Menard, TX 76859  
325-396-2384  
whiteheadranch@verizon.net

**Sally Wicker**  
P.O. Box 546  
Canadian, TX 79014

**Charlotte Williams**  
P.O. Box 3430  
Pagosa Springs, CO 81147  
970-264-1014  
cawmomcow@hotmail.com

**Susan Williams**  
P.O. Box 567  
Decatur, TX 76234  
940-466-3381  
Cell: 940-627-4565  
Fax: 940-466-7237  
herbsusan@msn.com

**Elizabeth Winsauer**  
P.O. Box 910  
Beeville, TX 78104  
elizabethwinsauer@me.com

**Shannon Worrell**  
7141 Hwy. 87 N  
Mason, TX 76856  
325-258-4656  
sjworrell@ctesc.net



## Texas Junior Hereford Association Members

# TEXAS JUNIOR HEREFORD ASSOCIATION



*TJHA President  
Hannah Schneider, Aquilla, TX*



*TJHA Queen  
Stephanie Golightly, Bellville, TX*



*TJHA Sweetheart  
Blayke Breeding, Miami, TX*

- Mailing Address** . . . . . 476 HCR 2203, Aquilla, TX 76622
- Phone** . . . . . 254-694-7043 or 254-749-7290
- President** . . . . . Hannah Schneider, Aquilla, TX
- 1st Vice President** . . . . . Savannah West, Channing, TX
- 2nd Vice President** . . . . . Tyler Allan, Schulenburg, TX
- Secretary** . . . . . Audrey Nolan, Gilmer, TX
- Treasurer** . . . . . Maggie Chaffin, Morgan, TX
- Reporter** . . . . . Zachary Schneider, Aquilla, TX
- Parliamentarian** . . . . . Rylee Barber, Channing, TX
- Queen** . . . . . Stephanie Golightly, Bellville, TX
- Sweetheart** . . . . . Blayke Breeding, Miami, TX
- Senior Directors expiring 2017** . . . . . Austin Breeding, Miami  
Hannah Schneider, Aquilla  
Harrison Smith, Gatesville  
Savannah West, Channing
- Senior Directors expiring 2018** . . . . . Tyler Allan, Schulenburg  
Ashley Cline, Morgan  
Eric Rosson, Milford  
Zachary Schneider, Aquilla
- Senior Directors expiring 2019** . . . . . Rylee Barber, Channing  
Maggie Chaffin, Morgan  
Audrey Nolan, Gilmer  
Ashley Radde, Axtell
- Junior Directors** . . . . . Bryden Barber, Channing  
Blayke Breeding, Miami  
Savay Sexton, Cost  
Tanner Reynolds, Channing
- Advisors** . . . . . Dave and Rebecca Allan, Schulenburg  
Jeff and Colleen Chaffin, Morgan  
Jack and Lyn Chastain, Fort Worth  
Scott and Alise Nolan, Gilmer  
Bill and Angela Radde, Axtell  
Gary and Patricia Schneider, Aquilla  
Jay and Stephanie West, Channing

**Junior Field Day  
&  
State Show  
Held in JUNE**



*TJHA Board: (front row) Audrey Nolan, Gilmer – Secretary; Hannah Schneider, Aquilla – TJHA President; Rylee Barber, Channing – Parliamentarian; (back row) Blayke Breeding, Miami – TJHA Sweetheart & Junior Director; Ashley Radde, Axtell – Senior Director; Tyler Allan, Schulenburg – 2nd Vice President; Maggie Chaffin, Morgan – Treasurer; Harrison Smith, Gatesville – Senior Director; Bryden Barber, Channing – Junior Director; Zachary Schneider, Aquilla – Reporter. Not pictured: Savannah West, Channing – 1st Vice President; Senior Directors – Austin Breeding, Miami; Ashley Cline, Morgan; Eric Rosson, Milford; Junior Directors – Savay Sexton, Cost; Tanner Reynolds, Channing*



*TJHA Advisors (pictured l to r): Dave & Becky Allan, Schulenburg; Colleen Chaffin, Morgan; Alise Nolan, Gilmer; Angela & Bill Radde, Axtell; Gary Schneider. Not pictured: Jeff Chaffin, Scott Nolan, Patricia Schneider and Jack & Lyn Chastain*



## Texas Junior Hereford Association Members

**Braylee A. Adkins**

P.O. Box 362  
Shamrock, TX 79079  
rachel.w.adkins@hotmail.com  
806-217-0564

**Conner Alexander**

4907 US Hwy. 79 South  
Carthage, TX 75633  
903-693-8307  
903-754-2507

**Hunter Alexander**

4907 US Hwy. 79 South  
Carthage, TX 75633  
903-693-8307  
903-754-2507

**Mya Alford**

5694 Big Valley Circle  
Lipan, TX 76462  
rjafarms@yahoo.com  
817-929-3404

**Mason Allan**

825 Jahn Lane  
Schulenburg, TX 78956  
dave@baracattle.com  
979-561-7115

**Tyler Allan**

825 Jahn Lane  
Schulenburg, TX 78956  
dave@baracattle.com  
979-564-7115

**Kyle Bajer**

636 W. Tours Rd.  
Elm Mott, TX 76640  
kjbajer@yahoo.com  
254-829-2052  
254-709-5695

**William Baker**

6370 St. Hwy. 22  
Hillsboro, TX 76645  
jamb117@sbcglobal.net  
214-629-9106

**Aidyn Barber**

10175 FM 3138  
Channing, TX 79018-3207  
barberranch@wildblue.net  
806-235-2129  
806-681-2457

**Bryden Barber**

10175 FM 3138  
Channing, TX 79018-3207  
barberranch@wildblue.net  
806-235-2129  
806-681-2457

**Rylee Barber**

10175 FM 3138  
Channing, TX 79018-3207  
barberranch@wildblue.net  
806-235-2129  
806-676-0098

**Anthony Basso**

300 Barfield Lane  
New Boston, TX 75570  
nblion75@gmail.com  
903-277-9751  
903-293-3000

**Hunter Bedford**

4808 Ira St.  
Haltom City, TX 76117  
thebedfordfamily@msn.com  
817-372-5535  
817-269-9962

**Maddison Bedford**

4808 Ira St.  
Haltom City, TX 76117  
thebedfordfamily@msn.com  
817-372-5535  
817-269-9962

**Saylor Beerwinkle**

1441 US Hwy. 70  
Earth, TX 79031  
sibeerwinkle@yahoo.com  
806-647-6804

**Slade Beerwinkle**

1441 US Hwy. 70  
Earth, TX 79031  
sibeerwinkle@yahoo.com  
806-647-6804

**Seth Billups**

3551 CR 4260  
Mt. Pleasant, TX 75455  
sebillups93@gmail.com  
903-466-6979

**Emma Bishop**

615 National  
Rockwall, TX 75032  
jbishop@motherfund.com  
214-789-6851

**Caly Blacksher**

2149 FM 138  
Garrison, TX 75946  
bryancattlecompany@gmail.com  
936-569-3301

**Rylee Blacksher**

2149 FM 138  
Garrison, TX 75946  
bryancattlecompany@gmail.com  
936-569-3301

**Aubree Blissard**

214 Morgan Ave.  
Big Spring, TX 79720  
44cattleco@gmail.com  
432-661-2939

**Blake Boyd**

541 West 1st St.  
Yorktown, TX 78164  
ediefae@yahoo.com  
361-491-5000

**Brice Boyd**

101 CR 401  
Hamilton, TX 76531  
b.boyd793@gmail.com  
254-386-4180  
254-485-1749

**Laynie Boyd**

541 West 1st St.  
Yorktown, TX 78164  
ediefae@yahoo.com  
361-491-5000

**Reese Boyd**

3542 CR 235  
Oakwood, TX 75855  
country89boy@yahoo.com  
903-388-2705

**Rhett Boyd**

3542 CR 235  
Oakwood, TX 75855  
country89boy@yahoo.com  
903-388-2705

**Edy Brainard**

115 S. 7th St.  
Canadian, TX 79014  
brainard@cebridge.net  
806-323-9938

**Carlisle Braman**

P.O. Box 40  
Refugio, TX 78377  
allison@jbquarterhorses.com  
361-526-1323  
361-655-7019

**Madeline Braman**

P.O. Box 40  
Refugio, TX 78377  
allison@jbquarterhorses.com  
361-526-1323  
361-655-7019

**Austin Breeding**

P.O. Box 334  
Miami, TX 79059-0334  
cbreeding@amaonline.com  
806-570-9554

**Blayke Breeding**

P.O. Box 334  
Miami, TX 79059-0334  
cbreeding@amaonline.com  
806-570-9554

**Abigail Britten**

P.O. Box 53  
Claude, TX 79019  
kelvin856@gmail.com  
806-654-5919

**Brody Brogan**

P.O. Box 300  
Bridgeport, TX 76426

**Dustin Burkhalter**

P.O. Box 143  
Bellyville, TX 77418-0143  
burkdh@gmail.com  
979-270-1220

**Kade Buzbee**

664 River Rd.  
Waco, TX 76705  
kary.tufts@yahoo.com  
254-707-0342

**Ansley Campbell**

210 Frio St.  
Bells, TX 75414  
rcampbell1108@yahoo.com  
903-815-2934

**Rendon Campbell**

210 Frio St.  
Bells, TX 75414  
rcampbell1108@yahoo.com  
903-815-2934

**Karleigh Carter**

1047 CR 5025  
Leonard, TX 75452  
cherokeeranchbreeders@gmail.com  
972-571-0231

**Scott Chachere**

256 CR 610  
Dayton, TX 77535  
scott@chacherefeed.com  
936-258-3167  
936-776-1058

**Maggie Chaffin**

463C CR 1105  
Morgan, TX 76671  
254-396-2785

**Griffin Chastain**

4808 Misty Wood Ct.  
Arlington, TX 76017  
817-683-2150

**Jackson Chastain**

4808 Misty Wood Ct.  
Arlington, TX 76017  
817-683-2150

**Korbin Clark**

307 S. Ave. H  
Blum, TX 76627  
817-266-2009

**Ashley Cline**

463C CR 1105  
Morgan, TX 76671  
254-396-2785

**Cooper Coffelt**

157 HCR 2106  
Whitney, TX 76692  
showcows@gmail.com  
254-386-6565



## Texas Junior Hereford Association Members

**Jackson Corn**

22756 FM 1155 E  
Washington, TX 77880  
20corn.jackson@brenhamk-12.net  
979-451-5169

**Josh Couch**

P.O. Box 126  
Enloe, TX 75441  
903-272-9628

**Ryon Cox**

4468 US Hwy. 67 E  
Mt. Pleasant, TX 75455  
rcxcattle@yahoo.com  
903-285-5902

**Grady Creamer**

1216 West Rd.  
Waxahachie, TX 75165  
lindseycreamere@ectisp.net  
254-707-7049

**Cara Cummings**

P.O. Box 707  
Daingerfield, TX 75638  
caracorinne@yahoo.com  
903-720-9156  
903-916-2483

**Grace Curry**

P.O. Box 1023  
Yorktown, TX 78164  
rstgcurry@yahoo.com  
361-645-9117

**Taylor Curry**

P.O. Box 1023  
Yorktown, TX 78164  
rstgcurry@yahoo.com  
361-645-9117

**Jordyn Lynne Dabelstein**

1463 Ragle Rd.  
Weatherford, TX 76087  
dabelfamily@yahoo.com  
913-972-8724

**Eric Daniels**

P.O. Box 1419  
Dalhart, TX 79022-1419  
eric@circleh.info  
806-333-2829  
806-268-2197

**Judd Daniels**

P.O. Box 1419  
Dalhart, TX 79022-1419  
scanlon@xit.net  
806-333-2829  
806-333-2830

**Luke Daniels**

P.O. Box 1419  
Dalhart, TX 79022-1419  
luke@circleh.info  
806-333-2829  
806-268-2191

**Ashby Dauer**

P.O. Box 982  
Panhandle, TX 79068  
barbidauer@amaonline.com  
806-537-5294  
806-683-7073

**Jared Dauer**

P.O. Box 982  
Panhandle, TX 79068  
barbidauer@amaonline.com  
806-537-5294  
806-683-7073

**Cammie Elizabeth Davis**

2138 FM 699  
Carthage, TX 75633  
903-754-2813

**Danica A. Day**

P.O. Box 155  
Abilene, TX 79604  
325-669-3729

**Cody Dear**

106 CR 2342  
Dayton, TX 77535  
sldear@yahoo.com  
281-691-2925

**Kacie Dear**

106 CR 2342  
Dayton, TX 77535  
sldear@yahoo.com  
281-691-2925

**Brayden DeBorde**

P.O. Box 61  
Bardwell, TX 75101  
bcdcattle@gmail.com  
972-646-5041  
214-537-9963

**Maddison Diezi**

1310 Penny Lake Dr.  
Wallis, TX 77485  
maddisondiezi@gmail.com  
979-478-7566

**Samantha Diezi**

1310 Penny Lake Dr.  
Wallis, TX 77485  
samanthadiezi@gmail.com  
979-478-7566  
979-472-9959

**William Diezi**

1310 Penny Lake Dr.  
Wallis, TX 77485  
wtdiezi@gmail.com  
979-478-7566  
713-325-1008

**Blayze Dorman**

921 HCR 462  
Montalba, TX 75853  
kandis.gatewood@gmail.com  
903-394-2171

**Brycen Dorman**

921 HCR 462  
Montalba, TX 75853  
kandis.gatewood@gmail.com  
903-394-2171

**Chase Eddins**

1051 CR 3240  
Mt. Pleasant, TX 75455  
argtrinityfarms@yahoo.com  
903-563-4536

**Kalli Ellis**

P.O. Box 157  
LaWard, TX 77970  
lellis@laward.net  
361-782-8431  
361-782-8430

**Hayden V. Engelke**

10769 FM 937  
Thornton, TX 76687  
rondalea09@yahoo.com  
903-388-8488

**Madelyn Eskew**

1066 West Rd.  
Waxahachie, TX 75165  
heather.matt.eskew@gmail.com  
479-721-3790

**Ryan Evans**

P.O. Box 52207  
Midland, TX 79710  
swcrop@suddenlinkmail.com  
432-638-0825

**Ross Feagins**

7796 Clay Dr.  
Blue Ridge, TX 75424  
214-533-9502

**Sierra Francis**

6843 CR 165  
McKinney, TX 75071  
skkfrancis@gmail.com  
972-832-4421

**Emma Grace Fulgham**

P.O. Box 103  
Brownsboro, TX 75756  
j\_fulgham@hotmail.com  
903-286-2300

**Jacob Fulgham**

P.O. Box 183  
Brownsboro, TX 75756  
j\_fulgham@hotmail.com  
903-286-2300

**Mati Fulgham**

P.O. Box 243  
Brownsboro, TX 75756  
jefferyfulgham@yahoo.com  
903-530-4780

**Harley Gaddis**

7003 PR 4638  
Mt. Pleasant, TX 75455  
hrhea2922@gmail.com  
903-305-0973

**Hannah Gallegos**

2840 Southridge Dr.  
Grapevine, TX 76051  
972-679-1537

**Kacee Gasper**

P.O. Box 1539  
Waskom, TX 75692  
bkkkg@eastex.net  
903-687-4646  
318-607-6762

**Abby Geye**

P.O. Box 414  
Rising Star, TX 76471  
shannongeye@yahoo.com  
254-643-1423  
325-642-0281

**Grant Gilbraith**

P.O. Box 1245  
Dripping Springs, TX 78620  
tgilbraith@aol.com  
512-516-7225  
512-516-9878

**Graysen Gilbraith**

P.O. Box 1245  
Dripping Springs, TX 78620  
tgilbraith@aol.com  
512-516-7225  
512-516-9878

**Greer Gilbraith**

P.O. Box 1245  
Dripping Springs, TX 78620  
tgilbraith@aol.com  
512-516-7225  
512-516-9878

**Grayson Golden**

3402 Wimbledon Dr.  
Highland Village, TX 75077-1835  
grayson.golden@yahoo.com  
972-966-0322

**Stephanie Golightly**

P.O. Box 143  
Bellville, TX 77418-0143  
golightsm@gmail.com  
979-270-1613

**Margaret Gonzales**

3152 Reagan Beth Lane  
Brenham, TX 77833  
mooredvm44@yahoo.com  
979-251-1151

**Grady Goswick**

P.O. Box 925  
Canton, TX 75103  
circlegcattle@yahoo.com  
469-360-4154

**Jett Hale**

P.O. Box 38  
Miami, TX 79059  
806-898-3345



## Texas Junior Hereford Association Members

**Kaily Hamman**

P.O. Box 141  
Jacksboro, TX 76458  
bshamman@wf.net  
940-229-0272  
940-507-1077

**Trey Harbour**

1005 CR 176  
Gatesville, TX 76528  
254-223-1070

**Alexis Hargrove**

400 CR 3445  
Clifton, TX 76634  
crhargrove@landolakes.com  
254-315-1827

**Dillon Hargrove**

400 CR 3445  
Clifton, TX 76634  
crhargrove@landolakes.com  
254-315-1827

**Alexandria Harris**

1138 Western Trail  
Salado, TX 76571  
matt2xag@gmail.com  
979-906-8531  
979-324-7756

**Cade Harris**

1138 Western Trail  
Salado, TX 76571  
matt2xag@gmail.com  
979-324-7756

**Zoye Harris**

4588 FM 123  
DeBerry, TX 75639  
903-692-1262

**Tate Hartley**

7787 Rocky Ridge Lane  
Madisonville, TX 77864  
H2ranch@rodzoo.com  
936-349-0439  
936-349-6956

**Dylan Hartman**

1839 FM 3157  
Cuero, TX 77954  
361-275-9066  
361-550-0243

**Luke Haygood**

923 Hillside Ave.  
Canadian, TX 79014  
lee@indianmoundranch.com  
806-323-8232  
806-323-2906

**Mark Haygood**

923 Hillside Ave.  
Canadian, TX 79014  
lee@indianmoundranch.com  
806-323-8232  
806-323-2906

**Jesse Hinojosa**

2715 HCR 1145 Lp #8  
Whitney, TX 76692  
254-479-0597

**Waylon Hinze**

P.O. Box 431  
Burton, TX 77835  
bkhinze@gmail.com  
979-451-0117

**Weston Hinze**

P.O. Box 431  
Burton, TX 77835  
bkhinze@gmail.com  
979-451-0117

**Maddison Holder**

1316 Loma Alta Place  
Cleburne, TX 76033  
817-879-4675

**Jenna Horak**

P.O. Box 1425  
Bellville, TX 77418  
jhorak@trimblerepair.com  
281-731-2839

**Jordan Horak**

P.O. Box 1425  
Bellville, TX 77418  
jhorak@trimblerepair.com  
281-731-2839

**Blaine Hunt**

P.O. Box 643  
Monahans, TX 79756  
432-940-5315

**Valerie Hunt**

P.O. Box 643  
Monahans, TX 79756  
432-940-5315

**Addalyn K. Jackson**

20525 FM 207  
Ranger, TX 76470

**Bridey Jacob**

4720 FM 447  
Victoria, TX 77905-2698  
brideyj7@gmail.com  
361-574-7812

**Jaxson Jester**

159 Pecan Crossing Ct.  
Gunter, TX 75058  
buffyjester@gmail.com  
903-436-0665

**A.J. Johnson**

842 Smith Rd.  
Howe, TX 75459  
twasden@outlook.com  
214-676-1309

**Kennedy Kauffman**

10601 Jay Rd.  
Hitchcock, TX 77563  
basetk@verizon.net  
409-316-1130  
281-932-7515

**Kolton Kauffman**

10601 Jay Rd.  
Hitchcock, TX 77563  
basetk@verizon.net  
409-316-1130  
281-932-7515

**Jaraden Kearby**

12873 US Hwy. 277 S  
San Angelo, TX 76904  
kearbys@gmail.com  
325-651-1771

**Brigham Kelley**

2401 CR 461  
Gorman, TX 76454  
dawnkelley151@gmail.com  
405-535-6465

**John Thomas Kelley**

215 Lavaca  
Yoakum, TX 77995  
361-293-2348  
361-564-8379

**Kylee Kelley**

2401 CR 461  
Gorman, TX 76454  
405-535-6465

**Laurel Kelley**

215 Lavaca  
Yoakum, TX 77995  
361-293-2348  
361-564-8379

**Henry Kettler**

3125 Wiesepape Rd.  
Brenham, TX 77833  
kettlerfam@gmail.com  
979-830-9012  
979-203-0894

**Ruth Anne Kettler**

3125 Wiesepape Rd.  
Brenham, TX 77833  
kettlerfam@gmail.com  
979-830-9012  
979-203-7880

**Kiley Klas**

P.O. Box 246  
Southmayd, TX 76268  
k-scattleco@earthlink.net  
903-436-3615

**Tyler Kocurek**

509 Bent Oak Ct.  
Caldwell, TX 77836  
kocurekindustriesinc@hughes.net  
979-575-8333  
972-200-8475

**Grady Ledbetter**

P.O. Box 266  
Wheeler, TX 79096  
joedanledbetter@yahoo.com  
806-236-0958

**Grant Ledbetter**

P.O. Box 266  
Wheeler, TX 79096  
joedanledbetter@yahoo.com  
806-236-0958

**Ashlynn Lee**

P.O. Box 368  
Wheeler, TX 79096-1214  
806-334-0929

**Lauren Lee**

364 CR 222  
Hamilton, TX 76531  
leeannlee74@gmail.com  
254-223-1185

**Landree Leifeste**

1896 CR 255 Loop  
Cameron, TX 76520  
leifeste@farm-market.net  
512-914-3191

**Shawn Leifeste**

1896 CR 255 Loop  
Cameron, TX 76520  
leifeste@farm-market.net  
512-914-3191

**Peyton Levien**

P.O. Box 1142  
Woodsboro, TX 78393  
chrislevien@yahoo.com  
361-319-0070

**Kyle M. Lindburg**

26072 West FM 1097  
Montgomery, TX 77356-6515  
lindalindburg@msn.com  
281-802-9151  
832-282-2624

**Devon Lockhart**

P.O. Box 4194  
Bryan, TX 77805  
tim@cattleinmotion.com  
979-204-4302

**Trevor Lockhart**

P.O. Box 4194  
Bryan, TX 77805  
tim@cattleinmotion.com  
979-204-4302

**Kash Champion Long**

17050 CR P  
Wheeler, TX 79096  
champion7700@gmail.com  
806-898-2448

**Presley Long**

1382 W. McCaleb Lane  
Hamilton, TX 76531  
tjtplong@gmail.com  
254-784-3287



## Texas Junior Hereford Association Members

**Taylor Long**

1382 W. McCaleb Lane  
Hamilton, TX 76531  
tjtplong@gmail.com  
254-784-3287

**Victoria Lord**

207 Driftwood Dr.  
Seabrook, TX 77586-4703  
cowgirlvml@hotmail.com  
281-793-0028

**Makayla Luckie**

3517 FM 2738  
Alvarado, TX 76009  
melindasgreen@yahoo.com  
325-330-3412

**Madilynn Mallard**

6409 Oliver Creek Rd.  
Justin, TX 76247  
mallardmama@yahoo.com  
940-435-9434

**Garret Malone**

209 Junction St.  
Wills Point, TX 75169-2549  
903-603-6075

**Grant Malone**

209 Junction St.  
Wills Point, TX 75169-2549  
903-603-6075

**Grayce Malone**

209 Junction St.  
Wills Point, TX 75169-2549  
903-603-6075

**Jesse Mason**

435 West 1st St.  
Justin, TX 76247  
smason5@verizon.net  
940-648-9814  
817-925-5173

**Wyatt Mason**

435 West 1st St.  
Justin, TX 76247  
smason5@verizon.net  
940-648-9814  
817-925-5173

**Kristen Massingill**

1632 CR 301  
Hamilton, TX 76531  
254-386-8494  
254-644-9849

**Macee Mathis**

8334 FM 773  
Ben Wheeler, TX 75754  
maceechay@me.com  
903-330-2370

**Max Mathis**

8334 FM 773  
Ben Wheeler, T 75754  
chantaymatis@wagonburnerinc.com  
903-963-7959  
903-245-4491

**Jena McCall**

P.O. Box 754  
Emory, TX 75440  
jenapaige7@gmail.com  
903-513-3717

**Judd McCall**

P.O. Box 754  
Emory, TX 75440  
sherrimcc@msn.com  
903-513-0397

**Carter McClendon**

P.O. Box 67  
Lavon, TX 75166  
mccclendon91@msn.com  
469-853-2965

**Bryce McCutcheon**

16651 Stonecrest Dr.  
Conroe, TX 77302  
tammccutch@aol.com  
936-446-1816

**Calley McGinley**

1000 Boehnemann Rd.  
Burton, TX 77835  
calley.mcginley@stu.burtonisd.net  
979-221-4734

**Levi McInnis**

13800 Hwy. 183 N  
May, TX 76857  
ben\_mccinnis@hotmail.com  
325-646-4134  
325-647-4159

**Ty McInnis**

13800 Hwy. 183 N  
May, TX 76857  
ben\_mccinnis@hotmail.com  
325-646-4134  
325-647-4159

**Kaitlin McIntosh**

P.O. Box 291  
Devers, TX 77538  
kim.mcintosh@worleyparsons.com  
832-256-2344

**Avery McInvale**

2616 Redwood St.  
Royse City, TX 75189  
cmcinvale@yahoo.com  
903-319-1034

**Kaylee McInvale**

2616 Redwood St.  
Royse City, TX 75189  
cmcinvale@yahoo.com  
903-319-1034

**Joshua McWhirter**

17330 168th St.  
Lexington, OK 73051  
405-527-1513  
405-249-6925

**Dakota Meeks**

5711 Sandusky Rd.  
Whitesboro, TX 76273  
903-814-4083

**Kinsley Meeks**

5711 Sandusky Rd.  
Whitesboro, TX 76273  
903-814-4083

**Marlye Grace Miller**

2812 Round Top Dr.  
Snyder, TX 79549  
millershowcattle@aol.com  
325-573-8831  
325-207-2351

**Bradyn Mimms**

14303 E. FM 40  
Lorenzo, TX 79343  
ashleighmimms@hotmail.com  
806-319-4253

**Montana Mitchell**

427 LeDoux Rd.  
Winnie, TX 77665  
mmairmark@yahoo.com  
409-781-3946

**Devin Moore**

3152 Reagan Beth Lane  
Brenham, TX 77833  
mooredvm44@yahoo.com  
979-251-1151

**Hailey Moore**

815 CR 427  
Roby, TX 79543  
blueiz11@hotmail.com  
325-725-7699

**Taylor Moore**

815 CR 427  
Roby, TX 79543  
blueiz11@hotmail.com  
325-725-7699

**Dylan Morish**

7001 St. Hwy. 35 S  
Port Lavaca, TX 77979  
rmorish@gmail.com  
361-552-1446  
361-920-0012

**Kasen Whitehead Mull**

P.O. Box 158  
Menard, TX 76859  
whiteheadranch@verizon.net  
325-396-2384

**Zeb Murphree**

P.O. Box 134  
Hamilton, TX 76531  
murphree@wildblue.net  
254-223-0821

**Caton Ross-Noblitt**

P.O. Box 266  
Wheeler, TX 79096  
806-236-0958

**Audrey Nolan**

1950 Skylark Rd.  
Gilmer, TX 75645  
nolanherefords@aol.com  
903-738-5636

**Meredith Orr**

6628 Carston St.  
North Richland Hills, TX 76180  
817-944-2431

**Keyser Ottmers**

81 Doss Cherry Spring Rd.  
Fredericksburg, TX 78624  
eottmers@gmail.com  
830-456-6610

**Layna Ottmers**

81 Doss Cherry Spring Rd.  
Fredericksburg, TX 78624  
eottmers@gmail.com  
830-456-6610

**Mason Pape**

18242 FM 156 S  
Justin, TX 76247  
mpapetx@att.net  
817-727-0668

**William Pape**

18242 FM 156 S  
Justin, TX 76247  
mpapetx@att.net  
817-727-0668

**Alexa Parker**

18323 Spruce Creek Dr.  
Houston, TX 77084  
parker.steve@sbcglobal.net  
281-856-8269  
713-301-3504

**Cash Parker**

3860 FM 1123  
Belton, TX 76513  
parkeraduo@gmail.com  
254-231-2272

**Joy Patranella**

9839 River Rd.  
College Station, TX 77845  
delightsey@verizon.net

**Jade Channing Perks**

P.O. Box 158  
Menard, TX 76859  
whiteheadranch@verizon.net  
325-396-2384

**Loyd Campbell Perks**

P.O. Box 158  
Menard, TX 76859  
whiteheadranch@verizon.net  
325-396-2384

**Charis Michaela Phelps**

18596 Old Sour Lake Rd.  
Beaumont, TX 77713  
jessicaphelps@hjisd.net  
409-767-3044



## Texas Junior Hereford Association Members

**Garrett Phelps**

5701 CR 401  
Grandview, TX 76050  
mngsmom@sbcglobal.net  
817-271-4050

**Katelyn Rabenaldt**

P.O. Box 842  
Emory, TX 75440-0842  
tonyarabenaldt@hotmail.com  
214-212-6151

**Rhett Rabenaldt**

P.O. Box 842  
Emory, TX 75440-0842  
tonyarabenaldt@hotmail.com  
214-212-6151

**Ashley Radde**

387 Wildcat Creek Rd.  
Axtell, TX 76624  
ashley.radde@go.tarleton.edu  
254-315-7420

**Dalton Redmon**

158 E. FM 2795  
Emory, TX 75440  
903-268-3706

**Austin "Kade" Renfro**

1825 CR 467  
Stephenville, TX 76401  
steph\_renfro@yahoo.com  
254-396-5359

**Justin "Kase" Renfro**

1825 CR 467  
Stephenville, TX 76401  
steph\_renfro@yahoo.com  
254-396-5359

**Brody Rogers**

171 CR 407  
Hamilton, TX 76531  
hereford@wildblue.net  
254-386-5699

**Harley Rogers**

171 CR 407  
Hamilton, TX 76531  
hereford@wildblue.net  
254-386-5699

**Koby Rogers**

171 CR 407  
Hamilton, TX 76531  
hereford@wildblue.net  
254-386-5699

**Shelby Rogers**

171 CR 407  
Hamilton, TX 76531  
hereford@wildblue.net  
254-386-5699

**Ty Rolen**

603 Waterford St.  
Farmersville, TX 75442  
940-330-4603

**Eric Rosson**

177 PR 423  
Milford, TX 76670  
rossonkim@yahoo.com  
254-582-2998

**Marco Salazar**

6220 Fairdale Ln., # 88  
Houston, TX 77057  
salazarmarco.ms@gmail.com  
713-974-2918  
832-576-2811

**Dayson Schacher**

P.O. Box 124  
Nazareth, TX 79063-0124  
schacherd@valornet.com  
806-945-2655  
806-683-4630

**Raynee Schacher**

P.O. Box 2251  
Dumas, TX 79029  
806-570-8486

**Rylee Schacher**

P.O. Box 2251  
Dumas, TX 79029  
806-570-8486

**Chase T. Schlottman**

406 W. Gilmer  
Ennis, TX 75119  
tannersch@msn.com  
214-535-2269

**Hannah Schneider**

476 HCR 2203  
Aquilla, TX 76622  
hannahrenee1030@gmail.com  
254-694-7043  
254-749-7290

**Zachary Schneider**

476 HCR 2203  
Aquilla, TX 76622  
zacharyschneider77@gmail.com  
254-694-7043  
254-300-2912

**J.D. Schnitker**

905 Childress Ave.  
Turkey, TX 79261  
jdschnitker@yahoo.com  
806-269-0112  
806-423-1421

**Chloe Ray Schoeneberg**

859 CR 429  
Lolita, TX 77971  
ssberg4@gmail.com  
361-874-4004

**Wyatt W. Schoeneberg**

859 CR 429  
Lolita, TX 77971  
ssberg4@gmail.com  
361-874-4004

**Savanna Self**

789 CR 4534  
Whitewright, TX 75491  
savannaself14@gmail.com  
469-525-1214

**Augustus Sexton**

9528 W. SH 97  
Cost, TX 78614  
sextoncattle@icloud.com  
830-437-5377

**Savay Sexton**

9528 W. SH 97  
Cost, TX 78614  
sextoncattle@icloud.com  
830-437-5377

**Harrison Sides**

2100 CR 450  
DeLeon, TX 76444  
jrsides@hotmail.com  
254-893-2157

**Hatton Sides**

2100 CR 450  
DeLeon, TX 76444  
jrsides@hotmail.com  
254-893-2157

**Clara Sims**

403 Westhaven  
Hereford, TX 79045  
the4sims@live.com  
806-683-6783

**Will Sims**

403 Westhaven  
Hereford, TX 79045  
the4sims@live.com  
806-683-6783

**Caitlyn Skiles**

13045 FM 807  
Dalhart, TX 79022  
806-344-5453  
806-344-2116

**Lillie Skiles**

13045 FM 807  
Dalhart, TX 79022  
806-344-5453  
806-344-2116

**Stewart Skiles**

13045 FM 807  
Dalhart, TX 79022  
806-344-5453  
806-344-2116

**Brandon Slovak**

1171 CR 634  
Alvin, TX 77511  
pchousekeepers@sbcglobal.net  
281-299-8993

**Brayden Smith**

P.O. Box 886  
Van Alstyne, TX 75495  
903-820-1411

**Harrison Z. Smith**

2655 FM 107  
Gatesville, TX 76528  
harrisonsmith@embarqmail.com  
254-865-5976  
254-223-0110

**Kaeley Smith**

P.O. Box 280  
Pleasanton, TX 78064  
830-255-9788

**Justin Speis**

P.O. Box 863  
Woodsboro, TX 78393  
shsugrad97@yahoo.com  
361-543-7607

**Spencer Spence**

5225 Strawberry City Rd.  
Pleasanton, TX 78064  
jason@cjasonspence.com  
830-534-8229

**Dane Spooner**

3501 Lakeway Dr.  
Weatherford, TX 76087  
koby.spooner@yahoo.com  
817-271-0221

**Kade Spooner**

3501 Lakeway Dr.  
Weatherford TX 76087  
kade.spooner@yahoo.com  
817-312-1057

**Kaitlyn Stevenson**

321 Happy Swanner  
Axtell, TX 76624  
254-224-2167

**Kamrie Stewart**

3208 FM 448  
Giddings, TX 78942  
979-540-7041

**Riggin Stewart**

13600 US Hwy. 87 N  
Sterling City, TX 76951  
325-378-5584

**Rope Stewart**

13600 US Hwy. 87 N  
Sterling City, TX 76951  
325-378-5584



## Texas Junior Hereford Association Members

**Jade Stone**

P.O. Box 26  
Stanton, TX 79782  
c\_cstone@yahoo.com  
432-607-3310  
432-631-3313

**Roxton Stone**

P.O. Box 26  
Stanton, TX 79782  
c\_cstone@yahoo.com  
432-607-3310  
432-631-3313

**Miranda Stotz**

2311 E. 166th St. N.  
Skiatook, OK 74070  
918-396-3537  
918-636-9374

**Ty Talley**

1225 Feather Crest Dr.  
Krum, TX 76249  
territalley98@yahoo.com  
940-398-4071

**Brase Taylor**

P.O. Box 3304  
McKinney, TX 75070  
903-813-6616

**Grady Taylor**

6581 FM 196 S  
Pattonville, TX 75468  
jtaylorcl@gmail.com  
903-249-6858

**Devin Theuret**

5134 FM 743  
Kenedy, TX 78119-4777  
theuret\_w@yahoo.com  
830-299-2148

**Dustin Theuret**

5134 FM 743  
Kenedy, TX 78119-4777  
theuret\_w@yahoo.com  
830-299-2148

**Gabriel Tipton**

7801 Valley View Lane  
Houston, TX 77074  
lanternboy@hotmail.com  
832-509-8535

**Ethan Tisdale**

107 Fawn Ridge  
Kingsland, TX 78639  
325-423-2509

**Montanna Lyn Trapp**

21466 FM 1018  
Lyford, TX 78569  
antmeanie@gmail.com  
956-778-1989

**Sarah Turnbo**

P.O. Box 403  
Wink, TX 79789  
dena.floyd@ag.tamu.edu  
432-940-1162

**Aubrey Turner**

1412 Lower Elgin Rd.  
Elgin, TX 78621  
lturner@cr-invests.com  
979-324-2057

**Avery Turner**

P.O. Box 528  
Manor, TX 78653  
amyturner27@yahoo.com  
512-801-9217

**Brylie Turner**

P.O. Box 528  
Manor, TX 78653  
amyturner27@yahoo.com  
512-801-9217

**Peyton Turner**

P.O. Box 528  
Manor, TX 78653  
amyturner27@yahoo.com  
512-801-9217

**Brayden Vancil**

2051 FM 2276  
Kilgore, TX 75662  
texasbigred@hotmail.com  
903-983-1019

**Cole Venable**

6154 Rd. J  
Dumas, TX 79029  
806-935-4882

**Hope Voegelé**

2600 Elliott Ave.  
Mansfield, TX 76063  
slv1998@aol.com  
817-437-8078

**Leah Waller**

322 W. Glenn  
Bellville, TX 77418  
gwenwaller@att.net  
979-877-5835  
979-865-1073

**Blane Warnken**

4717 FM 2672  
Schulenburg, TX 78956  
skw@cvctx.com  
979-561-6347

**Kaine Warnken**

4717 FM 2672  
Schulenburg, TX 78956  
skw@cvctx.com  
979-561-6347

**Joe Mac Weil**

P.O. Box 91  
Irene, TX 76650  
254-495-3386

**Gradin Weinmann**

842 Smith Rd.  
Howe, TX 75459  
twasden@outlook.com  
903-815-1319

**Sicileigh Weinmann**

842 Smith Rd.  
Howe, TX 75459  
twasden@outlook.com  
903-815-1319

**Savannah J. West**

5085 Hwy. 354  
Channing, TX 79018  
savyjayewest@aol.com  
806-235-0024  
806-679-0645

**Kenedy Schatte-Wheelis**

1091 PR 4481  
Giddings, TX 78942  
979-540-8134

**Corben Wilde**

878 CR 367  
Lott, TX 76656  
salem\_wilde@yahoo.com  
254-721-5466

**Delaney Wilde**

878 CR 367  
Lott, TX 76656  
salem\_wilde@yahoo.com  
254-721-5466

**Bayli Williams**

33011 W FM 8  
Dublin, TX 76446  
bayliwilliams@gmail.com  
254-485-9336

**Isaac Williams**

116 Williams Way  
Borger, TX 79007  
williamsdeborahlee@gmail.com  
806-274-8159

**Jesse Williams**

116 Williams Way  
Borger, TX 79007  
williamsdeborahlee@gmail.com  
806-274-8159

**Randi Williams**

33011 W. FM 8  
Dublin, TX 76446  
254-485-1636

**Nash Willingham**

1841 FM 597  
Morton, TX 79346  
leslik@live.com  
806-266-5068  
806-632-9603

**John W. Winsauer**

P.O. Box 910  
Beeville, TX 78104

**Abbey Jo Wohleb**

222 FM 2960  
Whitney, TX 76692  
254-998-0516

**Braden Wohleb**

157 HCR 2106  
Whitney, TX 76692

**Conner Bo Wohleb**

222 FM 2960  
Whitney, TX 76692  
254-998-0516

**Adrienne Wood**

1041 Creek Hollow Ln.  
Fort Worth, TX 76131  
appleag03@hotmail.com  
682-286-0886  
817-791-6340

**Avery Wood**

975 CR 2380  
Alba, TX 75410  
903-768-2965

**Jarrett Worrell**

7141 Hwy. 87 North  
Mason, TX 76856  
sjworrell@tesc.net  
325-258-4656

**Pecos Worrell**

657 Blue Oak Trail  
Harper, TX 78631  
worrellerin@gmail.com  
512-413-1616

**Kathleen K. Young**

9222 McAfee Dr.  
Houston, TX 77031-1106  
katyngl@yahoo.com  
281-221-1518  
713-484-8695

**Marc Zagala**

290 Zmolek Rd.  
Ennis, TX 75119  
josezagala@att.net  
214-577-1287

**Molly Zagala**

290 Zmolek Rd.  
Ennis, TX 75119  
josezagala@att.net  
214-577-1287

**Callie Zoeller**

129 Western Ridge Rd.  
Gatesville, TX 76528  
callie.zoeller@okstate.edu  
254-223-4518

**Zach Zoeller**

129 Western Ridge Rd.  
Gatesville, TX 76528  
zach.zoeller@okstate.edu  
254-223-4516

ALPHA EQUINE BREEDING CENTER . . . . .	76	HERRMANN CATTLE CO. . . . .	75	PRONGER BROS. . . . .	78
AMERICAN HEREFORD ASSOCIATION . . . . .	35	HESTER, DALE & DONNA . . . . .	1ST COVER, 75	PULLEN, JACKIE . . . . .	75
ATLAS FARMS . . . . .	14, 76	HIDDEN OAKS RANCH . . . . .	76	RADER HEREFORDS . . . . .	75
B&C CATTLE CO. . . . .	78	HIGH COUNTRY PLASTICS . . . . .	62, 79	RAFTER J CATTLE CO. . . . .	16, 77
B&H HEREFORDS . . . . .	53, 78	HOFFMAN RANCH . . . . .	78	RED CHAIN FEEDS . . . . .	64, 79
BAKER, DVM, M.C. . . . .	76	HOLDEN HEREFORDS . . . . .	78	RICKETSON HEREFORDS . . . . .	78
BARBER RANCH . . . . .	3, 78	HOOFSTOCK GENETICS . . . . .	80	ROCKIN 4HR RANCH . . . . .	1ST COVER, 75
BARNES & SONS, RANDALL . . . . .	75	HOWARD HEREFORDS . . . . .	29, 76	ROCKIN' W POLLED HEREFORDS . . . . .	76
BARNES, TOMMY . . . . .	79	HUGHES, MATT – 3H RANCH . . . . .	32	ROCKING CHAIR RANCH . . . . .	18, 19, 77
BEEF CATTLE SHORT COURSE . . . . .	69	INDIAN MOUND RANCH . . . . .	78	S&S HEREFORDS . . . . .	6, 7
BELL FARMS, JIM G. . . . .	75	IRON LAKE RANCH . . . . .	75	S-W HEREFORDS . . . . .	78
BOWLING RANCH . . . . .	31	JACKSON HEREFORD RANCH . . . . .	77	SCHACHER AUCTION SERVICES . . . . .	79
BRAGG, MIKE & LARESHIA . . . . .	78	JOHNSON CATTLE MARKETING . . . . .	79	SCHARBAUER RANCH LLC . . . . .	77
BUCHHOLZ, GARY AND KATHY . . . . .	5, 75	JOHNSON, COLT & LARRY . . . . .	16, 77	SCHLEGEL, RICHARD & SONS . . . . .	76
CARROLL, L.J. (C2 CATTLE CO.) . . . . .	29, 76	JOHNSON, PETE . . . . .	75	SCHMIDT HEREFORDS . . . . .	76
CASAS, III, LEO . . . . .	79	KARRH HEREFORD FARM . . . . .	60	SILVEUS INSURANCE . . . . .	43, 79
CASE RANCH . . . . .	21, 77	KING HEREFORDS, BILL . . . . .	78	SJOLANDER RANCHES . . . . .	76
CATTLEMAN, THE . . . . .	63	KNOX TY HEREFORDS . . . . .	60, 77	SKRIVANEK RANCHES . . . . .	24, 75
CIRCLE G CATTLE . . . . .	27, 75	LANG, ROLAND . . . . .	56, 76	SOUTHERN LIVESTOCK STANDARD . . . . .	65
CIRCLE H LABORATORY . . . . .	79	LARGENT & SONS . . . . .	3RD COVER, 78	SPEARHEAD RANCH . . . . .	76
CIRCLE M RANCH . . . . .	76	LARSON POLLED HEREFORDS . . . . .	75	STATE FAIR OF TEXAS . . . . .	61
COATES RANCH CO. . . . .	9, 77	LEDBETTER CATTLE CO. . . . .	77	STEWART POLLED HEREFORDS . . . . .	75
COPELAND HEREFORDS & SONS LLC . . . . .	78	LEE, IRA . . . . .	76	STILL RIVER RANCH . . . . .	58, 75
COWTOWN INVITATIONAL SALE . . . . .	72	LEFORCE HEREFORDS . . . . .	30	STONE MANUFACTURING & SUPPLY CO. . . . .	60, 79
COX CONCRETE PRODUCTS . . . . .	64	LOCKLEAR, WARD (MW HEREFORDS) . . . . .	20, 77	STRODE, JIM & JAMES . . . . .	11, 76
DARNELL, JIM . . . . .	54, 77	MCCLINTOCK, MARK & TERESA . . . . .	78	STROUD VETERINARY EMBRYO SERVICES . . . . .	79
DAUER HEREFORDS . . . . .	58, 78	MCINNIS CATTLE CO. . . . .	77	STUART, BRAD . . . . .	10, 77
DAVIS, PAUL . . . . .	75	MCKNIGHT RANCH CO. . . . .	46, 77	SUMMEROUR RANCH . . . . .	58, 78
DEBTER HEREFORD FARM . . . . .	78	MCMULLIN RANCH . . . . .	15	TERRELL, LEE . . . . .	76
DECKER CATTLE SERVICE . . . . .	75	MASSEY HEREFORD RANCH . . . . .	77	TEXAS AG-FARM BUREAU . . . . .	68
DOMINEY, SAM . . . . .	75	MATHIAS, KURTIS . . . . .	75	THA FALL CLASSIC SALE . . . . .	70
DOYLE HEREFORD RANCH . . . . .	13, 75	MESSNER HEREFORDS . . . . .	23, 78	THA REPLACEMENT FEMALE SALE . . . . .	71
DUDLEY BROS. . . . .	4TH COVER, 76	METCH POLLED HEREFORDS . . . . .	55, 75	THEURET, WESLEY . . . . .	76
DUFUR HEREFORDS . . . . .	78	MEZGER, JEFF (HONEYMOON HEREFORDS) . . . . .	77	TRIPLE L RANCH . . . . .	33, 75
ECKERT, MILES & MARY . . . . .	77	MILLER, HOWARD . . . . .	78	TT HEREFORD RANCH . . . . .	56
EDGAR HEREFORD RANCH . . . . .	6, 7, 76	MILLIGAN HEREFORDS . . . . .	78	TURNER, COLE & SUSAN . . . . .	77
ELLARD, JO . . . . .	78	MIMMS HEREFORDS . . . . .	77	W4 RANCH . . . . .	4
ESTES RANCH, BUTTON . . . . .	77	ML CATTLE . . . . .	78	WW LIVESTOCK SYSTEMS . . . . .	57
FLYING S HEREFORDS . . . . .	11, 76	MOCKINGBIRD HILL . . . . .	37, 77	WALKER HEREFORDS . . . . .	48, 77
FOREMAN HEREFORDS . . . . .	75	MORRIS, BOB . . . . .	49	WARNKEN, MAYNARD . . . . .	76
FORT WORTH STOCK SHOW & RODEO . . . . .	56	MOSCATELLI HEREFORD RANCH . . . . .	76	WEEKLY LIVESTOCK REPORTER . . . . .	59
FUSTON HEREFORDS . . . . .	77	MULESHOE RANCH . . . . .	52, 76	WEGENHOFT RANCH . . . . .	56
GIBBS, W. PARIS . . . . .	75	NEEL POLLED HEREFORDS . . . . .	28, 76	WEINHEIMER RANCH, INC. . . . .	26, 77
GKB CATTLE . . . . .	5, 75	NOACK HEREFORDS, LLC . . . . .	17, 75	WHITAKER FARMS . . . . .	78
GORDON RANCH, W. K. . . . .	76	NOLAN, SCOTT . . . . .	22, 75	WILLIAMS FAMILY HEREFORDS . . . . .	64, 76
GORMAN MILLING CO., INC. . . . .	64, 79	NOLLES CATTLE CO. . . . .	78	WILSON, ROSS . . . . .	48, 76
GOSWICK, CORY . . . . .	27, 75	OWL CREEK RANCH . . . . .	25	WINSAUER HEREFORDS . . . . .	12, 76
GREAT PLAINS BREEDERS SERVICE INC. . . . .	62	PARK PLACE ENTERPRISES . . . . .	41, 79	WOODSON, LARRY . . . . .	58, 75
GRETT, HARRY & CHERYL . . . . .	75	PEREZ CATTLE CO. . . . .	78	WORLD BLACK HEREFORD ASSN. . . . .	79
GRUBBS CATTLE CO. . . . .	77	PIED PIPER FARMS . . . . .	77	YOUNTS & SONS, CURTIS . . . . .	1, 76
GULF COAST CATTLEMAN . . . . .	66	PIRTLE, LUELLA & FLOYD E., M.D. . . . .	62	Y-TEX CORPORATION . . . . .	67, 79
H2 RANCH AND CATTLE CO. . . . .	75	POWELL, JAMES L. . . . .	8, 77		
HENSON, CLYDE . . . . .	77	PRAIRIE MEADOW HEREFORDS . . . . .	78		

# Headin' Home with Herefords!



- If you want to raise easy-doing, adaptable cattle...  
**choose Herefords!**
- If you want to raise fertile, functional cattle...  
**choose Herefords!**
- If you want to raise optimum, "extra-boost" cattle...  
**choose Herefords!**

And when you choose Herefords; choose the very best...

**DESERT ★ MART HEREFORDS!**

**DESERT ★ MART SALE**

**NOVEMBER 17, 2016**

## **LARGENT AND SONS**

*Hereford cattle since 1902*

P.O.Box 66

**Kaycee, WY 82639**

*10 miles south on I-25*

e-mail: [largentandsons@yahoo.com](mailto:largentandsons@yahoo.com)

website: [www.largentandsons.com](http://www.largentandsons.com)

Mark & Cathy: 307-738-2443

Mark's cell: 307-267-3229

Dave's cell: 307-267-4491

Toby's cell: 307-267-1997

Laura's cell: 307-267-6786

# HERD BULLS

**PRODUCING**

# RANGE BULLS

**FOR THE COMMERCIAL CATTLEMAN**

The 55th Annual

Dudley Bros.

**HEREFORD BULL  
PRODUCTION SALE**

Thursday, Oct. 6, 2016



## 2016 ACTIVE HERD BULL BATTERY

HERD BULL	BW	WW	YW	MM	M&G	SC	FAT	REA	MARB
F VISION 908*	2.9	63	94	37	68	1.6	0.005	0.22	0.28
SR TOP DECK 709W	4.6	31	55	24	40	0.5	0.018	-0.03	0.30
L3 RAM BOY 047	2.0	42	80	23	44	0.5	-0.003	0.61	0.04
TP MR DIAMOND 004	4.3	43	83	25	46	0.7	0.003	0.30	0.11
BF HARLAND 0134	5.0	48	85	27	51	0.9	0.016	0.25	0.18
IMR 9038W ADVANCE 1036Y	3.3	69	92	26	61	1.4	0.005	0.56	0.03
BR DOMINO 0107	5.2	85	116	26	68	1.0	0.001	0.67	0.03
IMR 955W DOMINO 1093Y	3.9	68	105	32	66	1.2	-0.008	0.80	-0.08
B&C L1 BOUNTY 1244	5.8	68	104	24	58	0.9	-0.010	0.76	-0.08
BF ADVANCER L 233Z	2.9	58	110	33	62	1.1	0.051	0.17	0.33
CHURCHILL DOMINO 353A ET	5.3	55	100	26	53	0.8	-0.020	0.42	0.13
DB 5216 DOM 0404	1.7	51	78	19	44	1.2	0.036	0.55	0.10
BF 408 HARLAND 2128	3.3	54	92	27	54	1.2	0.059	0.21	0.19
BR RA COPPER 3009	4.0	69	110	28	62	1.1	0.005	0.51	0.10
BR CURRENCY 3038	3.6	59	91	29	58	0.9	0.028	0.38	0.05
FS ADVANCE 362A	2.3	49	84	33	57	0.9	-0.011	0.47	-0.07
BB 1050 ADVANCE 4021	2.4	58	91	32	61	0.9	0.011	0.54	0.18
BB 159 DOMINO 4064	3.8	57	100	32	61	0.9	-0.015	0.43	0.12
SR SUSTAIN 764B	-2.4	46	66	34	57	1.2	0.059	0.16	0.44
SR SUSTAIN 664 ET	2.1	52	88	33	59	1.5	0.036	0.41	0.27
B SENSATIONAL 36B	0.5	51	70	36	62	1.2	0.020	0.33	0.19
FOUR L T32 ABE B403Z	0.4	56	80	41	68	1.4	-0.017	0.27	0.03
CHURCHILL ADVANCE 563C	2.3	63	98	40	72	1.9	0.055	0.30	0.23

\* OWNED WITH B&H

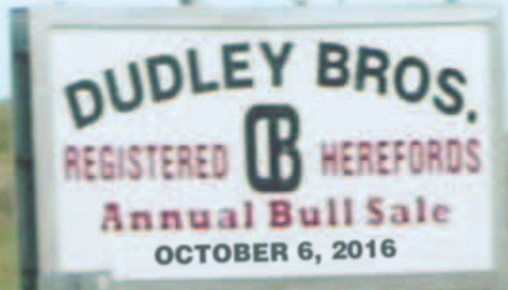

# DUDLEY BROS.

Box 10 • Comanche, TX 76442

Office 325-356-2284

Fax 325-356-3185

john@dudleybros.com

www.dudleybros.com

John 325-356-3767

325-642-0745 Mobile

Tom 325-356-3918

325-642-0748 Mobile