TEXAS HEREFORD

The Official Publication of the Texas Hereford Association

August 2017

America is my Hometown

Land Of The Free Because Of The Brave

ROCKIN 4HR RANCH

R4HR FPH Hometown C111 ET

Sire : NJW 73S W18 HOMETOWN 10Y ET {CHB,DLF,HYF,IEF} (P43214853)
Dam: FPH MS IRENE REVOLUTION Z8 ET {DLF,HYF,IEF} (P43445310)
BW +1.9/ WW +60 / YW +97/ MILK +28 REA +0.55 / MARB +.25

R4HR GVCMR156T FULLBACK Y471ET (P43215025)

Sire : CMR GVP MR MATERNAL 156T {CHB,DLF,HYF,IEF} (P42830222)
Dam: WSF ONLINE VICTORIA 351 ET {DLF,HYF,IEF} (P42446944)
BW +6.3/ WW +70 / YW +103/ MILK +26/ REA +0.46/ MARB +.09

THM R4HR TLS SONNY 0758 (P43106350)

Sire : THM 163M MARCEL 7540 {CHB,DLF,HYF,IEF} (P42819971)
Dam: THM TLS SUNKIST 6120 (P42661992)
BW +2.8/ WW +49 / YW +79/ MILK +20/ REA +0.20/ MARB +.01

A Breeding Plan That Produces Quality Consistent Results

Offering 50+ Replacement Heifers and 25+ Replacement Bulls At All Times

Rockin 4 H Ranch
Dale and Donna Hester
903-340-5006 | Dale.hcocpa@gmail.com
4800 VZ CR 2120 | Canton, TX 75103

Selling in the...

2017 Texas Hereford Fall Classic & Red Angus Invitational SALE

Wednesday, October 18, 2017 in Buffalo

5 Commercial Hereford heifers, should be calved with Hereford sired calves out of EL Advance 005X

AHA Golden Hereford Breeder

Herefords Since 1959

CURTIS YOUNTS & SON

Cell: 254/760-0243 • Res: 254/939-6492

3648 Elmer King Rd. • Belton, TX 76513

TEXAS HEREFORD

Official publication of the Texas Hereford Association

August 2017 • Vol. 66, No. 9

Mission Statement

The Texas Hereford Association will provide the leadership to unite, foster and protect the interest of the Hereford breed; and promote fairly the production and consumption of Hereford beef universally.

Features

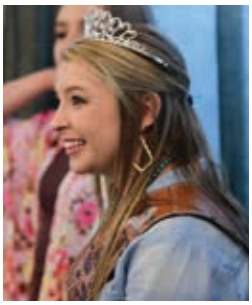

17 2017 Texas Junior Hereford State Show and Contest Results
"Texas Herefords & Yellow Roses"

24 Sale Reports

Departments

4 Bulletin Board

5 Obituaries

6 Tailgate Talk

29 Cattle For Sale

35 Calendar of Events

36 Advertisers Index

On The Cover

August's cover highlights some of the activities and fun by our juniors and adults at our annual joint TJHA-TJPHA State Show and field day, "Texas Herefords & Yellow Roses" held in Belton, TX.

Photos courtesy of Show Photo by Katina and Erick, LLC.

THE TEXAS HEREFORD (ISSN 0744-4761) (USPS 616-680) is published monthly except for the month of July by the Texas Hereford Association. POSTMASTER: Please send change of address notices to The Texas Hereford, 4609 Airport Frwy., Ft. Worth, TX 76117. Periodical postage paid at Ft. Worth, TX, and additional mailing offices.Subscription rate: One Year, $15.00. Advertising rates on request. Contributions to the editorial pages are welcome, but the magazine cannot be responsible for the return of unsolicited material.

Texas Hereford Association Officers
Chad Breeding, Miami, president
Curtis Younts, Jr., Belton, president-elect
Terri Barber, Channing, vice-president
Larry Johnson, Abilene, vice-president
John Winsauer, Beeville, vice-president
Jack Chastain, Fort Worth, secretary-treasurer
Gary Buchholz, Waxahachie, past-president

Executive Committee
Pete Case, Eldorado
Jeff Chaffin, Morgan
Hadley Mann, Lubbock
E.C. Rosson, Milford
Berry Summerour, Houston

Directors
Swazey Brainard, Pampa
James Dangelmayr, Muenster
Cory Goswick, Canton
Clyde Henson, Kermit
Walter Knight, Era
Steve Lesley, Stephenville
Ward Locklear, Brownwood
Hadley Mann, Lubbock
John Mehaffey, Burleson
Brady Mimms, Lorenzo
Jon David Moore, Hamlin
Jane Murphey, Meridian
Dan Nance, Haslet
Jackie Pullen, Rockwall
Allan Ricketson, Dalhart
Gary Schneider, Aquilla
Dwight Sexton, Cost
Thomas Smith, Gatesville
Arthur Uhl, San Antonio
Jay West, Channing
Jimmy Atlas, Grandview
Randall Barnes, Tolar
Si Beerwinnkle, Earth
Kay Bird, Midland
Mike Bragg, Dalhart
Pete Case, Eldorado
Scanlon Daniels, Dalhart
Jim Darnell, El Paso
W. Paris Gibbs, Caldwell
Leslie Harrison, Arapaho, OK
Dena Jackson, Ranger
Dimitri Mataragas, Athens
Wade Perks, San Angelo
Brady Ragland, San Antonio
E.C. Rosson, Milford
Erick Schmidt, Gonzales
Reed Stewart, Sterling City
Berry Summerour, Houston
Ward Smith, George West
James Worrell, Mason
Brett Barber, Channing
Lynn Born, Follett
Jeff Chaffin, Morgan
Morgan Cox, Tarzan
Justin Dauer, Panhandle
Katie Jo Day, Meadow
Vernie Doehring, Rockdale
Ray Dudley, Comanche
Mark Ebeling, Burnet
James Floyd, Wink
Paul Funk, Copperas Cove
Bri Hickman, Fredericksburg
Jim Hill, Channing
Gary Humphreys, Grandview
Mark McClintock, San Angelo
Rhett Mimms, Slaton
Jeb Skiles, Dalhart
Brad Stuart, Roby
Buzz Summerour, Dalhart
Larry Woodson, Van Alstyne

TEXAS HEREFORD
4609 Airport Freeway • Fort Worth, TX 76117
www.texashereford.org
817/831-3161 • Fax: 817/831-3162
texashereford@sbcglobal.net
Jack Chastain, *Manager/Editor*
Penni Hiles, *Assistant Editor & Circulation*
Park Place Enterprises, *Design*
Lee Chastain, *Photo Production*

AFFILIATED WITH
LPC – Livestock Publications Council
National Cattlemen's Beef Association
American Hereford Association
Texas & Southwestern Cattle Raisers Association
Texas Purebred Cattle Alliance

BR Belle 4082 ET

GOLDEN-OAK FUSION 3S [DLF,HYF,IEF]
GOLDEN OAK OUTCROSS 18U [SOD,CHB,DLF,HYF,IEF]
GOLDEN-OAK 60D MALLORY 15M
GOLDEN-OAK 4J MAXIUM 28M [DLF,HYF,IEF]
NCX MISS JR NELLIE 528N
RU DUSTER 60D [CHB,DLF,HYF,IEF]
GOLDEN-OAK P183 GLORIA 25G

BR BELLE 4082 ET [DLF,HYF,IEF] • 43514206 • 04/09/2014

DM BR SOONER [CHB,DLF,HYF,IEF]
BR CSF BRIELLE 8052 ET [DLF,HYF,IEF]
BR GABRIELLE 5082 [DLF,HYF,IEF]
REMITALL ONLINE 122L [CHB,SOD,DLF,HYF,IEF]
DM L1 DOMINETTE 901 [DLF,HYF,IEF]
BR LANSING 3060
BR GOLDRIEL 3029 ET [DLF,HYF,IEF]

EPDs	CED	BW	WW	YW	MILK	M&G	CEM	MCW	US
	-1.3	+4.1	+67	+104	+29	+62	+2.6	+130	+1.27
TS	SC	CW	FAT	REA	MARB	BMI	CEZ	BII	CHB
+1.26	+1.2	+76	+0.006	+0.84	+0.09	+$21	+$13	+$16	+$33

Photos taken July 11, 2017
Owned with Cottonwood Spring Farms, Cedar, MI and Diane Johnson, Ft. Worth, TX

This 3-year-old female sold 2 years ago in our December Holiday Lights Female Sale, and is better known as the dam of the $300,000 Belle Air.

Make plans to join us Saturday December 9, 2017 for your next opportunity to purchase a donor cow like Belle, and write your own success story!

Barber Ranch
Family Owned & Operated Since 1904

Ranch (806) 235-3692

Justin (806) 681-5528
Dale (806) 673-1965
Mary (806) 930-6917
Brett (806) 681-2457
Terri (817) 727-6107
Jason (817) 718-5821

10175 FM 3138 • Channing, TX 79018
barberranch@wildblue.net • barberranch.com

Annual Bull Sale
Wednesday, November 8, 2017

Holiday Lights Sale
Saturday, December 9, 2017

bulletinBOARD

2017 Texas Junior Hereford State Show – "Texas Herefords & Yellow Roses."

Dear Texas Hereford Association,

I am writing on behalf of the National Mounted Warfare Foundation to thank you for your kind support and your donation of $1,500.00 in support of our programs. Special thanks to the breeders that donated the semen lot sold at the 2017 Cowtown Invitational during the Fort Worth Stock Show that benefitted the National Mounted Warfare Foundation.

Thanks to your support, we are able to continue our efforts to make the Mounted Warrior Museum a reality. We know that these efforts are only possible because of the contributions we receive from generous donors like you, and we thank you again for believing in and supporting our mission.

Sincerely,
Paul E. Funk, EdD
President & CEO
National Mounted
Warfare Foundation

Dear Jack,

I just received my copy of your annual membership issue and it reminded me I helped put this book together for a few years starting in 1966. Now, 50 years later you continue to publish a magazine that looks better than ever.

It is a real tribute to you, your staff and your dedicated members that the THA remains an active and vital part of the promotion of Hereford cattle. My guess is many state cattle breed associations in business 50 years ago are no longer active.

Ed Stanfield
Uvalde, TX

Dear Jimmy and Claudia,

Loved the article in Texas Hereford about you, your cattle and your overall operation. Love to see such good folks be highlighted for all to know and appreciate.

Know our lives are in other worlds from when the girls showed and did Texas and American Hereford stuff, but those are still such sweet memories.

Love to both of you; hope to see you soon.

Keep on truckin'
Lisa and Tom Echols

Jack,

Ad turned out well, magazine looks real good! Nice story about Jimmy and Claudia Atlas. They are good folks who made things happen, wasn't "given" to them!

Hope all is going well with you and your folks. A little rain will always help?

I retired after 32 years as County Attorney this January. Never thought I would have served 8 terms (had 4 opponents over time)! Still have private practice and a "little" more time with cattle Hopefully I can get a little more active in things I like!

Joey Skrivanek
Caldwell, TX

TJHA-TJPHA State Show Photos

Photos from the 2017 TJHA-TJPHA State Show, "Texas Herefords & Yellow Roses" held in Belton are on the Texas Hereford website. High-resolution photos with instructions on downloading can be found in the photo gallery link at texashereford.org. ★

Auxiliary Scholarship Committee

I wanted to take a moment to sincerely thank you for not only making this scholarship available, but allowing me to receive it. I have truly been blessed with an amazing upbringing that provided me with the opportunities to create a resume worth of receiving such grants and scholarships. I have worked extremely hard to make it this far and to see it all pay off is such a spectacular feeling. It feels so great to take a little bit of weight off of my parent's shoulders. Financial burden is a big thing for parents sending their children off to college and I know that they are as grateful as I am. Above, all I am so excited to become a part of the Aggie family. You have truly helped make my dreams come true.

Thank you again.

Sincerely,
Savannah J. West • Aquilla, TX

Dear TJHA and TJPHA,

We enjoyed the state Hereford show. Thank you for helping make my dreams come true.

Thank You!

Love,
Jarrett Worrell • Mason, TX

Replacement Female Sale – Cowtown Invitational Entries

Now is the time to make your selections for both the 49th Annual Whiteface Replacement Female Sale and Cowtown Invitational Sale. Entries are due to THA by September 15, 2017 and must be entered in the Fort Worth Stock Show by November

15, 2017. Although entries are not due until fall, bred heifers need to be put with bulls at this time. Invitational sale consignments should be identified and nominated early, as only a limited number of cattle will be accepted. Note that the sale dates are Sunday, January 28, 2018. ★

Plan to Attend AHA Annual Meeting

The 2017 AHA Annual Membership Meeting will be Saturday, Oct. 28, at The Westin Kansas City at Crown Center in Kansas City, Mo.

The weekend schedule will include an educational forum and trade show on Friday afternoon. That evening Hereford breeders will honor this year's Hereford Heritage Hall of Fame recipients as well as the Hereford Youth Foundation of America (HYFA) scholarship winners. The event will be hosted at The Westin Kansas City at Crown Center starting at 6 p.m. with food and drinks followed by the awards program.

The Westin Kansas City at Crown Center 1 East Pershing Road Kansas City, MO. 64108, 1-888-627-8538. Overflow Hotel: Argosy Casino Hotel and Spa 777 N.W. Argosy Parkway Riverside, MO 64150, 1-800-270-7711. Reference to the American Hereford Association group should be made when making reservations. ★

Donald H. Metch

Don Metch passed away June 16, 2017. He was born September 21, 1938, in Somerville, NJ. He worked operating a dairy farm, in construction and landscaping in New Jersey. He continued his work in Canton, Texas from 1982 until his passing, as a nurseryman and a rancher. He was involved in the American Hereford Association, Texas Polled Hereford Association, Texas Hereford Association, Texas Association of Nurserymen, Van Zandt County Farm Bureau, Van Zandt County Republican Club & State Delegate, Volunteer Fire Fighter and 4-H Club Leader. He was a member of Four Mile Lutheran Church.

Survivors include his wife of 60 years Ann Metch, sister Patricia Smith and brother in-law Phillip Smith, sister in-law Carol Metch, brother in-law William Millet and his wife Michelle, son Bill Metch and daughter in-law Christine Metch and her children Eric Avery and Jessica Beckwith and her husband Tyler, daughter Barbara Metch and son in-law Gary Holan and his daughters Amber Holan and Carrie Donnel and her husband Jonathan, grandsons Daniel Metch and Jacob Metch along with their wives Jenilee and Mary Kate, great grandsons Wyatt Metch and Colton Metch. ★

Billy B. Gregg

Billy B. Gregg passed away May 15, 2017. He was born October 27, 1930.

He married Rosemary Temples on May 27, 1949. He was member of the Masonic Lodge, the Tira Methodist Church, the American Quarter Horse Assn. and the American Hereford Assn. Billy was active in the Hopkins County Herefords Association, Texas Hereford Association and the American Paint Horse Association. He helped organize and was a leader in the Hopkins County 4-H Saddle Club. Billy had a passion for producing top quality horses and cattle.

Survivors include wife Rosemary; three daughters Brenda McKinzie (Doyle) of Dike; Rose Odell (Mike) of Como and Gail Gregg of Dike; grandchildren, Marty McKinzie (Kelli); Marci Schnitker (Brad); Jill Murray (Judd) and Cody Odell (Rachel); great grandchildren, Conner McKinzie, Riley McKinzie, Cassady Craddock, Morgan McKinzie, Camryn Craddock, Jake Murray, Bill Cody Odell, Jenna Murray and J.D. Schnitker; sister Mary Ruth Henderson; brother, James Gregg (Peggy); and brother-in-law Aubrey Temples. ★

Norman Harry Grenwelge

Norman H. Grenwelge of Castell passed away March 13, 2017 in Fredericksburg, TX. He was born Oct. 8, 1921.

Mr. Grenwelge was a cowboy for many ranches and cattle auction sales besides doing his own ranch work. He raised Duroc hogs and Polled Hereford cattle. He was an outstanding 4-H and FFA leader. He received the FFA Honorary State and Chapter Farmer award and the 81st annual Llano Chamber of Commerce award and was named 2001 Cowboy of the Year and inducted into the 2004 Hall of Fame.

He was a lifetime member of St. John's Lutheran Church in Castell.

Survivors include wife Jo Ann Grenwelge; brother Roy and wife Sue; Roxe Ann Jordan and Jonie and husband Ron Gearhart (whom he and his mother raised after the death of their parents); nieces, nephews and stepchildren. ★

William H. Yowell

Bill was born March 13, 1928 in Waco, TX. He passed away Feb. 6, 2017.

He attended Texas A&M University before entering military service. After serving in the U.S. Army, he attended Baylor University Law School and graduated with a Jurist Doctor Degree in 1951.

Bill was a businessman and a rancher raising Polled Hereford cattle. He served as president of the Texas Polled Hereford Association; director of the National Cattleman's Association was chairman of the board of the American Polled Hereford Assn. from 1986-1990.

Survivors include wife Jonnie Lou; daughters Debbie Farley (Bill) of Killeen; Sherri Anderson of Austin; grandson Matthew Yowell (Sarah) of Killeen and great-granddaughters Addison and Aubree Yowell. ★

tailgateTALK

By Jack Chastain, Editor

There are a huge number of people I wish to thank for their concerns and support these past few weeks while I had my quadruple by-pass procedure. I am pleased to report that I am doing fine and well on the road to full recovery. My family has been amazing in all that they have done. Next comes our amazing Penni Hiles. She has been a saint to do her jobs as well as mine without blinking an eye. G.G. Park was great to help finish the July issue and go above and beyond her duties as production editor. I received numerous cards, texts, e-mails and phone calls, but I wish to single out a few who checked in with me with advice and encouragement almost on a daily basis. Thank you Dale Barber, Jim Boyd, Donn Jibbon, Chad Breeding, Larry Johnson and Mike Doyle.

This issue covers our annual TJHA-TJPHA State Show and field day. It was another huge success and each year just seems to just get bigger and better. This year we had nearly 200 exhibitors enter over 400 entries. Many thanks are due to all the juniors and adults who contributed to the event. For those interested, we have a photo album on our home page where you can click and view many shots taken at the show. If you want to print one of the photos, just double click and it should give you a high resolution photo to print. Thanks to Erich Schmidt and Katina Costerisan for photos from the show.

We are proud of the June/July issue we were able to assemble. Thanks to all advertisers. A big thank you to Jimmy Dyer for allowing us to use his painting on our cover. Hereford demand seems to keep growing. By the number of calls and private sale results, we should have a fantastic fall sale season.

Our web site continues to be very active in getting sale results. It has been eleven years since our website first appeared. We have recorded over 175,000 viewers in this time. I am most pleased to hear from those of you who call to tell me the cattle are sold. I encourage more members to avail themselves of this service. More cattle listings will only draw more parties looking to buy. Success breeds success. We do ask that you keep the listings current and especially let us know when the cattle are sold. But for now, keep the information coming. We have had a huge number of requests for heifers and cows. Anyone with female Hereford cattle for sale needs to let us know. I am also pleased to report that our Facebook presence has been a great success and that we now have 3520 followers. Even our Texas Junior Hereford Association Facebook page is popular.

The THA is involved in a lot of activities and the next few weeks are when a number of these events will

continued on page 24

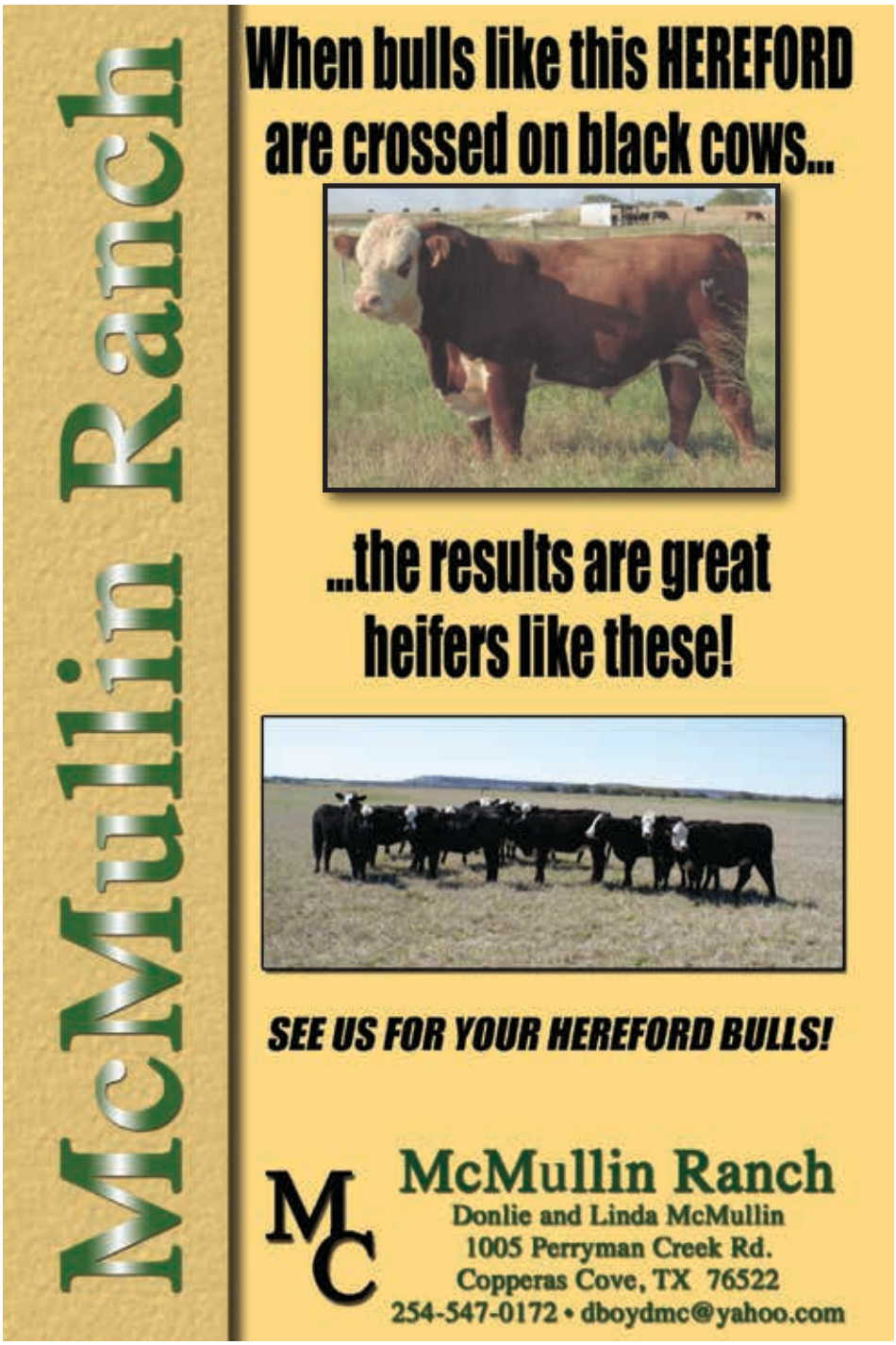

Congratulations
to all juniors on a great 2017 Hereford State Show!

GKB EJE B293 *Sara* 1225 6043 ET
RESERVE GRAND CHAMPION POLLED FEMALE
2017 Texas Hereford State Show – Owned Heifer
Owned by: Bayli Williams

GKB GCC 2214 *Mason* 6093 ET
GRAND CHAMPION BULL
2017 Texas Hereford State Show
Owned by: Grady, Gage and Graham Creamer

GKB CBA 37B *Susan* 86B 6103
DIVISION 4 POLLED RESERVE CHAMPION
2017 Texas Hereford State Show – Bred & Owned
Owned by: Conner Alexander

GKB SCCC 2214 *Breeze* 6148 ET
DIVISION 2 HORNED RESERVE CHAMPION
2017 Texas Hereford State Show – Bred & Owned
Owned by: Jade Stone

GKB SCCC Z311 *Breeze* B243 192C
DIVISION 7 POLLED RESERVE CHAMPION
2017 Texas Hereford State Show – Bred & Owned
Owned by: Jade Stone

Champion Showman!
Intermediate Division
2017 Texas Hereford State Show
Congratulations Hunter Alexander!

watch for ***FALL BORN ONLINE SALE*** in *Spring of 2018!*

GKB cattle

GARY & KATHY BUCHHOLZ
1315 West Raod :: Waxahachie, TX 75165
Gary Cell: 214-537-1285 :: Kathy Cell: 214-537-1306
Email: gary@gkbcattle.com :: kathy@gkbcattle.com
Herdsman: Jay Creamer 254-707-2199 :: Operations: Matt Eskew 479-721-9883 :: Cowman: Zach Vigil 303-929-8957

FALL PREMIER XXIII SALE

SATURDAY, OCTOBER 21, 2017
1:00 p.m., at the Ranch, Madill, Oklahoma

KILEY KLAS - '17 FWSS Junior Show, Grand Champion Hereford Female, bred by Buck.

BLAKELEE HAYES - '17 Oklahoma Youth Expo Grand Champion Hereford, bred by Buck.

KASH LONG - '17 Houston Stock Show Grand Champion Horned Hereford, bred by Happ.

BECCA MOORE - '17 NWSS Junior Show Reserve Grand Champion Polled Hereford Female, bred by Buck.

JACOB MOORE - '17 NWSS Reserve Grand Champion Horned Hereford, bred by Buck.

BULLS, BULLS, BULLS ...

Private Treaty Bulls
Over 100 bulls for sale at all times!!

Online Bull Sale
November 7, 2017 at www.breedersworld.com

Where Champions Are A Tradition!

JIRL, BRENDA & BAILEY BUCK
Madill, OK 73446
580.795.4865 mobile
www.buckcattle.com
jirl@buckcattle.com
Matt Scasta, 580.220.7288

BUCK cattle co.

All Buck cattle are fed MFM Feeds & Sure Champ. Talk to us about their advantages.

Your chance to *improve* your calf crop.

4th ANNUAL BULL & FEMALE SALE • MARCH 17, 2018

Offering a great set of prospects with excellent EPDs

24 Fall Bulls in our Sale have an average CHB of 30, the top 12% of the breed

Your source for qualified CHB bulls.

SELLING

57 Bulls – Ready for Service

50 Bred or Open Heifers in lots of 5
Commercial, Black Baldies, Angus or Hereford

Selling 9 Bulls by Diablo

SR DIABLO 613A [CHB,DLF,HYF,IEF] • Reg. #43421657 • DOB: 04/01/2013
Sire: SR INDIGO 1181Y • Dam: SR VALORIE 8128

- SR DIABLO 613A IS THE number 1 horned bull in the breed for Rib Eye EPD 1.45 with 44% accuracy and 54 calves scanned.
- 18.41 in. ribeye • 40 in. scrotal • 205 day WW 828 lbs. and YW 1,471 lbs.
- Current Weight (12-18-15): 2,160 lbs. • WW ratio 122 and YW ratio 118
- Diablo's dam had a weaning ratio of 108.8 and yearling ratio of 104.8 on 4 calves. She is also a Dam of Distinction.

YOU WILL LOVE HIS FALL 2015 BULL CALVES IN OUR 2018 SALE
They will add pounds to your weaning weights. Look at his numbers.
He is the real Deal!!!

Owned with Churchill Cattle Co., Mont., and Van Newkirk Herefords, Neb.

CED	BW	WW	YW	MILK	M&G	CEM	MCW	US	TS	SC	CW	FAT	REA	MARB	BMI	CEZ	BII	CHB
-2.6	+4.8	+78	+123	+19	+58	+0.3	+92	+1.03	+1.10	+1.7	+89	-0.016	+1.45	+0.15	+$29	+$13	+$25	+$43

Selling 17 Bulls by 216 ET

MCR RANCHERS 408 DOMINO 216 ET [CHB,DLF,HYF,IEF]
Reg. #43293332 • DOB: 01/09/2012
Sire: CHURCHILL RANCHER 592R • Dam: MCR HARLANDS DOMINET 682ET

- With a 36 CHB$ EPD, this is a bull to watch.
- Current Weight (12-18-15): 2,465 lbs.

WEIGHT AT OUR 2016 SALE 2,580 LBS. RIGHT OUT OF PASTURE

EPDs	CED	BW	WW	YW	MILK	M&G	CEM	MCW	US
	+0.5	+4.5	+64	+101	+29	+61	+1.6	+103	+0.91
TS	SC	CW	FAT	REA	MARB	BMI	CEZ	BII	CHB
+0.95	+1.0	+77	+0.028	+0.51	+0.40	+$21	+$14	+$16	+$36

CHURCHILL DOMINO 3179A [DLF,HYF,IEF] • Reg. #43376909 • DOB: 02/20/2013 • Sire: CL 1 DOMINO 955W • Dam: CHURCHILL LADY 9156W
Watch for his first bull and heifers in our 2018 sale. His grandma produced 14 calves from 2-1-02 to 2-28-15 with no twins. Weaning index on the 14 calves 101.8 and yearling ratio 108

CED	BW	WW	YW	MILK	M&G	CEM	MCW	US	TS	SC	CW	FAT	REA	MARB	BMI	CEZ	BII	CHB
-0.1	+3.5	+63	+101	+32	+63	-0.2	+106	+1.18	+1.15	+1.1	+78	-0.027	+0.52	+0.41	+$21	+$13	+$17	+$36

K BIG ABE 234 [CHB,DLF,HYF,IEF] • Reg. #43339021 • DOB: 01/21/2012 • Sire: GO ABE T32 • Dam: K LADY ADVANCER 730
At 12-months, he weighed 1,409 lbs. with a 42.5 cm. scrotal and 16.5 in. ribeye. Current Weight (12-18-15): 2,420 lbs.
234's dam produced $41,000, $20,000 and $17,000 bulls in Kreath's 2014 production sale. His first crop of calves were all born unassisted.
Selling 8 Bulls by 234 An easy first calf heifer bull. Co-owned with Collins Cattle Co., Hughes Springs

CED	BW	WW	YW	MILK	M&G	CEM	MCW	US	TS	SC	CW	FAT	REA	MARB	BMI	CEZ	BII	CHB
+3.5	+1.9	+65	+94	+38	+71	+0.2	+87	+103	+100	+0.8	+73	-0.071	+0.84	-0.05	+$16	+$16	+$11	+$34

F PIONEER 926 [CHB,DLF,HYF,IEF] • Reg. #42977930 • DOB: 01/10/2009
Sire: K 64H RIBSTONE LAD 157K • Dam: F 9126 DOMINETTE 417
His full brother is a top herd sire for The Berrys. His dam is a Dam of Distinction and one of the top cows in the Feddes herd.
Current Weight (12-18-15): 2,340 lbs. • His first daughters calved this fall and they had great udders and excellent weaning weights.

TRAIT LEADER

CED	BW	WW	YW	MILK	M&G	CEM	MCW	US	TS	SC	CW	FAT	REA	MARB	BMI	CEZ	BII	CHB
+4.8	+3.4	+59	+93	**+33**	**+63**	+2.8	+93	+0.83	+0.83	**+1.4**	+69	**-0.026**	**+0.51**	**+0.17**	**+$25**	**+$20**	**+$20**	**+$34**

Selling 3 Bulls by 215Z

AI SIRE: CL 1 DOMINO 215Z [CHB,DLF,HYF,IEF] • Reg. #43268007 **TRAIT LEADER**
Being bred to Diablo and Payback daughters • Sire: CL 1 DOMINO 9122W 1ET • Dam: CL 1 DOMINETTE 055X

CED	BW	WW	YW	MILK	M&G	CEM	MCW	US	TS	SC	CW	FAT	REA	MARB	BMI	CEZ	BII	CHB
+4.5	+0.9	**+68**	**+111**	**+36**	**+74**	+2.9	+127	**+1.56**	**+1.67**	**+1.4**	**+83**	+0.063	+0.18	**+0.51**	**+$24**	**+$18**	**+$17**	**+$39**

AI SIRE: LJS MARK DOMINO 0945 [CHB,DLF,HYF,IEF] • Reg. #43000470
Sire: LJS MARK DOMINO 0709 • Dam: LJS MS ADVANCE 0601

Selling 6 Bulls by 0945 **TRAIT LEADER**

CED	BW	WW	YW	MILK	M&G	CEM	MCW	US	TS	SC	CW	FAT	REA	MARB	BMI	CEZ	BII	CHB
+3.6	+2.8	+54	**+104**	**+34**	**+61**	**+5.3**	+95	**+1.76**	**+1.81**	**+1.7**	+74	**-0.046**	**+0.88**	**+0.61**	**+$33**	**+$21**	**+$27**	**+$45**

DOYLE HEREFORD RANCH • Mike Doyle 214-240-4538

9545 St. Hwy. 34N • Wolfe City, Texas 75496 • mdoyle0326@yahoo.com • website: doyleherefordrnach.com

BULLS ★ HEREFORD ★ ANGUS ★ F-1 BRANGUS ★ BRAHMAN ★ CHAROLAIS

Queens of the South

FALL REPLACEMENT SALE

SATURDAY, SEPT. 9, 2017 – 12 P.M. (NOON)

EAST TEXAS LIVESTOCK, CROCKETT, TX

{ FEATURED BREEDER TRIPLE SON FARMS WILL HAVE THEIR LARGEST EVER ONE DAY OFFERING OF F-1 BRANGUS FEMALES INCLUDING PAIRS, BREDS AND OPENS }

OFFERING 800 HEAD OF PAIRS, BREDS AND OPEN TOP QUALITY FEMALES AND HAND SELECTED BULLS

REPLACEMENT FEMALES F-1 BRAFORD ★ F-1 BRANGUS ★ PUREBRED BRAHMAN ★PUREBRED HEREFORD ★ BRANGUS BALDY

WEITERMAN
= CATTLE SALES =

FOR MORE INFORMATION CONTACT:

Weiterman Cattle Sales
Blaine Weiterman
17211 TX 64, Tyler, TX 75707
903.360.1743 (Cell)
Weitermancattlesales@aol.com

ACCOMMODATIONS:

Holiday Inn Express 963.544.4488
Economy Inn 963.544.7891
Knights Inn 936.544.5611

CONSISTENT PERFORMANCE

HIGH POWERED HEREFORD GENETICS

C BAILEES MILES 4312 ET
REG #43487323

DH DOMINO 392A
REG #43459361

CHURCHILL TOP SPEED 548C
REG #43586918

Semen packages available for sale on all three bulls.
Contact Jeff for more information.

W4 RANCH
EST. 1961

Production Sale
October 20, 2017

JOE & JOEY WALKER, OWNERS
JEFF CHAFFIN, MANAGER
CELL: 254-396-2785

1809 FM 927 | MORGAN, TX 76671
254-635-4444

INFO@W4RANCH.COM
WWW.W4RANCH.COM

WATER TIGHT ROOFING

COOL COWS PRODUCE MORE MILK!

Elastomeric Coating

Claus Dairy Farm Dalhart

Single Ply Membrane

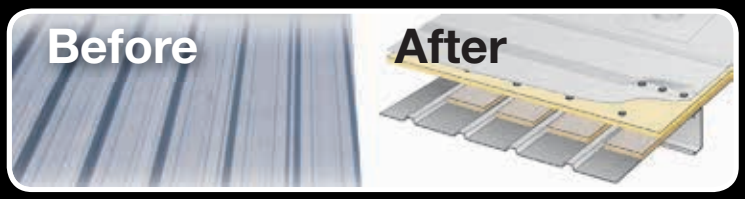

Centramatic

No tear off and no disruption to your production.

"This was a very clean operation. It didn't cost more or take longer. They did exactly what they said they would do."

Dyke Rogers
Owner - CDFD

With locations in Fort Worth, Austin and Oklahoma City

888-809-9976

www.watertightroofinginc.com

"WaterTight's commitment to excellence is just that - WaterTight!"

Larry Easley
Storage Management Associates, Inc
TSSA Board of Directors 2012-2015

BBB · TSSA · BOMA Dallas · NRCA · Self Storage Association MEMBER · NTRCA · Firestone Master Contractor · Versico Roofing Systems · Energy Star · ER Systems · Oklahoma Self Storage Association

515 is proving his worth!

Come by and take a look.

Iron Miles 515ET

EPDs:	
BW	-0.5
WW	51
YW	132
Milk	20
TM	46

Iron Miles 515 ET is our new total outcross herd sire with tremendous genetics behind him. His sire is the record-setting C Miles McKee 2103 ET who was named National Hereford Champion and Supreme Champion in 2014. 515 himself won the National Black Hereford championship title in 2015.

His calves will be on the ground this fall. He has a tremendous EPD package and has thickness, muscling, and performance. Come take a look!

Black Herefords cross well with any breed.

We have cattle for sale at all times.

Please call, text or e-mail for more information:

TRIPLE L RANCH

BOBBY & JARED LIDE
714 FM 1366 • Mexia, TX 76667
Ranch: 254/739-5311

Bobby (cell) 254/625-3800
Jared (cell) 254/625-3806

www.TripleLBlackHerefords.com

We cover the states of Texas and Oklahoma.

We are one of the top marketers of farm and ranch land, with over 20 years of experience. Our well regarded reputation in the market and our extensive contacts benefit you in many ways.

Our vast experience in selling working cattle and horse ranches as well as hunting and recreational properties and producing farms has made us a market leader.

Our agents know and offer you access to the best appraisers, farm and ranch lenders and surveyors.

We create attractive, detailed brochures which are distributed to brokers and prospective buyers.

We continually formulate innovative methods and techniques to maximize exposure of our property. Since 1983 we have invested over $1,250,000 in media placement.

Everyone in our organization takes pride in our professional service. We provide you with prompt responses to your questions and guard your confidentiality.

When you decide to sell, call us. You'll be glad you did!

"Country Living" acreage with homes, stables or other improvements.

Representing buyers and sellers of farms, cattle & horse ranches.

Unmatched Performance Since 1983

DONLIE MCMULLIN REALTY

Phone: 254-547-0172 • Fax 254-542-1489
Toll Free: 1-800-200-8966
202 S. 1st Street • P.O. Box 794
Copperas Cove, TX 76522
e-mail: donliemcmullin@earthlink.net

2017 Texas Hereford Fall Classic & Red Angus Invitational SALE

SELLING

60 Service-Age Hereford Bulls

15 Red Angus Bulls

15 Charolais Bulls

HEREFORD CONSIGNORS

Curry Herefords - Okemah, OK
DR Cattle LLC - Hull, TX
Edgar Ranch - Blanket, TX
GKB Cattle - Waxahachie, TX
Grubbs Cattle Co. – Arlington, TX
Iron Lake Ranch – Athens, TX
Mann Cattle Co. – Lubbock, TX
McMullin Ranch - Copperas Cove, TX
Newton Cattle - Midway, TX
Pullen Herefords – Rockwall, TX
Rafter J Cattle Co. – Abilene, TX
Ricketson Herefords – Dalhart, TX
Spearhead Ranch – Copperas Cove, TX
Texas 2T Farm – Nacogdoches, TX
Curtis Younts & Son – Belton, TX

RED ANGUS CONSIGNORS

Nelson & Nelson Red Angus – Beaver, OK
Pieper Red Angus – Hay Springs, NE

Wednesday, October 18, 2017

12 Noon • Buffalo Livestock Marketing, Inc.
Buffalo, Texas • 903-322-4940

Sale day lunch furnished by Red Chain Feeds
Justin Stout, Auctioneer

He Sells!

M Battlecreek 6813C • #43742858 • DOB 12-22-15
Consigned by Mann Cattle Co.

For more information contact:

Texas Hereford Association
Jack Chastain: 817-821-3544
Ty deCordova: 903-390-6183
texashereford@sbcglobal.net
www.texashereford.org

SUPERIOR Productions
BROADCAST LIVE
DISH NETWORK - CHANNEL 998
SUPERIORLIVESTOCK.COM
INFO: 800-422-2117

Thank You

2017 TJHA-TJPHA STATE SHOW SPONSORS

Conner & Hunter Alexander
D Bar B Cattle Co.
Barber Hereford Ranch LLC
Anthony Basso
The Beerwinkle Family
Henry Bing
Caly & Rylee Blacksher
Aubree Blissard
The Brand Co.
Austin & Blayke Breeding
GKB Cattle - Gary & Kathy Buchholz
Buck Cattle Co.
Elbert & Bobbette Butler
Capital Farm Credit
Louie & Helen Carroll - C2 Cattle Co.
Cattle In Motion
Central Life Sciences
Chachere Family
Cherokee Ranch Breeders
Mini Herefords
Cody Conner Family
Copeland & Sons, LLC
Cox Cattle Co. - Morgan Cox
Dauer Herefords
Robert E. Davis
Dudley Bros. Ltd.
Edgar Ranch
EE Ranches, Inc.
Ellis Ranch
Floyd Cattle Co.
Caleb Fuchs
Megan Gajdica
Allison & Tucker Gamble
W.E. Gething
Paris Gibbs
Gorman Milling Co., Inc.
John & Ann Gunter
Halfmann Hilltop Herefords
Mr. & Mrs. David Harbour
Harris Farms
Heritage Country Church, Salado, TX
High Country Plastics
Howard Herefords
Shameless Cattle Co.
Huckbee Family

Clinton & Diane Kettler
Tee Knox TY Ranch
Kocurek Cattle Co.
MW Hereford Ranch
McClendon Polled Herefords
McDonalds, Belton
Hoyt McInvale Family
McKnight Ranch Co.
Meischen Polled Herefords
Barbara Metch
Metch Polled Herefords
Ricky Miller Family
Byron & Linda Motley-M&M Ranch
Muleshoe Ranch
Murphey's Circle M Ranch, Ltd.
Neel Polled Herefords
Nolan Herefords
Denise & Leslie Oates
Park Place Enterprises, Inc.

Catherine & Willie Plocheck, Bedias, TX
Pruitt Herefords
Pullen Herefords
Rader Herefords
Ragland Herefords
J.D., Angela & Brady Ragland
Rockin' W Polled Herefords
Rocking Chair Ranch
Randy Roeder Family
White Rock Hereford Ranch
Rosson Family
Scharbauer Cattle, LLC
Darlene Schatte
Schneider Hereford Ranch
Dwight Sexton Family
Shipley's Donuts
Silveus Insurance Group
Skrivanek Ranches
Thomas & Karen Smith
South Texas Hereford Association
Danny & LeRuth Stewart
Reed & Ronda Stewart
Stewart Polled Herefords
CStone Farms - Chris Stone Family
Stone Manufacturing
Sullivan Show Supply
Mrs. Johnny Summerour
Sumner Polled Herefords
Texas Hereford Association
Texas Polled Hereford Association
Texas Miniature Hereford Breeders
Texas Poll-ettes
Tusa Show Cattle
M.A. Tyler Ranch
3W Ranch
W-W Livestock Systems
WW Ranch
Weil Cattle Co. - Irene, TX
Danny & Sara Williams
Woody Polled Herefords
Gary Woody & Morgan Autrey
Worrell Enterprises, LLC
Wright Polled Herefords
Curtis & Diane Younts Jr.
Y-Tex Corp.

2017 Showmanship

Judges: Kayla Keahey, Kyle Keahey and Jo Rathman

All contestants pictured are identified left to right by where they placed.

Pee Wee
1st Carlisle Braman, Refugio
2nd Augustus Sexton, Cost
3rd Tyler Reynolds, Channing
4th Mason Roeder, Seguin
5th Allison Gamble, Joaquin

Intermediate
1st Hunter Alexander, Carthage
2nd Austin Breeding, Miami
3rd Jared Dauer, Panhandle
4th Kaylee McInvale, Royse City
5th Riggin Stewart, Sterling City

Junior
1st Mason Allan, Schulenburg
2nd Madeline Braman, Refugio
3rd Devon Lockhart, Bryan
4th Alex Harris, Salado
5th Savay Sexton, Cost

Senior
1st Rylee Barber, Channing
2nd Kiley Klas, Southmayd
3rd Bayli Williams, Dublin
4th Harley Rogers, Hamilton
5th Roslynn McGhehey, Redmond, OR

2017 Team Fitting

1st Place Overall Team Fitting
Riggin Stewart, Sterling City; Kenedy Wheelis, Giddings; Devon Lockhart, Bryon

2nd Place Overall Team Fitting
Madeline Eskew, Waxahachie; Gracie Oates, Paradise; Mason Allan, Schulenburg

3rd Place Overall Team Fitting
Kennan Mixon; Carlisle Braman, Refugio; Savay Sexton, Cost

2017 Speech Contests

Extemporaneous Speech Contest

Junior
1st Devin Bollman, Houston
2nd Kaylee McInvale, Lockney

Illustrated Speech Contest

Pee Wee Contestants
Layna Ottmers, Fredericksburg; Jarrett Worrell, Mason; Caley Blackshear, Garrison; Cade Harris, Salado

Junior
1st Savay Sexton, Cost
2nd Keyser Ottmers, Fredericksburg

Intermediate
1st Luke Daniels, Dalhart
2nd Bryce McCutchen, Conroe

2017 Awards & Scholarships

Chad Breeding, THA president, presented the Joan Knox retiring TJHA president belt buckle to Hannah Schneider.

THA Royalty – Queen Devin Bollman of Houston and Sweetheart Madeline Braman of Refugio.

Rachel Sembera was cognized for her work and contribution to the 2017 State show by TJPHA president Dylan Morish and TJHA president Hannah Schneider.

Harley Rogers of Hamilton received the Texas Hereford Auxiliary College Scholarship presented by Auxiliary First vice-president Ilissa Nolan.

Savannah West of Aquilla received the Auxiliary High School Scholarship (not pictured).

Steven Rader presented Dylan Morish with the Horace Stevens Memorial Scholarship.

(Not pictured) Ashley Cline of Morgan received the Jacob Jackson Memorial Scholarship.

2017 Texas Hereford State Show Contest Results

Photography

PeeWee
1st Jarrett Worrell, Mason
2nd Mason Roeder, Seguin
3rd Mark Haygood, Canadian

Junior
1st Madeline Braman, Refugio
2nd Tanner Reynolds, Channing
3rd Tanner Reynolds, Channing

Intermediate
1st Carter McClendon, Lavon
2nd Devin Bollman, Houston
3rd Devin Bollman, Houston

Poster Contest

Pee Wee
1st Jarrett Worrell, Mason
2nd Kade Buzbee, Waco
3rd Carlisle Braman, Refugio

Junior
1st Grace Curry, Yorktown
2nd Savay Sexton, Cost
3rd Madeline Braman, Refugio

Intermediate
1st Annalise Appleton, Abilene
2nd Audrey Melton, Clifton

Creative Arts Contest

Pre-Pee Wee Contestants
Hayden Engelke, Thornton; Kade Buzbee, Waco; Brody Smith; Texann White, Waskom; Rebel Rose White, Waskom; Brazos Worrell; Lindy Conner, Lillian; Jarrett Worrell, Mason; Layna Ottmers, Fredericksburg.

Pee Wee
1st Brayden Smith, Pleasanton
2nd Grady Creamer, Waxahachie
3rd Augustus Sexton, Cost

Junior
1st Pepper White, Waskom
2nd Grace Curry, Yorktown
3rd Maddi Bedford, Ft.Worth

Intermediate
1st Riggin Stewart, Sterling City
2nd Annalise Appleton, Abilene

Quiz Bowl

Pee Wee
1st Brody Brogan, Paradise
2nd Jack Redden,
3rd Gracie Jester, Gunter

Junior
1st Samantha Diezi, Wallis
2nd Savay Sexton, Cost
3rd Pecos Worrell, Harper

Intermediate
1st William Diezi, Wallis
2nd Luke Daniels, Dalhart
3rd Carter McClendon, Lavon

Senior
1st Colton Caughron, Wills Point

GRAND CHAMPION OVERALL MINI HEREFORD STEER
Jett James, Van Alstyne

GRAND CHAMPION MINI HEIFER • CHAMPION SUMMER HEIFER
MSL ATHENA THE FIERCE 03D
Brylee Nichols, Lott

RESERVE GRAND CHAMPION OVERALL MINI HEREFORD STEER
Ace James, Van Alstyne

RESERVE GRAND CHAMPION MINI HEIFER • CHAMPION FALL HEIFER
KCDA 2 ET
Wyatt James, Prosper

2017 Texas Junior State Show

Mini Steer Show
June 16, 2017
Belton, TX
Judge: Shane Meier, Stonewall
15 shown

Class 1 - Light weight steers; 6 shown
1 & Reserve Champion Miniature Steer – Ace James, Van Alstyne; 373 lbs.
2 – Ace James; 411 lbs.
3 – Preslie Henkhaus, San Angelo; 509 lbs.
4 – Kade Buzbee, Waco; 564 lbs.
5 – Carly Coker, Thornton; 614 lbs.
6 – Preslie Henkhaus; 551 lbs.

Class 2 – Medium weight steers; 5 shown
1 & Grand Champion Miniature Steer – Jett James, Van Alstyne; 733 lbs.
2 – Aubrey Turner, Elgin; 745 lbs.
3 – Jayden Stone, Hico; 654 lbs.
4 – Sterling Davis, Leonard; 699 lbs.
5 – Kade Buzbee; 728 lbs.

Class 3 – Heavy weight steers; 4 shown
1 – Jett James; 767 lbs.
2 – Aubrey Turner; 834 lbs.
3 – Jason Jergens, Eastland; 778 lbs.
4 – Mallie Henkhaus, San Angelo; 840 lbs.

2017 Texas Junior State Show

Miniature Hereford Show
June 16, 2017
Judge: Shane Meier, Stonewall
27 shown

Class 1 – Junior heifers, calved on or after Jan. 2017; 1 shown
1 & Champion Early Spring Heifer Calf – DDD Jam; 2/17/17; Maddison Bedford, Ft. Worth

Class 2 – Late winter heifers, calved Nov. 16-Dec. 2016; 3 shown
1 & Reserve Champion Junior Heifer Calf – B Mini Gig Em Aggie; 12/25/16; Hunter Bedford, Ft. Worth
2 – 44CC Imperial Ruby 6439; 11/28/16; Aubree Blissard, Big Spring

Class 3 – Early winter heifers, calved Oct.-Nov. 15, 2016; 4 shown
1 & Champion Junior Heifer – KLD Roxie 646D; 10/23/16; Wyatt James, Prosper
2 – DK Elisa ET; 10/14/16; Wyatt James

Class 4 – Senior heifers, calved Aug.-Sept. 2016; 8 shown
1 & Reserve Grand Champion & Champion Fall Heifer – KCDA 2 ET; 8/8/16; Wyatt James
2 & Reserve Champion Fall Heifer – Ivy Ms Patty; 9/15/16; Bowyn Ivy, Seguin

Class 5 – Late summer yearlings; calved June 16-July 2016; 5 shown
1 & Grand Champion & Champion Summer Heifer – MLS Athena The Fierce 03D; Brylee Nichols, Lott
2 & Reserve Champion Summer Heifer – TLT Miss Anna; 6/27/16; Emilie Turner, Elgin

Class 6 – Early summer yearlings; calved May-June 15, 2016; 2 shown
1 – Miss JB 1632; 5/24/16; Madeline Braman, Refugio
2 – 44CC Sierra Carmen 6432; 5/23/16; Aubree Blissard

Class 7 – Spring yearlings; calved Mar.-Apr. 2016; 2 shown
1 & Champion Intermediate Yearling – Rafter F Decker's Georgia; 3/2/16; Madeline Braman
2 & Reserve Champion Intermediate Female – Miss JB 166; 3/4/16; Carlisle Braman, Refugio

Class 8 – Junior yearlings; calved Jan.-Feb. 2016; 2 shown
1 & Junior Yearling Champion – Miss JB Judy; 1/28/16; Madeline Braman
2 & Reserve Junior Yearling Champion – 44C C Silver Sunni 627; 2/13/16; Aubree Blissard

Class 9 – Senior yearlings; calved Oct. 2015; 1 shown
1 & Senior Yearling Champion – JSSC Mazie 059C; 10/24/15; Auna Duncan

2017 Texas Junior State Show

Steer Show
June 16, 2017
Belton, TX
Judge: Kevin Jensen
26 shown

Class 1 - Light weight steers; 5 shown
1 – Cash Parker, Belton; 568 lbs.
2 – Mason Allan, Schulenburg; 612 lbs.
3 – Slade Beerwinkle, Earth; 518 lbs.
4 – Tyler Reynolds, Channing; 583 lbs.
5 – Mason Roeder, Seguin; 367 lbs.

Class 2 – Light medium weight steers; 5 shown
1 – Bree Cason, Telephone; 671 lbs.
2 – Tyler Allan, Schulenburg; 623 lbs.

GRAND CHAMPION STEER
Mason Allan, Schulenburg

GRAND CHAMPION B&O HEIFER • CHAMPION SENIOR YEARLING
BR AMY RIELLE 5538 ET • Rylee Barber, Channing

RESERVE GRAND CHAMPION STEER
Blaine Hunt, Monahans

RESERVE GRAND CHAMPION B&O HEIFER • CHAMPION FALL HEIFER
BR TEXAS ROSE 6796 ET • Rylee Barber, Channing

3 – Ryan Evans, Midland; 665 lbs.
4 – Tanner Reynolds, Channing; 646 lbs.
5 – Jared Dauer, Panhandle; 640 lbs.

Class 3 – Medium weight steers; 5 shown
1 & Grand Champion Steer – Mason Allan, Schulenburg; 679 lbs.
2 – Tyler Allan; 697 lbs.
3 – Bryden Barber, Channing; 673 lbs.
4 – Cash Parker; 684 lbs.
5 – Mason Roeder; 674 lbs.

Class 4 – Heavy medium weight steers; 7 shown
1 & Reserve Grand Champion Steer – Blaine Hunt, Monahans; 744 lbs.
2 – Austin Breeding, Miami; 700 lbs.
3 – Ashby Dauer, Panhandle; 781 lbs.
4 – Cash Parker; 770 lbs.
5 – Harley Rogers, Hamilton; 765 lbs.
6 – Presley Sliger, Hamilton; 760 lbs.
7 – Sayler Beerwinkle, Earth; 702 lbs.

Class 5 – Heavy weight steers; 4 shown
1 – Mason Meier; 806 lbs.
2 – Harley Rogers; 992 lbs.
3 – Maddison Holder, Cleburne; 876 lbs.
4 – Seth Billups, Mt. Pleasant; 1,034 lbs.

2017 Texas Junior State Show

Bred & Owned Combined Show
June 16, 2017
Belton, TX
Judge: Kevin Jensen, Courtland, KS
75 shown

Bred & Owned Females
Class B01 – Spring calves, calved on or after Jan. 2017; 3 shown
1 & Champion Early Spring Heifer Calf – K&S Ms Scarlet Rose 273E ET; 1/27/17; Kaylee McInvale, Royse City
2 & Reserve Champion Early Spring Heifer Calf – BAM WORR 0150 Geisha 501 ET; 4/20/17; Bryce McCutchen, Conroe

Class B02 – Late winter heifer calves, calved Nov. 16-Dec. 2016; 5 shown
1 – KH Goldielocks 301D; 12/30/16; Kaily Hamman, Jacksboro
2 – NH She's A Treasure D1101; 11/16/16; Audrey Nolan, Gilmer

Class B03 – Early winter heifer calves, calved Oct.-Nov. 15, 2016; 9 shown
1 & Champion Junior Heifer Calf – BR Mariah 6808 ET; 11/13/16; Rylee Barber, Channing
2 & Reserve Champion Junior Heifer Calf – GKB SCCC 2214 Breeze 6148 ET; 10/13/16; Jade Stone, Stanton

Class B04 – Senior heifers, calved Aug.-Sept. 2016; 7 shown
1 & Reserve Grand Champion Bred & Owned & Champion Fall Heifer – BR Texas Rose 6796 ET; 9/21/16; Rylee Barber
2 & Reserve Champion Fall Heifer – Sexton Victoria Anne 6S38 ET; 9/24/16; Savay Sexton, Cost

Class B05 – Late summer yearlings; calved June 16-July 2016; 4 shown
1 & Reserve Champion Summer Heifer Calf – GKB CBA 37B Susan 86B 6103; 7/5/16; Conner Alexander, Carthage
2 – BR Waleska Laura 6750 ET; 6/21/16; Rylee Barber

Class B06 – Early summer yearlings; calved May-June 15,2016; 6 shown
1 & Champion Summer Heifer Calf – BR Red Pepper 6632 ET; 5/18/16; Rylee Barber
2 – SMB Slinky 624D; 6/15/16; Slade Beerwinkle, Earth

Class B07 – Spring yearlings, calved Mar.-Apr. 2016; 7 shown
1 & Champion Intermediate Yearling – B&C Ms Miles 6030D ET; 4/5/16; Austin Breeding, Miami
2 & Reserve Champion Intermediate Heifer – RS Lady Kay 603D ET; 4/18/16; Riggin Stewart, Sterling City

Class B08 – Junior yearlings, calved Jan.-Feb. 2016; 6 shown
1 & Champion Junior Yearling – DBLL CCC 2447 Cupcake 6001 ET; 1/17/16; Devon Lockhart, Bryan
2 & Reserve Champion Junior Yearling – NH Miss North D101; 1/17/16; Audrey Nolan

Class B09 – Senior yearlings, calved Aug.-Dec. 2015; 7 shown
1 & Grand Champion Bred & Owned & Champion Senior Yearling Female – BR Amy Rielle 5538 ET; 10/16/15; Rylee Barber
2 & Reserve Champion Senior Yearling – WD Jacqueline Domino 1691; 11/20/15; William Diezi, Wallis

Cow-Calf Pairs
Class 1 – Cow-Calf pairs, calved Apr.-May 2015; 3 shown
1 & Reserve Champion Cow-Calf Pair – BK HH Clear Cut 558C ET; 4/7/15; Kiley Klas, Southmayd

CHAMPION COW-CALF PAIR • DPH 109 6129 GEISHA 501 ET
Bryce McCutchen, Conroe

RESERVE CHAMPION COW-CALF PAIR • BK HH CLEAR CUT 558C ET
Kiley Klas, Southmayd

GRAND CHAMPION B&O BULL • CHAMPION INTERMEDIATE YEARLING BULL
GKB GCC 2214 MASON 6093 ET • Grady Creamer, Waxahachie

RESERVE GRAND CHAMPION B&O BULL • CHAMPION FALL BULL CALF
B&C SLINGSHOT 6093D • Blayke Breeding, Miami

2 – SD Ano Lady Ava 1662 ET; 4/9/15; Samantha Diezi, Wallis

Class 2 – Cow-Calf pairs, calved Feb.-Mar. 2015; 3 shown
1 – PCC New Mexico Lady 5014 ET; 2/8/15; Jared Dauer, Panhandle
2 – BR Carol Diane 5523 ET; 3/7/15; Leslie Batenhorst

Class 3 – Cow-Calf pairs, calved Mar. 31, 2013-Jan. 2015; 2 shown
1 & Champion Cow-Calf Pair – DPH 109 6129 Geisha 501 ET; 1/17/15; Bryce McCutchen
2 – Churchill Lady 579C ET; 1/19/15; Devon Lockhart

Bred & Owned Bull Show
Class 01 – Junior bulls, calved on or after Jan. 2017; 1 shown
1 & Champion Early Spring Bull Calf – DBLL JR 507C Survivor 703; 3/2/17; Devon Lockhart

Class 03 – Late winter bulls, calves, calved Nov. 16-Dec. 2016; 1 shown
1 – SD Ano Smarttime 1839 ET; 11/28/16; Samantha Diezi, Wallis

Class 04 – Senior bulls, calved Aug.-Sept. 2016; 2 shown
1 & Reserve Champion Bred & Owned & Champion Fall Bull Calf – B&C Slingshot 6093D; 9/2/16; Blayke Breeding, Miami
2 & Reserve Champion Fall Bull Calf - WORR Bam 35B Mr Peabody 719D; 8/18/16; Bryce McCutchen

Class 05 – Late summer bull calves, calved July 2016; 1 shown
1 & Reserve Champion Summer Bull Calf – BR Catapult 632D; 7/9/16; Rylee Barber

Class 06 – Early summer bulls, calved May-June 15, 20-16; 1 shown
1 & Champion Summer Bull Calf – AAG Kaboom 502D; 5/2/16; Abby Geye, Rising Star

Class 07 – Spring yearling bulls, calved Mar.-Apr. 2016; 4 shown
1 & Grand Champion Bred & Owned & Champion Intermediate Yearling Bull – GKB GCC 2214 Mason 6093 ET; 4/28/16; Grady Creamer, Waxahachie
2 & Reserve Champion Intermediate Yearling Bull – RS Time To Play 605D ET; 4/1/16; Riggin Stewart

Class 08 – Junior yearling bulls, calved Jan.-Feb. 2016; 1 shown
1 - SHR Golden 88X 1602; 1/17/16; Zach Schneider, Aquilla

2017 Texas Junior State Show

Owned Hereford Show
June 17, 2017
Belton, TX
Judge: Brady Jensen, Courtland, KS
69 shown

Class 1H – Spring heifer calves, calved on or after Jan.2017; 3 shown
1 & Champion Early Spring Heifer – K&S Ms Scarlet Rose 273E ET; 1/27/16; Kaylee McInvale, Royse City
2 & Reserve Champion Early Spring Heifer – B6 Blanche 125E; 1/25/17; Chelsey Hazelton, Whitney

Class 2H – Late winter heifers, calved Nov. 16-Dec. 2016; 8 shown
1 – BR Drucilla 6827 ET; 12/14/16; Tanner Reynolds, Channing
2 – NH She's A Treasure D1101; 11/16/16; Audrey Nolan, Gilmer

Class 3H – Early winter heifers, calved Oct.-Nov. 15, 2016; 10 shown
1 & Champion Junior Calf – BE Kathryn 6816 ET; 11/4/16; Savannah West, Aquilla
2 & Reserve Champion Junior Calf – BR Fallon 6801 ET; 10/15/16; Savannah West

Class 4H – Senior heifers, calved Aug.-Sept. 2016; 6 shown
1 & Champion Fall Heifer – KJ BJ 339A Stefani 765D ET; Zoe Wilder, Tyler
2 & Reserve Champion Fall Heifer – BLME Tena 77D ET; 9/6/16; Kiley Klas, Southmayd

Class 5H – Late summer yearlings, calved June 16-July 2016; 3 shown
1 & Reserve Champion Summer Heifer – JCS 240 Miss Topaz 6074; 6/22/16; Luke Daniels, Dalhart
2- GKB CBA 37B Susan 86B 6103; 7/5/16; Conner Alexander, Carthage

Class 6H – Early summer yearlings, calved May-June 15, 2016; 3 shown
1 & Grand Champion & Champion Summer Heifer – BR Red Pepper 6632 ET; 5/18/16; Rylee Barber, Channing
2 – SHR Ms Lady Pistol 1603; 5/29/16; Zachary Schneider, Aquilla

Class 7HA – Late spring yearlings, calved Apr. 2016; 8 shown
1 & Champion Intermediate Yearling – RS Lady Kay 603D ET; 4/18/16; Riggin Stewart, Sterling City
2 & Reserve Champion Intermediate Heifer – JCS 2296 Miss Amber 6044 ET; 4/1/16; Eric Daniels, Dalhart

Class 7HB – Spring yearlings, calved Mar. 2016; 7 shown
1 – BH Satiated D606; 3/8/16; Devin Moore, Brenham
2 – 4M 100W Pandora 1605; 3/3/16; Roslynn McGhehey, Redman, OR

Class 8HA – Late junior yearlings, calved Feb. 2016; 7 shown
1 – FHF Dicey Miss D214; 2/14/16; Judd McCall, Emory
2 – Oaks Riona 6054 ET; 2/25/16; Brody Rogers, Hamilton

Class 8HB – Early junior yearlings, calved Jan. 2016; 7 shown
1 & Reserve Grand & Champion Junior Yearling – C 5280 Ribeye Lady 6006; 1/1/16; Eric Rosson, Milford
2 & Reserve Champion Junior Yearling – RJ Abigail 6011 ET; 1/2/16; Randi Williams, Dublin

Class 9H – Senior yearlings, calved Aug.-Dec. 2015; 7 shown
1 & Champion Senior Yearling – RW H2 Hailey 88X 5086 ET; 12/16/15; Slade Beerwinkle, Earth

GRAND CHAMPION OWNED HEIFER • CHAMPION SUMMER HEIFER
BR RED PEPPER 6632 ET • Rylee Barber, Channing

GRAND CHAMPION POLLED HEIFER • CHAMPION SENIOR YEARLING
BR AMY RIELLE 5538 ET • Bryden Barber, Channing

RESERVE GRAND CHAMPION OWNED HEIFER
CHAMPION JUNIOR YEARLING • C 5280 RIBEYE LADY 6006
ERIC ROSSON, MILFORD

RESERVE GRAND POLLED HEIFER • CHAMPION INTERMEDIATE YEARLING
GKB EJE B293 SARA 1225 6043 ET • Bayli Williams, Dublin

2 & Reserve Champion Senior Yearling – GKB 120Y Sweet Thing 177C ET; 9/25/15; Dylan Morish, Port Lavaca

2017 Texas Junior State Show

Polled Owned Heifer Show
June 17, 2017
Belton, TX
Judge: Brady Jensen, Courtland, KS
121 shown

Class 1P – Junior heifers, calved on or after Jan. 1, 2017; 1 shown
1 & Champion Early Spring Heifer – KH Sweet Tart 306E; 1/20/17; Brody Brogan, Paradise

Class 2P – Late winter heifers, calved Nov. 16-Dec. 2016; 8 shown
1 & Reserve Champion Junior Heifer – BACC 286W Georgia Kay 629 ET; 11/27/16; Mason Allan, Schulenburg
2 – KH Goldielocks 301D; 12/30/16; Kaily Hamman, Jacksboro

Class 3PA – Winter heifers, calved Oct.-Nov. 15, 2016; 10 shown
1 & Champion Junior Heifer – BR Mariah 6808 ET; 11/13/16; Aidyn Barber, Channing
2 – Harris 107 Chilli 609; 11/3/16; Cade Harris, Salado

Class 3PB – Early winter heifers, calved Oct. 1-Nov. 15, 2016; 10 shown
1 – BACC 286W Hadley 612 ET; 10/9/16; Tyler Allan, Schulenburg
2 –BACC 286W Kiley 618 ET; 10/26/16; Mason Allan

Class 4PA – Late senior heifers, calved Aug.-Sept. 2016; 9 shown
1 & Champion Fall Heifer – BR Robyn 6782 ET; 9/22/16; Maddie Jenkins, Crandall
2 & Reserve Champion Fall Heifer – BR Texas Rose 6796 ET; 9/21/16; Rylee Barber, Channing

Class 4PB – Early senior heifers, calved Aug-Sept. 2016; 9 shown
1 – SLS Sapphire 248D; 9/4/16; Abbey Jo Wohleb, Whitney
2 – BR Natalie 648D; 8/16/16; Tyler Reynolds, Channing

Class 5P – Late summer yearlings, calved June 16-July 31, 2016; 6 shown
1 & Champion Summer Heifer – EXR Miss Emma 6204 ET; 7/4/16; Grady Creamer, Waxahachie
2 – BR Texas Reign 6726 ET; 7/25/16; Aidyn Barber

Class 6PA – Late summer yearlings, calved May-June 15, 2016; 6 shown
1 – HFR CEC Danica 286W ET; 6/3/16; Maddison Holder, Cleburne
2 – SMB Slinky 624D; 6/15/16; Slade Beerwinkle, Earth

Class P6B – Early summer yearlings, calved May-June 2016; 7 shown
1 & Reserve Champion Summer Heifer – F&F Miss Pauline 641; 5/13/16; Jared Dauer, Panhandle
2 – RBS 303 Marilyn 603D; 5/10/16; Jack Redden

Class 7PA – Late spring yearlings, calved Mar.-Apr. 2016; 5 shown
1 – MCKY Hana 6462 ET; 4/28/16; Tucker Gamble, Joaquin
2 – H BL Mocha 619 ET; 4/24/16; Mason Roeder, Seguin

Class 7PB – Spring yearling heifers, calved Mar.-Apr. 2016; 9 shown
1 & Reserve Champion Intermediate Yearling – BR Jasmine 6626 ET; 4/2/16; Abby Geye, Rising Star
2 – B&C Miss Arya 6025D ET; 3/25/16; Austin Breeding, Miami

Class 7PC – Early spring yearlings, calved Mar. –Apr. 2016; 9 shown
1 & Reserve Grand & Champion Intermediate Yearling – GKB EJE B293 Sara 1225 6043 ET; 3/9/16; Bayli Williams, Dublin
2 – H AH W Kelly 6773 ET; 3/16/16; Mason Allan

Class 8PA – Late junior yearlings, calved Feb. 2016; 11 shown
1 & Reserve Champion Junior Yearling – PCC New Mexico Lady 6028 ET; 2/28/16; Judd Daniels, Dalhart
2 – HFR 1616 Delilah 266S ET; 2/26/16; Maddison Holder

Class 8PB – Early junior yearlings, calved Jan. 2016; 8 shown
1 & Champion Junior Yearling – SULL Shelby 6363D ET; 1/10/16; Madeline Braman, Refugio

PITCHFORK AWARD:
Carter McClendon, Lavon
PREMIER EXHIBITOR/BREEDER:
Rylee Barber, Channing
HERDSMAN:
Seth Billups, Mt. Pleasant

2 – DBLL CCC 2447 Cupcake 6001 ET; 1/17/16; Devon Lockhart, Bryan

Class 9P – Senior yearlings, calved Oct.-Dec. 2015; 13 shown
1 & Grand Champion & Champion Senior Yearling – BR Amy Rielle 5538 ET; 10/16/15; Bryden Barber
2 & Reserve Champion Senior Yearling – GKB SCCC Z311 Breeze B243 192C; 10/1/15; Jade Stone, Stanton

Premier Exhibitor/Breeder:
Rylee Barber, Channing
Herdsman: Seth Billups, Mt. Pleasant
Pitchfork Award:
Carter McClendon, Lavon

Oklahoma Hereford Association 5th Annual Spring Time Sale

April 29, 2017 • Perkins, OK
Auctioneers: Dustin Layton; Matt Sims

		Avg
18 bulls	$56,200	$3,122
40 females	$95,200	$2,380
58 Lots	$151,400	$2,610
19 embryos	$7,875	$414
20 comm. Females	$39,620	$1,981

TOP SELLING BULLS PRICE

Lot 18 – DM Game Day 542C; 3/30/15; from Don Moler, Cheyenne, OK, ¾ interest to Russell, Linda and Greg Ramsey, Adair $11,500
Lot 4 – Mendel Drake Z311 5D; 1/16/16; from Mendel Hereford Ranch, Covington, OK to Larry Williamson, Ponca City, OK $5,000
Lot 12 – DR 6Y Foresyte 547C; 10/4/15; from Durham Hereford Ranch, Stillwater, OK to Kade Squires, Carnegie, OK . . . $3,500

TOP SELLING FEMALES PRICE

Lot 61 - PFY79D Miss Maryanne B502 ET; 9/14/14; from Sims Family Cattle Co., Edmond, OK & Pollard Farms, LLC, Waukomis, OK to Curry Herefords, Okemah, OK & Vanderwork Hereford, Taloga, OK $4,750
Lot 40- Corks AMK Seldko 1525; 3/22/15; from Cork Cattle Co., Wentworth, MO to Sam Eck, Thomas, OK $3,500
Lot 39 – DR 2504 Josi 536C; 4/18/15; from Durham Hereford Ranch to Jensen Bros., Courtland, KS $3,400

Larsons' Polled Herefords Hereford Alliance Sale

May 20, 2017 • Clifton, TX
Auctioneer: Matt Sims, Elgin, OK

		Avg
8 bulls	$28,600	$3,575
81 females	$370,350	$4,572
89 lots	$398,950	$4,483

TOP SELLING BULLS PRICE

Lot 87 – KCL X51 Ringleader 1L 601D ET; 2/28/16; Wells Bekins, Buffalo, WY $8,000

TOP SELLING FEMALES PRICE

Lot 1 – KCL 88X Masterpiece 66X 60C ET; 2/1/15; from Larsons' Running L Ranch to Wells Bekins $20,000
Lot 16 – KCL WB 14Z Ms Advance 102Z 20C; 1/29/15; from Larsons' Running L to Kacee Gasper, Waskom $14,000
Lot 50 – KCL 11X Ginger 5R 415A ET; 3/2/13; from Larsons' Running L to Scott Henderson, Bossier City, LA & Steve Ponthier, Batchelor, LA $12,000
Lot 53 – KCL 22X Primrose 401W 107A ET; 2/15/13; from Larsons' Runnin L to Scott Henderson & Steve Ponthier $12,000
Lot 5 – KCL 9050 Holly 1017 B224 ET; 11/2/14; from Larsons' Running L toJosh Knowles, Belton. $10,000
Lot 51 – KCL 11X Rosie 92X 56A ET; 6/7/13; from Larsons' Running L to Topp Herefords, Grace City, ND; Mohican Polled Hereford Farms, Glenmont, OH. $9,000
Lot 67 – BR Terri 2142 ET; 10/3/12; from Red Hills Herefords, Clinton, OK to Humphrey's Farm & Ranch, Cleburne $9,000
Lot 52 – KCL 11X Primrose 401W 10A; 2/5/13; from Larsons' Running L to Meischen Polled Herefords, Yorktown $7,500
Lot 69 – KCL 533 Flying Expectation ET; 10/6/09; from Larsons' Running L to Brayden DeBorde, Bardwell $5,250
Lot 40 – KCL 17Y Dominette 511X 513B ET; 3/11/14; from Larsons' Running L to Spearhead Ranch, Copperas Cove & McMullin Ranch, Copperas Cove. . . $4,500

TOP PICK LOTS

Pick of Topp Herefords 2017 natural calves sold to Express Ranches, Yukon, OK . . . $10,000
Pick of Topp Herefords 2017 ET calves sold to Lamb Bros., Wilson, WI $9,500

tailgateTALK

continued from page 6

take place. We co-sponsor a booth at the annual Beef Cattle Short Course in College Station with TPHA. I am excited to hear from a number of members who have never attended the BCSC that plan to attend the 2017 event. I look forward to this event every year because of all the interesting new people I have the opportunity to meet and learn from. The program is also very timely and beneficial to anyone involved with cattle. We have plans to attend a number of cattle clinics the next few months. I encourage our members to attend one in their area. It is a great opportunity to meet fellow cattlemen and possible new customers.

I remind members that bull and female entries are due now for our Fall Classic sale in Buffalo as well as the Cowtown Invitational Sale and the 49th Annual Whiteface Replacement female sale. Remember the Whiteface Replacement sale can accept black baldie heifers and we really need to increase our numbers in this division in order to continue to offer this class. Please help us gather a quality offering. If you do not have heifers, encourage a customer or neighbor to consign a pen or two. A successful sale is a good reflection for everyone involved in the Hereford industry.

There are many shows, sales and other promotional events coming in the next few months. I encourage THA members to attend all that you can and promote your Hereford breed every chance you get. Remember THA is here to help Sellers sell and Buyers buy. Until next month, stay cool. ★

NAME: _____

ADDRESS: _____

CITY, STATE, ZIP: _____

PHONE: _____

We will consign the following cattle to the

_____ BRED HEIFERS _____ OPEN HEIFERS _____ COW/CALF PAIRS _____ PREGNANT RECIPIENT

_____ BULLS _____ EMBRYOS _____ FLUSHES _____ OTHER

- Nominations and entry fee of **$250 due September 15, 2017.**
  Footnotes, original registration papers and pictures must be at THA by **November 1, 2017.**
- **All** cattle must be entered in the Fort Worth Stock Show **by November 15, 2017.**
- Cattle must be halter broke, as they will be tied in the show barn at the stock show.
- Cattle must be properly conditioned, fitted and clipped for the sale.
- Selection committee will contact you to view your cattle prior to cataloging.
- Sale expense will include 3% commission plus actual sale expense divided by sale lots.
- Sale committee reserves right to screen cattle on arrival at sale.
- Bulls over 12 months of age must be tested for Trichomoniasis, and fertility.
- All animals must be free of genetic abnormalities and guaranteed to be breeders.
- All animals must have DNA test.

RETURN ENTRIES TO:

Texas Hereford Association

4609 Airport Freeway • Fort Worth, Texas 76117

817/831-3161 • 817/831-3162 (fax)

email: texashereford@sbcglobal.net

www.texashereford.org

Call for entries. *Deadline: Nov. 1, 2017.*

49TH ANNUAL Premium Whiteface Replacement Female Show & Sale

SUNDAY JANUARY 28, 2018

Our 48th Annual sale will be a great event. The demand for Hereford females is at an all-time high and this should be the source for some of the best Hereford genetics offered in the State of Texas. Make "Super Hereford Weekend" an educational and entertaining event by attending the Annual Meeting and social of Texas Hereford Association, & the National Hereford Show.

Special Rules:

1. All consignors must be active or associate members of the Texas Hereford Association.
2. Animals must be in their pens not later than 6:00 p.m. Friday, January 26, 2018.
3. All animals will be shown in pens of ten (10) by classes and placed by judges at 9:00 a.m., Saturday, January 27, 2018.
4. All females entered will be sold in the Hereford Sale at 1:00 p.m., Sunday, January 28, 2018.
5. Pen and Sale Fees: an entry fee of $10.00/head is due on November 1, 2016. A seven (7) percent sale fee will be assessed at the sale. This fee includes all Stock Show pen fees and sale costs. No refunds after entries close.
6. Health requirements: all females entered in this division must meet regulations of the Texas Animal Health Commission and must be accompanied by an official health certificate.
7. Registered heifers are eligible. Minimal grooming is encouraged.

Make Fort Worth a *must do* event in 2018

Send us your best Hereford heifers...

2018 Premium Whiteface Replacement Female Show & Sale

HEREFORD WEEKEND • Jan. 27 - 29, 2018
Southwestern Exposition and Livestock Show

Hereford Division

Class 1 _____ Heifers calved after Sept. 1, 2016

Class 2 _____ Heifers calved from 1-1-16 to 8-31-16, Bred, No Calves

Class 3 _____ Heifers calved 1-1-15 to 12-31-15, Bred, No Calves

Class 4 _____ Heifers calved 1-1-15 to 8-31-16, Any Or All With A Calf At Side

Black White-faced English Cross Division

Class 7 _____

Class 8 _____

Class 9 _____

Class 10 _____

Name _____ Social Security # or Ranch EIN (required by Stock Show) _____

Address _____

Phone: _____ Age of Heifers (month calved) _____

e-mail _____ If bred, when & to what breed _____

Calfhood Bangs Vacc.? (yes or no) _____ Other Information _____

SPONSORED BY THE TEXAS HEREFORD ASSOCIATION
Jack Chastain, Manager • 817-831-3161 • texashereford@sbcglobal.net • 4609 Airport Freeway • Fort Worth, Texas 76117

Cox Concrete Products

Are you tired of replacing metal, wooden and plastic troughs?

800-458-3072 / 903-572-5902
4477 E. Hwy. 67 • Mt. Pleasant, TX
www.coxconcrete.com

Serving the Cattle & Deer Industry

Bovine Services

- Mobile lab for full service on-farm ET and IVF
- State-of-the-art bovine ET and IVF center in Ranger, Texas
- Traditional flushes and *invitro* services
- Excellent management and staff to care for your donors, recips, and AI cows
- Offering 90-day bred recipients or weaned calves from cooperator recipient herds
- Reproductive ultrasonography and fetal sex
- Serving Texas and surrounding area

Deer and Small Ruminant Services

- State-of-the-art mobile facility for embryo transfer and laparoscopic AI services
- Convenient embryo freezing for legal interstate trade and transfer of valuable genetics
- Over 1200 whitetail donors collected

Since 2008

HOOFSTOCK GENETICS

www.hoofstockgenetics.com

817.565.7094

RED CHAIN FEEDS

THE BRAND TO TRUST.

With over 45 years of operation, we have the experience and the expertise to create the perfect feeding solution for your cattle operation. We offer a diverse group of high quality feeds and have the ability to custom formulate feeds to fit your specific needs.

Red Chain FEEDS

GORMAN MILLING COMPANY, INC
Gorman, Texas | (800) 588-2252

REDCHAINFEEDS.COM

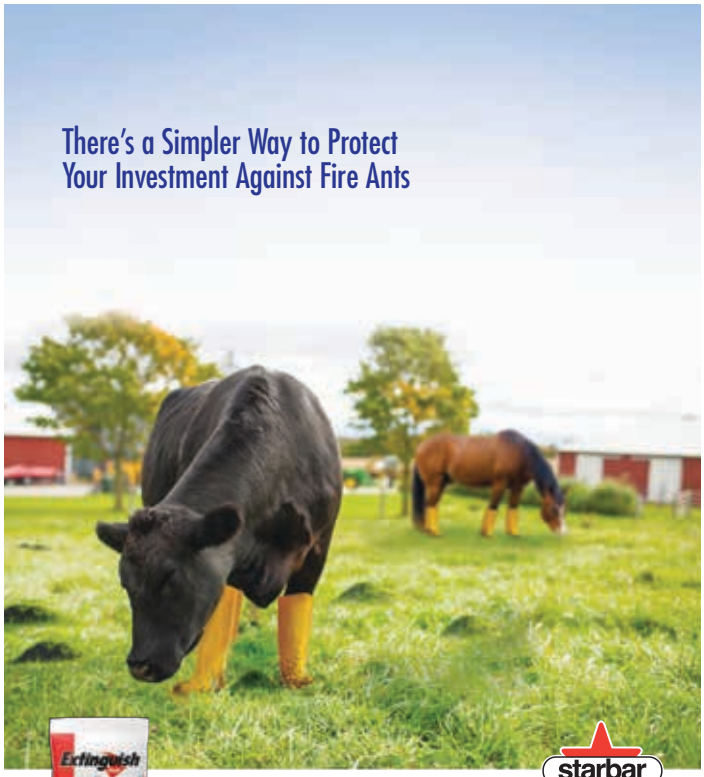

Give Fire Ants the Boot

Extinguish® Plus products protect cattle and equine from fire ants, killing the workers and sterilizing the queen

starbar
A HIGHER LEVEL OF CONTROL
StarbarProducts.com

Always read and follow directions. Extinguish and Starbar with design are registered trademarks of Wellmark International. Red to Yellow Color Gradation is a registered trademark of Central Garden & Pet Company. ©2017 Wellmark International.

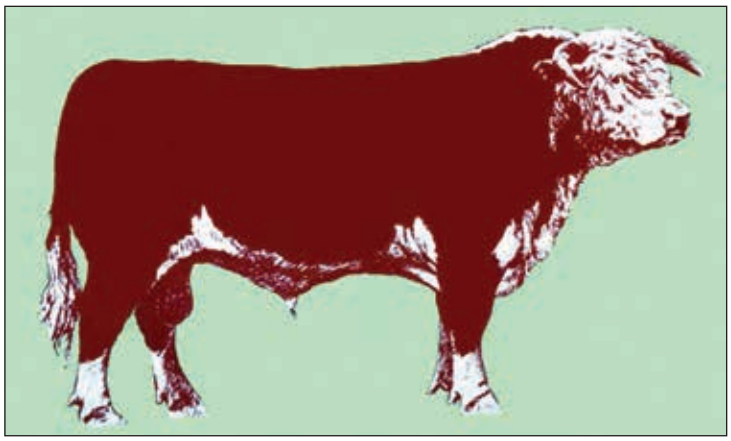

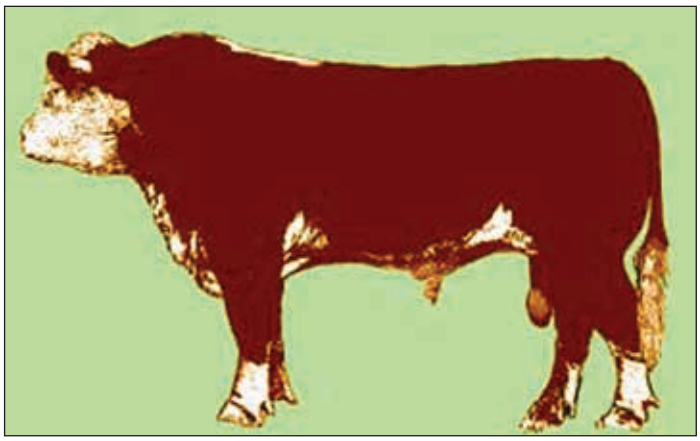

Hereford Spoken Here

That's exactly the message that this sizable sign projects!

BOTH HORNED and POLLED SIGNS AVAILABLE

Constructed of sturdy 16 gauge steel and finished with a baked porcelain enamel, it will stand up to all weather conditions! Three colors – green, white and maroon – make each one a rich display of the Hereford breed.

The sign is available in two sizes:
30" tall x 38" wide or
38" tall x 60" wide

Name panels 10" tall
are available for one or two lines
and 14" tall for three lines.

Yes! **Send me:**

☐ **Horned** ☐ **Polled**

☐ 30"x38" sign with 10"x38" name panel @ $425.00*

☐ 30"x38" sign with 14"x38" name panel @ $450.00*

☐ 38"x60" sign with 10"x60" name panel @ $725.00*

☐ 38"x60" sign with 14"x60" name panel @ $750.00*

All prices FOB Dallas, TX
*TEXAS RESIDENTS must add 8-1/4% sales tax.
Special art work for brands or special type billed at cost.

PLEASE PRINT LETTERING FOR NAME PLATE:

1st line _____

2nd line _____

3rd line _____

Ship by motor freight to:
(must be physical address – no P.O. Boxes)

_____

_____

Phone # for questions _____

Please send completed form and check to:

Texas Hereford Association
4609 Airport Freeway • Fort Worth, Texas 76117

Herefords FOR SALE

3 yearling bulls for sale. HH Advance /Pioneer bloodline.
Contact: Dave Atkins
Forestburg, TX 76239
214-250-2964
datkins@pbisteel.com

Hereford Bulls for sale in East Texas. 45 breeding age bulls, tested, hot and ready to work! Mostly horned, but a few good polled bulls as well.
Contact: Jim G. Bell Farms
Pollok, TX 75969
936-867-5126 (office)
936-366-2574 (cell)

Black Herefords: Supreme/ Grand Champion genetics. Open Replacement Heifers 9-12 mo. old; Bred replacement heifers 15-18 mo. old. Guaranteed bred to Reg. Black Hereford Bulls. Yearling bulls, 12-15 mo. old & 2 year-old bulls for sale. Red Herefords: Knoll Crest & Churchill Genetics. Open replacement Heifers 9-12 mo. old; Bred replacement heifers 15-18 mo. old. Guaranteed bred to Reg. Black Hereford Bulls. Yearling bulls, 12-15 mo. old & 2 year-old bulls for sale. All cattle have current EPD's & ultrasound data. Call or email with any questions we have stock year round.
Contact: Biermann Ranch Cattle Co., LLC
Zach Biermann
Comfort, TX 78013
830-353-1164
zcbiermann@brcattlecompany.com
www.brcattlecompany.com

Bulls for sale.
Contact: 3-B Herefords
J.H. Blankinship
Paris, TX 75460
903-784-2677

Four registered Hereford bulls for sale, 21-27 months. Moderate sized. Out of room, need to sell. $1,800 or b/o over $1,800. All sired by an Atlas Farms bull.
Contact: Brand WI150 Ranch
Kenny Brand
Marcus Brand
Liberty, TX 77575
936-391-5991

8 breeding age Hereford bulls and group of yearling Hereford heifers for sale.
Contact: David Carver
Cotton Center, TX 79021
806-292-4444

2 Fall yearling and 20 spring yearling bulls for sale.
Contact: Jack Chastain
Mockingbird Hill Herefords
Mineral Wells, TX 76067
817-821-3544

Clayton – Pegues Herefords available now in Decatur, TX. Private treaty Steers: dehorned and polled, clipped, halter broke and ready to load today. Open Heifers, Bred Heifers, Bred Cows, and young bull prospect. Call for details and more information.
Contact: Clayton-Pegues Herefords
Decatur, TX 76234
Gary Clayton - 940-393-9812
Cecily Pegues - 817-528-8412

6 yearling Line One bulls for sale.
Contact: Bar J Bar Hereford Ranch
El Paso, TX 79932
Jim Darnell 915-479-5299
jdarnell@jdarnell.com
Sue Darnell 915-549-2534
Sdar88@aol.com
barjbarherefords@aol.com

17 coming two year old performance bulls, horned and polled, off test and ready to go. Ultrasound data. Call Donald Parrish (PX Feeders, Evant) at 254-679-1200 for feed program and pricing. For EPD and breeding info contact Paul Funk.
Contact: Paul Funk
Spearhead Ranch
Copperas Cove, TX 76522
254-289-7657

Registered Herefords for sale.
Contact: Scott Gabriel
Sunset, Texas 76270
940-841-1278 (cell/Text)
www.AmericanHerefords.com

Hereford bulls, horned & polled, born March and April 2015. Sired by C Stockman 2059 ET, CRR About Time 743 & NJW 73S W18 Hometown 10Y, $3500 and up.
Contact: Grubbs Cattle
Dublin, Texas 76446
817-366-6376 (Ryan Grubbs)
817-366-1426 (Bill)

Breeding age bulls, show heifers, cow, pairs available at all times.
Contact: H2 Ranch
Madisonville, TX 77864
936-349-0439
h2ranc@rodzoo.com
www.H2RanchandCattle.com

Consistent quality bulls available from proven P606, Logic, Online, Garrett bloodlines: 24- 2 yr. olds ready to go; 25- 14-17 month old long yearlings; 28- 8-11month old development bulls.
Contact: Dale Hester
Rockin 4H Ranch
Canton, TX 75103
903-340-5006

10 Pair spring calves; 8 bred cows for summer calves and 5 bred heifers for fall calves.
Contact: Charles Holloway
CSH Farms
Tioga, TX 76271
940-727-9613

7 yearling bulls for sale.
Contact: Pete Johnson
Sunny Hill Ranch
Lufkin, TX 75904
936-465-1672 (cell)

4 year old registered horned Hereford bull for sale. Reg. #43362185, sired by Ribeye 88X out of GKB cow Miss Showtime. BSE and Trich tested, ready to go to work.
Contact: Nathan Krueger
Huntsville, TX 77320
979-324-1160

1 – 4 yr. old bull, excellent heifer bull; 1 – 20 month old bull; 2 – 12 month old bulls. 4 cows and calves, 30 months to 5 years old - exposed to Hereford bulls; All straight Anxiety 4th.
Contact: Roland Lang
Lampasas, TX 76550
512-556-7956 (cell)
wandalang@wildblue.net

15 registered horned Hereford bulls for sale 12-23 months old.
Contact: Cindy Pope Leaverton
Fairview Hereford Farm
Henrietta, Texas 76365
940-867-7197

14 registered horned Hereford bulls, age 18 months for sale.
Contact: Murphey's Circle M Ranch
John Lewis – 254-709-1860
Jane Murphey – 254-855-1276
Meridian, TX 76665

15 purebred horned bulls for sale. 2 - 2 year old & 13 yearlings.
Contact: Art Lightsey
A&D Herefords
College Station, TX 77845
979-846-5654
979-255-8184 (cell)

For Sale: 6 head of 2015 spring registered horned Hereford bulls. Sired by HH Advance 1272Y ET, from the Holden Herefords in Valier, MT.
Contact: Ronnie Savage
Jud Little Ranch
580-222-9194 (leave a message)
Springer, OK

For Sale - 25 - 2 yr. old Bulls; 30 - Open Weaned Heifers. Straight horned, mostly line one pedigrees.
Contact: Vernie Doehring – 417-733-3444
Shiloh Doehring – 936-827-5158
Steven Noack – 979-218-0065
Noack Herefords
Rockdale, TX 76567
kelly@earnestoperating.com

Yearling and Two year old horned and polled Hereford Bulls, cows, pairs, show/replacement heifers for sale. Can help with delivery.
Contact: Mike Nolles
Nolles Cattle Co.
Bassett, NE 68714
402-244-5473
mtnolles@abbnebraska.com

Horned Hereford bulls for sale – ready for service.
Contact: Luella Pirtle
Mark P Ranch
Sunset, TX 76270
940-872-1826
Dr. Floyd Pirtle – 806-744-1300
Lubbock, TX 79415
Clyde Johnson, Mgr. - 940-366-9444

2-3 Heifers and 5 bulls for sale. NVE SC 33/26 semen tank for sale.
Contact: Ronnie Schlegel
Olney, TX 76374
940-256-8490
rsshrfd@brazosnet.com

10 polled Hereford bulls; 10 Angus 14-16 month old. Fertility tested. 10 horned & polled Hereford cows. Bred to Hudgins Brahman bulls for fall calves. 10, 10-13 month old open polled Hereford heifers for sale.
Contact: Joseph Skrivanek
Caldwell, TX 77836
979-567-3131
979-567-3857
979-242-4698

8 – 14 to 16 month old Hereford Bulls – out of Largent/Barber Bulls & 8 Fall born Polled Hereford Heifers – out of Purple Cotton.
Contact: Rick Tisdale
TT Hereford Ranch
Llano, TX 78643
325-423-2509

25 Hereford cows w/Angus cross calves at side. Cows open. Bred Angus cross heifers. Bred to low birth weight Angus bulls to begin calving in October. Haskell County.
Contact: Cole Turner
Rochester, TX 79544
940-256-2729

2 Breeding age Hereford bulls for sale.
Contact: Steve Whitaker
Flying 5 Herefords
Hart, TX 79043
806-774-7598 (cell)

10 registered polled and horned bulls. Proven bloodlines P606 & THM Durango 4037. Visit www.whiteheadherefords.com.
Contact: Wendee Whitehead
Whitehead Herefords
McDade & Rusk, TX
512-970-1595

6 registered horned & polled 2-year-old Hereford bulls for sale.
Contact: Ronald Woodley
Bellville, TX 77418
979-877-9843 (cell)
979-865-5187 (res.)

ACTIVE MEMBERS RUNNING A MINIMUM 1" CLASSIFIED AD EVERY MONTH
can list cattle for sale
FREE
on this page
non-member rate: $50
e-mail: texashereford@sbcglobal.net

e-mail your listing to texashereford@sbcglobal.net

EAST

H2 Ranch and Cattle Co.
Kevin W. Hartley
h2ranch@rodzoo.com
7787 Rocky Ridge Ln • Madisonville, TX 77864
Office: 936-349-0439 Mobile: 936-661-0306

Noack Herefords
"Quality Registered Herefords"
7– BULLS FOR SALE 7–
Office: 512-446-6200 • noackherefords.com

The Doyle Difference
"Genetics of today's leading performance families."
DOYLE HEREFORD RANCH
P.O. Box 73 • Wolfe City, TX 75496
mobile: 214/240-4538
www.doyleherefordranch.com
email: mdoyle0326@yahoo.com

Gibbs Ranches
W. Paris Gibbs, Jr.
Box 11 • Caldwell, TX 77836
(979) 567-3740

Herrmann Cattle Co.
Herefords Since 1938
P.O. Box 864 • Caldwell, TX 77836 • 979/567-4204
Clay Herrmann — Braford Div. • 979/567-9604
Carl Herrmann — Hereford Div. • 979/567-9465

Foreman Herefords
Farmersville, TX 75442
Larry & Janell Foreman
P. O. Box 833
972-948-5603

Still River Ranch
Larry Woodson • 214-491-7017
Bonham, Texas
ranch located 10 miles south of Bonham and 1 mile south of Gober

BT Cattle Co.
Terry Tolbert • 936-371-9218
Joe Bennett • 509-551-6104
btcattleco@gmail.com
3841 FM 2782 • Nacogdoches, TX

DDD
THREE D RANCH
PAUL DAVIS
RT. 1, BOX 242 M
ROCKWALL, TEXAS 75087
972/771-3396 (RANCH)
972/771-5653 (OFC.)
MIKE HAWKINS, MGR.
972/348-7049 (CELL)

Raising cattle in Texas since 1855
SKRIVANEK RANCHES
Joey & Susan Skrivanek, owners
407 W. Mustang • Caldwell, TX 77836
Joey res. (979) 567-3857 • cell (979) 224-4698
office: (979) 567-3131 • e-mail: j.skrivaneklaw@outlook.com
9 miles E. of Caldwell on Hwy 21, or 15 miles W. of Bryan-College Station on Hwy 21

Decker KJB
CATTLE SERVICES
Custom Fittings
Junior Show Prospects For Sale
Hillsboro, Texas
(254) 582-1952 (972) 938-1952

Jim G. Bell
F • A • R • M • S
"Selling Hereford Bulls Since 1952"
Off: 936-867-5126 • Res: 936-867-5125
3275 FM 1819 • Pollok, TX 75969

G3
Harry & Cheryl Grett
512-303-5714
P. O. Box 969
Elgin, Texas 78621
g3ranch@aol.com

Jackie Pullen *Est. 1985*
PULLEN HEREFORDS
972-571-5906 CELL • 972-722-5081 RES
460 Pullen Road • Rockwall, TX 75032

Sam Dominey • Whispering Pines
3312B SH 19N
Huntsville, TX 77340
936.594.3986 (res)
936.291.3009 (office)
BULLS FOR SALE

Rockin 4HR Ranch
Bulls & Replacement Heifers Available at All Times
Dale & Donna Hester
903-848-9250
cell: 903-340-5006
4800 VZCR 2120 • Canton, TX 75103

GKB cattle
Gary & Kathy Buchholz
www.gkbcattle.com
e-mail: gary@gkbcattle.com
Gary's Cell: 214-537-1285 • Kathy's Cell: 214-537-1306
P.O. Box 2807, Waxahachie, TX 75168

Sunny Hill Ranch
Pete Johnson
Registered Polled Herefords
Hwy. 94 West • 5 Miles
Cell: (936) 465-1672
e-mail: pijmhj@yahoo.com
Office: 844 Ben Dunn Rd. • Lufkin, TX 75904

RADER HEREFORDS
Susan, Mike, Steven, Sara
Ranch 903.537.7600
Steven cell 903.439.4418
raders@hughes.net
3117 US Hwy 67 E
Mt Vernon, TX 75457

"Stressing Excellence In Polled Herefords"
Larsons' Polled Herefords
Ken and Carolyn Larson, Owners
972-223-6450 Office • 972-223-8955 Home
254-435-6063 Ranch Office • 972-230-0629 Fax
Lee Larson, executive mgr • 972-824-5869 Cell
2793 F.M. 1991 • Clifton, Texas 76634
www.larsonspolledherefords.com • RunLRanch@aol.com

Mathias
Registered Herefords & Paint Horses
Kurt • Brenda
192 CR 4040 • Mt. Pleasant, TX 75455
903-572-2396 • kmathias@txk.net

NOLAN HEREFORDS
Scott, Alise, Ilissa, Bethany & Audrey
1950 Skylark Rd. • Gilmer, TX 75645
nolanherefords@aol.com
www.nolanherefords.com
Res.: 903-797-6131 • Cell: 903-738-5636

Metch POLLED Herefords
Dams of Distinction Breeder
Ann Metch and Barbara Metch
903-848-8614 • 903-848-7366
Fax 903-848-9064 • Certified Herd #5526
1259 V.Z. C.R. 2506 • Canton, TX 75103

Iron Lake Ranch
Registered Herefords
Athens, Texas
www.ironlakeranch.com
Dimitri Mataragas 214-649-0071
David Caraway 903-802-3373
Robbie Schacher 817-219-0102

Circle G Cattle
Cory Goswick
Registered Herefords
(469) 360-4154 *Canton, Texas*
CircleGCattle@yahoo.com

Stewart Polled Herefords
Bulls & Heifers Available

Scott Stewart 903-450-6448 • 16263 SH 11W, Cumby, TX 75433
Neal Stewart 903-348-2705 • 4120 FM 1568, Campbell, TX 75422
or 903-886-7429 • stewartpolledherefords@ yahoo.com

TRIPLE L RANCH
BOBBY & JARED LIDE
714 FM 1366 • MEXIA, TX 76667
BOBBY (CELL) 254.625.3800
JARED (CELL) 254.625.3806
www.triplelblackherefords.com

CENTRAL / SOUTH

"Registered Herefords Since 1938"
DUDLEY BROS.
Box 10, Comanche, Texas 76442
Office: 325/356-2284 • Fax: 325/356-3185
John: 325/642-0745 • Tom R.: 325/356-3918
E-Mail: John@dudleybros.com

AHA Golden Breeder Award • Est. 1929
LEE HEREFORD RANCH
Ira F. Lee
6467 Seawillow Rd. • Lockhart, TX 78644
512/398-3032
e-mail: iralee1950@gmail.com
Registered Herefords For Sale

C/2 Cattle Co.
Pearsall, TX
For Quality Hereford Cattle
Bulls & Females
Call
Louie & Helen Carroll
503 #, Trinity
Pearsall, TX 78061
830/334-2973

EDGAR HEREFORD RANCH
Bobby Edgar
P.O. Box 68
4525 Cty Rd 295
Blanket, Texas 76432
Cell: 325-642-2651
email: abedgar@cctc.net

LEE TERRELL
REAL ESTATE
Farms • Ranches
Commercial • Property Evaluations
(903) 868-2505 • Res. (903) 893-2289
cell (903) 815-1299
2404 San Miguel • Sherman, TX 75092

Howard Herefords
Quality Herefords Since 1950
Bulls & Females For Sale
Visitors Always Welcome
DAVID HOWARD
830/988-2241 • Cell 830-591-3110
P.O. Box 1039 • SABINAL, TX 78881

Hidden Oaks Ranch
Keith, Cindy, Shelby, Koby, Harley & Brody Rogers
171 CR 407
Hamilton, TX 76531
(254) 386-5699
www.hiddenoaksranch.com
e-mail: hereford@wildblue.net
"Raising respectable kids and herefords"

SPEARHEAD RANCH
Paul and Sheila Funk • 254-289-7657
525 County Road 51
Copperas Cove, TX 76522-7004
sheilabfunk@aol.com • www.spearheadranch.net

ROCKIN' W
POLLED HEREFORDS
Maynard Warnken • 979-561-8846
Kevin Warnken • 979-561-8108
e-mail: rockinw@cvctx.com
www.rockinwranch.net
Fax 979-561-8867 • Drawer 29 • Schulenburg, TX 78956

ATLAS FARMS
Your Texas Meat & Milk Factory
Claudia, Precious & Jimmy Atlas
4920 CR 401 • Grandview, Texas 76050
(817) 790-0202 • (817) 456-4691 (mobile)
email: atlasfarms@sbcglobal.net

W. K. GORDON, JR. RANCHING OPERATIONS
1546 FM 203
Walnut Springs, TX 76690
(254) 797-5322

PERFORMANCE PROGRAM BREEDER
NEEL POLLED HEREFORDS
Nina Neel Sanders • (214) 454-8587
Kyle Sanford • (956) 775-8957
220 Sunset Dr. • Laredo, TX 78041
Ranches in Brady and Laredo, Texas

HFR HUMPHREYS
Farm & Ranch
Owners: Gary & Claudia Humphreys
Manager: James Holder • 817.879.4675
james.cecc@hotmail.com • Grandview, Texas

Circle M Ranch
P.O. Box 405
Meridian, TX
76665
Jane S. Murphey
Manager
254/855-1276 (cell)
254/435-2162 (res.)

Registered Herefords since 1956
Winsauer Herefords
713/471-3994
P.O. Box 910 • Beeville, TX 78104
Ranch located 4 miles east of Beeville on Ellis Rd.
Visitors Welcome

BULLS FOR SALE
LANG HEREFORD RANCH
CERTIFIED ANXIETY 4th
6416 CR 3420
Lampasas, TX 76550
512/556-6469 • cell: 512/556-7956
wandalang@wildblue.net

BAR OAK RANCH
RANDALL & SHERRY BARNES & FAMILY
HEREFORD BREEDERS
TOLAR, TEXAS
(817) 279-3543 Randall
(817) 243-5867 Craig
www.baroakranch.com
email us at:
herefords@baroakranch.com

SCHMIDT HEREFORDS
RANGE RAISED CATTLE SINCE 1965
JD, Robert & Larry Schmidt
(830) 426-3720 ■ (830) 444-9564
located 13 miles south of Hondo off Hwy. 173

Muleshoe Ranch
Established 1878
J.T. Echols DVM
P.O. Box 709 • Breckenridge, TX 76424
Office: (254) 559-9739
Mobile: (254) 559-0156
muleshoeranch@gmail.com
muleshoeherefordandangus.com

Flying 'S' Herefords
Registered Line One Herefords • Paluxy, Texas
Jim Strode
214-361-6900
James Strode
214-533-9669
Rick Wilson
817-219-2225
James.strode@gmail.com

Smith Herefords
Horned Herefords Since 1904
George West, Texas
Charles Smith
H 361-449-2510
C 361-362-3429
Ward Smith
830-255-9788

RSS R. SCHLEGEL & SONS
Route 2, Olney, TX 76374
Registered Herefords Since 1974
Bulls, Females, Club Calves
email: rsshrfd@brazosnet.com
Ranch (940) 873-4437
Home (940) 873-4621

WESLEY THEURET
Res./Ranch: 830-583-3365
Cell: 210-315-0103
2348 CR 165 • Kenedy, TX 78119-5101
theuret@sbcglobal.net

CY
Curtis Younts & Son
Established in 1959
Curtis Younts, Jr.
3648 Elmer King Rd. • Belton, TX 76513
254/939-6492 (residence) 254/760-0243 (cell)

49TH ANNUAL **Premium Whiteface**
Replacement Female Show & Sale
Jan. 28, 2018 • Fort Worth, TX

Moscatelli Hereford Ranch
Charles Moscatelli
4267 FM 1685, Victoria, TX 77905
Res.: 361-575-8766 • Mobile: 361-550-2897
Cattle for sale private treaty and at annual South Texas Hereford Association sales

THA Fall Classic SALE
Oct. 18, 2017
Buffalo, Texas

WEST

Mockingbird Hill
Established in 1854
Bulls, Females, Club Calves
P.O. Box 516 • Mineral Wells, TX 76067
817-244-2637 res. or 940-325-2033 ranch
Ranch located 10 miles south of Mineral Wells on US281

Honeymoon Herefords
"Breeding cattle for the 21st century."
Robert L. Mezger
614 Honeymoon Ranch Rd.
Marble Falls, TX 78654
830/598-2258

B-BAR HEREFORDS
Established 1983
Brad Stuart
325-338-5111
876 State Hwy. 70 S.
Roby, TX 79543
hld.b-barherefords.com

MW HEREFORD RANCH
P.O. Box 1754 • Brownwood, TX 76804
325/646-0956 or 646-5501 (office)
"Top Quality Herefords" *"Home of Pathfinder"*

Ledbetter Cattle Co.
Joe Dan Ledbetter • 806-236-0958
P.O. Box 266 • Wheeler, TX 79096
joedan@ledbettercattleco.com
www.ledbettercattleco.com

~T~
Cole & Susan Turner
940-742-3347
Rt. 1, Box 254
Rochester, TX 79544

McINNIS CATTLE COMPANY
Est. 1896
e-mail: mcinnis@centex.net
14200 Highway 183 N. • May, TX 76857
Bill McInnis
325-646-3884 home
325-646-3234 fax
Ben McInnis
325-646-4134 home
325-647-4159 cell
Bill's cell:
325-642-8823

David Moore
325/576-3684 ofc.
325/576-2205 res.
e-mail: info@piedpiperfarms.com
website: www.piedpiperfarms.com
Pied Piper Farms
P.O. Box 309
HAMLIN, TEXAS 79520

Coates Ranch Co.
www.coatesranch.com
Box 645 • Mertzon, TX 76941
Steve Wayne: 325-835-2531
Stephen: 325-226-4184
Email: scoatesjr@yahoo.com

GRUBBS CATTLE CO.
Dublin, Texas
Bulls, Heifers & Club Calves
Ryan: 817-366-6376
Bill: 817-366-1426

Jackson Hereford Ranch
JJ
6481 Stephens CR 105
Ranger, Texas 76470
Robert & Dena • (254) 647-3671
Fax (254) 647-3622
denajackson@agristar.net
Ranch located 15 miles north of Ranger on FM 207

Bull & Heifers for Sale
J—HEREFORD RANCH
Jim Darnell – Owner
5 Paseo de Paz Lane, El Paso, TX 79932
915-479-5299 (Jim's Cell) • 915-549-2534 (Sue's Cell)
915-532-2442 (Office) 915-877-2535 (Home)
e-mail: barjbarherefords@aol.com
"Texas' Only Hereford Operation West of the Rio Grande"
Se Habla Espanol

CASE Ranch
HEREFORDS
Box 1218 Eldorado, TX 76936
Ranch: 325/853-2368 FAX: 325/853-2681
Pete Case: 325/650-6209 http://www.caseranch.com
email: pete@caseranch.com
Ranch Rd. 915 – Between Eldorado and Mertzon

KNOX Y HEREFORDS
Tee Knox
Box 68 • Tarzan, TX 79783
432/459-2273
www.knoxherefords.com
Cattle for sale at the ranch.

McKNIGHT Ranch Co.
Bobby McKnight, Ranch Manager
432/426-3003
P.O. Box 1042 • FT. DAVIS, TEXAS 79734

POWELL HEREFORDS
Off: 325-653-1688
www.powellranches.com
powellranches@gmail.com
James L. Powell
Arthur Uhl
James Uhl
Office: 36 W. Beauregard, Ste. 301
San Angelo, TX 76903
David Neal, Ranch Manager
325-456-0669 or 325-651-2826
Britt Mynatt, Herd Manager
325-853-2202

BUTTON ESTES RANCH, LTD.
BUTTON ESTES, JR. & PATRICIA ANN ESTES
1921-1998 **GENERAL PARTNER**
432/683-1406 • Fax 432/570-7769
2000 WEST TENNESSEE • MIDLAND, TEXAS 79701
BEAU & BARBARA 432/682-2272 • GINNY 432/687-2454

RAFTER J CATTLE CO.
Colt Johnson • 325-280-7975
Larry Johnson • 325-692-3940
1917 Hillside Rd • Abilene, TX 79603
rafterj@dishmail.net • www.rafterjcattle.com

ROCKING CHAIR RANCH
L.C. Whitehead, *Owner*
Randy Wood, Mgr. • 325/396-4911
Mark McClintock, Consultant
Mobile: 325/650-4223
5749 Rocking Chair Lane
Ft. McKavett, TX 76841

Mimms Herefords
Jere, Brady, Rhett & Ryan
Lorenzo, Texas
806-842-3459

LINE ONE HEREFORDS
• Light Birth Weights • Gentle Disposition
• Milk and Growth • Longevity
CIRCLE ME RANCH Gardendale, TX • Seminole, TX
Miles and Mary Eckert
16020 N. Wichita Ave. • Gardendale, TX 79758
432/563-2627 (Res.) • 432/559-9667 (Off/Ranch)

WEINHEIMER RANCH, INC.
Established in 1921
For All Your Cattle Needs
Roy 830/644-2226
Box 327
Stonewall, TX 78671
Len 830/889-2026

FUSTON HEREFORDS
TURKEY, TEXAS
Mike Fuston
(806) 423-1303
Cell (940) 867-7336
Denny Fuston
(806) 423-1118

5
SCHARBAUER RANCH LLC
Known for the best commercial Herefords and ranch horses in the state.
To purchase Hereford females or horses call:
Chris Scharbauer
Office 806-342-5555 • Cell 806-679-7995
P.O. Box 50008 • Amarillo, TX 79159

Since 1947
Walker Herefords
Stamford, TX • La Grange, TX
Don 325-773-2062
Tom 979-247-4119 • **Cell** 979-966-8353

Massey Hereford Ranch
Sam and Kila Massey
P. O. Box 518 • Wickett, TX 79788
P. O. Box 691 • Stephenville, TX 76401
432-940-7720
samhereford@yahoo.com
www.masseyherefordranch.com

H
CLYDE HENSON
P. O. Box 820 • Kermit, TX 79745
432-940-8882

PANHANDLE / OUT-OF-STATE / COMMERCIAL

E&E RANCHES, INC.
Jo Ellard, Owner
P. O. Box 802207 • Dallas, Texas 75380
Office (972) 532-2100 • Fax (972) 532-2190
Ray Meyer, Manager
RR 1, Box 108A • Fall River, Kansas 67047
(620) 658-4494 • Fax (620) 658-4426

King Herefords
Bill King
505-832-4330
505-220-9909
Tommy & Becky Spindle • 505-832-0926
P.O. Box 564 • Stanley, NM 87056
Located 5 miles north of Moriarty on Hwy. 41, then 1.5 miles east.

BARBER RANCH
Channing, Texas 79018
Dale & Mary Barber 806/235-3692
Justin Barber 806/681-5528
www.barberranch.com
email: barberranch@wildblue.net

D-Debter Hereford Farms
Glynn Debter
(205) 429-2040
Perry Debter
(205) 429-4415
Fax
(205) 429-3553
4134 Co. Hwy. 30 • Horton, AL 35980

NOLLES CATTLE COMPANY N&C REGISTERED HEREFORD CATTLE
www.nollescattleco.com
MIKE, TRUDY & KATIE NOLLES • OFFICE 402.244.5473
MIKE 402.760.3084 • TRUDY 402.760.1948 • KATIE 402.760.1122
86732 454TH AVE. • BASSETT, NEBRASKA 68714

B & C CATTLE CO.
Bill or Chad Breeding
1301 N. Lions • P.O. Box186
Miami, TX 79059 (806) 868-4661 or (806) 570-9554
breeder@amaonline.com

B & H Herefords
Phil Harvey, Jr.
575-524-9316
Cell 575-644-6925
P. O. Box 40
Mesilla, NM 88046
Philharveyjr@comcast.net
Jim Bob Burnett
Cell 575-365-8291
205 E. Cottonwood Rd.
Lake Arthur, NM 88253
jbb@pvtnetworks.net
bhherefords.com

Mark & Teresa McClintock
Registered Herefords • Sales and Consulting
Mark (325) 650-4223 • Teresa (325) 763-9202
10614 Mule Creek Road • San Angelo, TX 76901
mcclintock@wcc.net • markandteresamcclintock.com

Mike & LaReshia Bragg
MLCattle
1923 Shawnee Trail
Dalhart, TX 79022
home 806-249-5367
cell: 806-333-4486
website: mlcattle.com • Email: mlcattle@mlcattle.com

Copeland & Sons LLC Herefords
www.copelandherefords.com
859 Romero Rd • Nara Visa, New Mexico
Clifford Copeland • 575.633.2251
Cliff Copeland • 575.403.8123
Matt Copeland • 580.336.8284
@copeland@plateautel.net

BUCK cattle co.
Jirl, Brenda & Bailey Buck
Cell 580.795.4865
jirl@buckcattle.com
Jirl Buck & Family
Madill, OK 73446
www.buckcattle.com
Matt Scasta
580.220.7288

DAUER HEREFORDS
Registered Hereford bulls, heifers and Black Baldies for sale.
Continuing a legacy … Quality Hereford cattle since 1934.
Justin Paul Dauer
997 County Road P • Panhandle, Texas 79068
806-683-7073 • 806-537-5294

PÉREZ CATTLE COMPANY
Michael & Connie PEREZ
575/633-2038
Michael's cell • 575-403-7970
Kyle's cell • 575-403-7971
Drew's cell • 575-403-7115
901 Quay Road 96 • Nara Visa, NM 88430

LARGENT and SONS
Hereford Cattle Since 1902
P.O. Box 66 • Kaycee, WY 82639
307-738-2443 or 307-738-2297
Sale Date: November 17, 2016
largentandsons@yahoo.com
www.largentandsons.com

Indian Mound Ranch
923 Hillside Ave.• Canadian, TX 79014
Lee & Jacqui Haygood
Res: 806/323-8232
Cell: 806/323-2906
Email: lee@indianmoundranch.com
www.indianmoundranch.com

DUFUR HEREFORDS
P. O. Box 166 • Caddo, OK 74729
Bill Dufur • 580-367-9910
Alan Dufur • 580-775-3830

MILLIGAN HEREFORDS Since 1919
Kings, IL 61068
Robert (815) 562-6391 James (815) 562-4946
Malcolm (815) 562-5879

Ricketson Herefords
ALLAN RICKETSON • 806-333-0624
JARRETT RICKETSON • 806-676-8609
4440 FM 3212 • Dalhart, TX 79022

MESSNER HEREFORDS
Milton Messner
(580) 837-5384
Van Messner
(580) 837-5532
Route 1, Box 350 • Laverne, OK 73838

PRAIRIE MEADOW HEREFORDS
11268 Hobbs Rd. • Rochester, IL 62563
Office (217) 529-8878 • Fax (217) 529-9374
Greg (217) 498-7095

Show Steers For Sale
MANN CATTLE CO.
LUBBOCK, TX
The Functional Kind
Mark, Briss, Hadley, and Colby Mann
Hadley (cell) 432-788-8375
Mark 432-788-7075
Res. 806-762-8697
e-mail: mannmen1@yahoo.com
www.manncattle.com

Registered Herefords Since 1965
DAVIS HEREFORDS
Dean & Danny • (785) 256-4643 • (785) 256-4010
29111Keene Eskridge Rd.• Maple Hill, KS 66507
13 miles W. of Topeka on I-70•3 miles So. on Exit 342

HOLDEN HEREFORDS
"The Best in Line 1 Breeding"
Jack and Tresha Holden
3139 Valier Dupuyer Rd. • Valier, MT 59486
406-279-3301
406-279-3300 Ranch • 406-450-1029 Mobile
www.holdenherefords.com

Whitaker Farms
Flying 5 Herefords
Steve and La Nell Whitaker
120 CR 291 • Hart, TX 79043
806-285-2716 • cell 806-774-7598
whitaker@amaonline.com
whitaker-farms.com

Cowtown INVITATIONAL SALE
Jan. 28, 2018 - Ft. Worth, TX

1/5 HOFFMAN RANCH
modern, stout, functional
P.O. Box 287 Thedford, NE 69166
jason@hoffmanranch.com
www.hoffmanranch.com
Denny and Dixie Hoffman
530-336-5778
Jason and Kaycee Hoffman
530-604-5096

COMMERCIAL

TOMMY BARNES
-AUCTIONEER-
P. O. Box 10
Lowndesboro, AL 36752
334/462-4004

Silveus
INSURANCE GROUP
877.773.9633
www.rangelandinsurance.com

Circle H Headquarters, LLC
• Pregnancy ELISA testing
• BVD PI Testing
• NIR Feed & Forage Testing
Angela M. Daniels, DVM
C. Scanlon Daniels, DVM
PO Box 1150
3216 US Hwy 54 East
Dalhart, TX 79022
806-244-7851 office
806-333-2829 Scanlon
806-333-2830 Angela
www.circleh.info
scanlon@circleh.info
CIRCLE "H" LABORATORY
A Division Of
CIRCLE "H" HEADQUARTERS, LLC

LEO CASAS, III
Off: 361-362-COWS • Fax 361-362-1035
Cell: 361-362-5863
casascattle@hotmail.com
171 Fairway Ridge • Beeville, TX 78102

Pre-press production of *Texas Hereford* magazine since 1995
We'll make you look great on paper.
Park Place Enterprises, Inc.
817-877-8901 • ggpark@flash.net

AUCTIONEER • SALE MANAGEMENT
MARKETING AND CONSULTING
SCHACHER AUCTION SERVICES
Robert Schacher 817-219-0102
www.schacherauction.com
LIVESTOCK MORTALITY INSURANCE

SVES STROUD VETERINARY EMBRYO SERVICES, INC.
Brad K. Stroud, DVM • 817-599-7721
brad@stroudet.com • sherry@stroudet.com
6601 Granbury Hwy. • Weatherford, TX 76087
Fax 817-596-5548
bstroud@biotechproductions.com

Red Chain FEEDS
Gorman Milling Co., Inc.
Manufacturer of
Red Chain Feeds
Gorman, TX
(800) 588-2252
REDCHAINFEEDS.COM

Justin B. Stout
AUCTION SERVICE
23724 W. 87th Terr. • Lenexa, KS 66227
(913) 645-5136
jbs5356@hotmail.com
Making your program stronger, one sale at a time.

CENTRAL Life Sciences
Michael Hampton – *Sales Development Manager*
For information, call **1-800-347-8272** or visit our web sites:
www.altosidIGR.com **www.centralflycontrol.com**
www.starbarproducts.com
1501 East Woodfield Road, 200W • Schaumburg, Illinois 60173

Y-TEX Corporation
Superior Value • Proven Performance
I.D. Ear Tags • Insecticide Ear Tags
Brute© Pour-on for cattle • RFID Systems
www.ytex.com
e-mail: ytexinfo@ytex.com

JOHNSON
CATTLE MARKETING
Tom Johnson
440 FM 246 • Wortham, TX 76693
903/599-2403 • cell: 817/291-5121
e-mail: tom@johnsoncattlemarketing.com
website: www.johnsoncattlemarketing.com

HIGH COUNTRY
PLASTICS
Water Tanks • Slow-Feeder Saver
Corporate • Caldwell,ID
800.388.3617
www.highcountryplastics.com

STONE
MANUFACTURING & SUPPLY COMPANY
Quality • Service • Innovation
Livestock I.D., Handling & Show Equipment
1212 Kansas Ave., Kansas City,MO 64127
816-231-4020 • Fax 916-241-3336
www.stonemfg.net

Ten were given away as awards
at the 2017 National Hereford Show,
only 5 more available
to first come first served.

HENRY
Made in America, Or Not Made At All

Call THA to reserve yours.
817.831.3161

Aug. 1-4: Faces of Leadership Conference, Kansas City, MO
Aug. 7-9: Beef Cattle Short Course, College Station

Sept. 8: West Texas Fair - Open Hereford and Polled Hereford Show, Abilene
Sept. 9: West Texas Fair - Jr. Hereford/Jr. Polled Heifer Show, Abilene
Sept. 9: Queens of the South Fall Replacement Sale, East Texas Livestock, Crocket
Sept. 14: Holden Herefords Miss Advance Female Pageant Sale, Valier, MT
Sept. 15: Churchill Cattle Co. Female Sale Manhattan, MT
Sept. 16: West Texas Fair Steer Show, Abilene
Sept. 25: Hoffman Ranch Female Sale, Thedford, NE

Oct. 5: Dudley Bros. Production Sale, Comanche
Oct. 7: Colyer Herefords Female Sale, Bruneau, ID
Oct. 9: Indian Mound Ranch Production Sale, Canadian
Oct. 10: JP Family Limited Partnership Production Sale, Ft. McKavett
Oct. 13: State Fair of Texas Pan Am Hereford Show, Dallas
Oct. 14: State Fair of Texas Junior Hereford Heifer Show, Dallas
Oct. 15: Express Ranches, Inc. Hereford Event, Yukon, OK
Oct. 16: P&R Herefords 2nd Annual Production Sale, Leedey, OK
Oct. 18: THA Fall Classic Sale, Buffalo
Oct. 20: W4 Ranch Production Sale, Morgan
Oct. 21: Buck Cattle Co. Fall Premier Sale, Madill, OK
Oct. 21: NETHA "Fall Harvest Sale", Mt. Pleasant
Oct. 27: AHA Educational Forums, Kansas City, MO
Oct. 28: Debter Hereford Farm Annual Bull Sale, Horton, AL
Oct. 28: South Texas Herford Assn. Sale, Beeville
Oct. 28: AHA Annual Meeting, Kansas City, MO
Oct. 29: National Hereford Show Kansas City, MO

Nov. 7: Buck Cattle Online Bull Sale
Nov. 8: Barber Ranch Annual Bull Sale, San Saba
Nov. 11: Iron Lake Ranch Production Sale, Athens
Nov. 12: NAILE Junior Heifer Show, Louisville, KY
Nov. 13: Oklahoma Hereford Association Sale, Marietta, OK
Nov. 14: Bowling Ranch Production Sale, Newkirk, OK
Nov. 14: NAILE National Hereford Show, Louisville, KY
Nov. 16: Largent & Sons Production Sale, Kaycee, WY
Nov. 17: LeForce Herefords Production Sale, Pond Creek OK
Nov. 18: BT Cattle Production Sale, Navasota
Nov. 20: Oklahoma Hereford Association Sale, Marietta, OK
Nov. 30: Western Nugget National Junior Show, Reno, NV

Dec. 1-2: Western Nugget National Show & Sale, Reno, NV
Dec. 9: Barber's Red & White Holiday Lights Sale, Fort Worth

2018

Jan. 5-6: Sandhills Hereford Heifer & Steer Shows, Odessa
Jan. 11-13: National Western Hereford Shows, Denver, CO
Jan. 20: Junior Hereford Heifer Show, Fort Worth
Jan. 27: THA Annual Meeting, Fort Worth
Jan. 28: 49th Whiteface Replacement Female Sale, Fort Worth
Jan. 28: Cowtown Invitational Sale, Fort Worth
Jan. 29: National Hereford Show, Fort Worth

Feb. 1: Hereford Steer Show, Fort Worth
Feb. 3: Messner Herefords Annual Bull Sale, Slapout, OK
Feb. 3: Upstream Ranch Production Sale, Taylor, NE
Feb. 3: South Texas Hereford Association Sale, Beeville
Feb. 11: San Angelo Stock Show, San Angelo
Feb. 12: S.A.L.E. Open Show, San Antonio
Feb. 13-14: S.A.L.E. All Breed Bull & Commercial Female Sale, San Antonio
Feb. 15: S.A.L.E. Junior Heifer Show, San Antonio
Feb. 19: Colyer Herefords Production Sale, Bruneau, ID
Feb. 21: S.A.L.E. Hereford Steer Show, San Antonio
Feb. 28: HLSS All Breed Sale, Houston

Mar. 2: W4 Ranch Spring Production Sale, Morgan
Mar. 3: HLSS Hereford/Polled Hereford Open Show, Houston
Mar. 10: NETHA 66th Annual Sale, Mt. Pleasant
Mar. 10: HLSS Junior Hereford Show, Houston
Mar. 17: Doyle & Guests 4th Annual Bull & Female Sale, Wolfe City
Mar. 20: Flying S Herefords 4th Annual Production Sale, Paluxy
Mar. 24: Cross Timbers Classic Sale, Salado

Apr. 7: MW Hereford Ranch 33rd Annual Sale, Brownwood
Apr. 14: Muleshoe Ranch Annual Range-Ready Angus & Hereford Bull Sale, Breckenridge

May 19: Hereford Alliance Sale, Clifton

June 13-16: TJHA-TJPHA Combined State Show, Belton

advertisers**INDEX**

ATLAS FARMS 31
B&C CATTLE CO. 33
B&H HEREFORDS 33
BT CATTLE CO. 30
BARBER RANCH 3, 33
BARNES & SONS, RANDALL 31
BARNES, TOMMY 34
BELL FARMS, JIM G. 30
BRAGG, MIKE & LARESHIA 33
BUCHHOLZ, GARY AND KATHY 7, 30
BUCK CATTLE CO. 8, 33
CARROLL, L.J. (C2 CATTLE CO.) 31
CASAS, III, LEO 34
CASE RANCH 32
CENTRAL LIFE SCIENCES 27, 34
CIRCLE G CATTLE 30
CIRCLE H LABS 34
CIRCLE M RANCH 31
COATES RANCH CO. 32
COPELAND HEREFORDS & SONS LLC 33
COWTOWN INVITATIONAL 25
COX CONCRETE PRODUCTS 27
DARNELL, JIM 32
DAUER HEREFORDS 33
DAVIS HEREFORDS 33
DAVIS, PAUL 30
DEBTER HEREFORD FARM 33
DECKER CATTLE SERVICE 30
DOMINEY, SAM 30
DOYLE HEREFORD RANCH 9, 30
DUDLEY BROS. . . . . 4TH COVER, 31
DUFUR HEREFORDS 33
ECKERT, MILES & MARY 32
EDGAR HEREFORD RANCH 31
ELLARD, JO 33
ESTES RANCH, BUTTON 32
FLYING 'S' HEREFORDS 31
FOREMAN HEREFORDS 30
FUSTON HEREFORDS 32
GIBBS, W. PARIS 30
GORDON RANCH, W. K. 31
GRETT, HARRY & CHERYL 30
GRUBBS CATTLE CO. 32
H2 RANCH & CATTLE CO. 30
HENSON, CLYDE 32
HERRMANN CATTLE CO. 30
HIDDEN OAKS RANCH 31
HIGH COUNTRY PLASTICS 34
HOFFMAN RANCH 33
HOLDEN HEREFORDS 33
HOOFSTOCK GENETICS 27
HOWARD HEREFORDS 31
HUMPHREYS FARM & RANCH 31
INDIAN MOUND RANCH 33
IRON LAKE RANCH 30
JACKSON HEREFORD RANCH 32
JOHNSON CATTLE MARKETING 34
JOHNSON, PETE 30
KING HEREFORDS, BILL 33
KNOX TY HEREFORDS 32
LANG, ROLAND 31
LARGENT & SONS . . . . . 3RD COVER, 33
LARSON POLLED HEREFORDS 30
LEDBETTER CATTLE CO. 32
LEE, IRA 31
LOCKLEAR -MW HEREFORDS 32
MANN CATTLE CO. 33
MASSEY HEREFORD RANCH 32
MATHIAS, KURTIS 30
MCCLINTOCK, MARK & TERESA 33
MCINNIS CATTLE CO. 32
MCKNIGHT RANCH CO. 32
MCMULLIN RANCH 6, 14
MESSNER HEREFORDS 33
METCH POLLED HEREFORDS 30
MEZGER, JEFF 32
MILLIGAN HEREFORDS 33
MIMMS HEREFORDS 32
MOCKINGBIRD HILL 32
MOSCATELLI HEREFORD RANCH 31
MULESHOE RANCH 31
NEEL POLLED HEREFORDS 31
NOACK HEREFORDS, LLC 30
NOLAN HEREFORDS 30
NOLLES CATTLE CO. 33
PARK PLACE ENTERPRISES 34
PÉREZ CATTLE CO. 33
PIED PIPER FARMS 32
POWELL, JAMES L. 32
PRAIRIE MEADOW HEREFORDS 33
PULLEN, JACKIE 30
RADER HEREFORDS 30
RAFTER J CATTLE CO. 32
RED CHAIN FEEDS 27, 34
RICKETSON, ALLAN 33
ROCKIN 4H RANCH . . . . . 1ST COVER, 30
ROCKIN' W POLLED HEREFORDS 31
ROCKING CHAIR RANCH 32
SCHACHER AUCTION SERVICES 34
SCHARBAUER RANCH LLC 32
SCHLEGEL, R. & SONS 31
SCHMIDT HEREFORDS 31
SCHMIDT, J.K. & M.L. 24
SILVEUS INSURANCE 34
SKRIVANEK RANCHES 30
SMITH HEREFORDS 31
SPEARHEAD RANCH 31
STEWART POLLED HEREFORDS 30
STILL RIVER RANCH 30
STONE MANUFACTURING 34
STOUT AUCTION SERVICE, JUSTIN 34
STROUD VETERINARY EMBRYO SERVICES, INC. 34
STUART, BRAD 32
TERRELL, LEE 31
TEXAS JUNIOR HEREFORD ASSOCIATION 16
THA FALL CLASSIC 15
THEURET, WESLEY 31
TRIPLE L RANCH 13, 30
TURNER, COLE & SUSAN 32
W4 RANCH 11
W-W LIVESTOCK SYSTEMS 14
WALKER HEREFORDS 32
WATERTIGHT ROOFING 12
WEINHEIMER RANCH, INC. 32
WEITERMAN CATTLE SALES 10
WHITAKER FARMS 33
WHITEFACE REPLACEMENT FEMALE SALE 26
WINSAUER HEREFORDS 31
Y-TEX CORP. 34
YOUNTS & SON, CURTIS 1, 31

Good News From…

DESERT★MART

Here are just some of the highlights thus far in 2017:

- ★ Private Treaty Sales have been very brisk… ***THE BEST WE'VE EVER HAD!***
- ★ A repeat customer excitedly states that his Hereford-sired calves weighed a whopping ***75 pounds apiece more*** than his black other-breed calves!
- ★ The 2017 Production Sale bulls went through a harsh winter with ***LESS COST*** and came out in really nice condition!
- ★ Another serious, decades-long repeat customer credits his use of Desert★Mart bulls for the arrival of his ***best cattle ever!***

Plan now to attend

THE DESERT★MART

"Run-The-Table" Sale

November 16, 2017

LARGENT AND SONS

Hereford cattle since 1902

Mark & Cathy: 307-738-2443 • Mark's cell: 307-267-3229
Dave's cell: 307-267-4491 • Toby's cell: 307-267-1997
Laura's cell: 307-267-6786
e-mail: largentandsons@yahoo.com • website: www.largentandsons.com
P.O.Box 66 • Kaycee, WY 82639 • 10 miles south on I-25

56th ANNUAL BULL SALE • OCTOBER 5, 2017

Selling 140 Hereford Bulls • Lunch at 11:00 • Sale at Noon

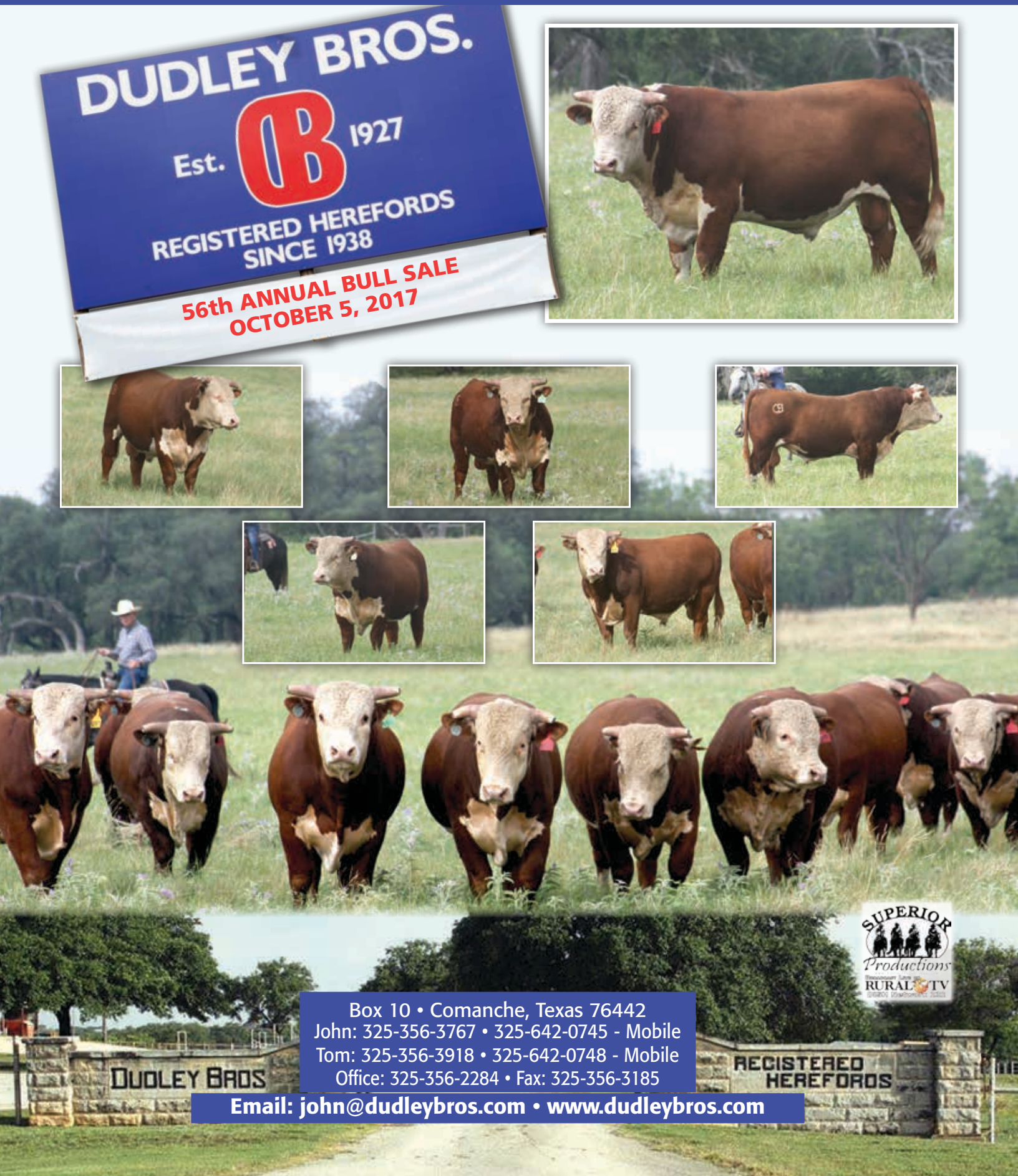

Box 10 • Comanche, Texas 76442
John: 325-356-3767 • 325-642-0745 - Mobile
Tom: 325-356-3918 • 325-642-0748 - Mobile
Office: 325-356-2284 • Fax: 325-356-3185
Email: john@dudleybros.com • www.dudleybros.com